WALTHAM PUBLIC LIBRARY
3 4867 00421 8956

For Reference

Not to be taken

from this library

WALTHAM
PUBLIC LIBRARY

J. A. TRUDEAU & SON

HARDWARE

Cutlery, Building Materials, Paints and Oils

Starrett's and Sargent's Tools — Auto Accessories and Tires

A Full Line of Sporting Goods

199 MOODY STREET — WALTHAM

HOUSE FURNISHING GOODS

Telephone Connection

HERBERT T. SPENCER

Carpets and Rugs
Lace Curtains—Scrims
Linoleums and Mattings
Upholstery Fabrics
and Supplies
Custom Shade Work

INTERIOR FURNISHINGS

15 and 19 ELM STREET

Carpet Work—All Branches
High Grade Upholstering
Mattress and Cushion Work
Fine Cabinet Work
Refinishing
Antiques Restored

HEALTH DEPARTMENT WALTHAM, MASS.

ICE

JOHN TOTTEN & SONS

(JOHN L. TOTTEN, Proprietor)

Dealers in **PURE POND ICE**

Ice Supplied at all Seasons of the Year at Lowest Market Rates

Office at Residence, 74 Bacon St., Waltham

Connected by Telephone

WALTHAM ICE CO

WAVERLEY ICE CO

ESTABLISHED 1842

Tel. Waltham 114 — PETERSON & SON

HEALTH DEPARTMENT WALTHAM, MASS.

LIFE ACCIDENT LIABILITY FIRE

D. E. PERKINS

REAL ESTATE
and
INSURANCE

Property Cared For Rents Collected

Notary Public Justice of the Peace

221A MOODY STREET

Telephone Waltham 1965-M—Residence West Newton 873-M

IRON WORKS

DAVIS & FARNUM MANUFACTURING CO.

Manufacturers of

CAST IRON PIPE

For Water, Gas, Sewage, Drains, Culverts, etc.

Flange Pipe Specials

Heavy Castings Semi-Steel Castings

Power House Piping and Special Fittings

Machinery for Coal and Water Gas Works

Gas Holders and Steel Tanks for All Purposes

FOUNDRY AVENUE BLEACHERY STATION

WALTHAM HOROLOGICAL SCHOOL

Sole Manufacturers and Distributors of

"W. H. S." Special Systems for Watch Repairers

Office: 1 SPRUCE STREET

E. H. SWAIN, Proprietor Established 1870

KNIT GOODS

Treasurer and Manager
FRANCIS C. GAUTHIER

President
WILLIAM LUDLAM

BEAVER BROOK KNITTING CO. Inc.

MANUFACTURERS OF
MEN'S and BOYS' SHAKER SWEATERS

Office and Factory

490 NEWTON STREET WALTHAM

TELEPHONE CONNECTION

LAUNDRY

STAR WET WASH LAUNDRY

J. A. ROSS Proprietor

30 EXCHANGE ST. Telephone 1028 WALTHAM MASS.

LIGHT TRUCKING

ROBERT HANNA

LIGHT TRUCKING
AND
JOBBING OF ALL KINDS

Touring Car and Truck Parties

30 EXCHANGE ST. Telephone 1028 WALTHAM, MASS.

MICHAEL J. KELLY ROGER J. GUTHRIE

WALTHAM LUMBER CO.

217 LEXINGTON ST.

Spruce Frames and all kinds of Hardwoods, Clapboards, Inside and Outside Finish.

MILL WORK TO ORDER

Service Phone 2108

SHINGLES AND WALL BOARD

PROMPT DELIVERY

J. EDWARD DOWNES
Sole Owner

BRANCH EXCHANGE
Beach 6400

DOWNES LUMBER CO.

OFFICE

470 HARRISON AVE., BOSTON

Spruce Frames and all kinds of Hardwoods, Shingles and Clapboards

Inside and Outside Finish, Mill Work to Order

QUICK DELIVERY

MACHINE SHOP

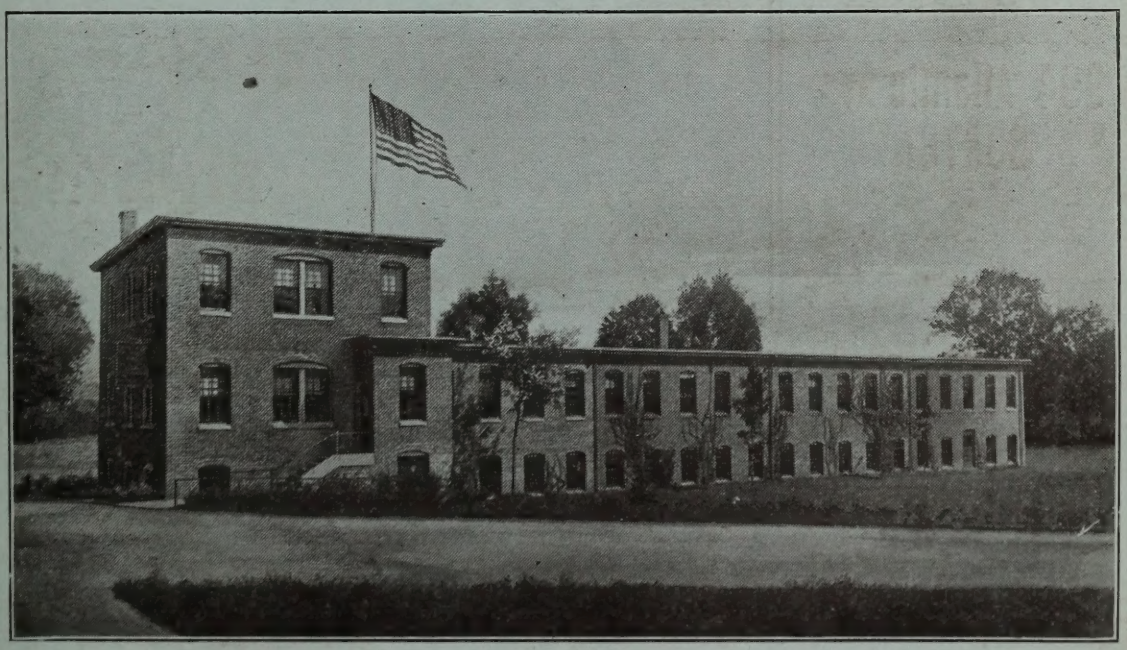

WALTHAM MACHINE WORKS

BENJAMIN F. ELLIS—EDMUND L. SANDERSON, Proprietors

MAKERS OF

SMALL AUTOMATIC MACHINES

Thread Milling Machines—Gear Cutting Machines—Sub Press Dies

Factory—Corner Newton, High and Cutter Sts.

Telephone Waltham 508 **WALTHAM, MASS.**

R. A. WILSON

POINTING MACHINES
FOR CELLULOID AND WOOD
EXPERIMENTAL WORK

Patents Developed

157 HIGH STREET, WALTHAM, MASS.
Tel. Waltham 1479-W

MAILING

394 Atlantic Ave.
BOSTON

ADDRESSING

MULTIGRAPHING

MAILING

PAMPHLET

BINDING

LARGEST PLANT IN NEW ENGLAND

MILK DEALERS

CEDAR HILL FARM

CHARLES CAHILL, Manager

CERTIFIED MILK

North Side of BEAVER ST., East of LINDEN ST.

WALTHAM Telephone 157 MASS.

CHILDS BROS

MILK DEALERS

500 LEXINGTON STREET

Wholesale and Retail

FAMILY TRADE A SPECIALTY

MOTORCYCLES

CHARLES H. TRUE

Motorcycles, Bicycles and Supplies

Indian Motor Cycles

EXPERT MOTORCYCLE AND BICYCLE REPAIRING

Easy Payments on Rebuilt Motorcycles

901 MAIN STREET WALTHAM, MASS.

MOVING—LONG DISTANCE VANS

MOORE'S EXPRESS

PACKING, CRATING AND SHIPPING

FURNITURE AND PIANO MOVING

Storage for Furniture Long Distance Moving by Vans

68 GRANT ST., WALTHAM, MASS. **Telephone Waltham 1958-W**

MOVING PICTURES

WALTHAM PUBLISHING CO.

PUBLISHERS OF THE

DAILY FREE PRESS-TRIBUNE

126 Moody Street Tel. 190-191

A FEW FACTS FOR THE ADVERTISERS

The Free Press-Tribune's circulation exceeds largely that of any one issue of all the regular daily and weekly publications in Waltham. It goes into the homes. Its readers are purchasers.

The Free Press-Tribune's guaranteed circulation of 4025 daily, is a paid circulation, assuring at least 12,000 readers.

The Free Press-Tribune's Advertising Rates are lower than any other daily of equal circulation.

Subscribe and Advertise in the Free Press-Tribune.
Judicious Advertising ALWAYS pays

Read the Want, To Let and For Sale Columns.

BOOK AND JOB PRINTING A SPECIALTY

OUR SLOGAN:—First in News, First in Circulation, First in Public Service.

An Exceptionally High Grade Local Newspaper

The

WALTHAM EVENING NEWS

A Live-Wire, Popular Daily That is Steadily Growing in Influence and Circulation, and in value as an Advertising Medium.

EYES EXAMINED
OCULISTS PRESCRIPTIONS FILLED

J. J. MURRAY
OPTOMETRIST

Successor to John J. Egan Optical Co.

Rooms 6 and 7 Mercantile Building Waltham
Elevator Up 1 Flight Phone 1128-M

The Home of Satisfied Eyeglass Wearers

JAMES NEIL,
OPTOMETRIST AND OPTICIAN,

207 Moody St., cor Walnut

BIRTHDAY AND GREETING CARDS

PAINTERS & DECORATORS

A. MAGNUSON

INTERIOR HOUSE PAINTER **EXTERIOR**

DECORATING

INSIDE WORK A SPECIALTY

123 HIGH STREET Telephone Connection

HOUSE PAINTING GLAZING—GRAINING

HERBERT H. BARLOW

49 ALDER STREET
WALTHAM, MASS.

KALSOMINING DECORATING

—— Telephone Connection ——

JAMES J. BARRETT

PAINTER and DECORATOR

Give your house a renewed lease of life. We can do it.

Old Houses made new. Quality and high class workmanship at most reasonable prices.

Give us a trial
Work Promptly Executed

Tel. Wal. 849-R 30 LEONARD STREET, WALTHAM

DECORATOR
PAPER HANGER
GLAZIER

TINTING
KALSOMINING
GRAINING

GEORGE HUGHES

PAINTER

Work Shop and Residence, 79 Brown St., Waltham

Telephone Connection Estimates Free

ALFRED J. YOUNGSTROM

PAINTER AND PAPER HANGER

Whitening, Kalsomining, Decorating and Glazing

HARDWOOD FINISHING A SPECIALTY

18 MIDDLE STREET, WALTHAM, MASS.

—— Telephone Connections ——

D. SHARPLES

PAINTER

Paper Hanger and Decorator

HOUSE PAINTING IN ALL ITS BRANCHES

Terms Reasonable Let me give you a figure

OFFICE, 23 PROSPECT ST., WALTHAM

Telephone 2038-M

PHOTOGRAPHERS

WEBSTER STUDIO

Photographs

of Quality

85 Moody Street

PLUMBING & HEATING

FRED H. KIRWIN

PLUMBING, HEATING
ELECTRICAL WORK

588 MAIN STREET, WALTHAM

REAL ESTATE & INSURANCE

HOLLIS E. DENNEN

REAL ESTATE AND INSURANCE

Justice of the Peace and Notary Public Telephone Waltham 80

179 MOODY STREET, WALTHAM

CANTON LOW CO.

American & Chinese Restaurant

168 MOODY STREET

This is the best eating place in town

Phone 959-M

ROOFERS

The W. P. Leavitt Sons Co.

SLATE, METAL, TILE, ASPHALT SHINGLES and GRAVEL ROOFING

Copper and Galvanized Iron Gutters and Conductors

REPAIR WORK A SPECIALTY

Connected by Telephone **29 PEARL, OPPOSITE BACON STREET**

NEWTON, MASS.

WALTHAM

ROOFING CO.

JOHNSON & JOHNSON, Proprietors

CARPENTERS AND BUILDERS

Agents for the "NEPONSET PRODUCTS"

224 MOODY and 168 and 174 HAMMOND

SHOE REPAIRERS

FLORIDA BROS.

EXPERT SHOE REPAIRING

BY FACTORY SYSTEM

370 MOODY STREET

We Renew Any Sort of Shoe While You Wait

UNIVERSAL SAFETY TREAD CO.

Manufacturers of Safety Treads for steps of steam and electric railway cars, subways, elevated stations, and for use in the general building line. Ladder Steps for ships and industrial purposes.

Factory: 81 RUMFORD AVENUE, WALTHAM, MASS.
Main Office: 40 COURT STREET, BOSTON, MASS.

STATIONERS

E. S. BALL

BOOKS FOR CHILDREN PARTY FAVORS

STATIONER

LOOSE LEAF GOODS AND DECORATIONS

TOY SHOP

OFFICE SUPPLIES —— SPORTING GOODS

609 MAIN STREET, WALTHAM

STEAM & HOT WATER HEATING

CHARLES LITURI

Steam and Hot Water Heating CONTRACTOR Fitting and Jobbing

NO. 11 CRESCENT STREET WALTHAM, MASS.

——— Telephone Connection ———

TAILORS

ESTABLISHED 1898 TELEPHONE—WALTHAM 1151-M

TWO BROTHERS TAILORS

S. G. NERSESIAN

Foreign and Domestic Goods Always on Hand

Lady or Gentleman: Did you ever see our work? If not, one trial will spare all your time to find your Tailor. Of Course, we alter Ladies' Garments and press and clean them, as well as cut and make.

653 MAIN ST., (opp. Common) WALTHAM, MASS.

Barrett Everlastic Roofings

TRADE B MARK

and Specialties

FOR over sixty years we have been making roofings and other materials for farm and home. Every article on our list, therefore, may be bought with absolute assurance that it will be found thoroughly practical and reliable in every way.

EVERLASTIC MULTI-SHINGLES—Four shingles in one, each strip being as easily laid as a single shingle of any other kind. Saves labor and nails. The surface is "slated" in red or green. These Everlastic Multi-Shingles give a double thickness all over the roof, with three thicknesses where the wear is most severe. Fire-resisting.

EVERLASTIC SLATE-SURFACED ROOFING—A really splendid roofing, beautiful and artistic when laid. Slate-surfaced, yet sold in rolls. Made from the same materials as Everlastic "Rubber" Roofing with a special wearing-surface of crushed-slate particles, either red or green. Makes a fire-resisting and very durable roof.

EVERLASTIC TYLIKE SHINGLES—Same material as the Multi-Shingles, in red or green. Cut in single shingles, 8 x 12¾ in. Laid like ordinary wooden shingles and provide a triple thickness all over the roof. Make a beautiful, fire-resisting roof that will give long service.

EVERLASTIC "RUBBER" ROOFING—The most widely used of all our roll roofings, protecting hundreds of thousands of buildings all over the world. Tough, pliable, water-proof, and low in price. Very easy and economical to lay as no skilled labor is required. Nails and cement packed in each roll.

ELASTIGUM—This wonderful water-proof cement has a hundred different uses. Especially useful for mending gutters, joints around chimneys, parapets, skylights, etc. It is easy to apply, is acid-proof, damp-proof, and it sticks. Can be used in wet weather.

BARRETT'S CARBOSOTA LIQUID CREOSOTE OIL—Is the most efficient wood-preservative on the market today. It combines in the highest degree ability to penetrate deeply into the wood, antiseptic action toward fungous growth and insects, and resistance to the action of water and air. Its use will cut your wood-preserving bills in half.

EVERJET ELASTIC PAINT—Everjet is a high-grade carbon paint for industrial use; has no equal for protecting metal of all kinds against corrosive action of acids, alkalis, fumes, vapors, etc. Being elastic, extremes of heat or cold do not affect it. Water-proof and fire-retarding. Gives a perfect coating unbroken by pinholes or blebs. Try it.

DESCRIPTIVE BOOKLETS UPON REQUEST

The Barrett Company

35 WENDELL ST., - - BOSTON, MASS.

BRANCHES IN PRINCIPAL CITIES

WALTHAM WATCH COMPANY

Manufacturers of high-grade Watches and Clocks and Instruments of Precision including Chronometers and Speedometers.

WALTHAM, MASSACHUSETTS

WATCH MFRS. SUPPLIES

Makers of **DIAL GAUGES, BENCH LATHES**
WATCH, CLOCK and SMALL MACHINERY
WALTHAM

Telephone Waltham 473-J

JOHN E. KAMPE

157-165 HIGH STREET

MANUFACTURER OF HIGH GRADE WATCHMAKERS' LATHES, CHUCKS AND ATTACHMENTS, BALANCE TRUING CALIPERS, POISING CALIPERS, JEWELERS' SCREWDRIVERS, ETC.

Waltham, 54, Mass.

Established 1862

W. A. GREENOUGH & CO.

Directory and Map Publishers

Directory Service Specialists

We Publish Directories of the following Cities and Towns:

Biddeford-Saco, Me.
Boston Building Trade Directory
Bridgewaters
Brockton
Brookline
Cambridge
Haverhill-Groveland
Hyde Park
Medford
Nashua, N. H.
New Bedford-Fairhaven
Portsmouth, N. H.
Greenland
Newcastle
Newington
Rye
Kittery, Me.
Quincy
Somerville
Waltham
Watertown
Winchester
Woburn

WILL F. DAVIS, *Manager*

261 Franklin Street - - - Boston, Mass.

Telephone Main 1507

President
R. EARL EICHLER

Treasurer
P. P. ADAMS

Vice-Presidents
J. H. O'NEIL and FREDERICK H. PAGE

The Chamber of Commerce

WALTHAM, MASS.

"THE COMMAND IS FORWARD"

"WALTHAM WATCHES, BUT NEVER WAITS"

MANAGER, J. T. SHAY

'Phones, Waltham 17 and 18

Board of Directors

ELIOT O'HARA
R. H. DAVISSON
B. W. DRAKE
H. E. DENNEN
E. F. CASWELL
E. H. BULL
L. W. DEAN
F. C. TEBBETS
GLEASON WOOD
C. H. SAUNDERS
R. A. HUTMACHER
CONRAD BELL
G. A. MANSFIELD
H. P. BUNCHER
W. R. TAYLOR
C. J. R. CAHILL
C. G. CHASE
G. R. BEAL
H. F. BEAL

Executive Committee

J. H. O'NEIL
H. E. DENNEN
H. P. BUNCHER
PRESIDENT
MANAGER

Clerk
E. F. CASWELL

Assistant Manager
L. E. HENLEY

Employment Manager
L. W. POWERS

1921

WALTHAM DIRECTORY

—OF THE—

Inhabitants, Business Firms, Institutions, Manufacturing Establishments, City Government, Societies, Streets, Map, Etc.

No. XXVI

W. A. GREENOUGH & CO.

COMPILERS, PRINTERS AND PUBLISHERS

No. 261 Franklin cor Oliver Street, Boston, Mass.

PRICE $8.00

Copyright 1921 W. A. Greenough & Co., Boston, Mass.

PETER B. GILL CO.

MONUMENTS

CLINTON near NEWTON ST., WALTHAM

Rust Proof Window Screens

USE MERRILL'S NEW
Ventilating Storm Window Fastener

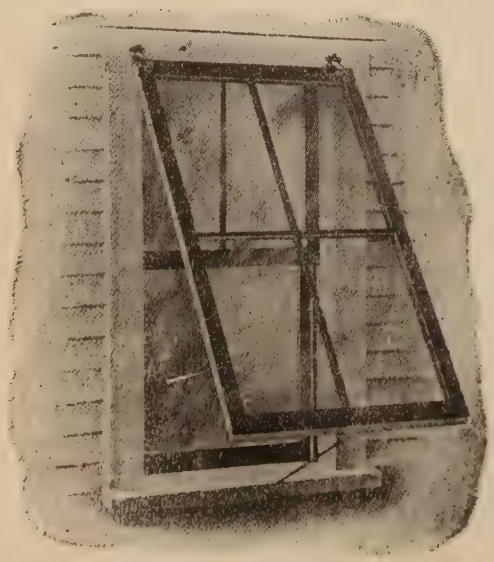

Patented October 3, 1911
The only fastener made that does not require removing the screen guides.

Window Shades
Awnings

Doors and Sash
Cabinet Work and Mouldings
WEATHER STRIPS

Window Ventilators

P. W. Merrill Co.

Office and Factory
53 First cor. Thorndike St.
East Cambridge, Mass.
Established 1888 Tel UNI 1186

INDEX TO CONTENTS

	Waltham	Watertown
Abbreviations	40	522
A O U W	425	761
Associations	422	760
Blocks, Bldgs, &c	39	521
Bridges	422	521
Business Directory	371	735
Cemeteries	422	760
Churches	422	760
City Government	417	
Clubs	423	760
County Officers	423	
Courts	424	
Coves, Islands, &c	424	
Fire Alarm Telegraph	418	758
Fire Department	418	757
Fraternal Organizations	425	760
General Directory	53	523
G A R	425	
Homes	427	761
Hospitals	427	761
Improved Order of Red Men	425	
Incorporated Companies	427	761
Index to Advertisements	37	37
K of C	426	768
K of P	426	761
Labor Organizations	429	
Masonic	425	760
Military	429	
Municipal Departments	417	
Odd Fellows	426	761
O of the S of V	426	761
Parks & Playgrounds	429	762
Police Department	420	758
Post Office	429	764
Private Schools	407	754
Public Library	420	758
Public Schools	420	759
Railroad Stations	430	521
Streets, Courts, Avenues	41	517
Town Officers		757
U. S. Arsenal		764
Waltham Statistics	430	
Ward Boundaries	430	

UNITED STATES COPYRIGHT LAW

IN FORCE ON AND AFTER JULY 1, 1909

SECTION 28—That any person who wilfully and for profit shall infringe any copyright secured by this Act, or who shall knowingly and wilfully aid or abet such infringement, shall be deemed guilty of a misdemeanor, and upon conviction thereof shall be punished by imprisonment for not exceeding one year, or by a fine of not less than one hundred dollars nor more than one thousand dollars, or both, in the discretion of the court.

PUBLISHERS' NOTICE

All information in this directory is obtained by actual door to door canvass, and is accurately compiled by the most efficient help available. The Publishers holding themselves in no way responsible for errors that may occur will be pleased to correct all errors, brought to their attention, in succeeding editions.

W. A. GREENOUGH & CO.,
Boston, Mass., Publishers.

WALTHAM is situated on the Charles River, nine miles west from the port of Boston.

Do You Know That Waltham Is the Place

Where all the operations of cotton cloth were first performed under one roof?

Where chalk crayons were invented and first made?

Where kerosene oil was first refined and made available for household usage?

Where watches were first successfully manufactured in the United States?

Where the first single Board of Government in Massachusetts was adopted?

Where electric street railways were early operated?

Do You Know That Waltham

IS the home of skilled labor?

HAS 100 manufacturing concerns?

WAS the first city in New England to adopt City Manager form of Government?

HAS ideal facilities, environment and advantages for home and business life?

HAS a mercantile district unsurpassed in style, quality, service and moderate prices?

Make WALTHAM a Better and Busier City

The Brief of Waltham's Success

Waltham is a sanitary city, with good roads, motorized fire department, efficient City Government, average tax rate, protective police department, excellent facilities for business, industry, homes and education, an open labor market, diversified industry, skilled employees, splendid environments, the home of happiness, contentment sublime, peaceful conditions, hospitable, friendly, jovial and congenial. A good place to live, work and raise your children in—*this is Waltham.*

INDEX TO ADVERTISEMENTS

Page

Adams & Swett Cleansing Co ...504
Alfino Felix 12
Ames B C Co 29
Andrews Austin H..left bottom lines
Andrews Wm S 514
Anderson Motor Corp 5
Armstrong Thos H 3
Arnold H B & Co 7
Bailey's Cleansers & Dyers Inc front cover
Baker Hospital The right bottom lines
Baker Frank G 506
Ball E S 28
Barlow Herbert H 25
Barnes & Beal 8
Barrett Company The 29
Barrett James J 25
Bartlett Ball 5
Battery & Ignition Co..right top lines
Beaver Brook Grain Co 13
Beaver Brook Knitting Co Inc... 17
Bergin Thomas F 9
Belluche Charles B.....top stencil
Bigham Edward 6
Boston Mailing Co 20
Brigham C Co 509
Brink Virgil C 507
Brockway-Smith Corp The.....766
Brown's Dining Room 11
Burgin James G 7
Burrill & Mills 5
Byam F A .....back cover
Callanan J Edward Company....766
Canton-Low Co 27
Canady Oscar M 512
Carter Geo O & Co 11
Cedar Hill Farm 20
Central Square Smoke Shop..... 8
Chase L C & Co 4
Cherry Willard E .....maps
Childs Bros 21
Clark C H .....right top lines
Clark George A .....left top lines
Clarkson Furniture Co .....
.....left bottom lines
Connors M & Sons 10
Coolidge & Strauch Inc .....
.....right bottom lines
Cotton The Florist..right bottom lines

Page

Crafts Auto Express .left bottom lines
Critchett Fred E 512
Cunniff P Sarsfield 507
Davis & Farnum Mfg Co 16
Dennen Hollis E 26
Downes Lumber Co..backbone and 19
Eddy C F Co 9
Everett Bros Inc 514
Eaton-Snell Drug Co....back cover
Erikson S C & Co 2
Exide Service Station 5
Farmers' Exchange 14
Farmer's Inc 7
Fletcher B Frank 511
Florida Bros 27
Foster Edward M....right top lines
Fox Furniture Co 13
Gallagher John A 514
Gibson A J & Son 13
Gill Peter B Co 32
Graham R J....top and bottom lines
Gray Andrew W.....left top lines
Hamilton Fred W..left bottom lines
Hanna Robert 17
Hardy Wm 6
Harrington Edward E 2
Harris Wm S .....front cover
Hartley-Bishop Co.....left top lines
Hathaway C F & Sons....front cover
Havey M J .....right bottom lines
Hawes Electric Co 505
Holmes Luce & Co ....left top lines
Hood Rubber Co 513
Hood Tire Sales Co .....back cover
Howard Ice Co 507
Hughes George 25
Hunt C F Co .....left top lines
Johnson Robert B....right top lines
Johonnot Harris E 505
Kampe John E 29
Kelly Geo I Inc 9
Keefe Patrick J.....left top lines
Kirwin Fred H 26
Leavitt W P Sons Co The 27
LeFort David T ....left bottom lines
Lewandos .....back cover
Lexington Vulcanizing Co back cover
Libby Bros 11

Page
Lituri Charles 28
Lyndonville Creamery Assn 509
MacArthur John G 503
MacDonald D .....left top lines
MacGregor Garage Inc .....
.....left bottom lines
Magnuson Anton 24
Marcy Coal Co.....front stencil
Mason W A & Son..Watertown map
McGlauflin B Fay 512
McGuire & Roche 512
McIlroy John 506
Maxwell E O.....right bottom lines
McPherson L E 4
Meister D A 503
Merrill P W Co 34
Messier & Centebar....left top lines
Metropolitan Coal Co.....
..left top lines Watertown and 504
Mills Music Co....left bottom lines
Morgan William E ....left side lines
Mollica Bart 5
Moore's Express 21
Motor Specialties Co. 4
Mt Auburn Press 511
Mt Auburn Shoe Shop 513
Morgan John C Co..left bottom lines
Murray J J 24
Neil James 24
New England Coal Co 9
Nonantum Coal Co.right bottom lines
Osborn Herbert W.....front cover
Parisian Dye House 767
Parke-Snow Inc 10
Pequossette Press ....left top lines
Perkins D E 16
Pearce F A.....left top lines
Pierce C A & Co Inc 23
Piety Corner Greenhouses 12
Porter Earl R 10
Quinn M H .....left bottom lines
Raymond D B 514
Reade Charles L....left bottom lines
Richardson Frank W 14
Roach A E 10
Rooney J F 511
Ryan Harold A Inc 506
"Ruane" Florist 12
Russo Angelo 8
Sands George R 509
Sargent F H & Co 506
Sharples Daniel 26
Sawyer Drug Store .....front cover
Smith E B & Son..right bottom lines
Spencer Herbert T 15
Sprague P T .....front cover
Stark Robert M 3
Star Wet Wash Laundry Co..... 17
Stone Edwin L 513

Page
Storer Eugine L 6
Suffolk Systems.....front cover
Surety Filling Station 511
Swain E H 17
Taranto Transportation Co back cover
Theurer Otto A 505
Totten J & Sons 15
Tribune-Enterprise 510
True Charles H 21
Trudeau J A & Son 15
Two Brothers Tailors 28
Union Market Nat Bank..front cover
Universal Safety Tread Co..... 28
Vahey James H 507
Waldorf Theatre 21
Wallingford R N.....right top lines
Waltham Auto Exchange Inc....
.....left bottom lines
Waltham Battery Station.....
.....right bottom lines
Waltham Box Co .....back cover
Waltham Coal Co.....front cover
Waltham Chamber of Commerce. 34
Waltham Evening News..... 23
Waltham Horological School ... 17
Waltham Ice Co 15
Waltham Jewelry Co bottom stencil
Waltham Lumber Co 18
Watlham Machine Works 19
Waltham Nat Bank 7
Waltham Publishing Co 22
Waltham Roofing Co 27
Waltham Sheet Metal Works.... 6
Waltham School of Millinery....
.....right bottom lines
Waltham Vulcanizing Co.....
.....right top lines
Waltham Wall Paper & Paint Co
.....right top lines
Waltham Watch Co 29
Warren Rufus & Sons..right top lines
Watertown Coal Co.....front cover
Watertown Co-op Bank left top lines
Watertown Electric Co left top lines
Watertown Savings Bank.....504
Watertown Tribune-Enterprise...510
Watertown Lumber Co.....
.....back cover and 508
Waverley Trust Co 504
Webster George H..right top lines
Webster Studio 26
Webster W A Co 508
Whittemore's Market 14
Wilson R A 20
Winchester Laundries Inc.....
.....right bottom lines
Woerd Ave Boat House 7
Wollrath & Sons 12
Youngstrom Alfred J 25

BLOCKS BUILDINGS HALLS OFFICES ETC

Adams Building 603-607 Main
Asbury Temple 686 Main
A O H Hall 710 Main
A O U W Building 128-136 Moody
A O U W Hall 128 Moody
Bartlett Block 199-205 Moody
Bricklayers' Hall 673 Main
Brunswick Block 349 Moody
Buttrick Building 592-600 Main and 2-6 Elm
Cataldo Block 131½ Moody
Central Block 617-627 Main
Cheney Block 6-10 Church
City Hall 618 Main
Connelly Block 107-115 Moody
Corinthian Hall 5 Gordon
Eagle Block 665-673 Main
Eagles Hall 13 Lexington
Elks Home 101 School
Endicott Hall 128 Moody
Exchange Building 725-729 Main
Firenze Building 226-228 Moody
Foresters Hall 661 Main
Fraternity Hall 128 Moody
French's Block 210-212 Moody
Garvey Building The 154 Moody
Gavolio Block 213 Moody
Glidden Block 167-171 Moody
Goodnow Block 708-712 Main
Grand Army Hall 27 Moody
Greeley Block 719-723 Main
Hall Building 117-125 Moody
Harrington Block 194-208 Moody
Hibernian Building 710 Main
Higgins Block 85-93 Moody
Hovey Hall 27 Moody
Kingsbury Block 156-162 Moody
Kingsbury Hall 156 Moody
Knights of Columbus Hall 721 Main
Lafayette Hall 11 Noonan
Lawrence Building 675-681 Main
Liberty Block 555-561 Main
Lincoln Building 133-139 Moody
Lincoln Hall 137½ Moody
Locke Block 207-211 Moody
Locke Hall 207 Moody
Lyman Hall 12 Moody
Masonic Hall 14 Moody
Maynard Block 696-700 Main
Maynard Hall 700 Main
Mercantile Building 1-5 Moody and 678-688 Main
Monument Hall 645 Main
Odd Fellows' Hall 10 Moody
Owls Hall 50 Spruce
Parmenter Block 25-29 Moody
Philedian Hall 10 Moody
Pickering Hall 686 Main
Priests Building 651-657 Main
Prospect Block 705-709 Main
Reynolds Hall 137½ Moody
Saltmarsh Block 189-197 Moody
Shepherd Block 179-187½ Moody
Shepherd Hall 185 Moody
Sherwood Hall 655 Main
Smyth's Block 157-165 Moody
Stark Building 218-224 Moody
Townsend Block 583-589 Main
Ventura Block 345 Moody
Wadsworth Block 91 Moody
Waltham Armory 22 Sharon c Curtis
Waltham Hospital 1 Hope av
Waltham Nat'l Bank Bldg 637 Main
Waltham Savings Bank Bldg 702 Main
Waltham Theatre Bldg 216 Moody
Waltham Trust Co Bldg 6 Moody
Warner Block 99-105 Moody
Welch Block 9-19 Moody
Welch's Hall 14 Moore
Whitford's Building 659-663 Main

ABBREVIATIONS

ab above
acct accountant
adv advertising
agt agent
Am American
aprr apprentice
archt architect
asst assistant
auction auctioneer
auto automobile
av avenue
B Boston
b or bds boards
B Mfg Co Boston Manufacturing Co
B & M Boston & Maine Railroad
Bapt Baptist
bdgh boarding house
bel below
bet between
bey beyond
bkbndr bookbinder
bkpr bookkeeper
bldg building
bldr builder
blk block
blksmith blacksmith
boul boulevard
brklyr bricklayer
c or cor corner
C S Christian Science
cabtmkr cabinetmaker
carp carpenter
cashr cashier
chauf chauffeur
ch church
civ eng civil engineer
clk clerk
clnr cleaner
Co Company
collr collector
com mer commission merchant
com trav commercial traveler
commr commissioner
comp compositor
cond conductor
confr confectioner
Cong Congregational
cons eng consulting engineer
contg contracting
contr contractor
corp corporation
corres correspondent
ct court
ctr cutter
D & F Mfg Co Davis & Farnum Mfg Co
dep deputy
dept department
dist district
div division
dlr dealer
do ditto
dom domestic
drftsmn draftsman
drsmkr dressmaker
E East
E E I Co Edison Electric Illuminating Co
E H W Wks E Howard Watch Works
elect electrician
elev elevator
embdr embroiderer
emp agt employment agent
eng engineer
engr engraver
Epis Eposcipal
est estate
exch exchange
exp express
exten extension
fl floor
fore foreman
frt freight
ft foot
furn furniture
furn rms furnished rooms
furngs furnishing goods
fwdg forwarding
gds goods
gen general
gro grocer
h house
hd hand
hdw hardware
hgr hanger
hkpr housekeeper
hlpr helper
hosp hospital
hts heights
inc incorporated
ins insurance
insp inspector
instr instructor
insts instruments
int rev internal revenue
J L T Mfg Co J L Thomson Mfg Co
jr junior
kpr keeper
la lane
lab laborer
ldgh lodging house
lino linotype
litho lithographer
Ltd Limited
Luth Lutheran
M E Methodist Episcopal
mach machinist
mar marine
math mathematical
mdse merchandise
mfg manufacturing
mfr manufacturer
mgr manager
mkr maker
mkt market
mlnr milliner
msngr messenger
mtls materials
mtrmn motorman
mus music
mut mutual
N North
n near
Nat National
news newspaper dealers
O'H W D Co O'Hara Waltham Dial Co
opp opposite
opr operative
P O Post Office
pass passenger
pat patent
pdlr pedler
photo photographer
phys physician
pk park
pkr packer
pl place
plmbr plumber
plstr plasterer
pntr painter
pract practitioner
pres president
prntr printer
prod produce
prof professor
prov provisions
prsfdr pressfeeder
prsmn pressman
ptrnmkr patternmaker
pub publisher
r rear
R C Roman Catholic
ret retail
rpr repairer
restr restaurant
rd road
rm room
Ry M S Railway Mail Service
S South
S O Co Standard Oil Co
san sanitary
sav savings
sch school
seam seamstress
sec secretary
sergt sergeant
shoer horseshoer
soc society
solr solicitor
sq square
sta station
sten stenographer
stereo stereotyper
supt superintendent
tchr teacher
tel opr telephone operator
teleg telegrapher
ter terrace
tmstr teamster
treas treasurer
undtr undertaker
Unit Unitarian
Univ Universalist
undtkr undertaker
W West
W C Co Waltham Coal Co
W F Co Waltham Foundry Co
W H S Waltham High School
W S for G Waltham School for Girls
W S Co Waltham Screw Co
W W Co Waltham Watch Co
Wash Washington
whol wholesale
wid widow
wkr worker
Wm William
ydmstr yardmaster

WALTHAM STREET DIRECTORY 1921

Copyright 1921 W A Greenough & Co Boston Mass

Giving the Postal District number, ward number, and location of each avenue, court, crescent, path, place, road, square, street and terrace, and showing what other streets and places run from it or across it with the number at which they intersect. If you wish to know what streets run from or cross Moody Street look in street list and you will find Crescent runs from 115, Spruce from 165, Chestnut crosses at 231-232, etc.

"SPEED THE DELIVERY OF YOUR MAIL." Mail rehandled is DELAYED. 125,000 letters are rehandled daily in the Boston District on account of INCOMPLETE ADDRESSES. Supply your correspondents with your CORRECT NUMERAL in the same manner as you now furnish your street address, and include the numeral when addressing mail for delivery in the Boston Postal District."—Boston Postmaster.

ACORN 54 fr 37 Oak to 32 Bolton wd 7

ADAMS 54 fr 54 Crescent to 336 Crescent wds 5, 6
2 1 Martyn sq
10 9 Spruce
36 35 Walnut
64 63 Chestnut
38 87 Maple
112 111 Cherry
132 135 Ash
158 157 Brown
176 175 Robbins
202 201 Orange
224 Chester av
234 231 Crescent

ADAMS AVENUE 65 fr 464 Moody to Newton line wd 6

ALBEMARLE AVENUE 54 fr 153 Trapelo rd to 27 Toronita wd 2
32 Ivaloo
7. Newburgh

ALBERT 54 fr 42 Sunnyside to Stony Brook basin wd 4
20 21 Webster

ALDER 54 fr 276 Moody to 21 Parmenter rd wds 5, 6
2 1 Moody
32 33 Beech
62 61 Lowell
120 121 Newton
150 149 Parmenter rd

AMES 54 fr 131 Lexington east wd 2

AMHERST AVENUE 54 fr Lake n Lexington southwest to Hillcrest wd 2
0 Bowdoin
0 0 Princeton av

ANDERSON TERRACE 54 fr 924 Main south wd 4

APPLETON 54 fr 526 Main to 57 Central wd 3

ARCADIA AVENUE 54 fr Sparkhill nr Trapelo rd northeast to 30 Demerest wd 2
0 Van Vechten
0 Huntington
0 Humboldt
0 0 Royal

ASH 54 fr 220 Crescent to 57 Parmenter rd wds 5, 6
44 43 Adams
108 107 Moody
170 169 Lowell
230 229 Newton
272 267 Parmenter

AUBURN 54 fr 92 Vernon wd 4
26 Auburn ter
52 51 Boynton

AUBURN TERRACE 54 fr 26 Auburn southeast wd 4

J. EDWARD COOLIDGE
58 Tolman Tel. 316-M

GEORGE H. STRAUCH
18 Fiske Tel. 169-W

COOLIDGE & STRAUCH, INC.
—UNDERTAKERS—
200 MOODY ST., TEL. 382-W

HARTLEY-BISHOP CO.
AUTO SUPPLIES AND ACCESSORIES — MILLER TIRES AND EVER-READY STORAGE BATTERIES
92 Moody St. Tel. Waltham 952

BACON 54 fr 801 Main to 372 Lexington wd 1
58 59 School
82 Totten ct
87 Pond
111 Emery
118 117 B & M
120 Guinan
144 Plympton
145 Plympton ext
164 Farnsworth
214 213 Dale
247 Varnum pk
288 Greenwood la
254 255 Putnam
326 Clark la
0 Worcester la
370 369 Lexington

BANKS 54 fr 935 Main to 18 Columbus av wd 1

BANKS SQUARE 54 at 960 Main junc Weston wds 1, 4

BARNES 79 fr Coker nr Watertown line west and north wd 2

BARTON 54 fr 26 Newton to east of 25 Townsend wd 3

BEAR HILL ROAD 54 fr 1323 Main bey Stow to Winter opp Wyman wd 1
0 Edge Hill rd

BEAVER 54 fr 254 Warren nr Watertown line to 307 Lexington
25 Hollace
65 Clematis av
100 99 B & M
160 159 Waverley Oaks rd
320 Linden
535 Forest
650 Lyman
850 849 Lexington

BEDFORD 54 fr 115 Prospect to 38 Fiske av wd 4
10 Pratt av
17 Hammer
36 Curtis
76 75 South
105 Pearl
164 163 Fiske av

BEECH 54 fr 31 High to 32 Myrtle wd 5
18 17 Alder
36 35 Myrtle

BELLEVUE 54 fr 179 Prospect to 68 Curtis wd 4
5 Bellevue av
16 15 Curtis

BELLEVUE AVENUE 54 fr 5 Bellevue northwest wd 4

BEMIS AVENUE 54 fr 49 Harvard wd 4

BENEFIT 54 fr 177 Newton to 130 Elm wd 7
29 Whitcomb
0 0 Elm

BENNETT 54 fr 137 Willow to 100 Bright wd 3
44 45 Hastings
90 89 Bright

BIRCH ROAD 54 fr Hillcrest rd to Hardy's Pond rd wd 2

BOLTON 54 fr 250 Newton to 1 Day wd 7
32 Acorn
41 Day

BOW 54 fr 835 Trapelo rd west of Woburn to 979 Trapelo rd nr Lexington wd 2

BOWDOIN AVENUE 54 fr Lake west of Amherst av south to Amherst av wd 2

BOWKER 54 fr 314 Warren to 15 Wilton wd 2

BOYNTON 54 fr 104 Vernon to 55 Winthrop wd 4
28 Auburn
36 35 Winthrop

BRADFORD 54 fr 191 Dale to 172 Putnam wd 1

BRAEMORE ROAD 54 fr Trimount av east wd 2

BRIGHT 54 fr 332 Main to 235 River wd 3
64 63 Grove
82 83 Clark
100 Bennett
122 Dix
154 Hardy
0 0 River

BROOK AVENUE 54 fr 17 Highland wd 4

BROOK ROAD 54 fr Trapelo rd nr Hardy's pond south to Hardy's Pond rd wd 2
0 Plant rd

BROOKFIELD ROAD 54 fr 544 Waverley Oaks rd to 18 Upton rd wd 2

BROOKLINE 54 fr 349 Warren south to Watertown line wd 2

BROWN 54 fr 236 Crescent to 81 Parmenter rd wd 6
46 45 Adams
104 103 Moody
164 163 Lowell
228 227 Newton
268 269 Parmenter rd

BROWN'S AVENUE 54 fr 156 Charles to 157 Felton wd 4
20 Duddy av
21 Noonan
34 35 Felton

BRYANT ROAD 54 fr Upland rd to 58 Summit wd 1

BUTTRICK 54 fr 81 Rumford av south to Newton line wd 6

CABOT 54 fr 98 Weston junc Vernon to 71 Winthrop wd 4

CALVARY 54 fr 170 Newton to 59 Farwell wd 7
16 Liverpool la
21 McBrides ct
56 Muldoon ct
76 65 B & M
83 Cedar
103 Moore
121 Friend
143 Flood
163 Calvary cemetery
296 295 Farwell

CARLETON ROAD 54 fr 93 Summit north wd 1

CARTER 54 fr 35 Elm to 26 Moody wd 3

CASTLE 54 fr 99 Pond to B & M wd 1
25 Thorpe
26 Emery
40 41 B & M

CAUGHEY 54 fr 25 Plympton to 142 Dale wd 1
27 Farnsworth
36 Fenton
41 Marion
66 65 Dale

CEDAR 54 fr 83 Calvary at B & M to 196 High wd 7
30 29 Oak

M. H. QUINN Women's Misses' and Children's WEARING APPAREL
Better Goods at Popular Prices -:- -:- 3 MOODY STREET

CHARLES J. O'DONNELL
Real Estate, Investment and Loans
201 MOODY ST., Tel. Waltham 110 WALTHAM

CEDAR—Cont
63 Cutter
100 0 High
CENTRAL 54 fr 41 Newton to 27 Elm wd 3
25 Heard
37 Cross
50 Jackson
57 Appleton
118 117 Elm
CENTRAL AVENUE 54 fr 214 Felton to 29 Sun wd 4
CENTRAL SQUARE 54 junc Main Moody and Common wds 2, 3
CENTRE 54 fr Massasoit ct to Massasoit nr Grove wd 3
CHAMBERLIN TERRACE 54 fr 408 Main south to B & M wd 3
CHARLES 54 fr 15 Moody to 84 South wds 3, 4
14 Mechanic
54 Water
80 Fountain
101 Grant
126 Williams
144 149 Harvard
156 Brown's av
187 Floyd
192 Viles ct
212 211 Prospect
236 Hammer
243 Prospect st av
261 Charles st av
280 281 South
CHARLES ST AVENUE 54 fr 261 Charles wd 4
CHERRY 54 fr 188 Crescent to 285 Moody wd 5
46 45 Adams
100 99 Moody
CHESTER AVENUE 54 fr 224 Adams to 395 Moody wd 6
CHESTER BROOK ROAD 54 fr 28 Stanley rd north and south wd 2
CHESTNUT 54 fr 128 Crescent to 271 Newton wds 5, 7
34 33 Adams
66 Chestnut st av
82 81 Moody
126 127 Hall
134 133 Lowell
172 171 Gardner
196 195 Stearns
208 207 Newton
CHESTNUT ST AVENUE 54 fr 66 Chestnut north wd 5
CHURCH 54 fr 607 Main to 102 Lyman wd 2
15 Gibbs ct
20 Park pl
38 39 School
62 Orchard av
106 107 Summer
144 145 Lyman
CLAREMONT 54 fr 175 Dale to north of Putnam wd 1
CLARK 54 fr 301 River to 17 Hastings wd 3
23 Ripley
45 Peirce
65 Gale
84 85 Bright
130 131 Hastings
CLARK LANE 54 fr 326 Bacon westerly wd 1
CLEMATIS AVENUE 54 fr 788 Beaver nr B & M to east of Wilbur wd 2
25 Wilbur
CLINTON 54 fr 272 Newton to 19 Day wd 7
COKER 79 fr Watertown line to end Thayer rd wd 2
0 Barnes
0 Thayer rd
COLBURN 54 fr 68 Stow to 47 Dorchester wd 1
COLBY COURT 54 fr 177 Moody northwest wd 5
COLLEGE FARM ROAD 54 fr 724 Lexington to Lincoln wd 2
0 Trimount av
0 0 Princeton av
0 Hillcrest
COLONIAL AVENUE 54 fr Gore nr Main west wd 3
COLUMBUS AVENUE 54 fr 62 Rich nr R R to 19 Prospect Hill av wd 1
10 11 Wellington
18 Banks
48 Palmer
70 69 Prospect Hill av
COMMON 54 fr 673 Main to 126 School wd 2
26 Middle
48 47 School
CONANT ROAD 54 fr Winter (Lincoln) west of Hobbs basin southwest to Lincoln line wd 1
COOPER 54 fr 56 Pine north and east wds 5, 7
COPLEY AVENUE 54 fr 16 Ivaloo to 15 Newburgh wd 2
CORNWALLIS PLACE 54 fr 13 Hammond east wd 1
CRAFTS 54 fr 242 Lowell to 59 Tolman wd 6
CRESCENT 54 fr 115 Moody west and south to 421 Moody wds 5, 6
21 Gifford av
54 Adams
54 Martyn sq
68 Spruce
100 Walnut
128 Chestnut
158 Maple
162 Robbins park
159 Prospect
188 Cherry
210 Appleton park
220 Ash
224 Fitch park
236 Brown
258 Robbins
280 Orange
307 Woerd av
336 Adams
391 Norumbega ter
420 419 Moody
CRESCENT PARK 54 end Woerd av wd 6
CROSS 54 fr 508 Main to 37 Central wd 3
CURTIS 54 fr 36 Bedford to B & M wd 4
15 Dartmouth
26 25 Highland
46 45 Sharon
68 Bellevue
88 89 B & M
CURVE 54 fr 488 Lexington to 71 Lincoln wd 2
CUSHING 54 fr 208 Moody to 17 Stearns wds 5, 7
44 43 Hall
60 61 Lowell
88 87 Gardner
110 109 Stearns
CUTLER COURT 54 fr 716 Main south wd 3

CHEVROLET MOTOR CARS
SALES -:- and -:- SERVICE
EARL O. MAXWELL
Cor. CHESTNUT and ADAMS STREETS, Tel. Conn.

F. A. PEARCE
BICYCLE AND AUTO ACCESSORIES
NEW AND SECOND-HAND BICYCLES — BICYCLE REPAIRING—
FLASH LIGHTS — SPORTING GOODS 583 Main St.

CUTTER 54 fr 294 Newton to 63 Cedar wd 7
CYCLE 54 fr 21 Buttrick nr Newton line northwest wd 6
DAISY AVENUE 54 fr 49 Fairmont av to 32 Summit av wd 4
DALE 54 fr 188 Lexington to Prospect Hill park wd 1
61 Varnum pk
68 Whitford ter
92 91 Bacon
118 Hazel
142 Caughey
158 Murray
175 Claremont
191 Bradford
208 209 Galen
235 Woodlawn av
236 Tomlin

DANIELS PLACE 54 fr 746 Main south wd 4
DARTMOUTH 54 fr 15 Curtis to 138 South wd 4
DAY 54 fr 41 Bolton to 40 Clinton wd 7
DEMEREST 54 fr 158 Marlborough rd to end Arcadia av wd 2
12 Nottingham
30 Arcadia av
DENNISON 54 fr 32 Riverview av south to 88 Riverview av wd 6
20 Endicott
28 29 Riverview av
DERBY 54 fr 422 Moody to Newton line wd 6
30 Dexter
48 Lowell
52 51 Newton line
DEXTER 54 fr 406 Moody to 30 Derby wd 6
36 Dexter av
DEXTER AVENUE 54 fr 36 Dexter to 37 Washington av wd 6
DIX 54 fr 157 Willow to 122 Bright wd 3
45 Hastings
DORCHESTER 54 fr 50 Stow to B & M wd 1
47 Colburn
67 Keach
82 81 B & M
DUDDY AVENUE 54 fr 81 Harvard to 20 Brown's av wd 4
DWIGHT 54 fr Thayer rd to Watertown line wd 2
EDGE HILL ROAD 54 fr 1159 Main across B & M to Bear Hill rd wd 1
ELLISON PARK 54 fr 403 Main north wd 2
ELLISON ROAD 54 changed to Ellison pk
ELM 54 fr 600 Main across B & M to 118 Pine wds 3, 7
13 Music Hall
27 Central
35 Carter
58 0 B & M
80 River
86 River av
0 Stony Batter playground
130 Benefit
0 Elm ct
ELM AVENUE 54 fr 992 Main to 27 Weston wd 1
ELM COURT 54 fr Elm next Benefit east wd 7
ELMWOOD AVENUE 54 fr 21 Fairmont av to 10 Summit av wd 4
ELSON ROAD 54 fr 9 Prentice northeast wd 1
EMERY 54 fr 111 Bacon to 26 Castle wd 1
ENDICOTT 54 fr 111 Woerd av to 20 Dennison wd 6
ESSEX 54 fr 1320 Main to 15 Spencer wd 1
EVERGREEN WAY 54 fr 130 Willow to 140 Grove wd 3
EXCHANGE 54 fr 743 Main to 76 Pond wds 1, 2
26 Exchange st pl
38 Exchange st ct
56 53 School
88 87 Pond
EXCHANGE ST COURT 54 fr 38 Exchange wd 1
EXCHANGE ST PLACE 54 fr 26 Exchange west wd 1
FAIRMONT AVENUE 54 fr 136 Weston to Villa wd 4
21 Elmwood av
40 Park av
49 Daisy av
70 71 Villa
FAIRVIEW AVENUE 54 fr 70 Summit av to Pleasant av wd 4
0 Fisher av
FANEUIL ROAD 54 fr 47 Lyman to 44 Summer wd 2
FARNSWORTH 54 fr 164 Bacon to 27 Caughey wd 1
21 Hazel
34 33 Caughey
FARWELL 54 fr 40 River south to Newton line wds 3, 7
0 0 Charles River bridge
59 Calvary
0 0 Newton line
FELTON 54 fr 25 Moody to 136 Prospect wds 3, 4
15 Mechanic
59 Water
93 Fountain
122 121 Williams
142 141 Harvard
157 Brown's av
172 Fern
214 Central av
222 221 Prospect
FENTON 54 fr 19 Murray to 37 Caughey wd 1
FERN 54 fr 172 Felton to B & M wd 4
11 Sun
30 29 B & M
FISHER AVENUE 54 fr Villa opp Fairmont av to Fairview av wd 4
FISKE 54 fr 825 Main across School to B & M wd 1
62 59 School
92 Joy
FISKE AVENUE 54 fr 118 Weston to Villa wd 4
20 Winthrop
38 Bedford
43 Park av
84 83 Villa
FISKE COURT 54 fr 16 Harvard av south wd 4
FLOOD 54 fr 143 Calvary to 34 John wd 7

MILLS MUSIC CO.
78 MOODY ST.
SHEET MUSIC,
PIANOS, PIANOLAS
and PHONOGRAPHS

JOHNSON the JEWELER
THE HALLMARK STORE
663 MAIN ST. WALTHAM

FLOYD 54 fr 28 Russell to 187 Charles wd 4

FORD 54 fr 215 Grove northeast wd 3

FOREST 54 fr 535 Beaver to 530 Trapelo rd wd 2
184 185 Pigeon la
230 Harrington rd
370 Harrington rd
520 521 Trapelo rd

FOSTER SQUARE 54 Main junct Linden wds 2, 3

FOUNDRY AVENUE 54 fr 170 Willow southeast wd 3

FOUNTAIN 54 fr 80 Charles to 93 Felton wd 3

FRANCIS 54 fr 867 Main to B & M wd 1
68 65 School
100 99 B & M

FRANKLIN ROAD 54 fr 75 Summit north wd 1

FRIEND 54 fr 121 Calvary to Calvary cemetery wd 7
38 39 John
48 49 Calvary cemetery

FULLER 54 fr 206 Lowell to Newton line wd 6
34 31 Tolman
64 Newton
92 93 Newton line

GALE 54 fr 245 River to 65 Clark wd 3

GALEN 54 fr 25 Summit across Dale to Greenwood la wd 1
50 49 Dale
89 Putnam
128 129 Greenwood la

GARDNER 54 fr 91 Pine to 82 High wd 7
16 Gorham
30 29 Taylor
42 43 Cushing
64 63 Chestnut
90 89 High

GIBBS COURT 54 fr 15 Church east wd 2

GIFFORD AVENUE 54 fr 21 Crescent north wd 5

GILBERT 54 fr 234 Main southwest wd 3

GILL ROAD 79 fr Barnes south to Watertown line wd 2

GLEN ROAD 54 fr Prospect Hill rd at Prospect Hill to Prospect Hill rd nr Locust

GORDON 54 fr 136 Moody to 17 Hall wd 5
15 Union
44 43 Hall

GORE 54 fr 70 Main to 45 Grove wd 3
0 Colonial av
0 Richgrain av
0 Lawndale av
0 Winsome av

GORHAM 54 fr 16 Gardner to 201 Newton wd 7

GORHAM AVENUE 54 fr 159 School north wd 2

GRANT 54 fr 101 Charles to 240 School wds 3, 4, 1
18 Harvard av
38 39 Main
57 Munster ter
79 Grant pl
100 99 School

GRANT AVENUE 54 fr west of Webster east to Watertown line wd 2
0 0 Webster

GRANT PLACE 54 fr 79 Grant east wd 1

GREELEY'S COURT 54 fr 189 School north wd 2

GREEN 54 fr 1340 Main to 39 Spencer wd 1

GREENWOOD LANE 54 fr 288 Bacon west to Prospect Hill pk wd 1

GROVE 54 fr Waterown line to 86 Newton wd 3
45 Gore
140 Evergreen way
152 153 Willow
198 Hastings
215 Ford
235 Grove Hill cemetery
240 241 Bright
277 Massasoit
328 327 Newton

GROVE ROAD 54 fr Trapelo rd nr Hardy's pond south to Plant rd wd 2
0 Meade

GUINAN 54 fr 120 Bacon to 119 Hammond wd 1

HAGAR 54 fr 62 Dix to 20 Hardy wd 2

HAGAR LANE 54 fr 187 Warren southeast to Watertown line wd 2

HALL 54 fr 47 Pine to 46 High wd 5
17 Gordon
0 39 Taylor
52 51 Cushing
72 73 Chestnut
0 87 High

HALL PLACE 54 see Yetten Terrace

HAMMER 54 fr 236 Charles to 17 Bedford wd 4

HAMMOND 54 fr 891 Main to Lord wd 1
70 69 School
98 99 B & M
119 Guinan
120 Lawrence
152 151 Plympton
184 Summit
211 Lord

HARDING AVENUE 54 fr 220 Main southwest wd 3

HARDY 54 fr 154 Bright southeast wd 3

HARDY'S POND ROAD 54 fr Trapelo rd west of Hardy's pond to west of Birch rd wd 2
0 Meade
0 Plant rd
0 Brook rd
0 Pine Vale rd
0 Oak rd
0 Birch rd

HARRINGTON ROAD 54 fr 230 Forest west and north to 370 Forest wd 2

HARRIS 54 fr 459 Main to 22 Summer wd 2

HARTWELL 54 fr 573 South west and north to Turner wd 4
26 Morton

HARVARD 54 fr 828 Main to B & M wds 3, 4
17 Russell
20 Harvard av
37 Munroe av
49 Bemis av
54 57 Charles

M. J. HAVEY
MARBLE AND GRANITE DEALER
MONUMENTS—MEMORIALS—LETTERING
48 JOHN—and—40 CLINTON—STS.,—WALTHAM,—MASS.
Tel. Conn.

HOLMES LUCE & CO.
COMPLETE HOUSE FURNISHERS
124 MOODY STREET WALTHAM

HARVARD—Cont
81 Duddy av
80 Kinsley ct
88 87 Felton
116 115 B & M

HARVARD AVENUE 54 fr 18 Grant to 20 Harvard wd 4
16 Fiske ct
36 35 Harvard

HARVARD PLACE 54 fr 36 Harvard east wd 4

HASTINGS 54 fr 198 Grove to 54 Dix wd 3
17 Clark
20 Lowell playground
36 37 Bennett
54 53 Dix

HASTINGS AVENUE 54 fr 558 Main south wd 3

HAWTHORNE ROAD 54 fr 46 Summit to Jennings rd wd 1
28 29 Hawthorne rd
0 0 Sartell rd

HAZEL 54 fr 21 Farnsworth to 118 Dale wd 1
16 Marion
28 29 Dale

HEARD 54 fr 492 Main to 25 Central wd 3

HIGH 54 fr 252 Moody to Newton line wds 5, 6, 7
31 Beech
46 Hall
62 61 Lowell
82 Gardner
106 Stearns
122 123 Newton
157 Parmenter rd
196 Cedar
0 295 Newton line

HIGHLAND 54 fr 129 Prospect to 164 South wd 4
11 Pratt av
17 Brook av
30 29 Curtis
44 Hope av
72 73 South

HIGHLAND AVENUE 54 fr 151 Weston north wd 1

HILLCREST 54 fr Lake south of Hardy's pond to College Farm rd wd 2
0 Overlook av
0 Amherst av
0 College Farm rd

HILLCREST ROAD 54 fr Pine Vale rd south of Trapelo rd to west of Bird rd wd 2
0 Oak rd
0 Outlook rd
0 Pheasant rd
0 Birch rd

HILLSIDE 54 fr end of Worcester la south wd 1

HOLLACE 54 fr 25 Beaver nr Warren to east of Wilbur wd 2
18 17 Wilbur

HOPE AVENUE 54 fr 44 Highland to B & M wd 4
16 Sharon

HOWARD 54 fr 847 Main across School to B & M wd 1
62 63 School
95 Joy

HUMBOLDT 54 fr Arcadia av to 106 Marlborough rd wd 2

HUNTINGTON 54 fr Arcadia av to 82 Marlborough rd wd 2

IRVING 54 fr 40 Summit across Plympton to B & M wd 1

IVALOO 54 fr 27 Marlborough rd to 32 Albemarle wd 2
16 Copley av
26 25 Albemarle av

JACKSON 54 fr 50 Central to 381 River wd 3
0 0 B & M bridge
0 Jackson pl

JACKSON PLACE 54 fr Jackson nr B & M to 387 River wd 3

JAMES 54 fr Jennings rd nr Prospect Hill rd west wd 1

JENNINGS ROAD 54 fr Prospect Hill rd west of Prentice to Woodland rd wd 1
0 Hawthorne rd
0 James

JOHN 54 fr 44 Moore to Calvary cemetery wd 7
18 19 Friend
34 Flood

JOY 54 fr 92 Fiske to 95 Howard wd 1

KEACH 54 fr 86 Stow nr B & M to 67 Dorchester wd 1

KINSLEY COURT 54 fr 80 Harvard to 23 Williams wd 3

KIRWIN'S ROAD 54 fr 641 Main wd 2

LAFAYETTE 54 fr 162 Main to 129 Grove wd 3

LAKE 54 fr 824 Lexington west to Lincoln wd 2
0 Amherst av
0 Bowdoin av
0 Princeton av
0 Hillcrest av
0 Shore rd
0 0 Lakeview av
0 Lakeview ter

LAKE ROAD 54 fr end Lakeview av west to Lakeview ter wd 2

LAKEVIEW AVENUE 54 fr Lincoln nr Lake north to Lake rd wd 2
0 0 Pine Hill circle
0 0 Overlook av
0 0 Lake
0 Shore rd
0 Lake rd

LAKEVIEW TERRACE 54 fr Lake nr Lincoln to north of Lake rd wd 2

LANE 54 fr 1041 Main to B & M wd 1
8 9 Overland rd

LARCHMONT AVENUE 54 fr Rosemont av south wd 2

LAUREL AVENUE 54 fr 264 Lowell east to Newton line wd 6

LAWNDALE AVENUE 54 fr Gore nr Main west wd 3

LAWRENCE 54 fr 120 Hammond to 16 Summit wd 1
46 45 Plympton
82 81 Summit

LAWTON PLACE 54 fr 369 River north wd 3

LEONARD 54 fr 65 Plympton to Lord wd 1

LEXINGTON 54 fr 633 Main to Lexington line wds 1, 2
44 43 School

WALTHAM AUTO EXCHANGE, Inc.
STUDEBAKER CARS
E. E. JENNISON, Sec. and Treas.

WALTHAM VULCANIZING CO.
TIRE, TUBE AND BATTERY REPAIRING
Official U S L Battery Service Station 711 Main St.

LEXINGTON—Cont
81 Warren av
96 Pond
103 Summer
115 Lexington ter
131 Ames
132 Thorpe
170 School Athletic field
0 0 B & M
188 Dale
0 0 Plympton ext
246 Putnam
307 Beaver
372 Bacon
376 Piety corner
380 Pond End rd
428 Lincoln
488 Curve
539 Stanley rd
724 College Farm rd
824 Lake
0 0 Trapelo rd

LEXINGTON TERRACE 54 fr 115 Lexington wd 2

LIBERTY 54 fr 549 Main to 50 School wd 2
12 Mt Pleasant
26 27 School

LINCOLN 54 fr 428 Lexton to Lincoln line wds 1, 2
71 Curve
0 Pond End rd
0 Winter
0 Hillcrest
0 Pine Hill cir
0 Lakeview av
0 Lakeview cir
0 Overlook av
0 Lake
0 Wyman
0 Smith
0 Trapelo rd

LINCOLN PARK 54 north of Beaver and east and west of Warren wd 2

LINDEN 54 fr 387 Main to 320 Beaver wd 2
120 121 B & M
181 Waverley Oaks rd
221 Marianne rd
304 305 Beaver

LIVERPOOL LANE 54 fr 16 Calvary to Charles river wd 7

LOCUST 54 fr Winter opp Wyman south and west to Winter wd 1

LOGAN 54 fr 16 Park southeast wd 6

LORD 54 fr 52 Leonard to 211 Hammond wd 1

LOWELL 54 fr 65 Pine to 48 Derby wds 5, 6, 7
14 Lowell pl
0 25 Taylor
50 51 Cushing
70 69 Chestnut
96 95 High
116 115 Alder
130 129 Myrtle
150 149 Ash
170 169 Brown
194 193 Robbins
205 Wadsworth av
206 Fuller
224 223 Washigton av
242 Crafts
264 Laurel av
274 273 Derby

LOWELL PLACE 54 fr 14 Lowell wd 5

LUNDA 54 fr 1073 Main to Prospect Hill rd wd 1

LYMAN 54 fr 491 Main to 650 Beaver wd 2
22 School
31 Lyman ter
47 Faneuil rd
68 69 Summer
102 Church
106 107 B & M

LYMAN TERRACE 54 fr 31 Lyman east wd 2

LYNCH'S LANE 54 fr 179 Willow to 35 School av wd 3

MACK'S COURT 54 fr 177 School north wd 2

MAIN 54 fr Watertown line to Weston line wds 1, 2, 3, 4
45 Warren
70 Gore
162 Lafayette
200 Willow
220 Harding av
260 Grove Hill cem
322 Bright
324 Gilbert
352 Massasoit
354 353 B & M
0 Foster sq
387 Linden
403 Ellison pk
408 Chamberlin ter
446 Townsend
451 Pleasant
459 Harris
470 Newton
491 Lyman
492 Heard
508 Cross
526 Appleton
549 Liberty
558 Hastings av
582 Music Hall av
600 Elm
607 Church
633 Lexington
624 Waltham Common
641 Kirwin's rd
673 Common
670 671 Central sq
674 Moody
723 Spring
716 Cutler ct
738 Stratton ter
743 Exchange
746 Daniels pl
782 781 Grant
801 Bacon
825 Fiske
828 Harvard
847 Howard
867 Francis
882 Prospect
891 Hammond
907 Rich
925 Wellington
935 Banks
954 Banks sq
956 Weston
965 Palmer
975 Prospect Hill av
992 Elm av
995 Prospect Hill rd
1041 Lane
1073 Lunda
1159 Edge Hill rd
1268 1269 B & M
1300 Stow
1320 Essex
1323 Bear Hill rd
1340 Green
1506 1507 Weston line

MAPLE 54 fr 158 Crescent to 261 Moody wd 5
42 41 Adams
88 Maple ter
100 99 Moody

MAPLE TERRACE 54 fr 88 Maple wd 5

WALTHAM SCHOOL OF MILLINERY
MRS. JOHN D. CLEMENT, Instructor
DAY AND EVENING CLASSES
PRIVATE LESSONS BY APPOINTMENT
Millinery Supplies 123 ADAMS STREET

D. MacDONALD SHOE REPAIRING SERVICE

MARIANNE ROAD 54 fr 62 Waverley Oaks rd to 221 Linden wd 2

MARION 54 fr 41 Caughey to 16 Hazel wd 1

MARLBOROUGH ROAD 54 fr 163 Trapelo rd northeast to Belmont line wd 2

27 Ivaloo
44 Sparkill
62 Van Vechten
73 Newburgh
82 Huntington
97 Toronita
106 Humboldt
124 Royal
158 Demerest
182 181 Belmont line

MARTYN 54 fr 110 Woerd av to 9 Park wd 6

MARTYN SQUARE 54 junc Crescent, Spruce and Adams

MASSASOIT 54 fr 352 Main to 277 Grove wd 3

0 Massasoit ct
0 Centre

MASSASOIT COURT 54 fr Massasoit to west of Centre wd 3

0 0 Massasoit
0 Centre

MARIVISTA AVENUE 54 fr Trimount av south wd 2

McBRIDE'S COURT 54 fr 21 Calvary wd 7

McKENN 54 fr 165 Newton to 15 Whitcomb wd 7

15 Wall
32 33 Whitcomb

MEADE 54 fr Grove rd nr Trapelo rd to Hardy's Pond rd wd 2

MECHANIC 54 fr 15 Felton to 14 Charles wd 3

MIDDLE 54 fr 26 Common to 23 Spring wd 2

13 Middle st pl
40 39 Spring

MIDDLE ST PLACE 54 fr 13 Middle north wd 2

MILTON 54 fr 32 Stow southwest wd 1

MONTCLAIR AVENUE 54 fr Trimount av south wd 2

MOODY 54 fr 674 Main to Newton line wds 3, 5, 6

15 Charles
25 Felton
28 Carter
30 29 B & M
50 51 Charles River bridge
115 Crescent
118 Pine
136 Gordon
139 Whitney av
165 Spruce
177 Colby
180 Taylor
205 Walnut
208 Cushing
232 231 Chestnut
252 High
261 Maple
276 Alder
285 Cherry
294 Myrtle
306 305 Ash
328 327 Brown
350 349 Robbins
370 Wadsworth av
373 Orange
392 Washington av
395 Chester av
406 Dexter
421 Crescent
422 Derby
442 Underwood pk
464 Adams av
468 469 Newton line

MOORE 54 fr 103 Calvary to 1 John wd 7

21 Oak
44 John

MORTON 54 fr 26 Hartwell south to Stony Brook basin wd 4

26 25 Sunnyside

MT PLEASANT 54 fr 64 School to 12 Liberty wd 2

MULDOON COURT 54 fr 56 Calvary to Charles river wd 7

MUNROE AVENUE 54 fr 37 Harvard west wd 4

MUNSTER TERRACE 54 fr 57 Grant east wd 1

MURRAY 54 fr 158 Dale to south of Fenton wd 1

22 Fenton

MUSIC HALL AVENUE 54 fr 582 Main to 13 Elm wd 3

MYRTLE 54 fr 294 Moody to 27 Parmenter wds 5, 6

32 Beech
66 65 Lowell
126 129 Newton
164 163 Parmenter rd

NAVIENS COURT 54 fr 160 Willow southeast wd 3

NEWBURGH 54 fr 73 Marlborough rd to 74 Albemarle av wd 2

15 Ivaloo
30 31 Albemarle av

NEWTON 54 fr 470 Main to 64 Fuller wds 3, 6, 7

26 Barton
41 Central
44 45 B & M bridge
86 Grove
94 95 River
165 McKenn
170 Calvary
177 Benefit
189 Pine
212 Yetten ter
0 0 B & M
201 Gorham
213 Taylor
240 Oak
250 Bolton
271 Chestnut
272 Clinton
294 Cutter
304 305 High
318 319 Alder
338 339 Myrtle
354 349 Ash
378 385 Brown
400 399 Robbins
420 419 Fuller

NOONAN 54 fr 19 Brown's av west wd 4

NORUMBEGA TERRACE 54 fr 391 Crescent south wd 6

NOTTINGHAM 54 fr 19 Royal to 12 Demerest wd 2

OAK 54 fr 240 Newton to 21 Moore wd 7

37 Acorn
70 69 Cedar
96 97 Moore

OAK ROAD 54 fr Hillcrest rd to Hardy's Pond rd wd 2

READE — UNDERTAKER
22 COMMON STREET

C. H. CLARK
HARDWARE, PAINTS, OILS, DOORS, WINDOWS, BLINDS
SEEDS AND GARDEN TOOLS
Locks Repaired and Keys Fitted — Poultry Supplies
679 Main Street — Branch: 897 Main

OAK HILL ROAD 54 fr WalthamHighlands sta to 49 Prentice wd 1
19 Sunset rd
38 39 Prentice
OLD FOREST 54 see Harrington rd
OLDHAM ROAD 54 fr 474 South northeast wd 4
ORANGE 54 fr 280 Crescent to 373 Moody wd 6
42 41 Adams
106 105 Moody
ORCHARD AVENUE 54 fr 62 Church to 21 Warren av wd 2
OUTLOOK ROAD 54 fr Trapelo rd west of Pine Vale rd south to Hillcrest rd wd 2
OVERLAND ROAD 54 fr 14 Prospect Hill rd across Lunda to Edge Hill rd wd 1
OVERLOOK AVENUE 54 fr Lincoln nr Lake east to Hillcrest wd 2
0 0 Lakeview av
PALMER 54 fr 965 Main to 48 Columbus av wd 1
PARK 54 fr 19 Rumford av to 120 Riverview av wd 6
9 Martyn
16 Logan
21 Randall
44 43 Riverview av
PARK AVENUE 54 fr 43 Fiske av to 40 Fairmont av wd 4
PARK PLACE 54 fr 20 Church to 90 School wd 2
PARKER'S LANE 54 fr 185 Willow to 27 School av wd 3
PARKVIEW ROAD 54 fr 10 Shirley rd southwest wd 2
PARMENTER ROAD 54 fr 157 High to Newton line wd 6
15 Alder
27 Myrtle
57 Ash
81 Brown
91 Robbins
102 101 Newton line
PEARL 54 fr 34 Winthrop to 105 Bedford wd 4
PEIRCE 54 fr 263 River to 45 Clark wd 3
PHEASANT ROAD 54 fr Trapelo rd west of Outlook rd south to Hillcrest rd wd 2
PIETY CORNER 54 Bacon junct Lexington wds 1, 2
PIGEON LANE 54 fr west of 184 Forest southeast wd 2
PINE 54, fr 118 Moody to 189 Newton wds 5, 7
47 Hall
56 Cooper
65 Lowell
91 Gardner
0 0 B & M
118 Elm
134 133 Newton
PINE HILL CIRCLE 54 fr Lincoln nr Lake south to Lincoln wd 2
PINE VALE ROAD 54 fr Trapelo rd nr Hardy's pond south to Hardy's Pond rd wd 2
0 Hillcrest rd
PLANT ROAD 54 fr Hardy's Pond rd west to Brook rd wd 2
0 Grove rd
PLEASANT 54 fr 451 Main to 2 Summer wd 2
PLEASANT AVENUE 54 fr end Villa to south of Fairview av wd 4
PLYMPTON 54 fr 144 Bacon to Upland rd junc Woodland rd wd 1
20 Plympton av
25 Caughey
65 Leonard
92 91 Hammond
118 117 Lawrence
134 133 Irving
136 Prentice
148 149 Hawthorne rd
164 163 Upland rd
PLYMPTON AVENUE 54 fr 20 Plympton south wd 1
PLYMPTON EXTENSION 54 fr 145 Bacon to east of Lexington wds 1, 2
POND 54 fr 96 Lexington to 87 Bacon wds 1, 2
76 Exchange
79 Pond st ct
99 Castle
138 139 Bacon
POND END ROAD 54 fr 380 Lexington to Lincoln junc Winter wd 1
POND ST COURT 54 fr 79 Pond north wd 1
PRATT AVENUE 54 fr 10 Bedford to 11 Highland wd 4
PRENTICE 54 fr 57 Prospect Hill rd to 136 Plympton wd 1
9 Elson rd
25 Sterling rd
38 Sartell rd
49 Oak Hill rd
73 Sunset rd
90 91 Plympton
PRINCETON AVENUE 54 fr Lake west of Bowdoin to south of College Farm rd wd 2
0 0 Amherst av
0 0 College Farm rd
PROSPECT 54 fr 882 Main across Charles river to 159 Crescent wds 4, 5, 6
22 21 Russell
49 Vernon
63 Prospect st av
84 85 Charles
115 Bedford
129 Highland
136 Felton
155 Sharon
174 Sun
179 Bellevue
196 197 B & M bridge
0 Riverview pl
0 Charles river bridge
PROSPECT ST AVENUE 54 fr 63 Prospect to 243 Charles wd 4
PROSPECT HILL AVENUE 54 fr 975 Main to 19 Prospect Hill rd wd 1
19 Columbus av
PROSPECT HILL ROAD 54 fr 995 Main to Locust wd 1
14 Overland rd
19 Prospect Hill av
36 37 B & M
57 Prentice
0 Jennings rd
0 Lunda
0 Glen rd
0 Glen rd

THE WINCHESTER LAUNDRIES, INC.
Waltham Branch
DRY CLEANSING, CURTAINS, BLANKETS, RUGS, ETC.
— QUALITY — — SERVICE —
Phone Connection Connecting all departments

PATRICK J. KEEFE
SLATE, GRAVEL AND ASPHALT SHINGLES
11 SPRING ST. TEL. 226-W WALTHAM

PUTNAM 54 fr 246 Lexington across Bacon to 89 Galen wd 1
76 75 Bacon
154 155 Claremont
172 Bradford
200 201 Galen

RANDALL 54 fr 124 Woerd av to 21 Park wd 6

REED'S CORNER 54 421 Moody junc Crescent wd 6

RICH 54 fr 913 Main to B & M wd 1
28 Wellington av
62 Columbus av

RICHGRAIN AVENUE 54 fr Gore nr Main west wd 3

RIDGEWOOD ROAD 54 fr 493 South to Sibley rd nr Weston line wd 4

RIDGEWOOD TERRACE 54 fr South nr Roberts sta wd 4

RIPLEY 54 fr 285 River to 23 Clark wd 3

RIPLEY PARK see Ellison Park

RIVER 54 fr Watertown line to 80 Elm opp B Mfg Co wd 3
40 Farwell
140 141 B & M
141 Willow
179 School
235 Bright
245 Gale
263 Peirce
285 Ripley
301 Clark
310 311 Newton
369 Lawton
381 Jackson
387 Jackson pl
432 431 Elm

RIVER AVENUE 54 fr 86 Elm nr the bridge wd 3

RIVERVIEW AVENUE 54 fr 87 Woerd av to Newton line wd 6
32 Dennison
88 Dennison
116 115 Woerd av
120 Park

RIVERVIEW PLACE 54 fr Prospect south of B & M east wd 4

ROBBINS 54 fr 258 Crescent to 91 Parmenter rd wd 6
46 45 Adams
112 111 Moody
126 Robbins pl
166 165 Lowell
201 Tolman
226 227 Newton
266 267 Parmenter

ROBBINS PLACE 54 fr 126 Robbins wd 6

ROSEMONT AVENUE 54 fr Trimount av southeast wd 2

ROYAL 54 fr 124 Marlborough rd to northwest of Arcadia av wd 2
19 Nottingham
38 39 Arcadia av

RUMFORD AVENUE 54 fr 88 Woerd av southeast to Newton line wd 6
19 Park

RUSSELL 54 fr 17 Harvard to 20 South wd 4
28 Floyd
52 51 Prospect
130 129 South

SARTELL ROAD 54 fr Woodland rd to 38 Prentice wd 1

SCHOOL 54 fr 22 Lyman to 59 Rich wds 1, 2
50 Liberty
64 Mt Pleasant
74 73 Church
90 Park pl
102 101 Lexington
126 Common
159 Gorman av
168 Spring
177 Mack's ct
189 Greeley's ct
188 199 Exchange
221 Smith ct
240 Grant
256 257 Bacon
276 277 Fiske
302 301 Howard
316 315 Francis
336 335 Hammond
354 353 Rich

SCHOOL AVENUE 54 fr 179 River to end Lynch's la wd 3
27 Parker's la
35 Lynch's la

SHARON 54 fr 155 Prospect to 16 Hope av wd 4
28 27 Curtis
54 53 Hope av

SHIRLEY ROAD 54 fr 506 Waverley Oaks rd nr Trapelo rd to west of Upton rd wd 2
10 Parkview rd
50 49 Upton rd

SHORE ROAD 54 fr Lake at Hardy's pond north and west to Lakeview av wd 2

SIBLEY ROAD 54 fr 380 Weston to Weston line wd 1
0 Ridgewood rd

SMITH 54 fr Lincoln opp Wyman north to Lexington line wd 2
0 0 Trapelo rd

SMITH COURT 54 fr 221 School north wd 1

SOUTH 54 fr 4 Weston to Weston line wd 4
20 Russell
44 43 Vernon
84 Charles
99 Winthrop
120 119 Bedford
138 Dartmouth
141 Playground
164 Highland
0 Mt Feake cemetery
0 Middlesex County Tuberculosis Hospital
474 Oldham rd
0 Ridgewood ter
493 Ridgewood rd
534 535 B & M
555 Turner
573 Hartwell
599 Sunnyside
760 759 Weston line

SPARKILL 54 fr Arcadia av to 44 Marlborough rd wd 2

SPENCER 54 fr 102 Stow nr Main to southwest of Green wd 1
15 Essex
39 Green

SPRING 54 fr 723 Main to 168 School wds 1, 2
23 Middle
56 55 School

SPRUCE 54 fr 68 Crescent to 165 Moody wd 5
4 3 Adams
40 Whitney av
58 57 Moody

CLARKSON FURNITURE CO.
COMPLETE HOUSEFURNISHERS

FOSTER THE CHILDREN'S Photographer
ONE LARGE PHOTO in each Dozen at $4.00 up.
Sittings Day or Night 93 MOODY ST., WALTHAM
Copying — Enlarging — Framing. Tel. 632-R

STANLEY ROAD 54 fr 539 Lexington east to Chester Brook rd wd 2

STEARNS 54 fr 109 Taylor to 106 High wd 7
17 Cushing
22 0 Chestnut
0 49 High

STERLING ROAD 54 fr 25 Prentice east and south wd 1

STOW 54 fr 261 Weston to 1300 Main wd 1
18 Tavern rd
32 Milton
50 Dorchester
68 Colburn
86 Keach
102 Spencer av
104 105 Main

STRATTON TERRACE 54 fr 738 Main south wd 3

SUMMER 54 fr 50 Pleasant to 103 Lexington wd 2
22 Harris
44 Faneuil rd
0 0 Lyman
108 109 Church
136 Warren av
139 Summer av
178 179 Lexington

SUMMER AVENUE 54 fr 139 Summer north wd 2

SUMMIT 54 fr 184 Hammond to Prospect Hill pk wd 1
16 Lawrence
25 Galen
40 Irving
46 Hawthorne rd
43 Tomlin
58 Bryan
75 Franklin rd
93 Carleton rd

SUMMIT AVENUE 54 fr 182 Weston to south of Fairview av wd 4
10 Elmwood av
32 Daisy av
48 Villa
70 Fairview av

SUN 54 fr 11 Fern to 174 Prospect wd 4
29 Central av
64 63 Prospect

SUNNYSIDE 54 fr 599 South bey Hartwell to west of Albert wd 4
42 Albert

SUNSET ROAD 54 fr 19 Oak Hill rd to 73 Prentice wd 1

TAVERN ROAD 54 fr 18 Stow to 281 Weston wd 1

TAYLOR 54 fr 180 Moody to 213 Newton wds 5, 7
16 Union
44 45 Hall
62 63 Lowell
90 87 Gardner
109 Stearns
136 137 Newton

THAYER ROAD 79 fr Belmont line west to Coker wd 2
0 Dwight
0 Coker

THORPE 54 fr 132 Lexington to 25 Castle wd 1

TOLMAN 54 fr 201 Robbins to Newton line wd 6
18 19 Fuller
36 37 Washington av
59 Crafts
62 63 Newton line

TOMLIN 54 fr 236 Dale to 43 Summit wd 1

TORONITA 54 fr 97 Marlborough rd to end Albemarle av wd 2

TOTTEN COURT 54 fr 82 Bacon west wd 1

TOWNSEND 54 fr 446 Main to 22 Barton wd 3

TRAPELO ROAD 54 fr Belmont line to Lincoln wd 2
0 0 Beaver Brook Reservation
26 Waverley Oaks rd
68 Upton rd
153 Albemarle av
163 Marlborough av
530 Forest
715 Woburn
835 Bow
979 Bow
1058 1059 Lexington
0 Hardy's pond
0 Wellington grove
0 Grove rd
0 Brook rd
0 Pine Vale rd
0 Outlook rd
0 Pheasant rd
0 0 Smith

TURNER 54 fr 555 South at Roberts crossing west to B & M round house wd 4

UNDERWOOD PARK 54 fr 442 Moody wd 6

UNION 54 fr 15 Gordon to 16 Taylor wd 5

UPLAND ROAD 54 fr Woodland rd junc Plympton rd to Woodland rd in Prospect Hill pk wd 1

UPTON ROAD 54 fr 68 Trapelo rd nr Waverley Oaks rd to southwest of Shirley rd wd 2
18 Brookfield rd
48 49 Shirley rd

VAN VECHTEN 54 fr Arcadia av to 62 Marlborough rd wd 2

VARNUM PARK 54 fr 61 Dale to 247 Bacon wd 1

VERNON 54 fr 49 Prospect to 96 Weston nr Fiske av wd 4
72 71 South
92 Auburn
104 Boynton
114 113 Weston

VILES COURT 54 fr 192 Charles south wd 4

VILLA 54 fr City playground to 48 Summit av wd 4
0 Pleasant av
0 Fiske av
0 Fisher av
0 Fairmont av

WADSWORTH AVENUE 54 fr 370 Moody to 205 Lowell wd 6

WALL 54 fr 15 McKenn to Charles river wd 7

WALNUT 54 fr 100 Crescent to 205 Moody wd 5
20 19 Adams
74 73 Moody

WARREN 54 fr 45 Main northeast to Watertown line wd 2
187 Hagar la
254 Beaver
294 Waverley
295 Webster
314 Bowker
349 Brookline
364 363 Watertown line

Willard STORAGE BATTERY
WALTHAM BATTERY STATION
A. W. WILSON, Prop
584 MAIN ST. Near City Hall

C. F. HUNT CO.
CROCKERY, GLASSWARE AND KITCHEN FURNISHINGS
685 Main St., Waltham, Mass.

WARREN AVENUE 54 fr 81 Lexington to 136 Summer wd 2
21 Orchard av
52 51 Summer

WASHINGTON AVENUE 54 fr 392 Moody to east of Tolman wd 6
35 Dexter av
58 57 Lowell
96 91 Tolman

WATER 54 fr 54 Charles to 59 Felton wd 3

WAVERLEY 54 fr 294 Warren to 1 Wilton wd 2
18 Wilbur

WAVERLEY OAKS ROAD 54 fr 181 Linden to 26 Trapelo rd wd 2
62 Marianne rd
200 201 Beaver
439 Woodbine
461 Wendell
481 Wilson rd
506 Shirley rd
0 Beaver Brook Reservation
544 Brookfield rd
566 565 Trapelo rd

WEBSTER 54 fr 295 Warren nr south to Watertown line wd 2
18 17 Grant av

WELLINGTON 54 fr 925 Main to B & M wd 1
31 Wellington av
58 59 Columbus av

WELLINGTON AVENUE 54 fr 28 Rich to 31 Wellington wd 1

WELLINGTON GROVE 54 off Trapelo rd west of Hardy's pond nr Lexington wd 2

WENDELL 54 fr 461 Waverley Oaks rd to 42 Wilson rd wd 2

WEST 54 fr Winter west of Locust south to Weston line wd 1

WEST DALE see Dale

WESTON 54 fr 956 Main to Weston line wds 1, 4
4 South
27 Elm av
96 Vernon
98 Cabot
118 Fiske av
136 Fairmont av
151 Highland av
182 Summit av
261 Stow
281 Tavern rd
380 Sibley rd

WHITCOMB 54 fr Benefit northwest to Charles river wd 7
15 McKenn

WHITFORD TERRACE 54 fr 68 Dale south wd 1

WHITNEY AVENUE 54 fr 139 Moody to 40 Spruce wd 5

WILBUR 54 fr 25 Clematis av to 18 Waverley wd 2
32 33 Hollace
84 85 Waverley

WILLIAMS 54 fr 126 Charles to B & M wd 3
23 Kinsley ct
32 31 Felton

WILLOW 54 fr 200 Main to 141 River wd 3
100 99 Grove
127 Lowell playground
130 Evergreen way
137 Bennett
160 Naviens ct
170 Foundry av
179 Lynch's la
185 Parker's la
214 213 River

WILSON ROAD 54 fr 481 Waverley Oaks rd to southwest of Woodbine wd 2
42 Wendell
67 Woodbine

WILTON 54 fr 25 Waverley to east of Bowker wd 2
15 Bowker

WINSOME AVENUE 54 fr Gore nr Main west wd 3

WINTER 54 fr Lincoln junc Pond End rd to Lincoln line wds 1, 2
0 Wyman
0 Bear Hill rd
0 Locust
0 Locust
0 West
0 Hobbs Brook Basin

WINTHROP 54 fr 99 South to 20 Fiske av wd 4
34 Pearl
55 Boynton
71 Cabot
88 87 Fiske av

WOBURN 54 fr 715 Trapelo rd to Lexington line wd 2

WOERD AVENUE 54 fr 307 Crescent to Forest grove Newton line wd 6
87 Riverview av
88 Rumford av
110 Martyn
111 Endicott
124 Randall
140 141 Riverview av

WOODBINE 54 fr 439 Waverley Oaks rd to 67 Wilson rd wd 2

WOODLAND ROAD 54 fr Upland rd junc Plympton to Prospect Hill park wd 1
0 Sartell rd
0 Jennings rd
0 Wyola prospect

WOODLAWN AVENUE 54 fr 235 Dale north wd 1

WORCESTER LANE 54 fr 362 Bacon nr Lexington west wd 1

WYMAN 54 fr Lincoln opp Smith south to Winter opp Locust wd 2

WYOLA PROSPECT 54 fr Upland rd junc Woodland rd east wd 1

YETTEN TERRACE 54 fr 212 Newton east wd 7

CRAFTS AUTO EXPRESS
LONG DISTANCE TRUCKING
27 LIBERTY ST.

WALTHAM DIRECTORY
1921

Copyright 1921 W. A. Greenough & Co., Boston, Mass.

ABBREVIATIONS SEE PAGE 40

A O H Hall 710 Main
A O U W Building 128-136 Moody
A O U W Hall 128 Moody
Abanese Michael opr bds 17 Felton
Abbezella Susan E opr W W Co h 170 Adams
Abbott Earl C opr W W Co h 80 Robbins
"Irene H student bds 427 Main
"Lucy H osteopathic physician 427 Main h do
"Samuel P Hon standing justice 2d District Court of Eastern Middlesex h at Watertown
"Wm H bds 47 Wadsworth av
Abrahamson August (Selma G) janitor h 1130 Main
"David S sales bds 1130 Main
"George S (Mildred S) h 21 Warren av
"Oscar (Minnie L) opr W W Co h 101 Prospect Hill av
Abramovitz Joseph junk h 177 Newton
Abramson Sander (Annie G) janitor Banks and Newhall schs h 894 Main
Ackerman John hlpr 5 Gordon bds 20 Crescent
Ackerson Arthur O (Violet M) opr W W Co h 57 High
"Fred E opr W W Co bds 195 Ash
"Thomas H (Flora M) mach h 17 Hammond
"Victor E opr W W Co h 59 Fiske
Adamowicz Peter (Rose) foundrymn h 30 Oak
Adams Alice Mrs sten B C Ames Co bds 54 Orange
"Alonzo S (Ada W) opr W W Co h 59 Chester av
"Annie tchr old W H S bds 14 Townsend
"Arthur H (Abbie L) opr W W Co h 32 Orange
"Arthur M (M Ethel) sales 135 Moody and autos 349 Crescent h do
"Bernice teacher bds 34 Fuller
"Charles lab h Tomlin nr Plympton
"Edwin F h off end Dale
"Ella C h 3 Moody suite 38
"Ernest T watchman W W Co bds 34 Fuller
"Eva M opr W W Co bds 404 Moody
"Frank D rem to Allston
"George H fore W W Co h 18 Howard
"George H (Julia) clk h 22 Summer
"George T (Alice) opr W W Co h 54 Orange
"Hancie J wid Daniel M h 139 Adams
"Hazel F opr W W Co b 44 Hammond
"Herbert G (Flora E) boiler erector h 7 Duddy av
"House Mary Pendelbury mgr 94 Adams
"John S (Florence) bkpr h 82 Howard
"Joseph (Margaret) mgr 105 Moody h 14 Woerd av

E. B. SMITH & SON
CARPENTERS
BUILDERS and JOBBERS
23 Auburn Street

A. W. GRAY
BUILDING CONTRACTOR
22 DERBY ST. Tel. 1036-W Waltham

Adams
"Joseph (Alice) opr W W Co h 30 Orange
"Julia F bds 22 Summer
"Kittie M mlnr 233 Moody h 182 Robbins
"Lucy W tchr N P Banks sch bds at Concord Junction
"Margaret C tchr Newhall sch bds 58 Prospect
ADAMS M E Pres Sawyer Drug Co 218 Moody h at Dorchester See front cover
ADAMS PTOLEMY P (Mary H) Pres Waltham National Bank 637 Main h 349 Crescent
"Rubie M opr b 139 Adams
"Simeon P (Maud M) finisher W W Co h 31 Hammond
"Wm J mach bds 30 Orange
Adcock Charles J (Anna) opr W W Co h 19 Robbins
Alder Marguerite R clk 637 Main b 180 Lowell
"Ralph W mach bds 180 Lowell
"Walter F mgr bds 180 Lowell
"Wm C (Bertha) opr W W Co h 180 Lowell
Adonette Salvatore opr W W Co bds 16 Brown av
Adonetto Mariata wid Antonio h 111 Felton
"Salvatore mach bds 111 Felton
Adshade Ira E mach W S Co bds 74 Dorchester
"John W (Lydia A) opr W W Co h 74 Dorchester
Aetna Cigar Co (Edward A Donlan) cigar mfrs 645 Main
Affleck George D (Addie M) milk and sanitary insp 618 Main rm 8 h 23 Fuller
"G Ernest (Bessie C) asst fore W W Co h 208 Brown
"Pearl J Mrs clk bds 14 Dexter
Agnew Annie E domestic h 3 Moody suite 32
Agonti Nicholas (Lucy) lab h 106 Central
Ahlman John M died Apr 1919
"John T eng off South h r 18 Pearl
Ahlstrand Hugo mach W W Co bds 190 Robbins
"Karl mach bds 387 Moody
Aiken Gerald L clk 164 Moody bds 161 Brown
"Roy C (Gertrude S) civ eng h 101 Brown
Akins Kittie C Mrs matron W W Co h 157 Crescent
"Lawrence J (Kitrena) mason h 157 Crescent
Albee Bertha opr W W Co bds 381 Moody
Albert Alice clk W W Co bds 49 Brown
"Alma opr W W Co bds 49 Browu
"Joseph T opr bds 403 River
"Vena (Rosa) opr W W Co bds 49 Brown
Alberti John (Anna) elect bds 261 Newton
"John (Annie) gro 227 Newton h do
"Salvatore (Rose) h 261 Newton
Albertson Marguerite R tchr N J H sch bds 74 School
Albro Harold R K lieut U S A bds 852 Main
"Wm E (Fannie B) watchmkr W W Co h 852 Main
Alcorn John S (Lizzie J) sales h 222 Ash
Aldred Frederick W tchr bds 61 Cushing
"Percy F time lock expert b 61 Cushing
"Wm F opr W W Co h 61 Cushing
Aldrich Carroll L opr W W Co h 156 Robbins
Alekna Felix mach opr 55 Rumford av bds 26 Bolton
"Wm (Sophie) lab h 22 Calvary
Alexander Alfred L (Fannie) opr W W Co h 239 Brown
"Elizabeth wid John h 149 Adams

PIANO & FURNITURE MOVING
LIGHT TRUCKING
FRED W. HAMILTON
78 ASH STREET, PHONE. 1264-J

R. N. WALLINGFORD
OPTICIAN and OPTOMETRIST—CAMERAS and KODAKS
Greeting Cards

Alexander
"George (Annie K) civil eng h 318 Newton
"John W steamftr W W Co h 149 Adams
"Mary asst matron W S F M Waverley Oaks rd bds do
"Nellie Mrs opr B Mfg Co h 24 Gardner
"Paul baker W W Co b 71 Charles
"Ruth librarian bds 318 Newton
Alexandro Giuseppe (Josephina) lab h 23 Middle
"Pailas (Magdalana) baker h 71 Charles
ALFINO FELIX (Mary) Fruit and Confectionery 585 Main h 197 School See page 12
Algeri Agostino barber 705 Main h 359½ Moody
"Graziano (Amelia) lab h 38 Calvary
"James (Mary) gro 220 River h do
"Salvatore (Domenica) opr h 38 Williams
Alkoury Geamel opr W W Co h 85 Hall
Allan Catherine bds 348 Crescent
"Henry N (Emma A) watchmkr h 40 Summit
"James opr W W Co h 348 Crescent
"Warren A (Margaret F) opr W W Co h 88 Maple
"Wm (Jane C) opr W W Co h 83b Maple
"Wm A rem to Plainville Conn
Allen Alfred J (Martha) driver h 125 Pond
"Bertram sales bds 4 Prentice
"Charles F corp clk W B & D Wks h 26 Faneuil rd
"Clara W wid William E bds 30 Chester av
"Edwin bds 387 Moody
"Franklin (Florence) mgr W W Co h 14 Prentice
Allen
"Frederick A (Mary L) carp h 50 Sterling rd
"George B (Elizabeth R) treas 85 Moody h 111 Riverview av
"George E (Josephine A) opr W W Co h 57 Myrtle
"G Harold radio opr bds 16 Bacon
"Harold E (Marie J) opr W W Co h 38 Chester av
"Helen C Mrs bkpr 229 Moody h 230 Lowell
"Herbert B (Mary C M) cashr 600 Main h 16 Bacon
"Hermon L (Rena B) watchmkr W W Co h 15 Dexter
"James F opr W W Co h at Auburndale
"James J (Norah C) firemn h 514 Waverley Oaks rd
"John opr W W Co bds 196 Ash
"John L (Bertha S) mach h 39 Prospect av
"John M (Georgie E) master mariner h 75 Wash av
"Josephine T opr W W Co bds 57 Myrtle
"Miriam C tchr North J H sch b 22 Howard
"Nellie clk 135 Moody b 30 Chester av
"Orlo W opr E H W Wks h 103½ Adams
"Roger K clk 637 Main bds 230 Lowell
"Sarah A Mrs cook 327 Lexington bds do
"Stanley E waiter 651 Main b 541 do
"Thomas (Emma) sales h 23 Elson rd
"Vera B tchr bds 135 Myrtle
"Wentworth (Anna B) gro 348 Newton h 135 Myrtle
"see Allan
Alley Elvert opr W W Co h 150 Crescent
"Mary opr W W Co b 94 Adams

THE BAKER A PRIVATE HOSPITAL
ALICE F. WILLCUTT, Prop. 107 ADAMS, Tel. 1312

GEORGE A. CLARK
UNDERTAKER
158 MOODY ST. WALTHAM

Allison Charles V driver bds 46 Harvard
Allspach Christine wid George F opr W W Co h 139 South
Allstrand Karl jobmaster W S Co b 387 Moody
Alluzzo Vincenzo (Maria) lab h 2 Day
Allwright Elizabeth bds 462 Main
Alm Henry F auto repairing and painting r 580 Main h at Boston
Almeida Fred J (Florence C) chauf h 64 Bright
Almon John (Grace I) musician h 14 Fiske av
Alongi Gaetano (Maria) lab h 177 School
Alvarez Joseph (Signe) mach 48 Woerd av h 21 Gardner
American Knitting Co Inc C F Stone pres P M Stone treas knit goods 131 Lexington
"Railway Express Co Wm G Strath agt 600 Main
AMERICAN RED CROSS (Waltham Branch) Miss Mildred Higgins Executive Secretary 681 Main rm 10
"Wet Wash Co (Herbert E Prescott John R Powell) laundry 22 Bedford
AMES BLISS C (Mary D) (B C Ames Co) h 250 Bacon
AMES B C CO (Bliss C Ames) Machinists Ames east of Lexington See page 30
"Clifton jobmaster W W Co bds 30 Dexter
"C Harvey (Hotel Crescent) 25 Crescent h do
"Ira I (Annie S) asst fore W W Co h 30 Dexter
"Ira R (Mildred B) bkpr B C Ames Co h 455 Lexington
"Ray F br mgr 374a Moody h at Newton
"Seth (Lydia J) bds 30 Dexter
AMES WARREN A (Marion C) Manager B C Ames Co h 459 Lexington
"Wm R clk bds 250 Bacon
Amiro Estelle E opr W W Co bds 140 Robbins
Amory Hall 50 Spruce
Amrock John H (Mary) opr W W Co h 12 Stearns
"Robert opr 11 Gifford av h at Watertown
Andelline Nicholas (Margaret) wtchmn city ledge end Edge Hill rd h do
Anderson Abbie A h 16 Prospect
"Alexander R fore W W Co h 900 Lexington
ANDERSON ALFRED (Agda) Treasurer Anderson Motor Corporation 12 Oak h 7 Robbins pl
"Alice opr W W Co bds 94 Adams
"Alice A h 16 Prospect
"Amelia V bds 900 Lexington
"Andre mach bds 112 Crescent
"Andrew lab h 47 Winthrop
"Anna L wid Gustave hkpr 930 Main
"Annie L opr W W Co bds 174 Adams
"Anton (Louise) opr h 47 Derby
"Anton (Anna C) tinsmith bds 21 Fuller
"Arthur J (Florence J) adjuster h 102 Russell
"Arvid A opr bds 47 Winthrop
"Augusta Mrs h 100 Cushing
"Axel h 900 Lexington
"Axel D opr W W Co h 79 Dorchester
"Axel R fore W W Co h 17 Plympton
"Beriger F student b 117 Robbins
"Bessie O clk bds 900 Lexington
"Carl E (Mary) lab h 60 Turner
"Carl O mach 48 Woerd av bds 118 Brown
"Carl T (Arvida) opr h 141 South

YOU CAN DEPEND ON
THE MacGREGOR GARAGE, Inc.
580 Main Street Waltham

WARREN
FINE FOOTWEAR
RUBBERS and REPAIRING
9 MOODY ST.

Anderson
"Carl W carrier P O 54 bds 900 Lexington
"Clara D bkpr bds 225 Trapelo rd
"Dagny J opr bds 141 South
"David (Olivia) opr W W Co h 36 Summit
"Dena wid Carl h 138 Felton
"Edith L H clk W W Co bds 117 Robbins
"Ellen wid Jacob D h 174 Adams
"Ellen K wid Charles H h 84 Russell
"Ellen A bds 1 Bellevue
"Elof (Eva C) tailor h 117 Robbins
"Eric H (Mary) mach h 64 Hall
"Ernest J (Emma) mach h 18 Lawrence
"Ethel C opr W W Co bds 72 Riverview av
"Etta W writer bds 84 Russell
"Everett C mach bds 141 South
"Frank (Augusta) h 100 Cushing
"Fred F (Augusta) mach h 1 Bellevue
"George fore 43 Woerd av bds 93 Calvary
"George mach bds 26 Heard
"Gustave lab bds 93 Calvary
"Gustave B janitor Old High and Hill schls h 26 Heard
"Harry L (Laura C) elect cont 90 Fiske h do
"Henry F (Ellen) mach h 76 Alder
"Henry G (Anderson & Ball) bds 64 Cherry
"James G (M Mabel) mach W W Co h 79 Prospect
"John A (Anna) milk 1271 Main h do
"John E (Esther E) bucklemkr h 55 South
"John H (Elizabeth) carp W W Co h 35 High
"Josephine wid Alfred h 22 Hammer
"Josephine opr W W Co bds 392 Newton

Anderson
"Klas E mach 157 High bds 47 Derby
"Klaus fore Metz Co b 159 Chestnut
"Michael janitor W W Co bds 174 Adams
"Morris (Eliza) chauf h Hawthorne rd nr Plympton

ANDERSON MOTOR CORPORATION A S Bergquist Pres Alfred Anderson Treas Manufacturers of High Class Auto Accessories 12 Oak See page 5

"Nels painter bds 138 Felton
"Otis P clk W W Co b 160 Lowell
"Philip opr bds 7 Viles ct
"Rose A clk W W Co b 117 Robbins
"Thornton polisher W S Co bds r 141 South
"Walter operative W W Co bds 12 Woerd av
"Walter E student bds 47 Derby
"& Ball (Henry G Anderson Wm T Ball) woodworkers 64 Cherry and 11 Water

Andre Florence waitress 238 Moody bds 42 Crescent

Andrews Charles M (Bertha L) school attendance officer h Wyman nr Lincoln
"Chauncey W died Dec 17 1920
"Daniel W (Jennie G) driver h 49 Ash
"Elizabeth wid Thomas b 182 Dale
"Elsie M clk W W Co bds 328 Crescent
"Flora A wid Chauncey W h 169 Dale
"Frank H (Helen K) asst fore W W Co h 1 Fuller
"Helen K opr W W Co bds 434 Moody
"Howard C milk 169 Dale h do
"John E (Mary) h 45 High
"Mary J Mrs clairvoyant h 45 High

J. EDWARD COOLIDGE
58 Tolman Tel. 316-M
GEORGE H. STRAUCH
18 Fiske Tel. 169-W
COOLIDGE & STRAUCH, INC.
—UNDERTAKERS—
200 MOODY ST., TEL. 382-W

HARTLEY-BISHOP CO.
AUTO SUPPLIES AND ACCESSORIES — MILLER TIRES AND EVER-READY STORAGE BATTERIES
92 Moody St. Tel. Waltham 952

Andrews
"Oliver C (Mary A) plmbr h 21 Hartwell
"Zephaniah A (Anna B) opr W W Co h 61 Dale
Angelo Vito opr W W Co h at Waverley
Ankar Thekla J wid O L opr W W Co h 44 Sterling rd
Anliker Walter J (Elizabeth) sales h 251 Dale
Annis Albert B (Lydia M) opr W W Co h 257 Robbins
Antaye Leeta Mrs opr W W Co h 18 Park
Antcliffe Elmer R mach b 226 Moody
"Joseph T died June 9, 1919
"Mary M wid John T h 226 Moody
Antenen Anna wid Jean b 108 Chestnut
Anthoney Marjorie opr W W Co bds 336 Crescent
Antico Antonio lab bds 25 Middle
Antin Clara tchr Thomas Hill sch b 135 Ellison rd
Appleby Mabel J opr W W Co bds 64 Cherry
Appleton Park 210 Crescent cor Cherry
"Ross F (Mabel F) milkman h 16 Common
Apprize Andro lab bds 28 Spring
Aquilia Giuseppe (Antonia) b 7 Felton
Arbour Thomas J (Sylvia F) clk Hood Rubber Co h 29 Wellington
Arcese Elenterio (Theresa) lab h 267 Calvary
Archambault Joseph (Jennie G) h 164 Myrtle
Archdeacon Wm A (Mary V) bricklayer h r 191 School
Archer George F (Isabella H) carp h 16 Cushing
Archibald Edith M tchr E Grammar sch bds 73 High
"Florence sec bds 23 Greenwood la
"Fred W (Annie) music tchr 23 Greenwood la h do

Archibald
"Whittemore C (Elsie H) structural eng h 63 Dale
"Winfred tchr bds 23 Greenwood la
Archison Victor (Cora) watchmkr h 59 Fiske
Arcole Carmelo lab bds 86 Harvard
Ardagnu Domenico (Maria) lab h 29 Spring
Armory Lydia wid Joseph opr W W Co h 5 Brown
Armour & Co W H Sanborn mgr dressed beef 16 and 18 Felton
"Sarah E opr W W Co b 12 Alder
Armstrong Abby E b 488 Lexington
"Alice H clk bds 488 Lexington
"Christopher J (Francis E) opr W W Co h 185 Moody
"Clara B nurse W W Co bds 157 Crescent
"Frederick L opr W W Co bds 185 Moody
"Frederick L opr W W Co bds 119 Chestnut
"George mach bds 400 Moody
"G W Dining Room & News Co Anna M Dolan mgr Waltham sta
"James molder bds 57 Willow
"James E opr W W Co h 91 Orange
"James F (Matilda S) pntr h 5 Prospect st av
"Lois A clk bds 185 Moody
"Sadie wid Esli h 185 Moody
ARMSTRONG THOMAS H (Harriet M) Lawyer 294 Washington Boston Tel Main 7129 h 488 Lexington Tel Waltham 1454-W See page 3
Arneson Alex organ bldr h 44 Rich
Arnold Charles elect bds 45 Lowell
"Charles R (Josie W) mach r 248 Ash h 380 Moody
"Daniel B (Esther M) carp h 16 Lexington
"Edward J opr bds 16 Lexington
"Elizabeth wid Richard h 55 Ash
"Elizabeth wid Herbert R h 45 Lowell

M. H. QUINN Women's Misses' and Children's WEARING APPAREL
Better Goods at Popular Prices -:- -:- 3 MOODY STREET

CHARLES J. O'DONNELL
AUTOMOBILE FIRE
201 MOODY ST.
INSURANCE
Tel. Waltham 110
ACCIDENT LIFE
WALTHAM

rnold
"Ellen T wid Charles R bds 29 Warren av
"Esther Mrs stitcher 151 Moody h 102 Alder
RNOLD HERBERT B (Idora A) (H B Arnold & Co) h 14 Orange
"Herbert R died May 1, 1921
RNOLD H B & CO (Herbert B Arnold and Ernest H Warner) Canoe Builders and Canoes to Let 299 Crescent See page 7
"John bookbdr bds 55 Ash
"Joseph B opr W W Co b 55 Ash
"Marcia opr bds 70 Washington av
"Marcia opr W W Co bds 41 Crester av
"Neil H (Helena) opr W W Co h 81 Orange
"Robert sales h 21 Pine
"Sarah E wid Albert F died July 3 1920
"Wm H (Mildred) doorman 7 Moody h 130 Lowell
rnott John jr U S N bds 86 Lowell
rro Samuel (Celina) farmhand h 36 Hollace
rsenault Cyrus polisher B P P Co h at Wellesley
"Edgar J opr W W Co b 78 Adams
"Hattie janitress W W Co bds 78 Adams
"Patrick (Mary) oiler W W Co h 116 Charles
"Walter J (Mary F) pntr h 2 Lynch's la
"Wm (Harriet) pntr h 78 Adams
rseneau Joseph A (Bertha T) mach bds 91 Willow
rseneault Henry (Etta F) loomfixr h 31 Francis
"Margaret Mrs bds 31 Francis
rthur Thomas mach opr W S Co bds 96 Robbins
sbury Temple 686 Main
"Temple Assn Eugene L Folsom pres 686 Main
Ashley Harry W (Grace) W F D h 68 Adams
"Herbert D (Helen G) chauf h 90 Vernon
"Nellie S wid Henry L h 89 Vernon
"Ruth S clk bds 89 Vernon
Ashness Herbert P opr W W Co h 84 Cedar
"Sarah A wid Wm h 161 South
"Wm died July 30 1920
"Willie L (Florence) opr W W Co h 84 Alder
Ashton Alice wid Alfred bds 121 Adams
"John opr bds 85 Central
"Reece R (Jean D) mach h 283 River
Ashworth John bds 156 Bright
"Robert S (Annie H) chauf Hose 1 h 156 Bright
Aspray John W (L Marie) elev erect h 17 Hammond
Astone Antonio (Angelina) shoemkr 131 Moody h 4 Duddy av
Astrand Hilge C jewel mkr h 3 Grant pl
Atherton Annie opr W W Co bds 172 Chestnut
"George B watchmkr h 121 High
"Mary E opr W W Co b 121 High
Atkin Arthur molder bds 153 Bright
"Harry clk bds 153 Bright
"Wm (Ruth) molder h 153 Bright
Atkins Annie B opr W W Co bds 94 Adams
"G Everett (Mabel B) mgr 681 Main rm 21 h 11 Spruce
"John G (Mary) h 108½ Prospect
Atkinson Kenneth O (Pauline) mach bds 169 South
"Sarah wid Wm H bds r 227 South
Atlas Chemical Co The, Josiah P Wescott jr pres-treas 224 Calvary
"Vulcanizing Co (Arthur Fales) 7 Elm
Atwood Alfred molder b 96 Robbins
"Calvin P died March 12 1921
"Charles L mgr B b 24 Harvard av

CHEVROLET MOTOR CARS
SALES -:- and -:- SERVICE
EARL O. MAXWELL
Cor. CHESTNUT and ADAMS STREETS, Tel. Conn.

F. A. PEARCE
BICYCLE AND AUTO ACCESSORIES
NEW AND SECOND-HAND BICYCLES — BICYCLE REPAIRING—
FLASH LIGHTS — SPORTING GOODS 583 Main St.

Atwood
"Earl R (Genesta) eng h 201 Felton
"E Eleanor wid Winslow P h 119 Robbins
"Florence M clk 685 Main bds 24 Harvard av
"Florentina wid Heman F h 24 Harvard av
"Henry J student bds 167 Main
"Jennett Mrs stitcher 151 Moody h at Watertown
"Josephine F clk 709 Main bds 24 Harvard av
"Wm F (Helen J) prov B h 167 Main
Aucoin Charles died Jan 4 1921
"Evelina hkpr 145 Adams
Au Coin Alvina opr W W Co bds 190½ Adams
"Amedee (Mary A) pntr r 580 Main h 84 Grant
"Dennis mach 48 Woerd av bds 84 Grant
"Eustache E (Mary A) hostler h 6 Liberty
"Margaret janitress W W Co bds 102 Charles
"Mary dressmkr Moody b 64 Cherry
"Moise opr W W Co h 192½ Adams
"Rose plate bdr N E Mica Co bds 146 Adams
"Simon (Mary) carp h 94 Central
"Stephen opr B Mfg Co bds 24 Gordon
"Thomas V (M Regina) mach W M Wks h 517 Main
"Wm L (Lucy) lab h 30 Heard
Auld John S lab bds 5 Jackson pl
"Joseph E (Annie E) grinder h 5 Jackson pl
Aune Anders watchmkr W W Co h 140 Alder
"Arthur A (Elsie) opr W W Co h 213 Ash
Austin Charles B watchmkr h 334 Moody
"Frank A rem to Weymouth
Austin
"George E mach 1 Spruce h 3 Cutler ct
"George H (Elenor) sales h 128 Summer
"Harold W (Lila G) W W Co h 85a Maple
"James L (Luella) ceramic chemist 115 Bacon h 42 Sterling rd
"Lila G opr W W Co bds 85 Maple
"Vera I Mrs died April 27 1921
"Samuel (Emma) opr W W Co b 26 Cherry
AUTOMOTIVE SHOP THE (Earl O Maxwell) Chevrolet Cars Automobile Repairer and Auto Supplies 58 Adams Tel Waltham 471-J See right bottom lines
Averell Annie L asst treas 109 Moody h 4 Maple ter
"Hortense clk W W Co h 4 Maple ter
"Julia A wid Charles G h 4 Maple ter
"Rachael B opr W W Co bds 41 Summit
"Roland W (Rachel B) chauf S O Co h 41 Summit
Avery Ella A opr W W Co bds 94 Adams
"Nellie M bkpr 709 Main bds 19 Howard
Ayde Nettie W W Co bds 101 High
Ayer Adelle L lab asst bds 397 Crescent
"Elmore (Etta M) sales mgr h 58 Ellison rd
"Juliette M wid Charles H h 397 Crescent
"Mildred clk W W Co bds at Weston
"Rolland H (Lizzie C) stablemn h 845 Main
"Walter K bds 397 Crescent
"see Ayre
Ayles James (Ella W) clk 161 Moody h 199 Robbins
Aylward Joseph L, U S A b 4 Cross

MILLS MUSIC CO.
78 MOODY ST.
SHEET MUSIC,
PIANOS, PIANOLAS
and PHONOGRAPHS

JOHNSON the JEWELER
THE HALLMARK STORE
663 MAIN ST. WALTHAM

Aylward
"Thomas D (Theresa J) supt B b 4 Cross
Ayre Arthur W (Charlotte) carp h 60 Calvary
Babb Marvin A (Flora M) chauf h 982 Main
Babbin Arthur L (Helen E) bucklemkr h 10 Whitney av
Babbitt Charles H (Christine M) milkman h 19 Pond
Babcock Frances M opr W W Co b 132 Adams
"Lester opr W W Co h 132 Adams
Babineau Albert T mach W W Co bds 85 Cushing
"Alfreda M opr W W Co bds 31 Cherry
"Alice opr W W Co b 85 Cushing
"Edward J (Ella M) mach h 19 Cushing
"Joseph H (Inez) mach h 23 Taylor
"Joseph T (Elizabeth) mach h 85 Cushing
"Thaddee (Pauline) bds 15 Liberty
Backer Max (Ella) tailor 362 Moody h at W Newton
Backman Alice L S opr W W Co b 62 Alder
"Alice V nurse public schools bds 55 Grant
"Anna E instr and district supervisor 764 Main bds do
"Arvid C rem to Winthrop
"Axel G (Augusta A) mach h 55 Grant
"Carl clk bds 61 Gardner
"Catherine E wid James h 62 Alder
"Charles E (Jennie) police h 61 Gardner
"Edith student bds 55 Grant
"Emil F (Louise S) opr W W Co h 42 Wadsworth av
"Harold auto repr bds 55 Grant
"Helen J opr W W Co b 55 Grant
"Henry mach W W Co b 55 Grant
"Hilda V opr W W Co b 55 Grant
Backman
"Oscar F pntr bds 197 Moody
"see Bokman
Bacon Annie B bds 50 Weston
"Annie E bds 149 Brown
"Clarence E (Elizabeth S) sales h 53 Howard
"Edwin F (Edna L) h 8 Lunda
"Frances wid Frank dressmkr 83 Cherry bds do
"George H died Jan 2 1920
"Harry W (Emily) bkpr B Mfg Co h 812 Main
"Herschel A (Marie V) fore W W Co. h 272 Crescent
"Howard E opr W W Co h 93 Howard
"Kate h 43 Floyd
"Lester E sales 101 Morse h at Brockton
"Linnie E opr W W Co bds 138 Crescent
"Marjorie clk bds 83 Cherry
"Samuel H h 149 Brown
Bader Albert W W Co b 138 Willow
"Armand A opr W W Co h 138 Willow
"Joseph (Josephine) W B & D Wks h 138 Willow
"Lucien H rem to Lowell
Badger Frederick T (Flora E) mach bds 41 Rich
"George F (Katherine) W W Co h 60 Rich
Bagge E salesmn W W Co h at Waltham and Chicago Ill
Baggs Bridget wid Wm C h 191 Moody
Bagley Anna M tchr S Grammar sch b 183 Ash
"John W opr W W Co h 183 Ash
"Orin (Bessie E) eng h 353 Crescent
"Wm H janitor 27 Moody h at Auburndale
Bailey Beatrice M tchr Pond End sch bds 111 Lincoln
"Earl M mach h 12 Wadsworth av

M. J. HAVEY
MARBLE AND GRANITE DEALER
MONUMENTS—MEMORIALS—LETTERING
48 JOHN—and—40 CLINTON—STS.,—WALTHAM,—MASS.
Tel. Conn.

HOLMES LUCE & CO.
COMPLETE HOUSE FURNISHERS
124 MOODY STREET WALTHAM

Bailey
"Howard D tel clk bds 40 Bacon
"Warren W rodman rm 3 City Hall bds 40 Bacon
"Wm A clk bds 40 Bacon
"Wm H (Jane P) phys 40 Bacon h do
Bain Mary wid Wm H h 61 Parmenter rd
"Wm H (Lillian E) optometrist b 61 Parmenter rd
Baine Kate W Mrs opr W W Co h 4 Adams
"Wilmot W (Millicent M) druggist 907 Main h 39 Rich
Baird Arthur F (May) mason W W Co h 154 Adams
"Charles E (Adaline F) sales h 395 Lexington
"Earl F (Mabel W) mgr h 5 Columbus av
"Floyd F helper bds 154 Adams
"Hattie D opr W W Co bds 154 Adams
Baker Alton E (Jennie) mach 157 High h 6 Kammer
"Charles A opr W W Co h at W Newton
"Dora M opr W W Co bds at Belmont
"Earl C student bds 360 Waverley Oaks rd
"Edward A rector Church of the Ascension h 26a Cushing
"Edward C (Nellie E) eng W W Co h 382 Crescent
"Elnathan (May L) watch insp h 12 Fiske av
"Frederick H (Edith V) auto repr h 360 Waverley Oaks rd
"George E (Edith G) watchmn W W Co h 51 Brown
"George W (Grace E) opr E H W Wks h 31 Villa
"Golda sten 48 Woerd av bds at W Newton
"Harry mach 48 Woerd av h at Newton

Baker
"Ida M nurse bds 51 Brown
"Ida M bds 211 Adams
"Ida M wid Charles bds 31 Villa
"Lauretta opr W W Co bds Trapelo rd
"Lester H (Lota A) cleanser h 375 Main
"Mabel mgr 216b Moody bds at Cambridge
"Mabelle E opr W W Co bds at Belmont
"Mark B bds 211 Adams
"Ralph W clk bds 360 Waverley Oaks rd
BAKER THE A Private Hospital for the Care of Acute and Chronic Diseases (not contagious) Alice F Willcutt Supt 107 Adams Tel 1312 See right bottom lines
"Walter E opr O H W P Co bds 51 Brown
"Wm opr W W Co h at Watertown
"Wm A (Susan) mach b 39 Moody
"Wm P (Jennie) opr W W Co h 71 Brown
Balch Edward F (Lillie A) musician bds 111 Woerd av
"J Sheppard (Lizzie) opr W W Co h 111 Woerd av
Balcom Bertha A opr W W Co bds 7 Alder
"Ernest A (Elizabeth F) sec 21 Newton h 43a Rich
"Ernest W (Bertha) opr W W Co h 7 Alder
Balder Israel sorter 51 Felton bds do
Baldwin Charles farmhand bds G F Hamlet Trapelo rd
"Francis bds 225 Trapelo rd
"James W farmer h 225 Trapelo rd
"Martha h 225 Trapelo rd
Baler Ezra (Grace) mach W W Co h 88½ Myrtle
BALL ALFRED T (Irene B) (E S Ball) 609 Main h 53 High
"Charles H bds 216 Robbins

WALTHAM AUTO EXCHANGE, Inc.
STUDEBAKER CARS
E. E. JENNISON, Sec. and Treas.

WALTHAM VULCANIZING CO.
TIRE, TUBE AND BATTERY REPAIRING
Official U S L Battery Service Station 711 Main St.

BALL E S (Alfred T Ball) Toys Stationery Sporting Goods, &c 609 Main See page 28
"Frank E H W Co bds 140 Lowell
"Wm woodwkr bds 64 Cherry
"Wm C (Nellie G) opr W W Co h 216 Robbins
"Wm T (Anderson & Ball) 11 Water bds 118 Chestnut
Ballantyne Harris R (Marion E) opr WW Co h 31 Prospect st av
"Marion E opr W W Co bds 31 Prospect st av
Ballard Annie wid Henry h 91 Chestnut
"Annie wid Henry P janitress h 102 Central
"Charles A (Alberta P) dial sinker W W Co h 3 Cornwallis pl
"Frances F dental asst 54 Grant b 3 Cornwallis pl
"George F (Ann F) h 159 Plympton
"Sadie L opr W W Co bds 102 Central
Ballo Salvatore (Calogera) opr h 17 Muldoon ct
Ballou Clyde D paperhngr bds 249 Charles
"Edwin E (Hunter & Ballou) bds 187 Brown
Balnaves James A (Eliza E) baker Elm cor Benefit h 49 Pine
Balsley Charles F opr W W Co h 13 Norumbega ter
"Harry H opr W W Co bds 25 Crescent
Baltules Frank lab h 189½ Newton
Baltzer Edward W mach b 9 Barton
Bamforth George W (Mary A) opr W W Co h 110 Harvard
"Howard E opr W W Co h at Lincoln
"Washington I (Catherine) loomfixer h 56 Charles
Bancroft Margaret T wid Charles C h 450 Moody
Bangs Fred E opr W W Co h 4 Adams
Bangs
"Stanfield violin tchr 211 Moody h at Dorchester
Banks Flora S rem to Nova Scotia
"Harriet G clk W W Co b 5 Wellington av
"James H (Cora C) watchmkr E H W Co h 5 Wellington av
"Mary A clk W W Co b 216 Robbins
"Nathaniel P School Winthrop N Crocker prin 956 Main cor South
"Ralph driver bds 140 Beaver
"Stella M nurse b 5 Wellington av
Bannan Thomas F (Lona H) lawyer 3 Moody rm 4 h 343 Crescent
"Wm J (Alice G) clk 2d District Court of Eastern Middlesex 25 Lexington and lawyer 3 Moody rm 3 h 30 Lyman
Bannon Bridget wid Bartholomew b 25 Faneuil rd
"George (Annie) bucklemkr h 200 Felton
"George J opr bds 200 Felton
Baptiste Ephriam W W Co bds 22 Adams
Barbarick Grover C (Jane E) motormn h 78 Arcadia av
Barber Frank N (Jessie M) bkpr h 1133 Main
"George L opr W W Co h at Waverley
"H Beatrice clk bds 1133 Main
"Raymond J (Estelle M) florist h 63 Arcadia av
Barco Catherine Mrs stitcher 151 Moody h r 23 Benefit
"John (Catherine) fruit h r 23 Benefit
Bardsley Harold R (Emily) chauf 100 Moody h 15 Cross
Bari Joseph (Roselea) lab h 32 Heard
Barker Charles D (Ida M) h 160 Lowell
"David A S (Sarah A) opr W W Co h 158 Chestnut

WALTHAM SCHOOL OF MILLINERY
MRS. JOHN D. CLEMENT, Instructor
DAY AND EVENING CLASSES
PRIVATE LESSONS BY APPOINTMENT
Millinery Supplies 123 ADAMS STREET

D. MacDONALD SHOE REPAIRING SERVICE

Barker
"George C (Lillian) mach W W Co h 61 Ash
"George J pres 118 Bacon h 42 Prospect
BARKER GEO J LUMBER CO George J Barker Pres Walter White Treas 118 Bacon
"Irene F bkpr 702 Main bds 158 Chestnut
"Nellie F Mrs h 42 Prospect
"Ruth phys director M S F M Waverley Oaks rd bds do
"Wm A (Etta R) mus tchr h 216 Adams
Barlow Ami J bds 49 Alder
"Amos folder bds 5 Cushing
"Ernest F (Mary E) mach J L T Mfg Co bds 145 South
BARLOW HERBERT H (Lena B) Painter and Decorator 49 Alder Tel Conn h do See page 25
"James (Ellen I) chauf S O Co h at Newton Upper Falls
"Lena Mrs opr W W Co h 49 Alder
"Loring A (Blanche) watchmkr h 19 Elson rd
"Mabelle J opr W W Co bds 12 Bedford
"Malvina Mrs bds 12 Bedford
Barnard Emma E wid Pierce J h 60 Francis
"Eunice R bds 49 Crescent
"Mary H opr W W Co b 924 Main
"Maurice opr W W Co b 60 Francis
"Walter fore J L T Mfg Co h at Newton
Barnes Alice B opr W W Co bds 136 Brown
"Barton S printer bds 61 Parmenter rd
"Bert A (Hermine) carp h 190 Ash
"Frank L (Blanche H) elect eng 842 Main h do
"George H (Vina M) lumber h 526 Waverley Oaks rd
"Harry T (Helen M) bank clk B h 17 Brookfield rd
Barnes
"Helen G wid Hiram P h 23 Linden
"Hiram P artist died Jan 27 1920
BARNES H PUTNAM Jr (The Sign Shop) Signs and Show Cards 661 Main Rm 9 bds 23 Linden
"Mabel G opr h 917 Main
"Mabelle G Mrs opr W W Co bds 103 Crescent
"Martha MacC tchr gymnastics pub sch bds 23 Church
"Robert R clk bds 23 Linden
BARNES ROWLAND H (Annie C) (Barnes & Beal) Civil Engineer 637 Main Rm 3 h at Newton
"Wales G lumber bds 526 Waverley Oaks rd
"Walter C mach W W Co h 23 Church
"Winthrop J bds 23 Linden
BARNES & BEAL (Rowland H Barnes and Henry F Beal) Civil Engineers 637 Main rm 3 See page 8
Barney George E (Marjorie J) mgr 372a Moody bds 64 School
Barnicle Daniel J (Irene) dentist 137½ Moody h 206 do
"Frank A clk bds 24 Leonard
"James F (Annie J) sales 140 Lexington h 24 Leonard
"Michael J (Annie T) sales 140 Lexington h 26 Caughey
"Peter J bds 109 Plympton
Baron Rose A opr W W Co bds 44 Newton
"see Barron
Barr Agnes E opr W W Co bds 55 Taylor
"Ernest E (Margaret A) printer 18 Pine h 83 Rich
"Ernestine M sten 91 Moody bds 83 Rich
"James H opr W W Co h at W Newton
"Marion opr W W Co bds 157 Crescent

READE — UNDERTAKER
22 COMMON STREET

C. H. CLARK
HARDWARE, PAINTS, OILS, DOORS, WINDOWS, BLINDS
SEEDS AND GARDEN TOOLS
Locks Repaired and Keys Fitted — Poultry Supplies
679 Main Street — Branch: 897 Main

Barrelli James (Mary) lab h 175 River
Barrett B Mary Mrs gro 188 Willow h do
"Catherine wid James h 151 Newton
"Charles H motormn b 249 School
"Elizabeth W W Co b 180 Willow
"Ella M wid George W h 249 School
"Ellen died Feb 28 1921
"Frederick A (Bridget M) clk h 188 Willow
"Harriet opr W W Co bds 28 Ash
"Hattie E opr W W Co bds 94 Adams
"James A (Nellie) mach h 18½ Common
BARRETT JAMES J (Ida) Painter and Decorator 30 Leonard Tel 49-R h do See page 25
"James W mach W W Co h 18½ Common
"John (Ellen) driver h 77 Massasoit
"John J molder bds 180 Willow
"John J steamfitr 561 Main bds 151 Newton
BARRETT COMPANY THE Tar Products 35 Wendell Boston See page 28
"Kathryn C opr W W Co bds at Watertown
"Margaret A opr W W Co bds 77 Massasoit
"Marion M h 239 Moody
"Mary hskpr 151 Newton
"Mary A clk W W Co bds 180 Willow
"Michael (Sarah) lab h 180 Willow
"Wilfred (Fannie) opr W W Co h 349 Moody
"Wm J mach bds 77 Massasoit
"Wm P, W W Co bds 180 Willow
Barron George (Mary) spinner h 93 Central
"Samuel G (Ada M) carder h 93½ Central
Barron
"see Baron
Barrow Fred G milk 300 Main h 24 Lafayette
"George W (Cleo C) treas 390 Main h 27 Ellison pk
Barrows Fred G (Mary A) gro 7 Highland h 11 Sharon
"Fred M (Mabel E) opr W W Co h 101 Alder
"John S fore h 138 Myrtle
"Lester M (Elpha L) opr W W Co h 40 Sterling rd
"Wendell P chemist bds 101 Alder
Barry Bridget wid Michael bds r 189 School
"Charles E (Pauline A) driver h 539 South
"Edward (Delia) emp W G W Co h 90 Pond
BARRY EPHRAIM L (Mary E) Job Printing Music Hall av h at Weston
"George F (Bessie M) mach h 844 Main
"John D (Catherine A) brkmn h 22 Fern
"John P (Marie) firemn h 755 South
"Nellie L rem to Mt Vernon N Y
"Robert (Margaret C) baker 221 Moody h 102 Taylor
"Wm J rem to Boston
"Wm P (Alice R) sales h 52 Bacon
"see Berry
Barstero Annie C wid George A bds 452 Moody
Bartel Helen H tchr bds 25 Columbus av
"Paul W clk J L T Mfg Co b 25 Columbus av
"Wm P treas J L Thomson Mfg Co h 25 Columbus av
Barter Theresa J wid Hiram W h 118 Ash
Bartholomew Michael (Tina) opr W W Co h 262 Newton

THE WINCHESTER LAUNDRIES, INC.
Waltham Branch
— QUALITY — — SERVICE —
Phone Connection Connecting all departments

PATRICK J. KEEFE
SLATE, GRAVEL AND ASPHALT SHINGLES
11 SPRING ST. TEL. 226-W WALTHAM

Bartleman Richard M (Blanche) clk W W Co h 109 Woerd av
Bartlett Angie bds 90 Woerd av
BARTLETT BALL (Exide Service Station) 903 Main bds 90 Woerd av See page 5
"Block 199-205 Moody
"Caroline M wid James C bds 88 Taylor
"Catherine S wid Charles A h 31 Maple
"Edward E (Minnie) watchmn h 88 Taylor
"Eliza J bds 31 Maple
"George W (Alice C) crossing tndr h 539 South
"Harry S (Louise E) gate tndr Roberts sta h 539 South
"Harvey P died April 6 1921
"Helen G opr W W Co bds 88 Taylor
"Martha J bds 539 South
"Mary E nurse bds 24 Hammond
"Sarah J wid Harvey P h 90 Woerd av
"Victoria A artist bds 31 Maple
"Walter C (Jessie C) clk 617 Main h 24 Hammond
"Walter W opr W W Co bds 31 Maple
"Wm M (Leona E) sales 15 Moody h at Silver Hill
Bartley Hattie C charwomn bds 217 Robbins
Barton James opr W W Co h 60 Lawrence
"Sarah E wid Silas A h 56 Harris
Basle Edna F Mrs bkpr b 19 Townsend
"Mary Mrs bkpr 117 Moody h 19 Townsend
Basley Fred R (Anna M) lumber h 97 Maple
Bassardt Charles driver S O Co h at Newtonville
Bassett Annie J clk 184 Moody bds 404 Main
"Charlotte P tchr bds 404 Main
Bassett
"Edward died Jan 30 1920
"Elizabeth Mrs died Feb 18 1921
"Emily M tchr No Grammar sch bds 404 Main
"Frances tchr bds 404 Main
"Furniture Co (Mrs Julia A Bassett) 188 Moody
"George C opr W W Co h at Roxbury
"Gifford h 404 Main
"Jennie M tchr bds 404 Main
"Julia A Mrs (Bassett Furniture Co) h 404 Main
"Sarah H corres B bds 404 Main
"Thomas H (Eunice) mgr 56 Felton h at Weston
"Wm S com trav 56 Felton bds 404 Main
Bassing Henry E (Margaret N) meat ctr h 595 Main
Bastile Joseph ironwkr b 272 School
"Joseph H fore Metz Co h 272 School
Batchelder Adolph S (Ellen) mach W W Co h 19 Maple
Bates Annie S bkpr 74 Bacon bds 287 School
"Aurelia W clk bds 45 Pleasant
"Charlotte O clk bds 45 Pleasant
"George F (Caroline) cigar mkr bds 110 Central
"George M (Mabel E) mgr B h 45 Pleasant
"George M h 281 Bacon
"James H (Nellie L) watchmkr h 98 Bacon
"Wm J opr W W Co bds 27 Chester av
Batey Thomas (Beatrice H) h 47 Lyman
Batstone Charles E (Helen R) road eng I H Co bds 315 Newton
Battaglia Samuel (Catherine) farmer h 344 Warren
Battista Thomas (Rosario) mach opr 55 Rumford av h at Newton

CLARKSON FURNITURE CO.
COMPLETE HOUSEFURNISHERS

FOSTER THE CHILDREN'S Photographer
ONE LARGE PHOTO in each Dozen at $4.00 up.
Sittings Day or Night 93 MOODY ST., WALTHAM
Copying — Enlarging — Framing. Tel. 632-R

Battye Benjamin S (Charlotte P) watchmkr E H W Co h 46 Russell
"Wm W finisher W W Co h 32 Fiske
Baumann Wm I (Lois E) opr W W Co h 29 Wadsworth av
Baxter George A (Pearl) sales 228 Moody h 55 Chester av
"George W (Annie E) shoes 207 Moody h 84 Lowell
BAXTER JAMES J Rev DD Rector St Mary's R C Church h 133 School
"Weston D clk Metz Co h at Auburndale
Bazillion James N, W W Co bds 462 Main
Bazley Leroy E (Beatrice) garage 40 Brown h do
Beach Ernest clk 83 Moody h at Natick
"Thaddeus A (Irene) boilermkr h 66 Orange
Beadle John M (Martha M) mach W W Co h 46 Vernon
"Joseph L (Delia) sales h 33 Taylor
Beagan Joseph F (Helen) plmbr h 77 Cushing
Beal Clifford G (Laura M) mach W W Co h 183 Adams
"Ezra W died March 30 1921
BEAL GEORGE R Mayor City of Waltham rm 13 City Hall Lawyer and Treas Waltham Savings Bank h 22 Summer av
BEAL HENRY F (Marion A) City Manager rm 14 City Hall and (Barnes & Beal) 637 Main rm 3 h 637 Main See page 8
"John D (Mary E) farmer bds G F Hamlet Trapelo rd
"Susan W asst treas Waltham Hospital b 22 Summer av
Beale Ruth E clk W W Co bds 24 Grant pl
Beals Jessie tchr 327 Lexington b do
Beaman Alice W nurse bds 28 Worcester la
"George B (Mary B) tchr h 28 Worcester la
Beamish Arthur R (Beatrice A) opr W W Co h 26 Derby
"Gwendolyn S bkpr bds 33 Irving
"Walter J watchmkr W W Co h 33 Irving
Bean Caroline A comp E L Barry Music Hall av bds at Allston
"Helen D h 54 Myrtle
"Jessie C opr W W Co bds 54 Myrtle
"Johannah opr h 4 Jackson pl
Beane Everett W clk bds 83 Beaver
"Fred L opr W W Co bds 24 Chestnut
"Helen A pianist bds 24 Chestnut
"Helen L wid Henry O h 24 Chestnut
"Horace E (Sarah E) prov B h 83 Beaver
"Walter H (Emma) mach opr W S Co h 18 Orange
Bearce Fred R piano tuner 11 Moody bds 25 Lyman
"Fred T (Florence) musical instruments 11 Moody h 25 Lyman
Beatteay Walter J (Mabel P) cable splicer h 68½ Hollace
Beattie Agnes W dry gds 881 Main bds 792 do
"Catherine E sten bds 368 Moody
"Frank L produce 357 Moody h 368 do
"Henry J (Catherine) clk 357 Moody h 368 do
"John H (Mary) (J H Beattie & Co) h 113 Taylor
"Joseph A driver b 368 Moody
"J H & Co (John H Beattie, Robert A Casey) fruit 170½ Moody
"Linda wid George h 64 Prospect
"Wm G bds 368 Moody
Beatty James sec bds 61 Prospect
Beauchaine Wm A (Yvonne P) supt h 148 High

Willard STORAGE BATTERY
WALTHAM BATTERY STATION
A. W. WILSON, Prop
584 MAIN ST. Near City Hall

C. F. HUNT CO.
CROCKERY, GLASSWARE AND KITCHEN FURNISHINGS
685 Main St., Waltham, Mass.

Beauregard Jennie Mrs opr W W Co bds 97 Adams
"Jennie L opr W W Co bds at Wayland
BEAVER BROOK BATTERY STATION Raymond O Daboll Prop Distributors Vesta Storage Battery and Storage Battery Service 385 Main
"Brook Garage (Norcross & Hull) 385 Main
BEAVER BROOK GRAIN CO (Harry P Hodgkins) Agents for Wirthmore Feeds Massasoit cor Main Tel Waltham 45 See page 13
BEAVER BROOK KNITTING CO INC William Ludlam Pres Francis C Gauthier Treas and Manager Mfrs of Men's and Boys' Shaker Sweaters Factory and Office 400 Newton Tel connection See page 17
"Brook Reservation Trapelo rd cor Waverley Oaks rd at Belmont line
"Brook Station B & M 253 Main cor Massasoit
Beairsto Elizabeth B wid James M clk bds 876½ Main
Bechtold Oscar C opr W W Co h 60 Cherry
Beck George H (Emma S) ins agt h 137 Grove
Beckman Albert molder Plympton St Ext h at Jamaica Plain
Beckwith Ada wid Charles W h 82 Alder
"George F (Helen) carrier P O 54 h 94 Robbins
"Lillian sten bds 94 Robbins
"Mary E bds 38 Brookfield rd
Bedford Harley (Helen) lab h 9 Pine
"Harry (Ellen) lab h 135 Ash
"Ida opr W W Co bds 9 Pine
"Nellie laundry wkr bds 9 Pine
BEEBE GRANT R Pres Motor Specialties Company 100 Beaver h at Hyde Park
Beebe
"Walter L (Ella A) express msngr h 139 Adams
Beecher David H (Fannie) (Beecher Electric Co) h 235 Robbins
"Electric Co (D H Beecher) 214 Moody
"Wm J (Margaret E) cond h 27 Copley av
Beehler Howard rem to Andover
Beeler Fred A rem to Belmont
Beem Alfretta S opr W W Co bds 61 Maple
"Thomas J pntr h 61 Maple
Behr Oscar (Astrid O) opr W W Co h 237 Brown
Behrman Alfred P wool b 138 Vernon
"Emily W h 138 Vernon
"Roland A (Edna W) phys bds 138 Vernon
"Wm F student bds 138 Vernon
Belcher Christina Mrs h 30 Heard
"Emma S bds 30 Heard
"Susan opr 11 Gifford av bds 395 Moody
Belger John bds 13 Walnut
Belhumeur Jeremiah W (Josephine) mach 48 Woerd av h 130 Ash
Belkin Louis tailor 305 River h at Waverley
Bell Bessie C wid Robert opr bds 22 Brown's av
"Charles R (Blanche) phys 808 Main h do
BELL CONRAD (Florence R) Physician and Surgeon 820 Main h do
"Ellen wid George rem to Hartford Conn
"Frank N (Susan Marie) W W Co h 269 Dale
"George T chauf bds 13 Walnut
"James jr mach bds 13 Walnut
"James G (Elizabeth) metal finisher h 13 Walnut
"Robert F mach b 171 School

CRAFTS AUTO EXPRESS
LONG DISTANCE TRUCKING
27 LIBERTY ST.

WALTHAM WALL PAPER & PAINT CO.
WHOLESALE AND RETAIL
Agents for Lowe Bros. Paints
591 MAIN STREET

Bell
"Thomas (Mary) pntr h 68 Robbins
"Wm (Martha A) h 244 River
Belland Domenico (Ethel) molder h 85 Charles
Bellis Albert H (Eunice M) mach 48 Woerd av h 135 do
"Arthur E rem to Springfield
"Caroline F hskpr 211 South
"Clifford B sales eng b 11 Tolman
"Daisy M rem to Winston-Salem N C
"Edward (Maud M) watchmkr W W Co h 11 Tolman
"John M mach h 211 South
Belliveau Dominique (Angeline) mach h 147 Charles
"Geneva J bkpr 118 Bacon bds 147 Charles
"Louis carp 1040 Main b 24 Gordon
"Philias M (Dauphine) gro 140 Charles h do
Belmont Bowling Palace P H Kelly mgr 649 Main
Belmore Oscar helper 321 Crescent h at Wayland
Belodeau Leo R mach bds 143 Grove
"Thomas J (Mary E) mach 157 High h 143 Grove
"Thomas L mach appr 296 Newton bds 143 Grove
Beluno Salvatore (Paulina) lab h 185 School
Bemis George (Blanche) mason h 28 Tomlin
"Lucius T police h 140 Weston
"Seth School Sarah A Wall prin 15 Orange
"S Elizabeth drsmkr 4 Harvard av h do
Benatti Domonic mach 131 Moody b 42 Calvary
"Frank (Santa) lab h 42 Calvary
Benedict Guy W opr W W Co b 5 Brown
"Marion F opr W W Co bds 5 Brown
Benedict
"Marjorie opr W W Co b 5 Brown
Benenati Onofrio lab W W Co h 42 Calvary
"Joseph mach W S Co bds 42 Calvary
Bengston Charles E mach bds 20 Calvary
"Elin C opr W W Co b 20 Calvary
"Hilda E bkpr bds 20 Calvary
"John E (Ellen) insp h 20 Calvary
"J Albert clk bds 20 Calvary
"Lena opr W W Co b 20 Calvary
BENHAM DOROTHY Millinery 233 Moody h 82 Chestnut
Benjamin Henry L opr W W Co b 590 Main suite 7
Benner Charles E died Aug 25 1920
"St Clair benchhand W S Co h at Watertown
Bennett Albert A chauf b 22 Hardy
"Alice M clk W W Co bds 221 Brown
"Annie laundress h 185 Moody
"Arthur F (Mary E) chauf 216 Newton h 8 Hall pl
"Arthur A mach 48 Woerd av bds 150 Crescent
"Augustus (Annie E) meat ctr 499 Main h 22 Hardy
"Charles I (Nellie) watchmkr W W Co h 22 Auburn
"Charles W (Hattie) watchmkr W W Co h 16 Fiske av
"Edith E bds 31 Wellington
"Edward S (Ann V) dentist 681 Main rm 7 h 84 Church
"Elizabeth opr W W Co bds 322 Moody
"Elizabeth C embroiderer bds 84 Church
"Henry (Amelia) farmer h 221 Brown
"James J mach 48 Woerd av h 7 Pratt av
"Joseph B (Catherine E) pattern mkr W W Co h 120 Brown

E. B. SMITH & SON
CARPENTERS
BUILDERS and JOBBERS
23 Auburn Street

A. W. GRAY
BUILDING CONTRACTOR
22 DERBY ST. Tel. 1036-W Waltham

Bennett
"J Burt (Anna H) opr W W Co h 43 Walnut
"Mary L sten bds 120 Brown
"Robert E (Herminie) packer W W Co h 208 Adams
"Walter E (Emily B) bds 31 Wellington
"Wm J (Jennie) lab h 31 Wellington
Bennette Thomas wvr b 169 Moody
Bennison Albert E (Eva F) mach W W Co h 196 Robbins
"Eva W opr W W Co b 5 Derby
"George O (Blanche) mach h 20 Caughey
"Harry C (Teresa) milk 24 Caughey h do
"Ray H opr W W Co h 5 Derby
"Walter C (Sarah J) mach W M Wks h 203 Chestnut
Benoit Alfred E mach bds 54 Fiske
"James (Elizabeth P) carp h 54 Fiske
Benson Alexander rubber wkr bds 144 Bacon
"Anna M Mrs gro 390 Newton h do
"Carl E insp h 390 Newton
"Charles Metz Co bds 390 Newton
BENSON GUSTAVE (Josephine) (Waltham Sheet Metal Works) h 65 Calvary See page 6
"Gustave A (Valborg S) watchmkr h 8 Hammer
"Henry clk 390 Newton bds do
"Leander mach 48 Woerd av bds 12 Cedar
Bent Albert F clk W W Co bds 173 Adams
"Beatrice Mrs opr W W Co bds 94 Adams
"Clarence (Myrtle O) firemn h 265 Robbins
"Edson O (Myrtle M) chauf h 56 Prospect
"Frederick H (Florence B) teller B h 173 Adams

Bent
"John O (Letitia W) gro 43 Bedford h do
"Lester T mach W W Co bds 96 Robbins
"Louise Mrs ldgh 96 Robbins
"Owen W car cleaner b 43 Bedford
"Percival E finisher b 43 Bedford
Benton Willard J (Avis L) watchmkr h 25 South
"Wm J (Ellen T) mach h 105 River
Benvie Purvis H (Beatrice) elect h 34 Brookfield rd
Berard Henry W (Mary E) mach h 26 Hall
"Joseph cafeteria W W Co h 26 Hall
"Wm F student bds 26 Hall
Berg Chester R (Beatrice A) elect bds 31 Fuller
"Henry S mach W W Co h at Roxbury
"John G bkpr 6 Moody b 61 Lexington
"Madge M clk h 61 Lexington
"Margaret M wid George h 61 Lexington
Berger Valentine (Alberta) opr h 108 Taylor
Bergeron Arthur (Margaret) weaver h 426 River
"Charles (Valerie M) opr h 38 Cross
"Clifford C (Anna) slasher tndr h 413 River
"John (Loretta A) mach h 163 Brown
Bergesen Lauretta opr W W Co bds 188½ Adams
Bergeson Richard cafeteria W W Co h 16 Norumbega ter
Berggren Eric V mach 157 High bds 188½ Adams
"John O (Loretta) mach 48 Woerd av h 163 Brown
"Oscar (Hulda) mach h 188½ Adams
Bergin Cecelia tchr bds 23 Common

PIANO & FURNITURE MOVING
LIGHT TRUCKING
FRED W. HAMILTON
78 ASH STREET, PHONE. 1264-J

R. N. WALLINGFORD
OPTICIAN and OPTOMETRIST—CAMERAS and KODAKS
Greeting Cards

Bergin
"Joseph M clk bds 23 Common
"Mary M bkpr 33 Moody bds 23 Common
"Michael real est 23 Common h do
BERGIN THOMAS F (A Louise) General Contractor Teaming Excavating Roofing Building, &c 124 Pond and 13 Liberty h 279 Dale Tel Waltham 762 See page 9
BERGQUIST AUGUST S (Elsie) President Anderson Motor Corporation 12 Oak h at Arlington
Bergstrom Agda opr W W Co bds 72 Prentice
"Theodore S watchmkr W W Co bds 53½ Wellington
Berigan Eliza J wid Michael bds 284 River
Berman Bros (Joseph and Lewis) junk r 21 Water
"Joseph (Lizzie) (Berman Bros) h r 804 Main
"Louis (Lillian S) (Berman Bros) h r 806 Main
"Martin R (Ellen) mach h 77 Ash
"Max junk bds 103 Harvard
"Morris (Anna) (Main Auto Radiator Works) 575 Main h at Roxbury
Bernard Cornelius driver W Coal Co bds 135 Grove
"Sylvia H clk W W Co bds 151 Crescent
Berndtson Hugo auto rpr b 12 Cedar
"John A (Josephine) mach W W Co h 12 Cedar
"Lambert V opr W W Co bds 12 Cedar
Berrio Annie E opr bds 35 Orange
"Ernest C (Mary) opr W W Co h 56 Central
"John (Mary E) linemn h 35 Orange
Berry Alice M bds 35 Ellison pk
"Alvin E (Alberta M) farmer h 35 Ellison pk

Berry
"Bessie M opr W W Co bds 170 Adams
"Chester E (Florence B) carp W W Co h Wellington grove
"Florence E bkpr 105 River h at Newtonville
"Fred S (Ethel) fore 40 Charles h 24 Fern
"Harold mach opr 55 Rumford av h Wellington grove
"Helen A H fans B h Lunda av
"Henry W (Lizzie M) sec 96 Moody h at Watertown
"Henry W Co Carl O Carlson mgr furn 96 Moody
"Isaiah S (Susan C) lab h Wellington Grove
"Jane wid Almon bds 42 Fuller
"Lawrence N watchmkr bds 19 Orange
"L Otis (Mabel) pres 390 Main h 362 Lexington
"Mabel A Mrs postal clk P O sub station 198 663 Main h 362 Lexington
"Margaret E wid Horace P opr W W Co h 151 Robbins
"Marion A Mrs bds 165 Ash
"Marion C clk W W Co bds 151 Robbins
"Mary H wid A Hun h Prospect Hill av
"May bds 215 Adams
"Otis L (Mabel A) milkman bds 362 Lexington
"Philip R (Ethel F) mach B P P Co h 54 Fuller
"Rufus S (Mary E) opr W W Co h 19 Orange
"Sarah wid Charles b 215 Adams
Bertocchi Antonio fore 37 River h at Dorchester
Beth Eden Baptist Church 80 Maple nr Moody
Bettinger Hoyland B (Agnes H) gas eng h 18 Maple
Betts Alice L Mrs h 58 Robbins

THE BAKER A PRIVATE HOSPITAL
ALICE P. WILLCUTT, Prop. 107 ADAMS, Tel. 1312

GEORGE A. CLARK
UNDERTAKER
158 MOODY ST. WALTHAM

Betts
"Emma C chiropodist 137½ Moody bds 58 Robbins
"Emma E opr W W Co bds 92 Harvard
"Harvey L (Marion) carp h 34 Fairmont av
"Ira carp h 48 Rumford av
"Jennie E opr bds 58 Robbins
Betty Wm (Jeannette N) clk 211 Moody h 1 Maple ter
Bevianno Quadro (Annunziata) lab h 39 Heard
Bevins Fred M mach W W Co h 72 Myrtle
Bewley Eleanor opr W W Co bds 136 Brown
Bianchi Rocco (Gilda) lab 55 Rumford av h at Newton
Biando Vincenzo (Vincenza) lab h 38 Calvary
Bicchieri Nunzio (Nellie) importer h Harrington rd
Bickford Andrew J H (Miller Popcorn Co) 80 Moody b at Boston
"Edwin D (Sophronia) watchmkr W W Co h 102 Stow
"James R (Ellen D) clk 384 Main h 35 Wash av
"Wallace R (Grace E) sales h 242 Lowell
Bickley Charles opr W W Co h 56 Robbins
"Ella J opr W W Co b at Gardner
"Ethel B opr W W Co b 90 Cherry
"Joseph jr opr W W Co h 90 Cherry
"Joseph (Jane) opr W W Co h 33 Brown
"Joseph G (Ethel) opr W W Co b 90 Cherry
"Wm H (Lena) opr W W Co bds 150 High
Bicknell Harry V (Fannie I) adv mgr h 43 Derby
"Raymond S rem to Manchester N H
Biddle Louise bkpr b 206 Hammond

Biddle
"Robert N (Jennie) tel installer h 218 Hammond
Biflas Nicholas (Puritan Confectionery Co) h 185 Moody
Biggins Agnes clk bds 73 Hammond
"Elizabeth M opr bds 297 School
"James paver h 73 Hammond
"James A plmbr 701 Main bds 297 School
"James F shipper b 73 Hammond
"Joseph F foundrymn b 297 School
"Margaret M sten bds 297 School
"Patrick (Margaret) lab h 297 School
"Thomas A (Elizabeth A) blksmith h 10 Exchange ct
Bigham Carl A mach bds 259 South
BIGHAM EDWARD Awnings Tents and Hammocks 259 South h do See page 6
"Edward jr (Hazel C) express bds 15 Calvary
Bill Harriet M wid Charles N h 50 Prospect
"see Bills
Billen Norbert rem to Belgium
BILLINGS BENJAMIN F Proprietor Farmers' Exchange 976 Main h do Tel 1952-W
"Delia A wid Joseph W bds 63 Prospect
"Ella M wid David L h 124 Russell
"Harriet M tchr Chauncy Newhall sch bds 124 Russell
"Mabel F burler bds 64 Pine
Billington Frank H (Leola G) pastor First Universalist Church h 9 Fiske
"Hawthorne A student bds 9 Fiske
Bills Arthur D (Carrie) opr W W Co h 66 Ash
"Dorothy J opr W W Co bds 66 Ash
"Edwin L (Lottie L) bucklemkr h 61 Myrtle
"Irene tchr bds 41 Pine
"Lewis C clk B bds 66 Ash

YOU CAN DEPEND ON
THE MacGREGOR GARAGE, Inc.
580 Main Street Waltham

WARREN FINE FOOTWEAR
RUBBERS and REPAIRING
9 MOODY ST.

Bills
"Willis A (Mary) tool mkr W M Wks h 41 Pine
"see Bill
Binford Tracy C (Mary) pntr 80 Lowell h 82 do
Bingay Grace I reporter Tribune 120 Moody bds 942 Main
"Henry U (Margaret) watchmkr W W Co h 924 Main
"Marion B clk W W Co bds 924 Main
Bingham Herbert B (Susan E) opr W W Co h 29 Maple
"Wm H (Nellie) com trav h 802 Main
Binney J Agnes clk M S F M Waverley Oaks rd bds do
Biondo James lab h 38 Calvary
Bird Edward J fore J L T Mfg Co bds 16 Stearns
"Emma F Mrs opr W W Co bds 68 Taylor
"Esther A mlnr 225 Moody bds 68 Taylor
"Frank Y opr bds 65 South
"Mark J (Margaret A) lab h School av
"M Josephine sten bds 16 Stearns
"Quincy C (Emma F) mach h 68 Taylor
"Richard H (Mary J) jewelmkr 11 Gifford av h 11 Crafts
Birkenshaw Earle E bkpr W W Co bds 100 Prospect
"Esther M opr W W Co bds 100 Prospect
"Ida M Mrs opr W W Co h 100 Prospect
Birkmaier Charles E died Mar 15 1920
"Frank W (Eleanor M) checker B & M h 16 Harding av
BIRKMAIER SARAH J MRS Treas Mgr Farmer's Inc 101 Moody h 16 Harding av
Birmingham Catherine wid Richard P h 228 School
Birmingham
"Catherine E clk rm 3 City Hall bds 33 Newton
"Thomas E clk 600 Main bds 228 School
"Thomas J died Dec 20 1920
"Wm asst 749 Main b r 228 School
"Wm F night clk 600 Main bds 228 School
Bisbee Emma F bds 269 Dale
"Harry K (Elizabeth S) asst supt W W Co h 104 Washington av
"Miriam F student bds 104 Washington av
Bishop Arthur B (Lena) opr W W Co h 38 Wadsworth av
"Bessie A Mrs opr W W Co bds 368 Moody
"Carl O clk 161 Moody bds 199 do
"Ernest yard clk h 55 Walnut
"Harold F (Christina) Metz Co h 28½ High
"Jessie wid h 55 Walnut
Bissett Walter J (Elizabeth) opr W W Co bds 15 Wellington
Bisson Edward (Catherine) carp h 115 Hammond
Biundo Carmelo (Josephine) gro 111 Felton h do
Biviana Cuon O (Nunziata) h 39 Cross
Bixby Bessie E bkpr Plympton St ext h at Waverley
Bjorkman Knute mach 48 Woerd av h at W Newton
Black Margaret opr W W Co bds 83a Maple
"Margaret G cashier Metz Co h at Brighton
Blackford Charles R opr W W Co b 38 Prospect
"Edith Mrs h 187 Adams
"see Blatchford
Blackie Susie W W Co bds 16 Myrtle
Blaskstone Samuel (Emma) tailor 883 Main h 141 South
Blackwell Margaret wid Alfred attendant bds 53 Robbins

J. EDWARD COOLIDGE
58 Tolman Tel. 316-M
GEORGE H. STRAUCH
18 Fiske Tel. 169-W
COOLIDGE & STRAUCH, INC.
—UNDERTAKERS—
200 MOODY ST., TEL. 382-W

HARTLEY-BISHOP CO.
AUTO SUPPLIES AND ACCESSORIES—MILLER TIRES AND EVER-READY STORAGE BATTERIES
92 Moody St. Tel. Waltham 952

Blair Emma Mrs h 315 Bacon
Blaisdell Addie wid Frank H h 277 Dale
"Bernard (Helen) decorator bds 119 Dale
"Emma A h 10 Alder
"Fannie wid Wm H dressmkr 47 Chestnut h do
"George E (May) clk B h 30 Lawrence
"Gertrude E opr W W Co bds 434 Moody
"Harry carp W W Co b 11 Taylor
"Harry W pntr bds 387 Moody
"Helen Mrs clk 881 Main b 119 Dale
"Henry W insp W W Co bds 120 Lowell
"Ruth W clk W W Co bds 47 Chestnut
"Sadie J opr W W Co h 10 Alder
"Wm H died April 7 1920
Blake Charles H tinsmith W W Co h 4 Adams
"Edith A opr W W Co b 154 Ash
"Ella F opr W W Co b 239 Ash
"George (Jane) bkpr h 85 Vernon
"Isabelle M opr W W Co bds 4 Adams
"James E (Ella R) sales h 4 Adams
"Leslie E (Ethel) sales h 104 Alder
"May A tchr S Grammar sch bds at W Newton
Blanchard Hosley H opr W W Co b 20 Woerd av
"John (Lena) molder h 31 Gordon
"Roland U (Hilda) opr W W Co h Wellington grove
"Rose student b 34 Cushing
"Samuel E rem to W Newton
Blandin Adeline A wid Arthur h 527 Main
Blaney Ella F opr W W Co bds 27 Walnut
Blatchford Archie J (Clara A) opr W W Co bds 353 Crescent
Blay Joseph H clk 684 Main bds 15 Prospect Hill av
Blay
"Paul L (Agnes A) clk 684 Main h 15 Prospect Hill av
"Philip F (Lucy P) prov 684 Main h 15 Prospect Hill av
BLEACHERY FUEL CO John J McCarthy Pres Charles E Peterson Treas Charcoal Coal and Coke 105 River
"Station B & M 129 River n Willow
Bligh Maud opr W W Co b 92 High
Bliss Benjamin M (Lillian D) asst fore W W Co h 42 Banks
"Charles F (Myra A) cond B & M h 53 High
"Evelyn opr W W Co b 42 Banks
"Marguerite student bds 42 Banks
Blodgett Abbott W (Beatrice E) bkpr B h 5 Dexter ct
"Adelbert M (Edna H) auditor h 15 Ellison pk
"Alice K Mrs h 3 Moody suite 52
"Frank E (Louise C) electro plater h 243 Ash
"Frank H opr W W Co h 37 Pond
"Joseph S mach W W Co h 141 Brown
Blomberg Arthur T sales b 234 Ash
"Carl G (Lena E) mgr 215 Moody h 234 Ash
"Gustavus B (Matilda K) tailor 28 Moody h 234 Ash
Blomberge Carl D (Matilda) tailor 28 Moody h 10 Townsend
Blood Addie E Mrs opr W W Co h 86 Robbins
"Gilbert A clk 100 Moody b 13 Spruce
"Wm P (Mabel T) watchmkr W W Co h 25 Fuller
Bloomingdale Fred E opr W W Co h at W Newton
Blue Star Garage rear 562 Main
Blumon Annie bds 86 Exchange
"Bertha bds 86 Exchange
Boardman Elizabeth C opr W W Co bds 243 School
"Emma S wid Frederick h 7 Randall

M. H. QUINN Women's Misses' and Children's WEARING APPAREL
Better Goods at Popular Prices -:- -:- 3 MOODY STREET

CHARLES J. O'DONNELL
Real Estate, Investment and Loans
201 MOODY ST., Tel. Waltham 110 WALTHAM

Boates Helen M opr bds 26 Williams
Bock Johanna L wid Adam opr bds 62 Ash
Bodenschatz Josephine wid George H baker 13 Elm h do
Bodge Willard C rem to Newton
Bogert John L (Catherine) mgr clock dept W W Co and pres 169 Elm h 98 Lyman
Boggs Elizabeth H opr W W Co b 94 Adams
Bohannon George B (Lillian M) chauf 384 Main h 39 Lexington
Boisvert Wm E opr W W Co h 206 Adams
Bolan Edmund J opr W W Co bds 151 Crescent
Boland Alice T bkpr W W Co bds 17 Vernon
"Anna A nurse 90 Dale bds do
"Bridget wid Michael J h 17 Vernon
"Catherine wid James b 540 South
"Delia E Mrs opr W W Co bds 5 Fuller
"Helen S sten Metz Co bds 17 Vernon
"John F mgr bds 17 Vernon
"John H (Delia E) opr W W Co h 5 Fuller
"Katherine h 39 Cedar
Bold John J watchmkr W W Co h 13 Bedford
Bolio Ernest H (Lillian) trainmn h 93 Taylor
Bolton Arthur G (Josephine) mach h 7 Charles st av
"Charles L mach W W Co bds 112 Vernon
"Clara A opr W W Co bds 112 Vernon
"Eliza clk 105 South h 35 Russell
"George auto repr bds 41 Crescent
"George sales bds 364 Crescent
"George H mgr 105 South h 35 Russell
"George R floormn 33 Crescent h 211 do
Bolton
"Lillian sten bds 112 Vernon
"Mary wid Henry W h 112 Vernon
"see Boulton
Boman Bertha opr W W Co bds 75 Chestnut
Bombard James H (Nellie M) bds 1 Smith ct
"Mildred opr W W Co bds 346 Crescent
"M Everett opr W W Co h at W Newton
Bomengen Jennie opr W W Co bds 261 Dale
"John (Jennie) opr W W Co h 261 Dale
"Norman A opr W W Co h 261 Dale
"Thorlef opr W W Co h 14 Bedford
Bond Arthur E (Norah) gatemn Prospect Hill av h 20 Prospect Hill av
"Charles S (Bertha M) watchmkr W W Co h 17 Wash av
"Earl S sales bds 17 Wash av
"Frederick C U S N bds 45 Massasoit
"Helen A printer 681 Main rm 21 bds 17 Wash av
"Henry H (June B) lwayer B h 267 Linden
"Mary J wid Fred h 45 Massasoit
"Nancy S bds 933 Main
"Virginia M sten bds 45 Massasoit
"Winifred M clk W W Co bds 116 Chestnut
Bonica Antonio (Angelina) opr h 214 Newton
"Antonio (Mary G) speeder h 101 Central
"Giuseppe (Giuseppina) opr h 9 Fountain
"Giuseppe 2d (Maria) opr h 9 Fountain
"Steffano (Capadona) weaver h 144 Charles
Bonican Stephen porter 161 Moody b 27 Carver

CHEVROLET MOTOR CARS
SALES -:- and -:- SERVICE
EARL O. MAXWELL
Cor. CHESTNUT and ADAMS STREETS, Tel. Conn.

F. A. PEARCE
BICYCLE AND AUTO ACCESSORIES
NEW AND SECOND-HAND BICYCLES — BICYCLE REPAIRING—
FLASH LIGHTS — SPORTING GOODS 583 Main St.

Bonney C Emma wid Wm bds 368 Moody
"Philip T mach W W Co h 9 Grant
Bonstein Mary E Mrs opr W W Co bds 94 Adams
Bontempo Domenico auto mkr h 85 Charles
Boomer Ella S Mrs b 36 River
Books Joseph barber 82 Moody h 42 Grove
Boot Thomas (Annie M) jewel setter W W Co h 58 Curtis
Booth Edwin F (Viola M) dist mgr 83 Moody h 23 South
"Ellen opr W W Co b 342 Moody
Boothby Percival D (Gertrude) designer h 945 Main
Boozang Wm driver 224 Newton bds 28 Cross
Borden Benjamin H opr W W Co h at Watertown
"Mary D opr W W Co bds at Watertown
Bordenca Raimondo (Louise) barber 224 Moody bds 144 Prospect
Borders Homer button wkr bds 188 Willow
Borey George (Flora M) bucklemkr h 76 Exchange
"Joseph L W (Agnes L) city lab bds 76 Exchange
"Napoleon lab bds 76 Exchange
Borger Edwin C (Mary R) jewel mkr h 21 Bellevue
"Sylvie V sten bds 71 South
Borgersen Enid (Christiana) opr W W Co h 15 Dexter
"Christine opr W W Co bds 8 Orange
Borgeson Anna H opr b 13 Bellevue
"Eric H opr bds 13 Bellevue
"Helen H opr W W Co bds 13 13 Bellevue
"Hilma A wid John h 13 Bellevue
Bargeson Helen H opr W W Co bds
Boss Arthur J appr b 71 Hammond
"Mary C opr bds 71 Hammond
Boss
"Walter F (Julia I) pntr h 71 Hammond
"Walter F jr (Margaret) lab bds 71 Hammond
"Wm E (Lena) elect bds 71 Hammond
Boston Branch Grocery (Frank J Perkins) 709 Main
"Brass Co Joseph A Maynard pres Raymond P Maynard mgr plumbers' supplies Plmypton exten
BOSTON MAILING CO Addressing Mailing and Multigraphing 394 Atlantic av Boston See page 20
"Mfg Co Day Nursery 2 Jackson pl
"Mfg Co The, cotton mills Moody next Railroad
"Mutual Life Ins Co Samuel Hartley asst supt 3 Moody rm 24
"Pencil Pointer Co 87 Rumford av
"& Maine Railroad Waltham sta Fred C Landon agt Carter cor Moody Waltham North sta Norman R Purves agt 141 Lexington Beaver Brook sta 253 Main Bleachery sta 129 River Clematis Brook sta Beaver nr Waverley Oaks rd Newton St sta 15 Gorham Riverview St sta off Prospect nr Curtis Roberts sta 455 South Waltham Highlands sta 100 Hammond
Bosworth Ellen wid Alonzo bds 74 Brown
"Benjamin K (Hattie O) h 150 Brown
"Myrta O bds 150 Brown
Boucher Christine F opr W W Co bds 81 Maple
"Susie jeweler bds 395 Moody
Bouck Chester L (Nellie B) watchmkr W W Co h 15 Crafts
Boudreau Allen (Angelina) carp h 44 Cedar
"Elizabeth wid Adolph, W W Co h 42 Spruce

MILLS MUSIC CO.
78 MOODY ST.
SHEET MUSIC,
PIANOS, PIANOLAS
and PHONOGRAPHS

JOHNSON the JEWELER
THE HALLMARK STORE
663 MAIN ST. WALTHAM

Boudreau
"Elzear (Eloise) watchmkr h 23 Charles
"Francis (Mary) chauf h 198 High
"Frank lab bds 3 Viles ct
"Fred (Evelyn) meat ctr h 180 School
"Joseph (Margaret) reprmn h 14 Brown's av
"Laurie Mrs bds 14 Brown's av
"Leo aviator bds 42 Spruce
"Nelida clk bds 42 Spruce
"Norman clk bds 23 Charles
"see Budreau
Boudrot Cecelia M opr W W Co bds at Newton
"Rose J opr W W Co b at Newton
Bould Edward C driver b 193 Weston
Boulger Mary L Mrs opr bds 138 Newton
Boulton Charles W (Mary J) watchmkr W W Co h 3 Pearl
"Charles W H h 7 Pearl
"Edward A (Mary J) watchmkr W W Co bds 7 Pearl
"Frank A (Catherine L) opr W W Co h 11 Pond
"Fred L J (Winnifred) bkpr W W Co h 14 Gardner
"George W (Catherine K) mach h 364 Crescent
"John H (Florence H) carp W W Co h 218 Lowell
"Lillian S nurse bds 7 Pearl
"Sarah J Mrs died Apr 25 1921
"see Bolton
Bourne Charles R opr W W Co h 20 Woerd av
"George W died March 21 1920
"Olive E bkpr N E Mica Co h at Auburndale
Bourque Abel (Sabina) carp h 98 Stow
"Fred A (Regina) bldg mover h 122 Pine
"Frederick J opr W W Co h 85b Maple
"J Alfred student bds 85c Maple
Bourque
"Matilda A opr W W Co b 19 Sun
"Napoleon (Mary) mach W W Co h 85c Maple
"Narcisse D (Matilda A) carp h 19 Sun
"see Burckes and Burke
Bourquin Edgar (Helen D) chf drftsmn h 1347 Main
Boutelle Mary E sten bds 19 Derby
Bowden Thomas C cloth insp bds 22 Adams
Bowditch Wm G (Elizabeth A) opr W W Co h 57 Prospect
Bowen Agnes M opr b 15 Farwell
"Alice clk 96 Moody bds 230 River
"Ambrose (Mary) elevatorman h 15 Farwell
"Ambrose jr bkpr bds 15 Farwell
"Ambrose F (Mary) molder h 62 Lowell
"Catherine bds 230 River
"Charles W W Co bds 20 Woerd av
"Ellen opr W W Co bds 62 Lowell
"John lab bds 12 Lexington
"John A elect bds 15 Farwell
"Mary J seam bds 15 Farwell
"Merton eng bds 145 Crescent
"Michael F molder bds 15 Farwell
"Nellie Mrs bds 61 Riverview av
"Thomas W B & D Wks bds 230 River
"Thomas J (Margaret) lab h 230 River
Bowers Henry (Elizabeth) lather h 11 Taylor
"Samuel toolmkr W W Co h 249 Robbins
Bowie Anton C mach W W Co h 72 Orange
Bowker Alice M wid Lyman A h 175 Main
"Charlotte sec 764 Main b 121 do
"Eleanor W student bds 175 Main
"Florence Lwid George h 121 Main

M. J. HAVEY
MARBLE AND GRANITE DEALER
MONUMENTS—MEMORIALS—LETTERING
48 JOHN---and---40 CLINTON---STS.,---WALTHAM,---MASS.
Tel. Conn.

HOLMES LUCE & CO.
COMPLETE HOUSE FURNISHERS
124 MOODY STREET WALTHAM

Bowker
"Francis E (Georgie C) marble B h 147 Main
"Lucy M Mrs opr W W Co bds 97 Brown
Bowlby Cora M opr W W Co bds 38 Washington av
Bowle Celia E tchr Lowell scs bds at W Newton
Bowler Clement F cafeteria W W Co bds 47 Hall
"Edward V dentist 7 Moody h 112 High
"Elizabeth bkpr bds 47 Hall
"Grace E sec bds 112 High
"Mary bkpr bds 47 Hall
"Mary I bkpr 701 Main b 112 High
"Wm F (Elizabeth) h 112 High
"Wm P (Alice L) watchmkr W W Co h 5 Sharon
Bowles Isabella M Mrs opr W W Co h 151 Crescent
Bowman Alice M bkpr 880 Main bds 59 Highland
"Charles E (Mary E) W W Co h 355 Moody
"Charles F (Sarah L) h 48 Trapelo rd
"Charles H (Mabel C) sales mgr h 48 Trapelo rd
"David E (Rebecca A) opr W W Co h 36 Francis
"David M died Feb 19 1921
"Frank A (Agnes B) chauf h 64 Francis
"John J (Minnie) opr W W Co b 85 Brown
"George L opr W W Co h 35 Maple
"Harold (Amy) lab bds 20 Crescent
"Harry (Mabel) W W Co h 349 Moody
"Herbert L opr W W Co bds 36 Francis
"Mary J fore bds 84 Francis
"Mildred J tel opr 16 Spring bds 59 Highland
"M Alice bkpr bds 59 Highland
Bowman
"Wm O (Mary J) prov h 59 Highland
"see Boman
Boyce Seth A (Minnie) driver 216 Newton h 92 High
Boyd Charles E mus tchr public schls h at N Camb
"James R fore bds 46 Beaver
"James R jr (Mary K) pen mkr h 46 Beaver
Boyle Frank A dentist bds 11 Banks
"John (Mary A) molder h 11 Banks
"John E mach W W Co h at W Newton
"Lillian M mus tchr 11 Banks b do
"Mary clk 109 Moody h at Newton
Boylen Edwin T opr W W Co h 107 Myrtle
BOYNTON GEORGE E (Emma F) Dentist 174a Moody h 189 Ash
"Guy L opr W W Co h at W Newton
"Hattie M tchr bds 110 Lexington
Bozek Anges plate bdr N E Mica Co bds at Newton Lower Falls
Brackett Edward J (Isabell) h 32 Bacon
"George A (Jeanette) tchr bds 65 Villa
"James E asst fore W W Co h 65 Villa
"James E h 32 Bacon
"Janette D tchr R E Robbins sch bds 39 Villa
"Lewellyn S (Mary E) bkpr 698 Main h 59 Wellington
"Nathaniel P phys 698 Main bds 65 Villa
Bradbury Addie R wid Jefferson h 17 Harvard
"Hazel B opr W W Co bds 94 Adams
"Melvin R M bds 17 Harvard
Bradford Frederick H (Grace D) tea B h 31 Floyd
"Louise student bds 31 Floyd

WALTHAM AUTO EXCHANGE, Inc.
STUDEBAKER CARS
E. E. JENNISON, Sec. and Treas.

WALTHAM VULCANIZING CO.
TIRE, TUBE AND BATTERY REPAIRING
Official U S L Battery Service Station 711 Main St.

Bradford
"Wm S (Anne) fore bds 123 Woerd av
Bradley Catherine A opr W W Co bds 247 Moody
"Catherine A gilder W W Co bds 52 Bedford
"Catherine E wid Peter rem to W Roxbury
"David M opr W W Co h Elm cor Pine
"Frank driver b Lincoln cor Smith
"Harry E (Margaret) farmer h Winter
"James J pressman 18 Pine bds at Watertown
"John J farm hd bds Lincoln cor Smtih
"Mary E opr bds 40 High
"Wm I (Minnie S) clk 186 Moody h at Lexington
Bradshaw Helen clk 109 Moody h 452 do
"John F (Nellie) chauf h 452 Moody
Bradstreet Byron (Annie) farmer h 23 Pine
"Annie E ldgh 23 Pine
Brady Catherine C hkpr 133 School
"Clarence F opr W W Co bds 87 Ash
"Esther Mrs h 87 Ash
"Joseph J organ bldr h 27 Highland
"Katherine A sten bds 27 Highland
"Lottie M opr W W Co bds 87 Ash
"Mary E bds 27 Highland
"Mary G clk B bds 25 Elson rd
"Susie L opr W W Co b 22 Dartmouth
"Wm F shipper bds 14 Bacon
Bragdon Jessie opr W W Co bds 78 Adams
Bragg Irving A opr W W Co h 28½ Rumford av
Brandt Hilmer C (Anna N) watchmkr W W Co bds 53 Wellington
"Wm J opr W W Co h 147 Crescent
Brann Herbert L Mrs h 346 Newton
"Nancy S clk bds 346 Newton
Brannelly Martin F (Mary T) mach W W Co h 172 Newton
Brannon George A (Delma) bds 221 Adams
Brasill Thomas J sales 681 Main rm 16 h at Belmont
Braun Arnold F asst shipper 18 Felton bds 226 Moody
Bray John F (Theresa M) lab Muldoon ct h 5 Harvard
"J Hudson battery wkr b 38 Francis
"Sanford (Alice H) glass wkr h 38 Francis
Brayman Charles E (Florence M) elect bds 107 Adams
Brayne Thomas E (Margaret E) sales h 10 Hammer
Brazier Mildred tchr M S F M Waverley Oaks rd bds do
Breault Emma M bds 38 Bacon
"James (Mary) lab h 38 Bacon
"see Broe
Breeden Leonard button wkr bds 188 Willow
Brehm George C (Helen E) director of pub works 618 Main rm 3 h 215 Dale
Breinny Anthony hlpr 1040 Main h Grove
Brennan Clarence opr bds 271 School
"Elizabeth R sten bds 89 Willow
"Francis barn man 74 Bacon h 161 School
"Hannah A tel opr 16 Spring bds 15 Calvary
"Helen M teleg bds 15 Calvary
"Henry C teleg bds 15 Calvary
"Herman, U S A bds 15 Calvary
"Hester R opr W W Co bds 15 Calvary
"Hubert J express b 15 Calvary
"John (Ellen) dyer h 271 School
"John lab bds 673 Main
"Joseph lab bds 161 School
"Lawrence G opr W W Co h at W Newton
"Luke (Nannah) gard h 202 Dale
"Martin J (Mary E) mason h 15 Calvary

WALTHAM SCHOOL OF MILLINERY
MRS. JOHN D. CLEMENT, Instructor
DAY AND EVENING CLASSES
PRIVATE LESSONS BY APPOINTMENT
Millinery Supplies 123 ADAMS STREET

D. MacDONALD SHOE REPAIRING SERVICE

Brennan
"Mary E opr W W Co b 89 Willow
"Michael F (Sadie) mgr h 55 Wellington
"Norah wid James h 89 Willow
"Wm repairmn 16 Spring h at Concord
Brennick Grace M mlnr b 26 Friend
"Henry H barber 360 Moody bds 26 Friend
"Mary wid Henry bds 26 Friend
Bresnahan Luke J (Margaret A) pntr h 333 Grove
"Thomas stablemn Cedar Hill Farm bds do
BRESSLER LOUIS R Asst Treas Motor Specialties Company 100 Beaver h at Newton
Breton Mary Mrs opr bds 81 Central
Brewer Bertram (Lillian A) civ eng h 67 Crescent
"L A clk J L T Mfg Co h Underwood pk
Brewin Henry G rem to Gardner
"Jane C wid Bernard F bds 434 Moody
Brewster Alice A Mrs opr W W Co bds 120 High
"Irving (Greta) chauf h 66 Riverview
Bricklayers Hall 673 Main
Bridges Albert F opr W W Co bds 267 Robbins
"see Brydges
Brigden George F (Clara) W W Co h 295 Moody
"Warren A (Lizzie J) carp h 45 Myrtle
Briggs Burton W (Flora M) opr W W Co h 235 Dale
"Edward S (Eva B) h 8 Robbins pl
"Eve B Mrs clk W W Co h 8 Robbins pl
"George H (Mabel S) produce h 224 Brown
"Goldie I opr W W Co bds 64 Cherry
"Reginald I (Goldie) clk h 64 Cherry
Briggs
"Robert M opr W W Co bds 1 Dexter av
BRIGHAM C CO Milk and Cream 5 Waltham Watertown and 158 Massachusetts av Cambridge Tel Cambridge 262 See page 409
"Edna J hkpr 21 Pine
"Frank W vice pres 6 Moody h 235 Main
"John A (Irene A) wool buyer h 428 Lexington
"Josephine wid Edward F bds 21 Pine
Bright Bertha T bds 332 Main
"Elizabeth G wid Wm E h 332 Main
"Emma L mgr 193 Moody h at Watertown
"Jackson student bds Pine Ridge Main
"Jonathan B School L Mabel Forbush prin 240 Grove cor Bright
"Joseph T (Elizabeth) sheet metal wkr 140 School h r 571 Main
"Wm Ellery (Josephine B) broker B h Pine Ridge Main
"Wm E jr bds Pine Ridge Main
Brightman Albert B opr W W Co h at W Newton
"Bertram clk 100 Moody h at W Newton
Brink Wellington S opr W W Co bds 373 Crescent
Brinn Walter E (Anna P) shipper h 96 Ash
Brisbois Daniel linemn E E I Co Cooper la bds 16 Gordon
Britton Alice M sten bds 65 Rich
"Edward F mach opr W S Co bds 65 Rich
"Edward J (Mary A) sales h 31 Cross
"Elizabeth M Mrs opr W W Co h 58 Robbins
"James A (Elizabeth F) carp h 65 Rich
"James E (Margaret C) cabinet mkr bds 110 School
"John J opr 100 Beaver b 65 Rich

READE — UNDERTAKER
22 COMMON STREET

C. H. CLARK
HARDWARE, PAINTS, OILS, DOORS, WINDOWS, BLINDS
SEEDS AND GARDEN TOOLS
Locks Repaired and Keys Fitted — Poultry Supplies
679 Main Street — Branch: 897 Main

Broadey Elizabeth opr W W Co bds 11 Gardner
Brochu Leon (Rose A) mach h 130 Brown
Brock Bernice opr W W Co bds 101 High
"Charles F (Minnie R) phys 357 Crescent h do
"Everett W (Jean) sales 899 Main h 115 High
"Harry C clk bds 101 High
"Wm H (Maude D) auto service 221a Moody h 101 High
Brockway George W (Minnie L) watchmkr W W Co bds 15 Cabot
Broderick Delia A h Trapelo rd
"Dominick farmer h Trapelo rd
"John G porter bds 16 Brown's av
"John W milk 14 Newton h do
"Joseph E driver bds 14 Newton
"Mary hskpr 14 Newton
"Patrick S lawyer 184 Moody h Trapelo rd
"Wm driver b 14 Newton
Brodrick Agnes G opr W W Co bds at Watertown
"Ansel W (Louisa N) organ bldr h 2 Wellington av
"Arthur C (Eva) clk Ry M S h 119 Dale
"Charles H (Elsie L) civ eng h 12 Lunda
"Charles N rem to Newton
"Elsie M sec asst supt of schools bds 2 Wellington av
Broe Edmund A teller 6 Moody bds 28 Walnut
"Evelyn H opr W W Co bds 28 Walnut
"George mach W W Co h at Watertown
"Jennie opr W W Co bds at Watertown
"Katherine M wid Wm A h 28 Walnut
"see Breault
Broman David M (Elizabeth) bds 58 Tolman
Brookings Frederick A opr W W Co h at Auburndale
Brooks A Maude Mrs hkpr 25 Derby
"Charles A carp r 24 Lexington bds 9 Cross
"Ella wid John F hkpr b 141 Weston
"Emma F wid George W h 78 Cherry
"Ephes W firemn W B Co bds 262 Crescent
"George F (Bertha M) opr W W Co h 22 Prospect Hill av
"Frank (Agnes M) carp h 219 Moody
"Harold D bds 25 Derby
"Hazel B opr W W Co bds 7 Chester av
"Richard H (Lillian H) fore h 136 Trapelo rd
Brophy Andrew (Catherine) hackmn h 12 Lowell pl
"Charles A supt W B Co bds 12 Lowell pl
"Edward J sten bds 12 Lowell pl
"Janet A supervisor 16 Spring bds 26 Floyd
"Michael K (Delia) foundrymn h 1 Day
"Thomas A (Elizabeth) opr W W Co h 186 Robbins
Brosnahan Anna E opr W W Co bds 118 Pine
"Florence rem to Arlington
"Wm J (Margaret G) plstr h 118 Pine
Brouillette George J opr W W Co h at Newton
"Hermenegilde (Nelida R) claim investigator bds 9 Barton
Brower Emery H (Alice A) sales h 15 Myrtle
"Herbert G (Mary) clk h 109 Alder
Brown Albert G bds 208 River
BROWN ALFONZO R Prop Brown's Dining Room 238 Moody bds 345 do See page 11
"Alfred R mach bds 217 Felton

THE WINCHESTER LAUNDRIES, INC.
Waltham Branch
DRY CLEANSING, CURTAINS, BLANKETS, RUGS, ETC.
— QUALITY — — SERVICE —
Phone Connection Connecting all departments

PATRICK J. KEEFE
SLATE, GRAVEL AND ASPHALT SHINGLES
11 SPRING ST. TEL. 226-W WALTHAM

Brown
"Andrew A (Mabel T) caretaker h Winter nr Wyman
"Anna E wid Rufus G h 244 Weston
"Annie M h 3 Moody
"Bertha M wid Edgar clk W W Co h 79 Cherry
"Caroline wid Ebenezer L died Nov 27 1920
"Catherine I. clk W W Co bds 3 Moody
"Charles S driver bds Cedar Hill Farm Beaver
"Charles Waldo opr W W Co h 67 Maple
"Clyde F (Gertrude) tallymn bds 297 Crescent
"David E carp bds 92 Bacon
"Edward I lab bds 43 Russell
"Eliza asst matron M S F M Waverley Oaks rd bds do
"Ella M wid Schuyler L nurse 107 Adams bds do
"Emma wid Charles opr W W Co bds 77 Crescent
"Everett M dentist B h 3 Dexter av
"Flora A Mrs clk 321 Crescent bds 367 do
"Fred E (Bernice) opr W W Co h 153 Chestnut
"Fred W milk 279 Dale h do
"George H (Mary) second hnd W B & D wks h 8 Lynch's la
"Gladys F clk W W Co bds 267 Robbins
"Grace C Mrs gen sec Waltham Social Service League 3 Moody rm 50 h 3 Dexter av
"Harrison (Jessie A) frt agt h 57 Morton
"Harry A sales 83 Moody h at Medford
"Harry H (Isabelle L) clk B & M h 69 Russell
BROWN HARRY L Treas W W Co and Vice Pres Waltham National Bank 637 Main h at Concord

Brown
"Harry W (Stella R) uphol 358 Moody h 133 Robbins
"Helen Mrs opr W W Co bds 61 Alder
"Helen G wid Daniel A h 5 Whitney av
"Henry A mach W W Co h at W Newton
"Hiram F (Mary C) paper ruler h 31 Crescent
"H True student bds 79 Cherry
"James buckle mkr h 117 South
"James M (Alice I) carrier P O 54 h 19 Pearl
"Lau E opr W W Co h 144 Robbins
"Lewis D (Gertrude R) mach 48 Woerd av h 166 Chestnut
"Luther cafeteria W W Co bds 387 Moody
"L Maude opr W W Co bds 236½ Moody
"Mary A nurse bds 117 South
"Mary E wid Laroy h 142 Ash
"Mary L tchr T R Plympton sch bds 29 Floyd
"Mary T wid Andrew h 182 Dale
"Max (Pauline) h 43 Russell
"May F opr W W Co b 79 Brown
"Nathan (Bessie) shoe rpr 133 Charles h 88 do
"Nella E opr W W Co h 331 Crescent
"Nelson sales Elm cor Benefit h at Newton
"Peter waiter 37 Moody b 73 Harvard
"Ralph F (Florence M) clk h 376 Newton
"Robert janitor 1040 Main h 23 Prospect
"Sarah E wid Rocaveous bds 345 Moody
"Sidney E (Ellen A) clk P O h 991 Main
"Stella R Mrs opr W W Co h 133 Robbins
"Susanna Mrs h 13 Gordon

CLARKSON FURNITURE CO.
COMPLETE HOUSEFURNISHERS

FOSTER THE CHILDREN'S Photographer
ONE LARGE PHOTO in each Dozen at $4.00 up.
Sittings Day or Night 93 MOODY ST., WALTHAM
Copying — Enlarging — Framing. Tel. 632-R

Brown
"Thomas driver bds 85 Exchange
"Thomas B (Mary A) city driver h 85 Exchange
"Walter F (Nancy E) h 374 Newton
"Walter G (Ella A) W B & D Wks h 208 River
"Walter R (Susan) mach h 217 Felton
"Walter S died Dec 27 1920
"Webster clk 880 Main bds 69 Russell
"Wm (Sarah J) mach h 6 Woodlawn av
"Wm H (Jennie S) real est and ins 4 Prospect h 31 Lawrence
"Wm W (Maude) mgr President Bowling Alleys h 236½ Moody
"Willis F mach W W Co h 267 Robbins
BROWN'S DINING ROOM Alfonzo R Brown Prop 238 Moody See page 11
Browne Emeline W wid George died Nov 9 1920
"Esther M tel opr bds 230 Charles
"Harry M bookbinder bds 12 Daniels pl
"Irene M opr bds 230 Charles
"Mary A wid Cornelius J opr h 230 Charles
"Nelson sales Elm cor Benefit h at Auburndale
"Roger S fore h 46 Prospect
Brownell Evelyn E opr W W Co bds 275 Crescent
Browning Gertrude S opr W W Co bds 51 Brown
"Harry A (Flora P) water mtr insp h 200 Robbins
"Leslie C asst mgr bds 200 Robbins
Bruce Charles H (Harriet B) janitor 3 Moody h 2 Cutler ct
"Eric C mach 48 Woerd av bds 16 James
"Thomas H pkr W W Co bds 373 Newton
Brugel Frederick C (Ethel L) lunch 651 Main bds 341 Moody
Brumon Annie h 86 Exchange
"Bertha h 86 Exchange
Brunner Mary wid Gustaf hkpr 12 Fern
"May student bds 65 Myrtle
"Rudolph (Mary) W W Co h 65 Myrtle
Brunswick Block 349 Moody
Bruzzisi Domenico (Catarina) lab h 32 Spring
"Giacomo (Maria) brass wkr h 32 Spring
Bryant Alonzo J (Jennie) opr W W Co h 186 School
"B Herbert (Eleanor G) opr W W Co h 7 Fuller
"Clifford H (Mary L) sales Hathaway's Bakery h 211c Brown
"Eleanor G Mrs mlnr h 7 Fuller
"Elizabeth A wid Frank opr W W Co h 298 Crescent
"Emma R hkpr bds 345 Moody
"Frank W (Lillian) forester bds 94 Russell
"Fred A (Mary F W) watchmkr h 69 Grant
"Fred E (Edith F) adv sales bds Mrs A M Littlefield's Lincoln rd
"James J (Caroline A) h 186 School
"Lotta M dental asst bds 2 Warren
"Mary E wid A Sidney bds 16 Lyman
"Mary L, W W Co b 298 Crescent
"Nana M Mrs sum res "Angleside" off South
"Nina M opr W W Co b 186 School
"Warren E (Elsie) dentist h 2 Warren
"Wm E asst mgr 123 Moody bds 49 Crescent
"Wm W (Eva A) city messenger 618 Main h 94 Russell
Bryden Christopher H h Weston Stone Brook P O
"James L (Helen H) eng h Weston Stony Brook P O
"Samuel D (Ellen S) civ eng h 96 Church
Brydges John F (May E) watchmkr W W Co h 34 Howard

Willard STORAGE BATTERY
WALTHAM BATTERY STATION
A. W. WILSON, Prop
584 MAIN ST. Near City Hall

C. F. HUNT CO.
CROCKERY, GLASSWARE AND KITCHEN FURNISHINGS
685 Main St., Waltham, Mass.

Brydges
"May E. Mrs gro 539 South h 34 Howard
"see Bridges
Bryson Bros (Walter F Bryson) printers 645 Main
"Fred A (Mabel) bricklayer h 156 Adams
"Thomas E (Teresa) printer 645 Main h 69 Pine
"Thomas I plmbr b 308 Crescent
"Walter F (Winifred B) (Bryson Bros) h 5 Cornwallis pl
Buchan Percy opr W W Co h at Greenfield
Buchanan James opr bds 20 Crescent
"John E (Bertha) toolmkr h 59 Pine
"Mary opr W W Co b 122 Lowell
"Mary opr bds 145 Ash
Bucher Albert P (Clara) opr bds 269 Charles
"Athanasius (Carrie) watchmkr W W Co h 269 Charles
"Clara L Mrs opr W W Co bds 269 Charles
"Genevieve E clk bds 269 Charles
"Leonard A (Laura) chauf Benefit cor Elm h 106 Calvary
Buckley Ardilla J Mrs laund 327 Lexington bds do
"Alice M clk bds 3 Center
"Bartholomew A R died Jan 19 1920
"Edward F (Mary A) mach h 3 Center
"Elizabeth A wid Bartholomew A R h 135 Adams
"Helen L sten M S F M bds Waverley Oaks rd
"Irwin F student bds 52 Charles
"John J (Katherine) clk P O 54 h 26 Common
"John P (Nellie H) opr W W Co h 14 Charles st av
"Julia A h 105 Cushing
BUCKLEY J W CO (Ernest W and Douglas N Graves) Cigar Mfrs and Wholesale Tobacco 35-39 Moody Tel Waltham 2097
BUCKLEY LEE L (Rae P) Photographer 343b Moody h 143 Lowell
"Marion F opr 16 Spring bds 52 Charles
"Prescott M (Grace E) pntr W W Co h 24 Cherry
"Timothy F (Eliza A) opr h 52 Charles
"Wm B sales bds 135 Adams
Budreau Elizabeth janitress W W Co bds 153 Moody
"see Boudreau
Buell Dorothy M tchr bds 202 Ash
"Fred A (Jennie) opr W W Co h 202 Ash
"Mabel I bds 202 Ash
Buff James mgr 165 Moody bds 57 Crescent
Bugel Annie Mrs domestic bds 112 Crescent
Buker Athanasius opr W W Co h 269 Charles
"Vance E opr W W Co b 165 Ash
Bull Edward H (Ida D) carp and bldr 470 Lexington h do
Bullard Arthur (Annie) dry goods h 293 School
"Paul R pub B h 326 Bacon
Bulger Garvid plmbr M S F M Waverley Oaks rd bds do
Bullock Albert W (Everetta F) state representative h 146 Weston
"Edith A bds 51 Adams
"Edith A wid Charles E bds 334 Moody
"Everetta F Mrs clk rm 3 City Hall h 146 Weston
"E Gertrude Mrs opr W W Co bds 51 Adams
"Waldo E (Jessie) watchmkr W W Co h 65 Villa
"Willard L (Emma G) sales h 51 Adams
Bumford Harrison H (Releaf E) opr W W Co b 255 South
Bumpus Roland L (Ruth M) watchmkr h 562 Main
Buncher Elinor bds 14 Greenwood la

CRAFTS AUTO EXPRESS
LONG DISTANCE TRUCKING
27 LIBERTY ST.

WALTHAM WALL PAPER & PAINT CO.
WHOLESALE AND RETAIL
Agents for Lowe Bros. Paints
591 MAIN STREET

BUNCHER HENRY P (Sara E) Cashier Waltham National Bank 637 Main h 14 Greenwood lane
"Miriam student b 14 Greenwood la
Bunker Elizabeth L wid Charles S h 37 Rich
"Helen L opr W W Co bds 94 Adams
"W Roger sales h 37 Rich
Brunn Anna Mrs stitcher 151 Moody h 96 Ash
Bunten Oliver J clk 213 Moody bds 265 Robbins
Bunton Harriet L Mrs opr W W Co bds 3 Maple ter
Burbeck Francis L wid H Edward bds J Frank Edgar's Trapelo rd
"Mary wid George hkpr 71 Ash
Burckes Anna W tchr bds 31 Clark la
"Ernest W (Susan) asst supt W W Co h 31 Clark la
"John W (Lizzie D) asst supt W W Co h 36 Curve
"Martin H student bds 31 Clark la
"Richard rem to Waterloo Iowa
"Ruth sec 637 Main bds 31 Clark la
"see Burke and Bourque
Burdett Ethel Mrs opr W W Co bds 2 Woodlawn av
"John T (Grace H) watchmkr E H W Wks h 22 Sharon
Burdick Helen E opr W W Co bds 75 Bacon
Burditt Roy A office mgr h 133 Robbins
"Elroy A (Ada S) filer h 5 Summit
Burgel Fred C restr 651 Main
Burgess Alice L wid Charles L h 99 Ash
"Amy J tchr drawing public school bds 97 School
"Angus J driver bds 519 Main
"Anthony appr bds 196 Charles
"Arthur F cafeteria W W Co bds 326 Bacon
"Catherine E opr W W Co bds 1 Robbins pl
"Charles A (Nettie M) mgr job dept 18 Pine h 78 Lyman
Burgess
"Clara A opr W W Co bds 148 Adams
"Edgar J opr bds 7 Jackson pl
"Elizabeth wid John h 7 Jackson pl
"Ella bds 196 Charles
"Evelyn opr W W Co b 136 Brown
"Fred A tchr h 97 School
"Gladys A clk Waltham National Bank bds 99 Ash
"Henry F bds 519 Main
"Jennie wid Joseph h 97 School
"John A fore E H W Wks h 46 Chestnut
"Louis (Marie) carp h 196 Charles
"Margaret J tchr S grammar sch bds at W Newton
"Mildred D opr W W Co bds at Auburndale
"Patrick C opr H W Co bds 196 Charles
"Rose M opr W W Co b 519 Main
"Violet M opr W W Co bds 99 Ash
"Walter J opr bds 519 Main
"Wm B (Jennie) pntr h 519 Main
"Wm B jr pntr bds 519 Main
"Zeno mach bds 196 Charles
Burgin Eugene L, W W Co h 52 Rumford av
BURGIN JAMES G (Clara A) Prop Woerd Avenue Boat House Woerd av east of Bridge and (Waltham Boat and Canoe Co) 279 Crescent h do See page 7
"Royal W opr W W Co h 279 Crescent
Burgoyne Joseph L mach 296 Newton bds 7 Walnut
"Leo mach h 7 Walnut
"Loretta opr W W Co h 7 Walnut
Burhoe Susie M opr W W Co bds 20 Orange
Burke Agnes J vocal tchr 6 Wellington av bds do
"Alice I bds 73 Lexington
"Alice M sten bds 28 Bolton
"Anna J sten bds 72 Rich
"Anna M opr W W Co bds at W Newton

E. B. SMITH & SON
CARPENTERS
BUILDERS and JOBBERS
23 Auburn Street

A. W. GRAY
BUILDING CONTRACTOR
22 DERBY ST. Tel. 1036-W Waltham

Burke
"Arthur J (Nellie) rprmn h 185 Charles
"Arthur N (Gertrude M) sub master W H S h 34 Appleton
"Augusta A bkpr bds 6 Wellington av
"Camille pntr bds 4 Colby av
"Catherine opr W W Co bds 115 Pond
"Catherine wid Michael A h 152 Myrtle
"Charles bds 388 River
"Clarence J tape tndr b 15 Ripley
"Daniel F (Annie) yard brakemn B & M, Elm h 21 Cross
"Delia Mrs h 63 Taylor
"Delia wid Stephen h 388 River
"Edward laundrymn bds 18 Crescent
"Edward A clk bds 16 Harvard av
"Edward F, opr E H W Co b 152 Myrtle
"Elizabeth cook 332 Main
"Elizabeth H sten bds 152 Myrtle
"Elizabeth L opr bds 155 River
"Elmer (Rose) opr h Lowell grove
"Florence hkpr 8 Stearns
"Florence M bds 44 Harvard
"Francis A opr bds 62 Francis
"Francis M cloth ctr b 152 Myrtle
"Franklin J (Annie C) overseer B Mfg Co h 99½ Crescent
"Fred E (Isabel G) shoes h 16 Harvard av
"Frederick A student bds 16 Harvard av
"George H cond bds 21 Cross
"George J student bds 15 Ripley
"Grace F bkpr bds 72 Rich
"Harold J sales bds 28 Bolton
"James opr W G Co b 73 Chestnut
"James E (Mary T) plmbr B h 3 Harding av
"James E (73 Lexington) died May 15 1920
"Jane M opr W W Co h 1 John
"Jennie E clk 83 Moody h at Lexington

Burke
"John lab bds 20 Crescent
"John E mach W S C b 73 Chestnut
"John F sten bds 28 Bolton
"John J (Margaret) mach h 10 Gorham
"John J (Mary J) lab W W Co h 72 Rich
"John J (Mary N) farmer h Trapelo rd
"John J jr mach bds 10 Gorham
"John J jr farmer bds John J Burke's Trapelo rd
"John T farmer h Trapelo rd
"John T baggage master Waltham sta Fitchburg div bds 26 Warren av
"Joseph (Mary) pntr h 2 Mack's ct
"Joseph A sten bds 155 River
"Joseph F (Nora) woodwkr h 270 River
"Joseph H (Eleanor D) sales mgr bds 73 Lexington
"Joseph P (Mary F) chauf h 38 Gordon
"J Arthur (Louise) asst director of public welfare rm 8 City Tall h 296 South
"Katherine bleacher bds 111 River
"Katherine E opr W W Co bds 12 Spruce
"Leo R chauf bds 73 Lexington
"Margaret wid janitress W W Co h 3 Jackson pl
"Margaret E wid James h 73 Lexington
"Margaret V clk bds 26 Warren av
"Maria wid Thomas F h 111 River
"Mary opr W W Co bds 12 Spruce
"Mary A student b John J Burke's Trapelo rd
"Mary A sten bds 152 Myrtle
"Mary C wid John F h 28 Bolton
"Mary Irene opr W W Co b 81 Ash
"Mary J bds 72 Rich
"Mary M opr 16 Spring bds 21 Bellevue
"Mary M opr W W Co b 12 Spruce

PIANO & FURNITURE MOVING
LIGHT TRUCKING
FRED W. HAMILTON
78 ASH STREET, PHONE. 1264-J

R. N. WALLINGFORD
OPTICIAN and OPTOMETRIST—CAMERAS and KODAKS
Greeting Cards

Burke
"Mary T drsmkr 6 Wellington av bds do
"Michael J (Winnifred) mach h 22 Gorham
"Mildred opr W W Co bds 16 Lexington
"Myra opr W W Co bds 26 Castle
"M Loretto dial mkr W W Co bds 6 Wellington av
"Paul J clk bds 15 Ripley
"Paul N (Elizabeth S) overseer B Mfg Co h 15 Ripley
"Patrick (May) driver W C Co h 38 Gordon
"Peter J (Mary) driver h 38 Gordon
"Philip E (Grace E) furn moving 40 Charles h 120 Crescent
"Raymond L sales b 73 Lexington
"Simon helpr 1040 Main h at Newton
"Sylvia wid Andrew h 4 Colby av
"Theresa E opr W W Co bds 41 Chestnut
"Theresa M opr W W Co bds 63 Taylor
"Thomas plmbr h 8 Stearns
"Thomas A (Margaret A) h 6 Wellington av
"Thomas E sales bds 73 Lexington
"Thomas J (Margaret T) bldg dept City Hall h 26 Lexington
"Thomas J (Mary A) mason h 155 River
"Wm A clk 100 Felton bds 73 Lexington
"Wm E (Alice M) sales h 145 High
"Wm F (Catherine F) shipper h 64 Lyman
"Wm J firemn h School av
"Wm J (Katherine O) h 79 Pond
"see Bourque and Burckes
Burleigh Arnold G opr W W Co bds 64 Robbins
Burlington Warren bds 76 Alder
Burnett Grace Mrs opr O H W D Co h end Yetten ter
"John W rem to Newton
Burnham Charles M mach W W Co bds 36 Beech
"Charles S h 36 Beech
"Clara W nurse b 28 Worcester la
"Edward K (Jennie) teleg h 66 South
"Edwin S Mrs bds 18 Myrtle
"Emma L manicurist bds 8 Mt Pleasant
"Lewis F died Mar 5 1921
"Louis H opr W W Co bds 99½ Crescent
"Margaret N corrective gymnastics bds 28 Worcester la
"Sarah K wid Albert L b 66 South
"Theodora T bkpr B bds 36 Beech
Burns Anna Mrs sales bds 445 Waverley Oaks rd
"Annie opr W W Co b 169 Moody
"Austin M (Margaret) ldgh 30 Cherry
"Charles (Jessie) carp B Mfg Co h 196 Moody
"Edward A (Elizabeth) (E A Burns Motor Co) h at Waverley
"Elizabeth A designer bds 136 Willow
"Ellen opr bds 196 Moody
"E A Motor Co (E A Burns) autos 563 Main
"Frank H treas bds 136 Willow
"Fritz B cafeteria W W Co bds 34 Curtis
"James J (Lucy) carp h 68 Hall
"James E (Marion E) pntr h 22 Laurel av
"James H mgr 208 Moody h at Dorchester
"Jessie M opr W W Co bds 190 Moody
"John opr bds 358 Moody
"John E (Elizabeth F) cond h 179 Summer
"John J lawyer 137 Moody bds 136 Willow
"Leroy P (Rosa B) watchmkr h 259½ Moody
"Leslie E opr W W Co h 214 Main

THE BAKER A PRIVATE HOSPITAL
ALICE P. WILLCUTT, Prop. 107 ADAMS, Tel. 1312

GEORGE A. CLARK
UNDERTAKER
158 MOODY ST. WALTHAM

Burns
"Lola L opr W W Co b 157 Crescent
"L P Mrs corsets 259½ Moody h do
"Mae P tchr N Junior High school bds 25 Lowell
"Margaret wid Patrick h 136 Willow
"Mary Mrs cleaner h 16 Plympton
"Matthew pntr bds 79 Oak
"Mary J stitcher bds 136 Willow
"Michael lab bds 188 Willow
"Patrick lab bds 48 Spring
"Perry W h 47 Pine
"Viola F opr W W Co bds 22 Laurel av
"Walter bkpr bds 16 Plympton
"Wm J opr W S Co b 57 Walnut
"Wm A (Melvina) fore h 2 Turner
Burofsky Abraham L clk bds 248 Lowell
"Ephraim (Anna) shoes 121 Moody h 248 Lowell
"Lincoln clk 121 Moody h 248 Lowell
"Robert B (Bessie) mgr 121 Moody h 365 do
"Samuel rubber wkr b 248 Lowell
Burr Dora M tchr N P Banks sch bds 15 Alder
"Leslie S mach W W Co h at S Sudbury
"Sidney A (Lillian E) mgr h 26 Rich
Burrill Edwin E (Helen E) pntr h 45 Winthrop
"Frank H (Helen B) opr W W Co h 254 Brown
BURRILL RALPH E Automobile Painting 204-208 Lexington bds 150 Brown See page 5
Burroughs Marion E tchr Seth Bemis sch bds 37 Wash av
"Wallace C (Marie) carp h 15 Chester av
Burt Edwin B opr W W Co h 1347 Main
"Mary J wid Bartholomew h 1356 Main
Burt
"John lab W S Co bds 4 Colby av
"Violet G opr W W Co bds 12 Cutting la
Burton Edward E lab 17 Lexington bds do
"Frances E opr W W Co bds 175 Brown
Bury Frank janitor W W Co h at Roxbury
Busa Gaetano farmer h off Forest
Busby Alfred J bds 66 Plympton
"James (Martha) spinner h 66 Plympton
"Norman E (Winona) mach h Wellington Grove
Bush Alice E nurse bds 85 Russell
Bussell Wm H (Nellie) opr W W Co h 18 Chestnut
Busseme Salvatore (Antonina) lab h 195½ Newton
Bustin Frank H sales 683 Main h at Watertown
"Hugh J (Lillian S) opr W W Co h Wellington grove
Buswell Wm P (F Isabella) carpet clng r 36 Spruce h 17 Myrtle
Butler Abbie M wid Samuel A opr W W Co h 47 Wadsworth av
"Alice M opr W W Co bds 66 Hall
"Annie L wid A Edwin opr W W Co h 97 Francis
"Daniel F (Ella M) eng h 15 Mt Pleasant
"Edward J (Lydia A) opr W W Co h 847 Main
"Florence L opr W W Co bds 19 Milton
"Fred W (Rose) installer h 216 Dale
"Freeman P student W S A bds 85 Russell
"Harry F A (Janet) asst fore W W Co h 19 Milton
"Harry W sales Elm cor Benefit h 66 Hall
"Hattie A wid Samuel L h 162 Ash
"Hebert H (Minnie L) fore Metz Co h 42 Bolton

YOU CAN DEPEND ON
THE MacGREGOR GARAGE, Inc.
580 Main Street Waltham

WARREN FINE FOOTWEAR
RUBBERS and REPAIRING
9 MOODY ST.

Butler
"James H (Catherine) box mkr h 339 Grove
"Mark J real est bds 339 Grove
"Oscar A (Eva A) fore W W Co h 85 Russell
"Ralph H opr W W Co b 162 Ash
"Samuel (Clara L) mach W W Co h 151 Crescent
"Samuel L died Nov 6 1919
"Sylvester (Isabel I) fore J L T Mfg Co h 77 Hammond
"Theresa weaver bds 339 Grove
Butman Elmer E (Harriet I) Pres E E Butman Co h 259 Lowell
"E E Co Elmer E Butman pres druggists 231 Moody cor Chestnut
"Fred L (Hattie B) real est h 50 Tomlin
Butterfield Eugene M (Mary L) clk 53 Brown h 146 Myrtle
"Gertrude C clk bds 146 Myrtle
"Helen G clk bds 146 Myrtle
"Herbert F (Albina S) mach W W Co h 542 Lexington
"James M (Ruth E) fore W W Co h 150 Myrtle
"Mary E wid George bds 158 Dale
Butterworth Arthur W (Marion F) mach h Baker estate South
Buttinger Helen E asst prin 764 Main h do
Buttrick Alden H (Eva) mach h 15 Gordon
"Building 592-600 Main, 2-6 Elm
"Lumber Corp The C F Stone pres J A McGlinchey treas 56 Felton
"Real Estate (E F Snell) 592 Main
Buzelle Emily L Mrs tchr 661 Main h 64 Bacon
"Wm B (Emily L) mach h 64 Bacon
Buzzell Charles F (Isabelle A) mgr 203 Moody h 29 Wadsworth av
"John A sales bds 29 Wadsworth av
"Paul F (Nyrhe C) sales h 54 Wadsworth av

BYAM FRANK A Automobiles and Supplies 868 Main h 337 Crescent See back cover
Bryne James P (Mary) gatemn Calvary h 14 Cedar
"Joseph (Theresa) pntr h 214 River
Byrd Mark pitmn h 1040 Main
Byrne Ellen wid Patrick h 6 Oak
Byrnes Heber E (Ruth E) carp bds 404 Moody
C & G Co Mrs May Gasgarth mgr bakers 89 Moody
Cabuzzi Constant (Paulina) lab h 717a Main
Cacchiatti Carmine (Giovannina) section hd B & M h 9 Felton
Cacciatore Carmelo (Josephine) weaver h 215 Newton
"Fanny clk 207 Newton bds 240 do
"Filomena wid Francesco h 240 Newton
"Joseph clk 207 Newton bds 240 do
"Philip gro 207 Newton h 240 do
"Rose bds 240 Newton
"Settimio (Josephine) weaver h 244 Newton
"Stephen (Antoinette) barber 224 Moody h 246 Newton
Cadalla Francesco (Giovannina) opr h 14 Charles
Cadman Fred M chauf S O Co h at Newton
Cadmon Florence opr W W Co bds 298 Crescent
Cady George E (Catherine) agt Newton st sta B & M bds 52 Taylor
"Nellie opr W W Co b 270 Moody
"Patrick icemn 200 Prospect bds 59 Lexington
"Roy N opr W W Co b 95 Russell
Cafarella Anna Mrs clk 195 Moody h 46 High
"Felix rem to Italy
"Joseph (Anna) fruit 195 Moody h 46 High
"Joseph (Lydia) fruit 26 Moody h 13 Mechanic
Cahill Annie hskpr 58 Pond

J. EDWARD COOLIDGE
58 Tolman Tel. 316-M
GEORGE H. STRAUCH
18 Fiske Tel. 169-W
COOLIDGE & STRAUCH, INC.
—UNDERTAKERS—
200 MOODY ST., TEL. 382-W

HARTLEY-BISHOP CO.
AUTO SUPPLIES AND ACCESSORIES—MILLER TIRES AND EVER-READY STORAGE BATTERIES
92 Moody St. Tel. Waltham 952

Cahill
"Catherine clk W W Co bds 6 Emery
CAHILL CHARLES (Louise A) Manager Cedar Hill Farm, Milk 265 Beaver h do
"Flora M opr W W Co bds 90 Robbins
"H Reta clk W W Co b 6 Emery
"John J clk 55 Rumford av bds 31 Lexington
"John J (Dulcie J) acct bds 96 Lexington
"J Leslie rem to Haverhill
"Marie A watchmkr bds 96 Lexington
"Mary E bkpr Elm cor Benefit bds 6 Emery
"Mary L tchr Chauncy Newhall sch bds at W Newton
"Michael prov 181 School h 58 Pond
"Michael J (Mary) lab h 96 Lexington
"Patrick lab W W Co b 26 Castle
"Thomas F bds 96 Lexington
"Thomas J (Catherine) teamster W W Co h 6 Emery
"see Cail
Cahoon Augusta D bds 5 Highland
"Kenneth M (Bertra B) K M Cahoon Co) 231 Moody h 32 Adams
"K M Co (Kenneth M Cahoon) pianos 231 Moody
"Randall H packer h 5 Highland
Caia Mario (Lucia) shoemkr 90 Moody h 15 Oak
Cail Wm T (Katie) chauf h Cedar Hill Farm Beaver
Cain Andrew P (Mary J) mach h 3 Bemis av
"Agnes M tel opr 16 Spring bds 44 Wash av
"Ambrose J (Elizabeth E) gen mgr h 989 Main
"Catherine wid Peter b 20 Gordon
"Edward J (Elizabeth) watchmkr h 20 Gordon
Cain
"Harry J (Florence) mgr 647 Main h 39 Charles
"Ida A Mrs nurse bds 79 Hall
"John h r 46 Oak
"John L mach h 7 Kingsley ct
"Mary L manicurist b 8 Common
"Mary wid John h 56 Fiske
"Mary E tchr bds r 46 Oak
"Olive V clk 107 Moody bds 56 Fiske
"see Kane and Keane
Caio Carrado rem to Haverhill
Cairns Earl A (Sadie L) lab h 6 Viles ct
Calcagno Carmelo (Angelina) emp W W Co h 109 Charles
Caldwell Albertine R clk 907 Main bds 917 do
"Eva M Mrs bds 71 Francis
"Frank W (Elsie) meat ctr 100 Moody h 917 Main
"F Walter auto mach bds 917 Main
"George B (Louise C) driver h 34 School
"John F (Mary F) sta agt Beaver Brook h 17 Willow
"John F jr mach bds 17 Willow
"Maude A clk W W Co h 81 Ash
"Raymond A mach opr 157 High h 81 Ash
"Wm M (Hortense R) (W M Caldwell Co) h 56 Summer
"W M Co (Wm M Caldwell) automobiles 899 Main
"see Coldwell and Colwell
Calef Edna G tchr bds 15 Floyd
"Emma F wid Wallace A h 15 Floyd
Calentropo Sabastien (Serephina) mason h 153 Calvary
Calhahan Henry F (Dora M) mgr 150 Moody h at Waverley
Calhoun Mildred opr bds 46 Russell
Callahan Anna lathe hand Newton b 120 Crescent
"Charles eng M S F M Waverley Oaks rd bds do

M. H. QUINN Women's Misses' and Children's WEARING APPAREL
Better Goods at Popular Prices -:- -:- 3 MOODY STREET

CHARLES J. O'DONNELL
AUTOMOBILE FIRE 201 MOODY ST.
INSURANCE
Tel. Waltham 110
ACCIDENT LIFE WALTHAM

Callahan
"Charles second hnd W B & D Wks bds 91 Cushing
"Daniel carp h 33 Heard
"Daniel F (Helena M) supt button works h 146 Bright
"Frances wid Michael b 9 Taylor
"Francis (Catherine) lab h 31 Central
"Frank J forester h 33 Heard
"Gertrude B opr W W Co bds 340 Moody
"John L asst pastor St Charles R C ch h 50 Taylor
"Lewis lab bds 190 Moody
"Margaret M opr W W Co bds 31 Central
"Mary h 33 Heard
"Mary E wid Thomas h 14 Cutter
"Mary I bds 14 Cutter
"Mary J rem to Hingham
"Nellie clk bds 31 Central
"Patrick overseer W B & D Wks h 91 Cushing
"Thomas J (Mary A) lab h 9 Duddy av
"Wm F (Catherine) molder h 57 Felton
Callan John F opr bds 12 Newton
"Josephine supt O'H W D Co bds 12 Newton
"Michael J (Catherine) molder h 12 Newton
"Stephen C (Motor Service Shop) 748 Main bds 12 Newton
"Wm clk bds 12 Newton
Calnan John M janitor 94 Adams b do
Calvary Cemetery 163 Calvary at Newton line
Cambridge Water Works Hobbs Brook basin north of Winter at Lincoln line Stony Brook basin end Sibley rd at Weston line
Camensler Simon (Celia) junk h 294 Warren
Cameron Allan coachmn h 31 Warren av
"Catherine hkpr 26 Warren av
"Donald B (Nettie M) auto rpr 19 Heard h at Cambridge
Cameron
"Ella special attendant M S F M bds do
"John (Muriel I) dial mkr W W Co h 60 Hammond
"Margaret nurse bds 26 Warren av
"Margaret M nurse bds 37 Banks
"Marjorie opr bds 26 Warren av
"Murial opr W W Co b 297 Crescent
Camminetti Rosario (Josephine) lab h 8 Fern
Camminitti Vincenzo (Josephine) gro 7 Felton h do
Campagne Florida A clk W W Co b 72 Central
Campana Delmo (Antoinetta) buckle mkr bds 20 Turner
"Ricardo (Clara) farmer h 20 Turner
Campani Delvo packer h 20 Turner
Campbell Annie L nurse W W Co h 43 D
"Blanche A opr W W Co bds 181 Robbins
"Carrie M Mrs opr 11 Gifford bds 92 Brown
"Catherine sten B bds 86 Lowell
"Charles L (Mary) mach h 97 Bacon
"Charles L opr W W Co b 78 Exchange
"Dougal (Lizzie) clk 100 Moody h 12 Whitney av
"Edward F (Elizabeth) fore W W Co h 10 Underwood pk
"Frank J (Annie J) sales mgr h 235 Brown
"George (Elizabeth) weaver b 55 Walnut
"George J (Elizabeth) pntr h 86 Lowell
"George S bds Cedar Hill Farm Beaver
"Grace M Mrs proofreader 126 Moody h 9 Dexter
"John A clk h 9 Dexter
"Joseph buckle mkr bds 44 Turner
"J Leslie (Margaret V) elect h 181 Robbins

CHEVROLET MOTOR CARS
SALES -:- and -:- SERVICE
EARL O. MAXWELL
Cor. CHESTNUT and ADAMS STREETS, Tel. Conn.

F. A. PEARCE
BICYCLE AND AUTO ACCESSORIES
NEW AND SECOND-HAND BICYCLES — BICYCLE REPAIRING—
FLASH LIGHTS — SPORTING GOODS 583 Main St.

Campbell
"Marion wid George bds 97 Bacon
"Mary A drsmkr 93 Central bds do
"Mary E tea room and luncheon 692 Main bds 46 Grant
"Patrick J (Julia) farmer h 93 Central
"Rebecca E tchr Chauncey Newhall sch h 46 Grant
"Samuel T (Bernice I) clk Ry M S h 188 Chestnut
"Thomas crossing tender bds 19 Hartwell
"Thomas P (Catherine) E H W Co h 22 Myrtle
"Wm C driver 247 Bacon bds 26 Lexington ter
"Wm W opr W W Co h at Lincoln
Campise Vincenzo (Camda) shoe rpr 317 Moody h 91 High
Campobasso Domeneco (Maria) farmer h 19 Noonan
"Michael farmhand b 19 Noonan
Camuti Antonio gro 24 Charles h 26 do
"Concerta clk 24 Charles bds do
Canear Patrick (Mary) lab h 16 Water
Canistara Michael lab bds 28 Oak
Canistrarro Dominico (Mary) lab h 149 Felton
Canman Olive M opr W W Co bds at Concord junct
Canning Lexina seam M S F M Waverley Oaks rd bds do
Cannistroro Alfonzo (Caterina) opr h 65 Charles
"Carmelo (Josephina L) opr h 384 River
Cannon James chauf 33 Moody bds 562 Main
Canter Bros (Morris Joseph Harry and Max) junk dealers 53 Felton
"Cherry clk bds 162 Felton
"Harry (Edith) (Canter Bros) junk 51 Felton h 253 Charles
"Joseph (Lena) (Canter Bros) 51 Felton h do
Canter
"Harry (Edith) (Canter Bros) 5: Felton h at Newton
"Max (Canter Bros) 53 Felton l at Newton
"Max prsmn W W Co h 162 Felto
"Morris (Ida V) h 162 Felton
CANTON LOW CO Louie K Fon Manager American-Chinese Restaurant 168-170 Moody See pag 27
Caplan Abraham (Lottie) (Walthar Paper Co) Bedford h 17 Palme
Capoccia Antonio (Cassiana) lab l 8 Highland
Cappa Roland frt hndlr b 85 Centra
Cappadona Angelo (Nunciala) ex 109 Central h 45 Charles
Cappobianca Michael, W B & I Wks bds 11 Oak
Capps Ralph yard clk B & M fg Elm bds 85 Central
Caralloro Mary Mrs plate bdr N Mica Co bds 266 Crescent
Caramanica Michael (Pasqualina) la h 5 Central av
Caravaglio Catherine nurse bds 13 Alder
"Angelo opr W W Co b 135 Alde
"Frank mach bds 135 Alder
"Gaetano (Angelina) fruit 267 Moo dy h 135 Alder
"Joseph student bds 135 Alder
"Thomas mach 296 Newton bds 13 Alder
"Thomas jr mach 296 Newton b 13 Alder
Cardello Antonio spinner b 37 Mid dle
Cardex Dora W W Co b 20 Woerd a
Cardillo Martin (Christina) voca tional training h 30 Middle
"Ralph (Anna C) bootblk 187 Moody h 2 Elm ct
Cardoni Giuseppe (Mary) bundl mkr h 132 Calvary
Carew Mary M died April 6 1921
Carey Alice E opr W W Co bds 3 Pine

MILLS MUSIC CO.
78 MOODY ST.
SHEET MUSIC,
PIANOS, PIANOLAS
and PHONOGRAPHS

JOHNSON the JEWELER
THE HALLMARK STORE
663 MAIN ST. WALTHAM

arey
"Arthur A (Agnes M) author 637 Main h Worcester la
"Baltrues (Helen M) W B & D Wks h 186 River
"Edward H (Ina S) fore h 1 Warren
"Frederick J opr 760 South h at W Newton
"John H (Lida J) watchmkr h 28 Weston
"Joseph H (Nellie) opr W W Co h 15 Elson rd
"Julia M wid Thomas F h 45 Banks
"see Cary
Carleton Elsie C bkpr 231 Moody b 21 Cherry
Carley Catherine E wid John h 73 Exchange
Carlmark Richard F (Clara) mgr Waltham Music Store 11 Moody h at Quincy
Carlon Eugene A (Ellen S) lab h 161 School
Carlman Frank L (Esther O) fore J L T Mfg Co h 20 Warren av
Carlson Alice N opr W W Co bds 49 Pleasant
"Antone (Hilda) mach b 114 Taylor
"Axel (Ida) mach 48 Woerd av h 295 Crescent
"Carl G (Eureka) lab h 114 Taylor
"Carl N opr W W Co h at W Newton
"Carl O (Lillian) mgr 96 Moody h at Newtonville
"Gustaf B opr W W Co h 114 Taylor
"George A opr W W Co bds 12 Walnut
"Gustafa wid Peter bds 100 Cushing
"Hjalmar C (Elsie) opr W W Co h 15 Summit
"Ida C opr W W Co bds 295 Crescent
Carlson
"Joseph E (Almena) opr W W Co h 7 Viles ct
"Magnus h 176 Robbins
"Mary wid Carl b 126 Chestnut
Carlstrom Axel E (Anna) watchmkr W W Co h 258 Dale
"Ellis F (Hilma R) asst fore W W Co h 141 Alder
"Grace E opr W W Co bds 141 Alder
"Knut S (Fannie N) watchmkr h 249 Dale
Carlton Charlotte E wid George H h 57 Walnut
"Clarence S opr W W Co bds 57 Walnut
"Sarah wid drsmkr b 206 Adams
"see Carleton
Carmichael Alberta nurse bds 22 Derby
Carmody Anna L opr W W Co bds 8 Auburn ter
"Cornelius J (Winifred M) weigher h 8 Auburn ter
"John J acct bds 8 Auburn ter
"Margaret opr W W Co bds 8 Auburn ter
"Winifred H fore bds 8 Auburn ter
Carney Bertha S sten 3 Moody rm 8 bds 41 Prospect st av
"Clare M opr W W Co bds 66 Calvary
"Daniel J mach bds 771 Main
"Ellen A wid Wm L h 66 Calvary
"Emma Mrs plate bdr N E Mica Co bds 771 Main
"Francis A (Margaret V) mach h 115 Calvary
"George W (Selina) winder h 37 Prospect st av
"Greta C clk 692 Main b 3 Moody
"Hannah opr B Mfg Co b 18 Hall
"Helen M opr W W Co bds 66 Calvary
"James E (Sophia J) signalmn h 51 Bedford
"James O (Catherine) lab h 10 Brown's av

M. J. HAVEY
MARBLE AND GRANITE DEALER
MONUMENTS—MEMORIALS—LETTERING
48 JOHN---and---40 CLINTON---STS.,---WALTHAM,---MASS.
Tel. Conn.

HOLMES LUCE & CO.
COMPLETE HOUSE FURNISHERS
124 MOODY STREET WALTHAM

Carney
"John (J Carney Coal Co) 70 Calvary h 66 do
"John farm hand bds Frank W Reed's Trapelo rd
"John W B D Wks h 248 River
"John J (Catherine L) barber 623 Main h 9 Pond
"John R (Ella F) clk h 305 Crescent
"John R opr W W Co h at Watertown
CARNEY J COAL CO (John Carney) Coal and Wood 70 Calvary branch M J Coleman 76 Moody Tel 646-M
"Laura A clk 633 Main bds 66 Calvary
"Louis bds 66 Calvary
"Martin F (Dora K) engraver h 18 Linden ter
"Mary A clk 695 Main bds 19 Russell
"Mary E clk W W Co bds 18 Linden ter
"Mary E opr W W Co bds 11 Pond
"Mary E wid Patrick h 51 Bedford
"Silina Mrs opr W W Co bds 37 Prospect av
"Thomas H opr W W Co bds 11 Pond
"see Kearney
Caron Alexander (Victoria) loom fixer h 886 Main
"Elizabeth G setter repr W W Co bds 886 Main
Carpenter Frank V (Barbara D) sales 179 Moody h 57 Chestnut
"Lucy C wid Warner W died Sept 8 1920
Carpentine Camillo (Christine) lab h 3 Mack's ct
Carr Alice M wid Albert opr W W Co bds 183 Weston
"Anna E sten bds 119 Grove
"Beatrice H clk bds 183 Weston
"Catherine B hkpr bds 44 Russell
"Charles W opr W W Co bds 17 Hall
Carr
"Chester T (Mabel R) opr W W Co h 53 Villa
"Dorothy E bkpr bds 122 Adams
"Edward D sales 681 Main rm 16 justice of the peace 8 Common h do
"Elizabeth opr W W Co bds 185 Moody
"Elizabeth J fore W W Co bds 8 Common
"Emma H h 17 Hall
"Frank A (Bessie M) cigar mkr 645 Main h 55 Crescent
"George F janitor bds 17 Hall
"Grace wid Frank charwoman h 17 Elm suite 5
"Herbert A (Isabella) opr W W Co h 90½ Robbins
"Isabella Mrs bkpr 265 Beaver h 90½ Robbins
"James R (Elizabeth) paper mkr 760 South h 122 Adams
"John T waiter bds 119 Grove
"Joseph L sten bds 119 Grove
"Mary J Mrs cashr 5 Moody h Grove rd
"Patrick (Bridget A) coachmn h 119 Grove
CARR PETER E (Jennie E) (Waltham Vulcanizing Co) 711 Main h 90 Cedar Tel Wal 2047-M
"Robert J opr bds 122 Adams
"Thomas (Anna) plstr h 5 Emery
"Wallace J (Mary J) carp h Wellington grove
"Wm H (Caroline) sheet metal wkr h 333 Moody
Carrier Mary E wid Ralph A h 36 Gordon
Carrigan James fireman b 771 Main
Carroll Alice rubber wkr bds 9 Wall
"Charles E (Gertrude) clk B & M bds 80 Myrtle
"Edward F sten 157 High bds 202 Chestnut
"Edward W (Mary J) hostler h 202 Chestnut
"Elizabeth A tchr bds 92 Taylor

WALTHAM AUTO EXCHANGE, Inc.
STUDEBAKER CARS
E. E. JENNISON, Sec. and Treas.

WALTHAM VULCANIZING CO.
TIRE, TUBE AND BATTERY REPAIRING
Official U S L Battery Service Station 711 Main St.

Carroll
"Francis J (Mary A) auto rpr h 22 Hall pl
"Hattie Mrs bds 180 Brown
"Helen F bkpr bds 92 Taylor
"Hugh (Annie) carp h 136 Bacon
"Hugh A (Julia E) steamftr bds 9 Wall
"James A elev mn W W Co h 90 Cedar
"John (Lillian) clk h 16 Plympton
"Katherine C bds 92 Taylor
"Lena B clk W W Co b at Boston
CARROLL LOUIS P (Catherine F) Manager Waldorf Theatre 19 Elm h 17 do suite 1
"Margaret opr bds 36 Massasoit
"Martha J bds 92 Taylor
"Mary A opr bds 9 Wall
"Mary A teleg bds 36 Massasoit
"Michael (Elizabeth A) mach h 92 Taylor
"Patrick (Mary) lab h 36 Massasoit
"Patrick H (Nellie) brakemn h 80 Taylor
"Robert H (Mary) mach W W Co h 71 Bacon
"Rose opr bds 9 Wall
"Warren F (Ellen L) chauf h 12 Russell
"Wm chauf Beaver Brook Grain Co bds 36 Massasoit
Carruthers Albert (Mary) fore E E I Co h 30 Taylor
Carson Alfred M opr bds 43 Myrtle
"Arthur A opr W W Co bds 107 Alder
"Harry (Margaret) shipper Elm cor Benefit h 79 Hall
"H Isabelle opr W W Co bds 43 Myrtle
"John opr W W Co h 79 Hall
"John M opr W W Co h Taft av
"Rebecca M wid Elbridge C h 43 Myrtle
Carter Alfred W opr W W Co bds 62 Maple

Carter
"Anna Mrs sten M S F M Waverley Oaks rd bds do
"Annabel pharmacist 164 Moody b 3 Rumford av
CARTER-BAINE COMPANY (George O Carter and Wilmot W Baine) Druggists 907 Main Tel 196 See page 11
"Charles farm hand Cedar Hill Farm Beaver bds do
"Clarence H (Marion B) civ eng h 205 Adams
"Doris M opr W W Co bds 17 Robbins
"Eugene J (Carrie) clk 135 Moody h 198 do
"Franklin (Minnie F) gardener h 1114 Main
"Frank L (Amanda F) opr W W Co h 47 Adams
"Fred (Dora L) clk h 342 Moody
"George E (Manda) elevatormn W W Co h 17 Robbins
"George H clk bds 198 Moody
CARTER GEORGE O (Annie N) (Carter-Baine Company) (George O Carter & Co) h 3 Rumford av Crescent Park
CARTER GEORGE O & CO (George O Carter) Druggists 164 Moody See page 11
"George T (Elizabeth M) mach 155 High h 14 Howard
"Harry (Clara B) opr W W Co h 62 Maple
"Horace C (Elmina) mgr 661 Main h at Soemrville
"Ida M clk W W Co bds 278 Crescent
"Ida M bds 342 Moody
"J Lester (Amanda A) clk 707 Main h 24½ Bacon
"Manda L opr W W Co bds 17 Robbins
"Margaret E wid Irving sec City Hall rm 8 bds 16 Appleton

WALTHAM SCHOOL OF MILLINERY
MRS. JOHN D. CLEMENT, Instructor
DAY AND EVENING CLASSES
PRIVATE LESSONS BY APPOINTMENT
Millinery Supplies 123 ADAMS STREET

D. MacDONALD SHOE REPAIRING SERVICE

Carter
"May E wid Robert E janitress High sch h 14 Liberty
"Percy E fore H R Co bds 8 Common suite 4
"Sarah L wid Warren h 73 Adams
"Susan S wid James T bds 14 Liberty
"Vera Mrs bds 29 Russell
"Walter K (Doris) U S M M bds 17 Robbins
"Wilbur E (Margaret) real est Lawrence bldg h 8 Common
"Wm T (Josietta) meat ctr h 16r Harvard av
Cartier Merton G motormn h 355 Moody
Carton Henry L (Margaret) clk 37a Moody bds 365 do
Cartwright James A (Alice) sales h 44 Trapelo rd
"Walter A student b 44 Trapelo rd
Caruso Antonio (Lucia) lab h 12 Williams
"Giuseppe (Elisabetta) chauf 56 Felton h 197 School
"Grazia wid Luigi h 197 School
"Mary wid Alfonso h 50 Exchange
Carver Lillian Mrs opr W W Co bds 117 Alder
"Raymond auto repr bds 541 Main
"Raymond J auto rpr 899 Main h 583 do
Carville Samuel J (Dorothy) mach h 106½ Prospect
Cary Charles D (Mildred D) sales 118 Bacon h 205 Hammond
Caryl Sarah E died Sept 30 1920
Casaly Antonio (Ersilia) opr h 25 Felton
Casavant Bert D opr W W Co h 313 Crescent
"Chessie W opr W W Co bds 313 Crescent
Casella Carmelo janitor Pond End sch h 62 Winter
"Giuseppe (Filomina) lab h 156 School
Casella
"James (Maria) opr h 26 Elm
"Joseph opr O'H W D Co h at W Newton
"Joseph died May 9 1921
Casey Catherine wid John bds 16 Mechanic
"Edward A (Laura) opr W W Co bds 77 Crescent
"Ephraim (Francoise) mach h 42 Newton
"Frank (Mary A) yardmn 384 Main h r 122 Willow
"John S (Teresa) lab h 58 Myrtle
"Joseph H Rev asst pastor St Mary's R C Church h 133 School
"Laura J opr W W Co bds 167 Adams
"Leo F opr W W Co bds 70 Hammond
"Margaret seam h 2 Harvard av
"Margaret wid Patrick b 36 Spring
"Marie M clk bds 70 Hammond
"Marion E opr W W Co b 29 Ash
"Mary maid M S F M Waverley Oaks rd bds do
"Mary E opr W W Co bds 2 Harvard av
"Michael J (Catherine) lab h 40 Spring
"Patrick J watchmkr b r 122 Willow
"Robert A rem to Charlestown
"Simon (Honoriata) lab h 128 Charles
"Timothy W (Margaret M) lather h 40 Hammond
"Wm B (Margaret L) yard fore h 289 River
Cash Anne E sten bds 276 River
"John (Joanna T) h 276 River
"Joseph M rem to Boston
"Mary E buyer bds 276 River
"Theresa J mus tchr 276 River b do
Cashman Adelle opr W W Co b 132 Crescent
Cassidy Andrew G (Annie M) master mechanic W W Co h 27 Banks

READE — UNDERTAKER
22 COMMON STREET

C. H. CLARK
HARDWARE, PAINTS, OILS, DOORS, WINDOWS, BLINDS
SEEDS AND GARDEN TOOLS
Locks Repaired and Keys Fitted — Poultry Supplies
679 Main Street — Branch: 897 Main

Cassie Emily wid Magloire h 415 River
"Frank opr bds 415 River
"Julia domestic bds 415 River
Castellana Angelo (Rosa) h 79 Cushing
Castellano Angelo lab bds 17 Oak
"Pietro (Mary B) lab h 17 Oak
Castner Ervin S (Ethel J) poultry Trapelo rd h do
"Sanford B (Annie M) milk Trapelo rd h do
Caswell Albert lab bds 31 Cherry
"Annie rem to Boston
"Bessie M sten 87 Rumford av bds 20 Cross
"Earl F (Jessie M) treas 637 Main h 61 High
"Fred L (Minnie E) plmbr 87 Wash av h do
"George R mach W W Co h 18 Brown
"Henry (Ella M) opr W W Co h 112 Charles
"Mary E wid Wm J h 20 Cross
"Royal H taxi service 20 Cross b do
"Susan wid Henry A h 31 Cherry
"Wm opr W W Co bds 31 Cherry
"Winnie wid Fred bds 10 Woerd av
Cataldo Angeline V opr W W Co b 12 Crescent
"Block 131½ Moody
CATALDO JOSEPH M (Amelia C) Real Estate and Grocer 131-131½ Moody h do
Cate Bernice E opr W W Co bds 278 Crescent
"Celia bkpr 683 Main h 21 Church
"Charles M (Isabella M) opr W W Co h 18 Maple
"C Emily M sec bds 205 Lowell
"Evelyn A opr W W Co bds 278 Crescent
"Silas H finisher W W Co h 205 Lowell
Cathcart Chester A (Elizabeth M) auto supplies B h 109 Myrtle
Cathcart
"Lorena M wid Obed S bds 53 Chester av
"Obed S died Nov 1 1920
Catholic Circulating Library Miss Elizabeth Keane librarian 3 Moody rm 41
Catsos Theodore porter 161 Moody bds 55 Pond
Caughey John W (Ethel M) contr h 58 Lake
"Joseph H (Josephine H) bkpr B h 435 Lexington
"Lena M bkpr bds 58 Lake
"Philip M student b 435 Lexington
"Reuben H carrier P O 54 bds R W Caughey Winter
"Reuben W (Elizabeth) farmer h Winter nr Locust
"Wm died June 26 1919
"Wm A carrier P O 54 h 83 Grant
Caul Peter (Jennie) mach h 29 Pine
Caulfield Madeline J opr W W Co b 94 Adams
Cavallaro Charles J (Vincenza) shoe rpr 4 Prospect h 266 Crescent
Cavanagh Joseph A office mgr 91 Moody bds 44 Exchange
"Margaret M bkpr 723 Main bds 44 Exchange
"Margaret M wid Thomas F h 44 Exchange
"Vincent J (Charlotte M) die mkr h 88 Fiske
"Wm T opr W W Co bds 44 Exchange
Cavanaugh Agnes clk 145 Moody bds 32 Massasoit
"John J (Louise) motormn h 32 Massasoit
"Margaret janitress W W Co bds 108 Charles
"Michael (Catherine) opr h 32 Massasoit
"Thomas F (Mary) pntr h 86 Myrtle
"see Kavanagh and Kavanaugh

THE WINCHESTER LAUNDRIES, INC.
Waltham Branch
—QUALITY— —SERVICE—
Phone Connection Connecting all departments

PATRICK J. KEEFE
SLATE, GRAVEL AND ASPHALT SHINGLES
11 SPRING ST. TEL. 226-W WALTHAM

Cavaney Mary E opr W W Co b 18 Moore
Cavley Eloise tchr Lowell sch bds at Dorchester
Cavony Domenico (Nicolina) lab h 35 Williams
Cedar Crest Farm John C Runkle Trapelo rd
CEDAR HILL FARM Charles Cahill Manager Certified Milk 265 Beaver east of Linden See page 20
Ceiley Annie I. died Oct 13 1920
Central Block 617-627 Main
"Express Co (John Santamaria, Angelo Cappadona) 109 Central
CENTRAL SQUARE SMOKE SHOP (Frank J Murphy) Cigars Pipes Newspapers and Magazines 8 Moody See page 8
"Sq Theatre J F Heinlein mgr 7 Moody
Chadbourne Francis W Mrs bds 73 Brown
Chaddock Wm B (Mary A) opr W W Co 35 Wadsworth av h do
Chadsey Vera P mus tchr b 65 Villa
Chadwick James (Fannie) translator h 119 Plympton
"Jennie M h 18 Palmer
"Wm E (Agnes) insp h 56 Hall
Chagnon Arthur (Margaret M) opr W W Co h 47 Moore
"John B mach h 1 Lawton pl
"Joseph A (Alice M) weaver h 176 Newton
"Philomene Mrs died Mar 21 1921
Chaisson Alexander J mach 296 Newton bds 4 Lowell
"Alfred (Marie B) h 187 Charles
"Josephine opr W W Co h 165 Adams
"Mary B opr bds 187 Charles
"Rose clk 109 Moody bds at Watertown
"Thomas P (Cecilia) emp W W Co h 118 Charles
"see Chiasson
Chamberlain Eugene L carp h 52 Calvary
"Florida M Mrs tchr mus 12 Summer h do
"George W opr W W Co h 16 Taft
"Herbert N opr W W Co h 852 Main
"Herbert W (Helen) watchmkr E H W Wks h 49 Prospect
"Oscar F (Florida McK) tailor h 12 Summer
Chambers Gilson R (Flora) fore h 44 Hall
"John W (Eliza A) driver h 21 Noonan
Champagne Anthony h 197 Moody
"Arthur E bkpr bds 72 Central
"Florida A bkpr bds 72 Central
"Telesphore (Exilda) carp h 72 Central
Champion Anna bds 184 Chestnut
"Edith E Mrs opr W W Co bds 184 Chestnut
"James opr W W Co h 184 Chestnut
"Robert J steamftr hlpr W W Co h 29 Robbins
"Verni M opr W W Co h 29 Robbins
"Wm G hlpr W W Co h 184 Chestnut
Chandler Alonzo A (Carrie A) mach W W Co bds 248 Brown
"Clarence E opr W W Co h d4 Walnut
"Edwin M die mkr W M Wks bds 9 Tolman
"Emma L wid Wm C h 137 Alder
"Marion L tel opr bds 137 Alder
"Mary clk bds 19 Ash
"Mercy A bds 188 Ash
"Rebecca B wid Arthur J h 9 Tolman
"Roland F opr W W Co h 137 Alder
Chandnoit John J prsmn W W Co b 40 Alder

CLARKSON FURNITURE CO.
COMPLETE HOUSEFURNISHERS

FOSTER THE CHILDREN'S Photographer
ONE LARGE PHOTO in each Dozen at $4.00 up.
Sittings Day or Night 93 MOODY ST., WALTHAM
Copying — Enlarging — Framing. Tel. 632-R

Chandnoit
"Francis J bds 40 Alder
"Mary Mrs h 40 Alder
Chandonait Alcide (Albina) carp h 45 Guinan
"Arthur O (Anna E) opr W W Co h 37 Dartmouth
"Henry J opr W W Co h 45 Guinan
"Homer mach bds 45 Guinan
Chapin Elizabeth opr W W Co bds 294 River
"Ella H, W W Co bds 88 Gardner
"Frank W insp W W Co bds 257 School
"George L milk 247 Bacon h do
"Isabelle A jewel setter 11 Gifford av bds 34 Banks
"Leslie M driver h 247 Bacon
"Mary H wid George H h 257 School
"Mary L Mrs h 294 River
"M Lois opr W W Co b 294 River
"S Eleanor clk W W Co bds 163 Brown
Chapman Charles E (Mabel C) farm supt h Cedar Crest Farm Woburn
"Frederic B confr 374 Moody
"Harriette M supervisor r 755 Main h 764 do
Charbonneau Elizabeth wid Joseph janitress W W Co h 149 Adams
Charboneau Victor opr h 7 Acorn
Charest Emil (Georgianna) carp h 68 Pine
Charlton Robert (Clara M) supt 81 Rumford av h at W Newton
Charnley Thomas janitor W W Co h 63 High
"Thomas jr (Emma E) opr W W Co h 188 School
"Wilfred (Lucy C) mach S O Co bds 188 School
Chase Alexander F (Isabella D) mach W M Wks h 86 Lowell
"Alfred L sales h 147 Weston
"Beth bds 147 Weston

Chase
"Cedric G (Gertrude S) photo supplies 681 Main rm 21 h 24 Howard
"Charles F (Mary E) probation officer 25 Lexington h 183 Weston
"Charlotte A wid Simpson bds 295 Moody
"Clarence W (Isabelle) opr W W Co h 64 Maple
"Edgar H mach h 82 Lowell
"Grover C (Mary E) opr W W Co bds 219 Brown
"Howard R mach W W Co h 70½ Rich
"Joseph W (Emma I) job master W W Co h 70½ Rich
"Louise wid Wm H bds 19 Whitford ter
"Martha P wid Charles M died Apr 23 1920
CHASE L C & CO Horse Clothing and Motor Robes Factory Pleasant Watertown See page 4
"Mary J M Mrs drsmkr 64 Robbins h do
"Raymond (Elizabeth) W W Co h 28 High
"Willard L (R Hazel) sub master N J H sch h 22 Howard
"Wm A (Anna M) mach 48 Woerd av h 21 Gardner
Checkley Mary E wid Francis L nurse bds 133 Brown
Chemical 1, 27 Lexington
Cheney Block 6-10 Church
"Florence R clk M I T bds 185 Trapelo rd
"Henry M (Mary I) watchmkr E H W Wks h 3 Winthrop
"H Howard (Annie) mus h 48 Rich
"Maria E wid Wm F h 134 Brown
"Robert B (Anna M) instr M I T h 185 Trapelo rd
CHERRY WILLARD E Insurance Surety Bonds Real Estate 580 Mass. av Central Square Cambridge (39) See maps

Willard STORAGE BATTERY
WALTHAM BATTERY STATION
A. W. WILSON, Prop
584 MAIN ST. Near City Hall

C. F. HUNT CO.
CROCKERY, GLASSWARE AND KITCHEN FURNISHINGS
685 Main St., Waltham, Mass.

Chesley Theresa R h 13 Spruce
Chiasson Gilbert J (Evelyn M) mach W M Wks h 104 Howard
"Jerome pitmn 1040 Main h at Auburndale
"Louis (Lucy) millwright h 82 Bacon
"Thomas (Addie) fireman h 16 Woerd av
"see Chaisson
Childs Alice P bds 508 Lexington
"Ann L wid Thomas died Nov 30 1919
CHILDS ARTHUR G (Isabella A) (Childs Bros) r 500 Lexington h do
"Bertram D opr W W Co h at Auburndale
CHILDS BROS (Arthur G and William B Childs) Wholesale and Retail Milk Dealers 500 Lexington See page 21
"Ellen M wid Wm G h 508 Lexington
"Frank E (Susan C) h 591 Lexington
"Harriet P wid Thomas W h 23 Greenwood la
"Harris L (Alice B) cond h 449 Lexington
"Marjorie W student bds 500 Lexington
CHILDS WILLIAM B (Alice) (Childs Bros) 500 Lexington h 536 do
Ching Sing laundry 599 Main
Chinzi Rosario (Francesca) toolmkr bds 200 Chestnut
Chipman George L h 8 Common
Chisholm Angus chauf bds 62 Pine
"Bessie manual trn tchr M S F M Waverley Oaks rd bds do
"Florence clk 221 Moody b 62 Pine
"Henry mach 48 Woerd av b 16 do
"John (Annie) mach h 62 Pine
"Richard trouble man E E I Co Cooper la h at Silver Hill
"Thomas mach 48 Woerd av h 16 do
Chisholm
"Wm mach 48 Woerd av bds 16 do
"Wm (Mary) lab h 12 Crescent
"Wm C clk 150 Moody bds 62 Pine
Chittick Arthur M (Gertrude) opr W W Co h 64 Lowell
"Gertrude opr W W Co b 62 Hall
Choate Horace died Feb 23 1921
Chosid Gadale (Annie) junk 198 Felton h do
"Rose opr W W Co b 198 Felton
Chotis Thomas cafeteria W W Co h 145 Adams
Christ Episcopal Church Francis E Webster rector 754 Main
"Wm B (Rose) U S N b 88 Cushing
Christenson Arthur (Mary) auto rpr bds 103 Crescent
"Carl rem to Somerville
"Niels C (Anna K) mach h 59 Hollace
Christian Blanche opr W W Co bds 94 Adams
"Brothers 14 Pond
Christmas Frank (Mary R) gard h 1 Cutler ct
"Wm H (Amanda N) engineer bds 1 Cutler ct
Chudzikowska Charles (Victoria M) elect eng h 1031 Main
Church of Our Savior (Universalist Society of Waltham) Frank Billington pastor 761 Main
"of The Ascension (Episcopal) Edward A Baker rector 252 Moody cor High
Churchill Alvina E opr W W Co bds 21 Fuller
"Augusta P h 27 School
"Carl L student bds 80 Adams
"John M (Laura A) jobmaster W W Co h 27 School
"Robert L chef 142 Moody bds 21 Fuller av
"Thomas A (Mary A) firemn h 21 Fuller

CRAFTS AUTO EXPRESS
LONG DISTANCE TRUCKING
27 LIBERTY ST.

WALTHAM WALL PAPER & PAINT CO.
WHOLESALE AND RETAIL
Agents for Lowe Bros. Paints
591 MAIN STREET

Chute Leonard E (Margaret E) auto rpr h 217 Lowell
"Margaret E Mrs opr W W Co b at W Newton
Ciangrione Carmeno sect mn B & M bds 12 Williams
Ciarletta Ilario(Cesida) iron wkr h 19 Spring
Ciavardoni Luigi (Celia J) janitor Elm cor Benefit h 168 School
Cicco Antonio (Maria) sect hnd B & M h 25 Williams
Ciciak Mike mach W W Co h 9 Music Hall av
Cicesk Stanislaw (Antynina) lab h 19 Music Hall av
Cilley Clara B bds 910 Main
"Harriet M bds 910 Main
Cincotta Angelo F opr W W Co h 87 Felton
"Antonio (Mary) fruit 775 Main h do
"Bartolo (Maria) lab h 20 Foundry av
"Francesco W (Maria) h 87 Felton
"Gaetano (Mary) opr h 178 Newton
"Mary opr W W Co b 16 McKenn
"Philip (Mary, loom fxr h 24 Lawton pl
"Philip (Mary) weaver h 164 School
City Brass Foundry (Bert B Richards) 4 Felton
"Ledge Nicholas Andelline wtchmn end of Edge Hill rd
"Market (Joseph M Quinn) 157 Moody
CITY OF WALTHAM see Waltham City of
Claffey Ellen A wid Patrick J h 49 Robbins
Claflin Joseph (Mary) pntr bds 349 Moody
"Joseph J bds 396 Moody
Clahane Dorothea clk bds 43 Guinan
"John T (Julia) plmbr h 43 Guinan
Clair John C (Clara) investments h 20 Linden
Clancy Frederick opr O'H W D Co bds 6 Gannon ct
"John clk 181 School b 58 Pond
"Joseph C sales bds 33½ Russell
"Michael J (Annie E) sorter h 33½ Russell
"Rena G clk bds 33½ Russell
Clapp Arthur F h 631 South
"Beatrice bds 34 Linden
"Flora wid Edward T bds 123 Adams
"Frederick R (Amy F) steel wkr W W Co h 202 Robbins
"Harriet B wid James H h 34 Linden
"Lyndon (Edith) civ eng h 21 Parmenter
Clare Elizabeth Mrs bds 42 Crescent
"Morris F (Cora) opr W W Co h 16 Gordon
"Peter weaver bds 217 Lowell
"see Clair
Clark Adalaide E wid George W h 39 Vernon
"Adelbert F opr W W Co h 379 Newton
"Alden (Louisa H) h 399 Lexington
"Alice F sales h West
"Anna B opr W W Co bds 94½ Francis
"Adelbert F (Eliza M) opr W W Co h 48 Chester av
"Bertha B sten bds 48 Chester av
"Bertha L tchr Chauncey Newhall sch b 39 Vernon
"Charles E mach W W Co h 64 Chestnut
"Charles G treas 6 Moody bds 44 Summer
"Charles J hostler bds 94½ Francis
"Charles M (Ella M) sales h 236 Dale
CLARK CHESTER H (Mildred F) Hardware 679 Main Branch Store 897 Main h 590 Lexington See right top lines

E. B. SMITH & SON
CARPENTERS
BUILDERS and JOBBERS
23 Auburn Street

A. W. GRAY
BUILDING CONTRACTOR
22 DERBY ST. Tel. 1036-W Waltham

Clark
"Christine E opr W W Co bds 82 Brown
"Daisey M sten B bds 333 Crescent
"Doris student bds 290 Lexington
"Edmund J auto rpr bds 58 Massasoit
"Florence D opr W W Co bds 153 Crescent
"George A mach W W Co bds 250 Brown
"George A (Alice M) mach h 290 Lexington
CLARK GEORGE A (Elizabeth D) Undertaker 158 Moody Tel 155-R and Hack and Auto Service r 29 Spruce Tel 155-R h 22 Spruce Tel 77-W See left top lines
"George A (Anna L) violin tchr h 250 Brown
"Georgianna h 24 Cross
"G Aldersey (Adele P) landscape archt h 61 Lawrence
"G W (Mary) pressmn N E Mica Co h at Auburndale
"Harrie gatemn Newton st bds 110 Chestnut
"Hattie D wid George opr W W Co h 114 Brown
CLARK HERBERT A (Adeline) (Webster Studio) 85 Moody h 24 Adams
"Herbert F (Florence D) opr W W Co h 153 Crescent
"H Wallace mach 296 Newton bds 236 Dale
"Ida Mrs h 28 Orange
"John B (Mary L) eng 101 Morse h at Arlington
"John W (Linnie M) fore W N & W G L Co h 94 Howard
"Joseph P opr bds 24 Cross
"Joseph T (M Josephine) clk h 1 Church
"Julius D (Julia) car rpr h 58 Massasoit
"J Allen (Kathlyn H) opr W W Co h 74 Orange

Clark
"J Fred rem to St Louis Mo
"Levi (Mary I) fore h 25 Wellington
"Margaret J opr bds 24 Cross
"Marion Mrs. rubber wkr bds 16 Norumbega ter
"Mary janitress W W Co bds 147 Charles
"Mary M h 554 Lexington
"Mildred b 236 Dale
"Raymond M opr W W Co h 221 Adams
"Richard C opr W W Co h 19 Brown
"Roland A (Lillian P) opr W W Co h 221 Adams
"Samuel E (Eliza) W W Co h 333 Crescent
"Susan C wid Henry M janitress W W Co h 94½ Francis
"Wallace E (Maude) opr W W Co h 112 Myrtle
"Walter B (Bessie J) gard h 717 Beaver
"Wm H opr W W Co bds 58 Massasoit
"Wm J opr bds 24 Cross
"Wm V (H Adele) cond B & M h 110 Chestnut
"Wm W civ eng bds 717 Beaver
Clarke Adelman E (Nellie E) lumber h 46 Wellington
"Bertrand M (Hope M) sales bds 104 Summer
"Elfleda M wid Fred C h 104 Summer
"Ellen Mrs. stitcher 151 Moody h 18 Liberty
"Frank A (Gertrude R) letter carrier h 43b Rich
"John F mach b 147 Charles
"Mary bkpr h 14 Charles
"Mary opr 100 Beaver bds 4 Francis
"Mary A h 16 Stearns
"Mary E wid Thomas h 4 Francis

PIANO & FURNITURE MOVING
LIGHT TRUCKING
FRED W. HAMILTON
78 ASH STREET, PHONE. 1264-J

R. N. WALLINGFORD
OPTICIAN and OPTOMETRIST—CAMERAS and KODAKS
Greeting Cards

Clarke
"Mary R clk 145 Moody bds 4 Francis
"Ruth K clk B & M freight, Elm bds 14 Liberty
"Wm J (Nellie M) master mariner h 18 Liberty
"see Clark
Clarkson Alice W Mrs opr W W Co h 12 Chester av
"Charles F (Mary) mach h 21 Gorham
"Clara E opr W W Co bds 21 Gorham
"Ernest D student bds 28 Francis
"Frederick W opr W W Co bds 42 Dexter
CLARKSON FURNITURE CO (John H Clarkson) Furniture Carpets Stoves Etc 592-594-596 Main See left bottom lines
"George E molder bds 28 Gilbert
CLARKSON JOHN H (Lavinia) (Clarkson Furniture Co) 592-594-596 Main h 28 Francis
Clasby Alice G opr W W Co bds 47 Ash
"Alice R nurse b 15 Charles st av
"Annie G clk W W Co bds 15 Charles st av
"Bros (Charles M and Hugh T) grocers 88 Charles
"Catherine J bkpr bds 216 School
"Charles M (Clasby Bros) 88 Charles bds 216 School
"Chester bds 47 Ash
"Daniel lab bds 47 Ash
"Delia M wid Hugh T died Jan 5 1921
"Frank J mach W W Co h 47 Ash
"George W mach bds 15 Charles st av
"Hugh T (Clasby Bros) 88 Charles bds 216 School
"James F mach W W Co bds 15 Charles st av
"James J (Esther F) sheet metal wkr r 140 School h 218 do

Clasby
"John A lath turner bds 216 School
"John R died June 3 1919
"Joseph J sheet metal wkr r 140 School bds 216 School
"Mary J nurse b 15 Charles st av
"Paul clk 88 Charles bds 216 School
"Wm F clk Am Ry Ex Co bds 216 School
Clausen John R (Blanche A) opr W W Co h 43 Brown
Clavin H Cornelius (Emma) pntr h 24 Hall
Clay Harold S carp bds 102 Orange
"Olga L opr W W Co bds 102 Orange
Claypole Arthur H (Ethel G) clk P O 54 h 227 Robbins
Clayton Edwin (Mattie P) treas Clayton Mfg Co h 194 Brown
"Julia opr W W Co bds at Newton
"Mfg Co M P Clayton pres Edwin Clayton treas Willard H Frye clk knit underwear mfrs 157 High
"M P pres Clayton Mfg Co 157 High
"Thomas S bds 175 Brown
Cleary Maurice E prescription clk 617 Main bds School
"Ruth sten bds 58 Pond
"Thomas F (Mary A) clk 267 Moody h 34 John
Clease Rose F h 48 Spring
Cleaves Edgar P (Ella M) builder 70 Washington av h do
"Preston Wynne student W W Co bds 70 Washington av
Clematis Brook sta B & M 97 Beaver nr Waverley Oaks rd
Clement Harry G rem to Bend Oregon
"Harry U mach bds 8 Forest
"John D (Lillian C) opr W W Co h 123 Adams

THE BAKER A PRIVATE HOSPITAL
ALICE P. WILLCUTT, Prop. 107 ADAMS, Tel. 1312

GEORGE A. CLARK
UNDERTAKER
158 MOODY ST. WALTHAM

Clement
"Lilla E tchr N J H sch bds 31 Floyd
CLEMENT LILLIAN C (Mrs. John D Clement) Instructor Waltham School of Millinery 123 Adams h do
"Marie F Mrs mgr 712 Main h 12 Fiske
"Wm A auto pntr bds 12 Fiske
"Wm D (Clara H) lathe mfr 157 High h 254 Lowell
"Wm H (Marie F) (Waltham Auto Painting Co) 870 Main h 12 Fiske
Clements Benjamin F (Mary A) lea wkr h 61 Riverview av
"Frank at W W Co bds 76 Chestnut
Clemmens Frank opr W W Co h 59 High
Clere Edith Mrs. clk W W Co bds at Weston
Clerke Hazel P opr W W Co bds 28 Ash
Cleveland Arthur H (Kate) mech blksmith h 229 School
"Helen A wid Charles hkpr 28 Prospect
Clifford Fannie E wid Wheelock N h 32 High
"Helen R opr bds 1 Gibbs ct
"John E brakeman B & M sta h 1 Gibbs ct
"Joanna wid John h 53 Francis
Clifton Alfred R (Lizzie L) mach W W Co h 39 Morton
"Alice L tchr bds 39 Morton
"Leonard P (Mary E) h 623 South
"Mildred M bds 623 South
"Viola W tchr S Grammar sch bds 179 Ash
Clinton Catherine E opr W W Co bds 272 Crescent
"Ella M opr W W Co bds 272 Crescent
"George M (Grace) (Clinton & Gifford) h 349 Moody

Clinton
"Jesse C opr W W Co bds 54 Myrtle
" & Gifford (George M Clinton
"Lewis H (Gifford) auto repairing 41 Felton
Clockley Mary E Mrs rem to Brookline
Cloherty John J (Catherine) lab h 121 Pond
Cloonan Catherine F opr W W Co bds 51 Fiske
"Edward A (Mary M) lieut police 25 Lexington h 230 School
"Francis B bkpr bds 51 Fiske
"Louise bds 51 Fiske
"Mary L wid Thomas F h 51 Fiske
Cloran Clara clk 135 Moody h at Newton
"Edward A (Catherine) Metz Co h 47 Alder
"Elizabeth J mender bds 195 Chestnut
"Frances A mender bds 195 Chestnut
"John lab bds 61 Foundry av
"Norah wid Patrick h 195 Chestnut
Clouette Edmond (Mary) carder h 97 Central
Clough A Frank opr W W Co h 475 South
"Lillian A Mrs opr W W Co bds 335 Newton
"Milford C (Ida) provisions h 92 Myrtle
"Milford J opr W W Co h 335 Newton
"Pearl E sten bds 92 Myrtle
"Ruby M clk W W Co bds 92 Myrtle
Cloutier Mary Mrs dept mgr 91 Moody h 852 Main
"Meddie G (Mary) ins h 852 Main
Cloyes Francis H (May L) mach W W Co h 905 Main
Cluff Flora K opr W W Co bds 15 Fairmount av

YOU CAN DEPEND ON
THE MacGREGOR GARAGE, Inc.
580 Main Street Waltham

WARREN FINE FOOTWEAR
RUBBERS and REPAIRING
9 MOODY ST.

Cluff
"George M (Flora B) clk P O h 15 Fairmount av
Coady Anna J opr W W Co bds at W Newton
Coakley Dudley P (Margaret) poultryman h 369 Main
"Eliza h 79 Central
"Helen clk 677 Main bds 369 do
"James supt bds 68 Chestnut
"John W (Eliza J) carp h 112 Newton
Coan Thomas (Mary J) opr W W Co h 171 Willow
"see Cohen
Cobb Charles H (Cora A) lineman h 276 Dale
"Clifford S Co Clifford S Cobb pres-treas J E Cobb vice-pres dry gds 107 Moody
"Clifford S pres-treas 107 Moody h at Brookline
"Emma B wid Seth bds 27 Derby
"Ethel R bds 29 Harris
"Forest R W chemist bds 18 Howard
"Fred R (Eunice A) blksimth h 26 Fairmont av
"Fred T asst mgr bds 29 Harris
"George T (Rosa G) meat ctr 100 Moody h 29 Harris
"Harriet M sten rm 2 City Hall bds 29 Harris
"John E (Mae F) vice pres 107 Moody h 18 Howard
"Lucile clk 3 Moody rm 42 bds Harris
"Marion B drsmkr b 29 Harris
"Mary F wid Nathan H bds 189 Ash
Cobe Nathan (Rosa) stamp dlr h 38 Wellington
Cobleigh Charles H bds 61 Adams
Coburn Charles E (Mabel E) sub carrier P O 54 h 55½ Wellington
"Eva M insp W W Co bds 3 Fuller
"Gertrude I opr W W Co bds 3 Fuller

Coburn
"Ida M rem to Burlington Vt
"Julia W opr W W Co b 49 Brown
"Margaret Mrs weaver h 81 Harvard
"Rosetta E wid Lorenzo h 3 Fuller
"see Colburn
Cobuzzi Constanzo (Paolina) sect mn B & M h r 717 Main
Codding Bernard S (Nettie L) opr W W Co h 101 Chestnut
"Eugene E wtchmkr W W Co h 114 Brown
"Harriet L bds 164 Brown
Coddington Arthur W (Viola E) wtchmkr W W Co h 880½ Main
Cody Elsie wid Thomas h Prospect Hill av
Codyer Edward R mach h 216 Ash
"Frederick mach U S N bds 216 Ash
"Henry B student bds 216 Ash
"John J sheet metal wkr 723 Main bds 89 Alder
"Mary clk W W Co bds 89 Alder
"Mary M sten rm 12 City Hall bds 216 Ash
"Peter M (Jennie A) (Codyer & Cavanagh) h 89 Alder
"Thomas F (Alma M) eng h 216 Ash
"Thomas F jr (Ellen E) switchboard opr E E I Co h 109 Myrtle
"Walter H tinsmith 723 Main b 216 Ash
"& Cavanagh (Peter M Codyer) stoves 723 Main
Coen Annie L h 126 Pine
"Bernard A police bds 40 Prospect st av
"Francis P rem to Somerville
"John (Teresa) machine opr W W Co h 74 Taylor
"John A chauf 47 Worcester la bds 74 Taylor
"John J (Bridget E) mach J L T Mfg Co h 48 Francis
"Margaret opr bds 74 Taylor

J. EDWARD COOLIDGE
58 Tolman Tel. 316-M
GEORGE H. STRAUCH
18 Fiske Tel. 169-W
COOLIDGE & STRAUCH, INC.
—UNDERTAKERS—
200 MOODY ST., TEL. 382-W

HARTLEY-BISHOP CO.
AUTO SUPPLIES AND ACCESSORIES—MILLER TIRES AND EVER-READY STORAGE BATTERIES
92 Moody St. Tel. Waltham 952

Coen
"Mary A opr bds 40 Prospect st av
"Mary E opr W W Co b 74 Taylor
"Patrick J (Anchoretta) lab h 40 Prospect st av
"Walter P bkpr 22 Felton bds 40 Prospect st av
"see Coan and Cohen

Coffin Asenath wid Willard bds 81 Dale
"Charles A opr W W Co bds 29 Crescent
"Charles A opr W W Co h 81 Dale
"Edgar H opr W W Co h 139 Adams
"Haskell (Ella R) baker bds 356 Moody
"Joseph F mach hlpr bds 358 Newton
"Willard E (Marian) mach 296 Newton h 15 Hawthorne rd

Coffinger Thomas bleacher bds 48 Spring

Cofus Steven grocer 75 Charles bds 190 Moody

Coghlan Ellen T bds 8½ Sun
"James H mach bds 8½ Sun
"Michael J jewel setter E H W Wks b 8½ Sun
"Wm (Ellen) mason h 8½ Sun
"see Coughlan

Cohen Benjamin cutter 151 Moody h at Boston
"Esther clk W W Co bds 150 Prospect
"Frank (Edith) provisions 189 Moody h at Roxbury
"Henry B (Emeline) mgr 212 Moody h at Roxbury
"Jacob (Sarah) junk h 150 Prospect
"Louis (Bessie) barber 82 Moody h 12 Beech
"Max (Cohen Bros) 226 Moody h at Roxbury
"Solomon agt 88 Moody h at Dorchester
"see Coan and Coen

Coinson Edmund J (Marie) opr W W Co h 93 Crescent

Coiteux Dora M Mrs opr W W Co bds 20 Woerd av

Cokenis James (Mary) opr h 16 Lawton pl

Coker Elizabeth Mrs died Feb 11 192

Cokidka Wassily (Dora) opr h 37 River

Colan Josephine W W Co bds 1 Endicott
"Marguerite bds 17 Endicott
"Moses (Mary) boat bldr h 17 Endicott

Colard Nicholas (Rose) h 32 Fountain

Colburn Ada opr W W Co bds at W Newton
"Agnes S Mrs ldgh 20 Crescent
"Arthur L died May 22 1920
"George H (Lucy L) tchr h 21 Brown
"J Currie (Agnes S) frgt hndlr & M h 20 Crescent
"Sarah Osborne wid Arthur L 918 Main
"Sylvia M wid Samuel h 23 Cushing
"Wm G (Elizabeth M) watchmk W W Co h 14 Colburn
"see Coburn

Colby Augusta tchr N P Banks sc bds 22 Howard
"Ellen A wid Thomas R bds 9 Russell
"Lilla M wid Harold opr W W C h 99 Russell

Coldwell Blanche opr W W Co bd 4 Walnut
"Fred H driver h 41 Rich
"Horace G farmer h West
"Mary janitress W W Co b 13 Ric
"see Caldwell and Colwell

Cole Arthur L (Emma L) supt publ bldgs and grounds rm 6 City Ha h 89 Brown
"Estella A died Jan 14 1921

M. H. QUINN Women's Misses' and Children's WEARING APPAREL
Better Goods at Popular Prices -:- -:- 3 MOODY STREET

CHARLES J. O'DONNELL
Real Estate, Investment and Loans
201 MOODY ST., Tel. Waltham 110 WALTHAM

Cole
"Florence H Mrs clk W W Co h 212 Adams
"Frank opr W S Co bds 30 Lyman
"Howard E opr W W Co h at Auburndale
"Margaret L clk W W Co bds 212 Adams
"Millard P opr W W Co h at Brighton
"Nellie M Mrs opr W W Co bds 17 Ash
"Pamelia S bds 90 Lyman
"Rosalie M tchr S Grammar sch b 89 Robbins
Colella Nicholas watchmn W W Co h 32 Fountain
"Rose M Mrs opr W W Co bds 32 Fountain
Coleman Charles W carp h 90 Ash
"James E (Harriet M) sta agt Waverley h 30 Albemarle av
"John mason bds 15 Pine
"John J (Minnie A) sales 140 Lexington h 90 Bacon
"Martin J (Elizabeth F) real est 7 Moody h 15 Bacon
"Patrick H (Margaret) sales 140 Lexington h 37 Pond
Coles Bertha L opr W W Co bds 91 Orange
Colfer James (Katherine) carp h 18 Brown
Colleran John P (Louise C) molder h 81 Oak
Collete Thomas (Genevieve B) mach h 17 Center
Collett Richard J mach b 151 Crescent
Collette James baker Elm cor Benefit h 49 Pine
"Wm baker bds 49 Pine
Collier Ida janitress W W Co bds 20 High
"Norman F (Lucy) mach 48 Woerd av h 76 Oak
Colligan Lilly P clk bds 163 Summer
Collington Horace W opr W W Co h 434 Moody
Collins Agnes B finisher W W Co bds 10 Crafts
"Alice K opr W W Co bds at Hudson
"Alice L finisher W W Co bds 10 Crafts
"Annetta mlnr 80 Church bds do
"Annie L bucklemkr bds 39 Winthrop
"Catherine hkpr h 92 Bacon
"Charles E wtchmn bds 85 Central
"Daniel B (Margaret) mach h 83 Cushing
"Edward J student b 3 Lexington
"Ellen bds 92 Bacon
"Esther J sten bds 16 Vernon
"Francis R clk bds 3 Lexington
"Frank J comp Music Hall av bds 93 Central
"Gertrude R clk 712 Main bds 80 Church
"Grace A sten bds 16 Vernon
"Hannah wid John h 86 Exchange
"Iva E opr W W Co bds 145 Adams
"James (Mary) opr W W Co h 63 Calvary
"James H (Mary J) h 3 Lexington
"James H jr tallymn 56 Felton b 3 Lexington
"James J (Mary E) mach h 63 Calvary
"John A (Margaret F) lab h 39 Winthrop
"John C student bds 16 Vernon
"John J (Iva) opr bds 16 Fiske
"John J (Alice F) tailor h 16 Central
"Joseph B (Mary) carrier P O 54 h 17 Tomlin
"J Joseph (Ada H) dept mgr 115 Moody h 84 Brown
"Margaret opr W W Co bds 94 Adams
"Margaret A opr W W Co bds 51 Rich
"Margaret A, W W Co b 88 Bacon

CHEVROLET MOTOR CARS
SALES -:- and -:- SERVICE
EARL O. MAXWELL
Cor. CHESTNUT and ADAMS STREETS, Tel. Conn.

F. A. PEARCE
BICYCLE AND AUTO ACCESSORIES
NEW AND SECOND-HAND BICYCLES — BICYCLE REPAIRING—
FLASH LIGHTS — SPORTING GOODS 583 Main St.

Collins
"Margaret F opr W W Co bds 94 Adams
"Margaret J Mrs opr W W Co h 35 High
"Margaret M wid Michael h 10 Crafts
"Marguerite D clk 6 Moody b 10 Crafts
"Marie plate bdr N E Mica Co bds at Newton Lower Falls
"Marie C Mrs lino opr 126 Moody h 18 Liberty
"Mary A drsmkr 80 Church h do
"Mary B sten bds 16 Vernon
"Mary E clk 11 Gifford av bds 39 Winthrop
"Mary E wid Timothy J bds 22 Exchange
"Michael P h 3 Lexington
"Nellie G opr bds 85 Central
"Patrick (Delia) lab h 35 Moore
"Raymond, U S N bds 80 Church
"Richard (Edna M) phys 837 Main h 378 Bacon
"Royce E h 35 High
"Russell B sales W W Co h at Cambridge
"Thomas S (Mary A) clk B h 16 Vernon
Collis Nellie opr W W Co bds 94 Brown
Colloton Gertrude C sten bds 157 Myrtle
"Henry F clk bds 157 Myrtle
"John T (Catherine A) opr W W Co h 157 Myrtle
"Wm J sales bds 157 Myrtle
Collura Antonia opr bds 20 Middle
"Joseph (Rosalea) lab h 8 Mechanic
"Salvatore (Maria) opr h 20 Middle
"Vincenzo (Antonina) lab h 6 Mechanic
Colman Wm N mach 48 Woerd av h at W Newton
Colon Josephine opr W W Co bds 17 Endicott
Colonial Rug Co Charles Harrington treas John Merrin mgr rug mfrs 767 Main
Colori Charles (Isabella) sect mn B & M h 45 Spring
Colpitts Abel rem to Weston
Colson Edward M opr b 154 Brown
Colton Martin gard h 20 Clinton
Columbia Counter Co Edward C Hood treas shoe counter mfrs 37 River
Colwell Amy K student b 250 South
"Charles H (Mary A) supt 250 South h do
"Mary A Mrs matron 250 South h do
"see Coldwell and Caldwell
Combination Orchard Co D N Graves mgr nurserymen 85 Moody
Comeau Amedee J opr W W Co bds 37 Dartmouth
"Arthur J mach bds 37 Dartmouth
"Esther N opr W W Co bds 3 Duddy av
"Eva J opr W W Co bds 37 Dartmouth
"Joseph L (Angeline P) shoe rpr h 37 Dartmouth
"Robert W opr bds 3 Duddy av
"Wilfred A opr W W Co bds 37 Dartmouth
Comey Albert C (Fannie E) clk h Winter
Commons Edward P (Mabel L) driver h 37 Parmenter rd
"Emily G clk W W Co bds at Newton
"Theodore chauf 216 Newton h 37 Parmenter rd
Como James T (Helen) opr W W Co h 39 Pine
"John W (Grace A) meat ctr 100 Moody h 39 Pine
"Mary E bds 39 Pine
"see Comeau
Compton Daniel linemn E E I Co Cooper h at Weston
"Ethel M opr W W Co b 2 Francis

MILLS MUSIC CO.
78 MOODY ST.
SHEET MUSIC,
PIANOS, PIANOLAS
and PHONOGRAPHS

JOHNSON the JEWELER
THE HALLMARK STORE
663 MAIN ST. WALTHAM

Comstock Ethel L bds 50 Vernon
"Julia M, M I T bds 50 Vernon
"Wm B treas 702 Main h 50 Vernon
Conant Luman B student bds 118 Weston
"Mabel E nurse bds 118 Weston
"Sarah B student bds 118 Weston
"Sarah E wid Luman E h 118 Weston
Conary Caroline L matron B bds 107 Lincoln
"Frances P tchr bds 107 Lincoln
"Hoyt L (Edith T) broker h 397 Lexington
"Lelia E drsmkr bds 107 Lincoln
"Madge W artist bds 107 Lincoln
"Martha M wid Alvin G h 107 Lincoln
"Nina M bds 107 Lincoln
Conaughy James P watchmkr W W Co b 121 Brown
Concannon Bertha E sten 87 Rumford av bds 26 Newton
"Delia bkpr 189 Newton b 252 Ash
"Edward P watchmkr b 26 Newton
"Esther sten bds 28 Robbins
"E Blenid clk B Mfg Co bds 26 Newton
"James F (Esther) fore 500 Lexington h 75 Chestnut
"Leontina M clk B Mfg Co bds 26 Newton
"Loretta M clk bds 26 Newton
"Marion sten bds 28 Robbins
"Mary J wid Thomas h 26 Newton
"Nellie J opr W W Co bds 81 Pine
"Patrick H (Margueretta) carrier P O 54 h 85 High
"Thomas F carp bds 85 High
"Thomas F mach h 26 Newton
Condlin Margaret sten b 143 Bright
"Sarah wid Frank T opr E H W Co h 18 Central
Condon Edward (Emma) opr h 12 Lawton pl
"John (Nellie) hlpr 87 Rumford av h 100 Pine
Condon
"Kenneth D (Katherine D) dairy fore h Woburn nr Trapelo rd
Condrin James R mach W W Co h at W Newton
Cone Harold A opr W W Co bds 49 Crescent
"Sarah A nurse bds 829 Lexington
Conley Annie clk 135 Moody bds 55 Chestnut
"Annie M Mrs weaver h 2 Crescent
"Jennie M wid John hkpr 19 High
"Ronald P driver 390 Main bds 17 Pond
"see Connelly and Connolly
Conlon Margaret nurse bds 28 Ash
Connaughton Catherine M wid Richard h 12 Exchange
"James R police bds 12 Exchange
"John J city lab bds 12 Exchange
"Margaret A sten b 12 Exchange
"Patrick mgr 179 School bds 228 do
Conneal Mary hkpr 2 Mack's ct
"Michael bleacher b 2 Mack's ct
Connearney Annie Mrs opr bds 5 Benefit
"Annie G nurse bds 259 Calvary
"Benjamin E sten bds 259 Calvary
"Bessie clk b 2 Guinan
"Delia A J hkpr 259 Calvary
"Esther V opr bds 165 Willow
"Frances M clk W W Co bds 216 Felton
"Frank J hlpr 22 Felton bds 269 School
"James B (Annie C) h 165 Willow
"Margaret M curtain mkr bds 259 Calvary
"Martin (Mary) firemn 760 South h 216 Felton
"Martin gatemn h 27 Warren av
"Martin G (Rose) lunch 589 Main h do
"Martin P carp bds 259 Calvary
"Mary clk bds 2 Guinan
"Michael H carp bds 259 Calvary
"Patrick J (Mary J) lab h 16 Clinton

M. J. HAVEY
MARBLE AND GRANITE DEALER
MONUMENTS—MEMORIALS—LETTERING
48 JOHN—and—40 CLINTON—STS.,—WALTHAM,—MASS.
Tel. Conn.

HOLMES LUCE & CO.
COMPLETE HOUSE FURNISHERS
124 MOODY STREET WALTHAM

Connearney
"Raymond L produce bds 165 Willow
"Rose Mrs h 6 Cushing
"Teresa tel opr bds 2 Guinan
"Thomas lab h 2 Guinan
"Thomas J (Annie) dyer bds 40 Alder
"Thomas J (Bridget) lab h 269 School
"see Connerney
Connell Alice R bkpr bds 4 Charles st av
"Elizabeth clk 135 Moody h 22 Gorham
"John J h 4 Charles st av
"Margaret G bds 4 Charles st av
Connelly Agnes opr W W Co bds 14 Benefit
"Alice wid Daniel bds 102 Orange
"Annie E sten bds 252 Ash
"Block 107-115 Moody
"Catherine M student b 252 Ash
"Catherine T opr W W Co bds 14 Benefit
"Clare S h 55 Charles
"Clarence P bds 11 Castle
"Dennis (Delia) lab h 7 Gorham
"Edward (Mary A) watchmkr h 62 Fiske
"Edward bds 187 River
"Esther M, W W Co b 17 Cushing
"Frank D bds 82 Chestnut
"Greta E opr W W Co bds 40 Chestnut
"John h 252 Ash
"John F folder W B & D Wks h 75 River
"John J (Mary V) emery wheel mkr h 325 School
"John J opr O'H W D Co bds 21 Summer av
"John J chauf 124 Bright bds 71 Pine
"John P lab h 14 Benefit
"John W (Helen F) auto rpr h 89 Willow

Connelly
"Lillian A opr W W Co bds 17 Cushing
"Loretta M opr B Mfg Co bds 17 Cushing
"Martin driver bds 15 Brown's av
"Martin J (Margaret E) auto rpr h 15 Brown's av
"Martin T supt P O 54, 134 Moody h 802 Main
"Mary wid John bds 75 River
"Mary A h 4 Brown's av
"Mary A wid Edward h 17 Cushing
"Mary F opr W W Co bds at Auburndale
"Matthias W traffic man Metz Co h at W Newton
"Michael opr bds 15 Lowell
"Michael bds Lincoln nr Smith
"Michael F eng h 187 River
"Michael F teamster Waltham Coal Co bds 71 Pine
"Michael J (Mary) lab h 8 Sun
"Michael J (Bridget F) gatemn Lyman st crossing h 11 Castle
"Morris auto rpr bds 159 Myrtle
"Patrick driver 56 Felton h 4 Brown's av
"Patrick F driver b 21 Summer av
"Paul A sales bds 252 Ash
"Raymond (Dorothy M) chauf h 206 Adams
"Stephen (Margaret) lab h 5 Gorham
"Stephen T (Bridget) police h 21 Summer av
"Theresa bucklemkr b 17 Cushing
"Wm J opr W W Co h at Auburndale
"see Conley and Connolly
Conner Charles D died April, 1920
"Ella F wid Charles h 31 Robbins
"Eugene A (Ida L) opr h 33 Francis
"Percy H mach h 83 Dale
"Roy G (Margaret A) adv agt 126 Moody b 33 Francis
"see Connor, and O'Connor

WALTHAM AUTO EXCHANGE, Inc.
STUDEBAKER CARS
E. E. JENNISON, Sec. and Treas.

WALTHAM VULCANIZING CO.
TIRE, TUBE AND BATTERY REPAIRING
Official U S L Battery Service Station 711 Main St.

onnerney Catherine L sten bds 74 Francis
"Delia M opr bds 74 Francis
"John J (Margaret M) lab h 76 Francis
"Marion G opr W W Co bds 74 Francis
"Mary E drsmkr bds 74 Francis
"Michael F (Rose) chauf h 73 Robbins
"Michael M (Catherine) driver h 74 Francis
"Patrick hlpr 140 Lexington h at Watertown
"see Connearney
onners Katherine A jr supervisor 16 Spring bds at Lincoln
onniff Dorothy opr W W Co bds 70 Maple
"Edna opr W W Co bds 70 Maple
"James H fore Whitney av bds 70 Maple
"Louise opr W W Co b 70 Maple
"Joseph (Mary C) watchmkr h 70 Maple
"see Cunniffe
onnolly Alan C (Jean C) auto rpr bds 794 Main
"Alice E clk B bds 85 Alder
"Alice E clk W W Co b 48 Cutter
"Anna clk 139 Moody bds 53 Chestnut
"Anna I opr W W Co b 64 Maple
"Coleman S (Mary D) clk 226a Moody h 8 Grant
"Francis J rem to Los Angeles Cal
"Hope M opr W W Co bds 20 Woerd av
"James J (Annie M) emery wkr h 233 School
"Julia bds 122 Adams
"Katherine A opr W W Co bds at Auburndale
"James mach h 171 School
"Margaret N h 19 Middle
"Martin J opr W W Co bds 233 School

Connolly
"Mary Mrs died April 23 1921
"Mary A h 19 Middle
"Mary C wid Joseph opr W W Co h 119 Hammond
"Michael opr W G W Co bds 233 School
"Michael J Hon (Mary J) associate justice 2d District Court of Eastern Middlesex h 29 Church
"Nora A rem to Boston
"Patrick J driver 224 Newton h 85 Alder
"Sarah T h 53 Chestnut
"Veronica M social wkr b 29 Church
"Wm B (Irene) sales 92 Moody h 74 Orange
"see Conley and Connelly
Connor Mary J drsmkr bds 110 Crescent
"John T Co Inc gros 343a Moody
"Joseph T musician bds 110 Crescent
"Nellie E opr W W Co bds 110 Crescent
"Robert R (Bernadette) coremkr h 66 Charles
"see Conner, Connors and O'Connor
Connors Agnes typist bds 50 Parmenter rd
"Annie N Mrs gro 28 Cherry h do
"Carrie opr bds 112 Crescent
"Catherine F opr 16 Spring bds at Waverley
"Dennis (Johanna J) lab h 14 Ripley
"Dominick E (Katherine A) fore D & F Mfg Co h 50 Parmenter rd
CONNORS EDWARD (Marjorie) (M Connors & Sons) bds 18 Plympton
"Edward J mach bds 37 Taylor
"Elizabeth M opr 16 Spring bds at Lincoln
"Ellen M drsmkr b 8 Center

WALTHAM SCHOOL OF MILLINERY
MRS. JOHN D. CLEMENT, Instructor
DAY AND EVENING CLASSES
PRIVATE LESSONS BY APPOINTMENT
Millinery Supplies 123 ADAMS STREET

D. MacDONALD SHOE REPAIRING SERVICE

Connors
"Ellen T opr 16 Spring bds at Lincoln
"Frank J student bds 50 Parmenter rd
"George M clk bds 37 Taylor
"Helen A hkpr 12 Wadsworth av
"Helen G sten b 50 Parmenter rd
"Henry (Laura) blacksmith h 15 Castle
"Henry J lab bds 13 Castle

CONNORS JAMES J (M Connors & Sons) bds 18 Plympton
"Jane wid Thomas died Feb 23 1921
"John J (Mary A) lab h r 310 River
"John L bkpr bds 18 Plympton
"Lawrence fore Metz Co h at Watertown
"Lillian clk bds 14 Ripley
"Margaret bkpr bds 35 Willow
"Margaret b 14 Ripley
"Martin J hlpr 140 Lexington bds 37 Taylor
"Mary wid Joseph charwoman h 597 Main
"Mary E nurse bds 14 Ripley
"Mary E watchmkr W W Co bds 43 Vernon
"Mary E wid Lawrence T h 37 Taylor
"Mary J opr W W Co bds 8 Center
"Mary J sten bds 934 Main
"Matthew J (Angie) fore D & F Mfg Co h 3 Stratton ter
"Michael opr bds 28 Lexington
"Michael F (Catherine) lab W W Co h 18 Hall

CONNORS MICHAEL J (Catherine) (M Connors & Sons) h 18 Plympton

CONNORS M & SONS (Michael J James J and Edward Connors) Contractors and Builders 18 Plympton See page 10
"Nellie J opr bds 35 Willow
"Patrick J (Annie) gro 28 Cherry h do

Connors
"Patrick J (Annie W) lab W W Co h 24 Cherry
"Patrick J (Julia A) lab h 13 Castle
"Patrick J (Mary J) lab h 934 Main
"Stephen H (Delia A) opr W W Co h 5 Cedar
"Thomas H lather h 43 Vernon
"Thomas P clk 1040 Main b 934 do
"Wm A (Annie) police h 118 Hammond
"Wm F clk bds 18 Plympton
"Wm F clk bds 37 Taylor
"Wm F sten bds 934 Main
"Winifred B opr bds 934 Main
"see Conner, Connor and O'Connor

Conrad Carolyn G mlnr 99 Moody b at Waverley
"Catherine wid Harry bds 69 River

Conroy James J (Cecelia C) pitmn 1040 Main h 78 Fiske
"John J (Catherine A) W W Co h 142 Bright
"Margaret wid John died Apr 25 1921
"Mary clk 109 Moody b 14 Gardner
"Maurice (Catherine) lab h School av
"Patrick J shipper bds 142 Bright
"Thomas H, W B & D Wks bds 14 Gardner

Considine John J lab bds 514 Waverley Oaks rd

Conte Domenic (Lucy) constable 121 Moody h 10 Hall
"Elizabeth I cook bds 184 Ash
"Giuseppe (Nora) farm hand h r 11 Calvary
"Mary G drsmkr bds 115 High
"Thomas G opr W W Co h 2 Benefit

Conti Domenic barber 603 Main bds 61 Exchange

Conway Catherine T bkbndr W W Co bds 21 Gardner
"John bds 80 Adams

READE — UNDERTAKER
22 COMMON STREET

C. H. CLARK
HARDWARE, PAINTS, OILS, DOORS, WINDOWS, BLINDS
SEEDS AND GARDEN TOOLS
Locks Repaired and Keys Fitted — Poultry Supplies
679 Main Street — Branch: 897 Main

Conway
"John (Bridget) gatetender Pine st h 21 Gardner
"John R photog bds 21 Gardner
"Mary T opr W W Co bds 21 Gardner
Cook Cecil J (Mary I) h 945 Main
"Dorothy C wid G Theodore b 429 Lexington
"Everett P watch rpr 847 Main b do
"Genevieve M opr W W Co bds 55 Crescent
"Georgianna wid Charles h 26 Williams
"Hazel M clk W W Co bds 366 Crescent
"John mach 48 Woerd av bds 16 Cushing
"Margaret sten bds 55 Crescent
"Maria R h 19 Bellevue
"Mildred L clk W W Co bds 945 Main
"Silas A (Annie E) lathehand h 55 Crescent
Cooke Arthur B clk bds 10 Lexington ter
"Wm E (Lettie B) mach h 10 Lexingon ter
Cooley Arthur A opr W W Co bds 16 Cushing
"Ellen wid John h 215 River
"Esther F sten bds 202 River
"George E (Jennie J) clk 109 Moody h 85 Crescent
"George F bkpr bds 202 River
"John (Delia) lab h 213 River
"John A clk 6 Moody bds 85 Crescent
"Michael (Delia A) opr h 202 River
"Sarah J private sec 6 Moody bds 85 Crescent
Coolidge Clinton A asst treas 6 Moody bds 90 Taylor
"John F (Lizzie E) h 90 Taylor
COOLIDGE J EDWARD (Lucinda E) Pres Coolidge & Strauch Inc 200 Moody h 58 Tolman Tel 316-M

Coolidge
"Philip E clk W B & D Wks bds 58 Tolman
COOLIDGE & STRAUCH INC J Edward Coolidge Pres George H Strauch Treas Funeral Directors and Embalmers 200 Moody Tel 382-W See right bottom lines
Coombs Adelaide B opr W W Co b 261 Crescent
"Clarence A sales bds 39 Fiske
"Florence E clk W W Co bds 90 Cherry
"George died Dec 6 1919
"Raymond H clk 211 Moody bds 23 Cushing
Cooney Alma J opr W W Co bds 15 Chester av
"James carp bds 65 Cushing
"James (Delia) lab h 24 Williams
"Ruby opr W W Co bds 15 Chester av
Cooper Almenia wid Silas h 346 Crescent
"Blanche A opr W W Co b 346 Crescent
"Edward (Frankie) sec N E Mica Co h at Newton
"Florence M opr W W Co bds 346 Crescent
"Grace J Mrs h 41 Chester av
"Helen W clk 135 Moody bds 99 Pine
"Joseph G (Winifred E) organmkr h 99 Pine
"Juliette wid Charles E h 41 Chester av
"Ralph W mach W W Co h 123 Adams
"Sears acct bds 99 Pine
"Silas A died June 4 1919
"Wm (Edna B) vice pres N E Mica Co h at W Newton
Co-operative Grocery Stores Co 180 Moody (for complete list see Business Directory)
Copeland Grace opr W W Co bds 132 Adams

THE WINCHESTER LAUNDRIES, INC.
Waltham Branch
DRY CLEANSING, CURTAINS, BLANKETS, RUGS, ETC.
—QUALITY— —SERVICE—
Phone Connection Connecting all departments

PATRICK J. KEEFE
SLATE, GRAVEL AND ASPHALT SHINGLES
11 SPRING ST. TEL. 226-W WALTHAM

Copeland
"Gustav opr W W Co b 49 Brown
"John egg candler 20 Felton bds at Boston
Copo Giuseppe (Victoria) lab h 52 Exchange
Copp Albert H jewel setter W W Co h 129 Robbins
"Edward S bds 129 Robbins
"Henrietta W wid George W died Apr 28 1919
"Hollis F opr W W Co h 93 High
Coppens Henry (Mary) cigar mkr h 114 Newton
"Leon (Mary) cigar mkr h 114 Newton
Copson Della F Mrs opr W W Co bds 53 Chestnut
"Edward S (Della F) opr W W Co bds 53 Chestnut
"James I (Mary A) mason h 6 Park pl
"James W (Alice L) bricklayer h 94 School
"Wm A (Agnes) mach bds 94 School
Corbett Delia T nurse bds 116 School
"Edward A undrtkr 53 Charles b 116 School
"Isabella M wid Patrick J hkpr b 76 Guinan
"James J (Lillian T) tool mkr h 16 Charles st av
"John J chauf h 101 Bacon
"Louise B hkpr 101 Bacon
"Margaret L nurse bds 116 School
"Mary A hkpr 116 School
"Nora J opr W W Co b 116 School
"Peter J mach bds 116 School
"Robert A (Hattie B) carp h r 40 Prospect
"Thomas F (Annie E) opr W W Co h 15 Bolton
"Thomas J pitmn 1040 Main h 107 Pond
Corbishley Bartholomew P clk bds 199 River
Corbishley
"James J (Sarah M) lawyer 681 Main h 199 River
"Jonathan V lab h 65 High
"Samuel K elevator opr h 65 High
"Sarah E opr W W Co b 65 High
Corcoran Alice L opr H W Co bds 34 Harvard
"Annie wid Michael h 936 Main
"Catherine wid Bernard J h 49 Vernon
"Charles T motormn b 34 Harvard
"Clara A opr bds 90 Francis
"Edward F first aid man Metz Co h at Lexington
"Edward J (Helen J) motormn h 49 Cedar
"Elizabeth M opr bds 348 Moody
"Elizabeth M watchmkr W W Co bds 34 Harvard
"Francis B (Nora) W G W Co h 68 Myrtle
"Francis J (Annie M) teleg bds 90 Church
"Frederick L sten bds 936 Main
"George J teleg b 34 Harvard
"Gertrude H opr bds 39 Taylor
"James J (Norah) gardener h 90 Francis
"John B (Mary) boilermkr h 39 Taylor
"John F lab bds 20 Stearns
"Louis F plmbr 271 Moody bds 348 do
"Margaret S bkpr 679 Main h 90 Francis
"Marion G bkpr bds 936 Main
"Mary E wid Eugene L died June 11 1920
"Mary L wid Michael h 348 Moody
"Wm bds 348 Moody
"Wm E bkpr bds 936 Main
Corinthian Bowling Alleys (Thomas Ford) 5 Gordon
"Hall 5 Gordon
Corkery Cornelius asst mgr 100 Felton h at Newton Upper Falls

CLARKSON FURNITURE CO.
COMPLETE HOUSEFURNISHERS

FOSTER THE CHILDREN'S Photographer
ONE LARGE PHOTO in each Dozen at $4.00 up.
Sittings Day or Night 93 MOODY ST., WALTHAM
Copying — Enlarging — Framing. Tel. 632-R

Corkum Gertrude F sten bds 97 Ash
"Murray J (Florence) opr W W Co h 97 Ash
Corliss Eva B clk bds 4 Adams
"Joseph H (Clara M) watchmkr h 20 Russell
"Nellie M opr W W Co b 349 Main
Cormay Thomas (Mary) carp h Bear Hill rd
"Thomas M jr (Eleanor M) watchmkr h 62 Dorchester
"Walter rem to W Newton
Cormey John E (Mary E) contr 37 Gardner h do
"M Alice sec 118 Bacon bds 37 Gardner
Cormier Adolph F (Bessie M) fore Metz Co h 13 Rich
"Alfred (Annie) polisher h 102 Harvard
"Alice opr bds 102 Harvard
"Alma M opr W W Co bds r 92 Cedar
"Arthur J mach bds r 92 Cedar
"Aurelia A clk 140 Charles bds do
"Celina S clk 91 Moody b 415 River
"Clarence F (Rose M) storekpr 1040 Main h 10 Marlborough rd
"Delphine wid George b 72 Cedar
"Donat (Olivina) gro 499 Main h 505 do
"Edmond F (Alice) opr W W Co h 104 Cushing
"Edna M hkpr 8 Exchange st pl
"Edward (Blanche) restr 979 Main h 59 Walnut
"Elmira M finisher bds 192 Felton
"Eva M opr W W Co b 192 Felton
"Fabien (Margaret) furniture mover h 20 Exchange
"Florida opr bds 20 Exchange
"George C fore h 8 Exchange pl
"George J chauf bds 97 Central
"Helen bds 20 Exchange
"Henry J clk bds 192 Felton
"Hortense M sec 1040 Main bds 10 Marlborough rd
Cormier
"John (Melena W) carp h 97 Central
"John (Elizabeth) carp h 43 Hall
"Joseph bucklemkr b 41 Chestnut
"Leo J chauf 499 Main b 92 Cedar
"Leo J opr bds 192 Felton
"Leonie A nurse bds 192 Felton
"Marcelino (Cecelia) mach opr 55 Rumford av h at Newton
"Napoleon J (Margaret L) sales h 72 Cedar
"Onezime (Mary L) opr J L T Mfg Co h 41 Chestnut
"Rene waiter bds 59 Walnut
"Selina wid Ferdinand h r 92 Cedar
"Simon E (Olive) ldgh 190 Moody
"Simon T (Emily) car rpr bds 102 Harvard
"Thaddeus (Macrine) h 59 Walnut
"Theothime (Dauphinee) carp h 192 Felton
"Thomas (Caroline) lab h 45 Hall
"Wm (Catherine) welder 55 Rumford av h at Newton
"Wm (Mary) treadmkr 81 Rumford av h at Auburndale
Cornwell Frank B musician bds 193 Robbins
"Harvey B (Elizabeth) opr W W Co h 193 Brown
Corrigan Edward opr W W Co h 58 Robbins
"Elizabeth clk bds 219 Moody
"John (Ellen) h 219 Moody
"John B (Delia A) gatemn h 48 Sterling rd
"Lucy A sten Metz Co b 48 Sterling rd
"Mary T sten bds 48 Sterling rd
"Michael J (Anne L) barber 6 Crescent h 25 Faneuil rd
"Nellie F Mrs janitress bds 219 Moody
Corseteli Giuseppe (Maria) mason h 29 Fountain
Cortulli Wm baker Elm cor Benefit h 14 Morton

Willard STORAGE BATTERY
WALTHAM BATTERY STATION
A. W. WILSON, Prop
584 MAIN ST. Near City Hall

C. F. HUNT CO.
CROCKERY, GLASSWARE AND KITCHEN FURNISHINGS
685 Main St., Waltham, Mass.

Corvi Alfredo (Teresa) opr W W Co h 109 Charles
"Benedetto carp bds 109 Charles
"Felicetta bds 109 Charles
Cosgrove Catherine janitress W W Co bds 23 Benefit
"Catherine wid John h 23 Benefit
"Irene W spinner bds 23 Noonan
"John helper bds 426 River
"Margaret E Mrs h 23 Noonan
"Wm B (Lillian A) motormn h 938 Main
Cossaboom Charles O (Margaret E) opr W W Co h 198 Robbins
"Chipman M (Amret) milk 187 Adams h do
"Mary A bds 72 Hall
"Stanley R opr W W Co bds 36 Cherry
Costa Joseph shoe rpr 72 Oak bds 76 do
Costanta John baker 161 Moody h at Boston
Costello Frederick J tinsmith 271 Moody bds 41 Walnut
"Helena M student bds 369 Main
"James J lab bds 238 River
"Julia laundress bds 24 Chestnut
"Lawrence mach bds 242 Moody
"Michael E mach W M Wks bds 138 Crescent
"Thomas lab W W Co bds 112 Crescent
"Thomas H (Agnes) crossing tender Beaver Brook h 369 Main
"Thomas W blksmith 27 Common h 28 Exchange
"Wm sten bds 28 Exchange
Costigan John mach W W Co h at Newton
Coston Elizabeth wid Frederick nurse bds 45 Rich
Costopulos Peter shoemkr 211 Moody h 94 Brown
Cota Daniel E (Helen M) mach h 42 Crescent
Cote Angeline D opr W W Co bds 190 Charles
Cote
"Edward lab bds 190 Moody
"Eli (Clara) opr W W Co h 9 Robbins
"Elie opr W W Co bds 111 Adams
"Patience M wid Arenidas J opr W W Co h 190 Charles
"Toussaint bds 9 Robbins
Cotella Nicolo (Rosa) opr W W Co h 32 Fountain
Cotter Johanna wid Henry h 39 Newton
"Mary A opr W W Co bds 39 Newton
"Richard J (Lilla B) opr h 38 Cross
Cotting Henry driver 30 Elm bds 90 Church
"see Cutting
Cotton Ada E wid Charles E clk 13 Moody h 57½ Walnut
"Anna F opr W W Co bds 15 Summer
"Ellen M opr W W Co bds 8 Robbins
"Frank L (Julia G) chauf h 1 School av
"George hlpr 1040 Main h at Wa tertown
"John M (Ellen) fore W W Co 92 Robbins
"J Harold bds 57½ Walnut
"Mary J wid John J bds 41 Sharo
Cottuli Wm (Tena) baker h 47 Mo ton
Coughlan Catherine E opr W W C bds 273 School
"Mary M opr W W Co bds 27 School
"James A mach bds 21 Sparkill
"Jeremiah J (Martha E) mgr 34 Moody h 326 do
"John T (Florence) brush mkr 21 Sparkill
"Mary C bkpr 18 Pine bds Le ington

CRAFTS AUTO EXPRESS
LONG DISTANCE TRUCKING
27 LIBERTY ST.

WALTHAM WALL PAPER & PAINT CO.
WHOLESALE AND RETAIL
Agents for Lowe Bros. Paints
591 MAIN STREET

Coughlan
"Patrick (Margaret) mason h 273 School
"see Coghlan and Coughlin
Coughlin Wm janitor W W Co h at Newton
"Wm H opr W W Co h at Wayland
Coujouna Dimitrio (Alexandra) opr h 2 River ct
Coulter Alvin appr 157 High bds 7 Hall pl
"Bessie M opr W W Co bds 154 Ash
"W Ernest mach W W Co bds 30 Maple
County of Middlesex see Middlesex County of
Courtney John T opr W W Co
Cousens Emma A Mrs hkpr 17 Crescent
"John O asst opr E E I Co Pine h 28 Orange
COUSENS NICHOLAS W, M. D. (Emma) Office and Hospital 17 Crescent Hours 3 to 4:30 and 7 to 9 p m Tel 113, h do
Cousins E Florence opr W W Co bds 4b Walnut
"Mary A opr W W Co bds 123 Adams
"Ralph E opr W W Co bds 142 Ash
Courtes Markos counterman 161 Moody bds 23 Pine
Courtney Blanche Mrs opr W W Co h 31 Adams
"Leo lab bds 219 Moody
"Leo A opr W W Co h 14 Taylor
Coville John E (Laura) insp B & M h 91 Ellison pk
"J Wilder clk B & M bds 91 Ellison pk
Cowie Rose E wid John G h r 706 Main
Cox Alice opr O' H W D Co bds 481 Main
"Benjamin F carp bds 220 Moody
Cox
"Edward (Catherine) h Lynch's la
"Edward J (Margaret A) lab h 21 Brown av
"E Howard (Lillian M) carp h 40 Dexter
"Frank opr h 103 Calvary
"Henry H (Amanda) milkman h 366 Crescent
"Ida A waitress bds 4d Walnut
"John F watchmkr W W Co bds 31 Dartmouth
"John J (Edith H) truckman 146 Bacon h do
"Johanna h 185 Moody
"Margaret bkpr 56 Woerd av bds 481 Main
"Mary wid Patrick h 31 Dartmouth
"Mary E opr W W Co bds 31 Dartmouth
"Thomas F (Susan G) watchmkr W W Co h 31 Dartmouth
"Warren (Anna) auto rpr 56 Woerd av h 53 Plympton
"Wm mach bds 481 Main
"Wm T switchboard opr E E I Co Pine bds 481 Main
Coxall Donald (Josephine M) sheet metal wkr h 91 Willow
Coy Agnes E sten W W Co bds 41 Harvard
"Annie wid John h 10 Gardner
"Catherine E solicitor bds 41 Harvard
"James J auto rpr 41 Felton bds 41 Harvard
"John T sten bds 10 Gardner
"Nellie bds 41 Harvard
"Margaret A opr W W Co bds 41 Harvard
"Thomas (Mary A) watchmn 55 Rumford av h 41 Harvard
"Theresa E opr W W Co bds 41 Harvard
Coye Delia M opr W W Co bds 35 Howard
"Edward J opr W W Co bds 138 Bright

E. B. SMITH & SON CARPENTERS BUILDERS and JOBBERS
23 Auburn Street

A. W. GRAY
BUILDING CONTRACTOR
22 DERBY ST. Tel. 1036-W Waltham

Coye
"John J (Elizabeth E) treadmkr 81 Rumford av h 22 Bolton
"Sadie E bkpr Elm cor Benefit b 35 Howard
"Thomas J (Margaret E) opr h 138 Bright
"Wm F (Florence M) purch agt h 20 Russell
Coyle Benjamin (Gertrude) mach h 22 Winthrop
"Leonard lab 118 Bacon bds 11 Common
"Mary C opr W W Co bds 59 Pine
Crabtree Colman A opr W W Co h at Watertown
"E Paul (Alta L) (Fernald & Crabtree) 314a Moody h 29 Orange
Craddock Alice A hkpr 84 Russell
CRAFTS AUTO EXPRESS (Wm K Crafts) Long Distance Trucking, Furniture and Piano Moving 27 Liberty. See left bottom lines
"Harvey K (Ruth) chauf 27 Liberty h do
"Hattie L h 245 Lowell
"Myra A h 245 Lowell
"Wm D (Lucy S) h 39 Fiske
CRAFTS WM K (Nellie E) (Crafts Auto Express) 27 Liberty h do
Craig Charles A (Bessie) watchmn W W Co h 93 Alder
Cram Clarence D ticket agt Waltham Sta, Fitchburg Div h at W Acton
"Elwyn E (Addie) mach h 127 Woerd av
"Emma C h 427 Moody
"Mary M china firing h 427 Moody
Crandell Mabel opr W W Co bds 207 Adams
Crane Annie opr B Mfg Co bds 71 Exchange
"John J Rev asst pastor St Marys R C Church h 133 School
Craven Cassie wid James E h 565 Main
Craven
"Dennis express 124 Bright h 461 Main
"Nellie T hkpr 461 Main
Crawford Alice C Mrs opr W W Co bds 20 Adams
"Catherine stitcher 581 Main bds Hall
"Catherine G student b 20 Adams
"Fred K (Mary) mach bds 20 Adams
"Lauris L opr W W Co bds 20 Adams
"Lebaron (Alice C) carp h 20 Adams
"Mary Cecilia opr W W Co bds 20 Adams
"Thomas cafeteria W W Co h at Newton
"Thomas M (Irene H) musician h 152 School
"Wm (Gertrude) opr W W Co h 77 Alder
Creed A Maude opr W W Co bds 4 Woodlawn av
"Francis H (Annie M) opr W W Co h 4 Woodlawn av
Crehan John W (Celia A) molder h 65 Exchange
Creighton Charles (Delia) opr bds 398 River
Creonte Antonio J (Vincenza) lab h 19 Winthrop
"Pellegrino (Maria) lab h 42 Williams
Crescent Canoe Club 299 Crescent
"Park Brass Foundry (G W Thornburg) Riverview av
Crescenzo Salvatore barber 229 Newton bds 5 Muldoon ct
Cressey Abbie A Mrs h 409 Crescent
"Edward G (Ethel) driver 74 Bacon bds 16 High
"Mabel L opr W W Co bds 409 Crescent
"Mary A wid Charles h 33 Alder
Cressy Walter S (Susan S) asst ticket agt Waltham sta h 5 Central

PIANO & FURNITURE MOVING
LIGHT TRUCKING
FRED W. HAMILTON
78 ASH STREET, PHONE. 1264-J

R. N. WALLINGFORD
OPTICIAN and OPTOMETRIST—CAMERAS and KODAKS
Greeting Cards

Crevoshay Abraham (Bertha) (Waltham Paper Co) h 77 Rich
Crimmin Richard H opr W W Co h 93 High
Crimmins Ellen cook bds 542 Main
"Frederick B (Mary C) sales 592 Main h 7 Cornwallis pl
Crinopoulos Elefteris (Helen) tailor 653 Main h 579 do
Crionte Carmelo (Christina) lab h 10 Williams
Crocker Albert H (Leola F) carp h 132 Adams
"Charles A J (Hermantine M) weaver h 417 River
"Florence E Mrs h 131 High
CROCKER GILFORD (Alice M) Blacksmith Horseshoeing and General Repair Work 114 Lexington h 28 Lexington ter
"Gladys opr W W Co bds 275 Crescent
"Louis W student bds 131 High
"Mary F opr W W Co bds at Waverley
"Winthrop N (Florence E) prin South Grammar and Banks sch h 131 High
Crockett Mark S (Carrie) watchmkr h 328 Crescent
Crockford Herbert mach opr 55 Rumford av h at Newton
Crogan Thomas F (Emma G) bkpr h 329 Waverley Oaks rd
Crombie Clara wid Cyrus b 73 Alder
"Fred (Edith) mach W W Co h 73 Alder
Crommett Harry A sales Elm cor Benefit h at Kendal Green
Cronin Annie L died Feb 12 1919
"Dennis J (Mary A) eng h 80 Russell
"Elizabeth opr W W Co bds 18 Newton
"Frank P driver bds 16 Hammond
"Grover J dept store 91 Moody h at W Newton
"James J driver bds 18 Newton
Cronin
"Michael (Mary) calker h 16 Hammond
"Michael C (Lavinia) molder h 18 Newton
"Wm mach bds 18 Newton
"Wm M clk bds 16 Hammond
Crook Helen E opr W W Co bds 94 Adams
Crosby Albert N opr W W Co h at Watertown
"Alice G h 70 Cherry
"Burton J (Ella) fore W W Co h 95 Brown
"Clara C opr W W Co b 17 Ash
"Helen E h 70 Cherry
"Jacob H (Laura A) carp 63 Cherry h do
"John O (Jennie V) motormn h 88 Vernon
"Mary nurse bds 23 Walnut
"Norman R (Bertha) at E H W Wks h 65 Cherry
Cross Harry night watchmn M S F M bds do
"Frank C opr W W Co h 213a Moody
"George C (Stella) W W Co h 240 Dale
"Maybell opr W W Co bds 48 Albemarle av
Crossen Robert countermn 161 Moody bds at Roxbury
Crossland Edwin (Emma) eng J L T Mfg Co h 4 Turner
"Ellis opr W W Co bds 4 Turner
"Margaret G Mrs h 291 Adams
"Wm watchmkr W W Co bds 4 Turner
Crossley Lillian P opr W W Co bds 94 Adams
Crossman Harold (Pearl H) driver N E C Co h 91 Crescent
Croston Frank W (Ida M) claim investigator B & M h 2 Waverley
Croteau Frank A (Emma) mach W W Co h 32 Cross
Crough Charles W (Katherine) lab h 30 Plympton

THE BAKER A PRIVATE HOSPITAL
ALICE F. WILLCUTT, Prop. 107 ADAMS, Tel. 1312

GEORGE A. CLARK
UNDERTAKER
158 MOODY ST. WALTHAM

Crough
"Charles W jr mach opr bds 30 Plympton
"Nathaniel V opr W W Co h 4 Remick ter
Crouse Arthur H opr W W Co bds 1 Elm av
"Esther M supervisor 16 Spring b 1 Elm av
"Roland H (Theresa) opr h 1 Elm av
"Roland J watchmkr bds 1 Elm av
Crowe David T lab bds 6 Hammer
"Frank (Gertrude) lab S O Co h 49 Stearns
"George A opr W W Co h 189 Brown
"John J (Sarah J) gardener h 168 Felton
"Lawrence lab h 13 Muldoon ct
"Minnie clk W W Co b at Concord
"Simon (Anna) carp h 6 Hammer
Crowell Elizabeth F wid Edwin h 83 Charles
"Gertrude M opr W W Co bds 92 Alder
"Hannah M opr W W Co bds 92 Alder
Crowley Frank M mach 48 Woerd av bds 341 Moody
"John F watchmkr W W Co h 40 Prospect
"Mary A nurse bds 228 Ash
"Nora E clk M S F M Waverley Oaks rd bds do
Cruickshank Margaret opr W W Co bds 94 Adams
Culhane Florence P Mrs clk W W Co bds 272 Crescent
Culkeen Anna T typist bds 84 Guinan
"Catherine G opr W W Co bds 43 Exchange
"Esther J sten bds 84 Guinan
"Mary wid Michael h 43 Exchange
"Mary E sten bds 84 Guinan
"Michael J (Hannah) farmer h 84 Guinan
Culkin Daniel (Bridget) B & D Wks h 250 River

Culkin
"Edward (Lenore) molder h 252 River
"Mary L opr bds 250 River
"Nora C opr bds 250 River
Cullen Bertha at W W Co bds 23 Vernon
"Catherine C opr W W Co bds at Auburndale
"Doris L opr W W Co b 41 Cherry
"Esther J student bds 38 Common
"Frank J (Alisca) mach Metz Co h 41 Cherry
"Frank M (Margaret) fore B Mfg Co h 38 Common
"John J (Maria) piano tuner 23 Vernon h do
"John J jr watchmkr W W Co bds 23 Vernon
"Mary I student bds 38 Common
"Stanley H opr W W Co bds 41 Cherry
Culver Roy C (Marian B) city lab h 6 Gibbs ct
Cumming Robert (Anna M) h 177 Main
Cummings Frank (Amelia E) carp h 16 Auburn
"John S opr W W Co b 262 Lowell
"Margaret tchr bds 16 Auburn
"Martin J (Delia A) city lab h 83 Exchange
"Mary A bds 72 Hall
"Nora wid Patrick J plate bdr h 17 Sun
"W Irving civ eng b 16 Auburn
Cummiskey Alice G tel opr bds 10 Bolton
"J Raymond mach W W Co bds 10 Bolton
"Patrick (Bridget) shpr h 10 Bolton
Cuneo Rose clk 237 Moody h at Everett
Cunnare Frank H (Agnes G) frgt agt B & M h 16 Center
Cunniffe Catherine E wid Patrick h 13 Sharon

YOU CAN DEPEND ON
THE MacGREGOR GARAGE, Inc.
580 Main Street Waltham

WARREN
FINE FOOTWEAR
RUBBERS and REPAIRING
9 MOODY ST.

unniffe
"Edward A (Harriet) carp h 115 Summit
"John L (Mary) carp h 14 Carleton rd
"Marie A teleg bds 13 Sharon
"Thomas J soft drinks 157 Prospect bds 13 Sharon
unningham Annie wvr h 123 Chestnut
"Annie G mlnr B b 25 Elson rd
"Atwood F opr W W Co bds 356 Moody
"Catherine sten 100 Felton bds 450 Moody
"Catherine L wid John died March 12 1921
"Charles C (Catherine L) fore h 64½ Cherry
"Emma E drsmkr Winter cor Wyman h do
"Francis J chauf bds 12 Hammer
"Frank J mach W W Co h 19 Castle
"Frank J mach bds 63 Pine
"Frank P (Catherine A) japanner h 12 Hammer
"Georgie M drsmkr Winter cor Wyman h do
"Gertrude M wid Wm A h 112 School
"Helen E opr W W Co bds 12 Hammer
"Howard M (Mabel E) sales h 83 Howard
"Hurlburt R farmer h Winter cor Wyman
"John J (Sarah) police h 27b Hammond
"Joseph W (Hazel O) W W Co h 31½ Adams
"Julia A maid bds 42 Prospect
"Margaret J hkpr 123 Chestnut
"Mary A wid John S b 326 Newton
"Matthias F (Elizabeth E) gen mgr 100 Felton h 33 Palmer
"Melvina wid Samuel bds Winter cor Wyman
"Rose E mus tchr h Winter cor Wyman

Cunningham
"Wm J opr W W Co bds 12 Hammer
Curran Bernard M appr b 183 Grove
CURRAN BROS (Peter B and John O Curran) Cigars Tobacco and Periodicals 355 Moody
"Elizabeth C opr W W Co bds 120 Myrtle
"Ethel bds 23 Dartmouth
"Francis A (Jennie A) opr W W Co h 34 Francis
"George H roofer bds 149 High
"James (Alice E) lab h 183 Grove
"James M sales bds 183 Grove
"James W opr W W Co h 120 Myrtle
"Johanna opr bds 183 Grove
"John F Rev rem to Denver Colo
"John Oscar (Dorothy) (Curran Bros) h 94 Ash
"Leo E opr W W Co b 120 Myrtle
"Margaret wid James h 120 Myrtle
"Mary stitcher 151 Moody bds 23 Lyman ter
"Maurice D tel rpr bds 183 Grove
"Nicholas (Mary A) lab h 282 River
"Peter B (Mildred) (Curran Bros) bds 144 Robbins
"Richard (Margaret) asst fore W S Co h at Auburndale
"Thomas A opr W W Co bds 126 Pine
"Thomas A (Anne) opr W W Co h 149 High
"Wm F (Alice J) carp h 42 Elson rd
Currier Arthur M opr W W Co h 49 Prospect
"Edward J opr W W Co h 5 Washburn
"Oswald P (Charlotte) laster h 23 Hartwell
Currin Althea library asst b 9 Murray
"Annie Mrs stitcher 151 Moody h 149 High
"James (Clementina) opr W W Co h 120 Myrtle
"Leo opr W W Co bds 120 Myrtle

J. EDWARD COOLIDGE
58 Tolman Tel. 316-M
GEORGE H. STRAUCH
18 Fiske Tel. 169-W
COOLIDGE & STRAUCH, INC.
—UNDERTAKERS—
200 MOODY ST., TEL. 382-W

HARTLEY-BISHOP CO.
AUTO SUPPLIES AND ACCESSORIES—MILLER TIRES AND EVER-READY STORAGE BATTERIES
92 Moody St. Tel. Waltham 952

Currin
"Margaret wid bds 120 Myrtle
"Mildred F opr W W Co bds 144 Robbins
"Richard (Minnie E) police capt 25 Lexington h 9 Murray
CURRIN ROWLAND S (Annie B) Treas The MacGregor Garage Inc 580 Main h 32 Tomlin
Curry Belle attendant M S F M Waverley Oaks rd bds do
"John E (Mary A) opr W W Co h 39 Clinton
"John E jr student bds 39 Clinton
"Leslie (May) sales Elm cor Benefit h 10 Beech
"Paul F student bds 39 Clinton
Curtin Anthony A (Hanora) treas 71 Felton h 1 Pearl
"Ellen T hkpr 96 Hammond
"Francis P (Margaret) mach W W Co h 20 Gardner
CURTIN JOHN J (C Gertrude) Physician 18 Common h do
"Joseph F (Mary F) stockmn 123 Moody h 268 River
"Margaret F opr W W Co bds 20 Gardner
"Mary clk 123 Moody h 224 River
"Mary wid Michael h 430 River
"Michael opr bds 430 River
"Nora M sten 73 Felton b 1 Pearl
"Thomas (Ellen M) barnmn Waltham Coal Co h 6 Massasoit ct
"Thomas I (Theresa E) vice pres 71 Felton h 224 Robbins
Curtis Alvin A (Florence V) opr W W Co h 24 Grant pl
"Wm H (Pearl V) opr W W Co h 8 Prospect st av
Cusano Angelo lab h 91 Felton
"Angelo (Maria) sect hnd B & M h 47 Williams
"Angelo M (Mary) lab h 47 Williams
"Luigi (Frances) icemn 200 Prospect h 69 Charles
Cushing Charles W (Celia P) (L W Cushing & Son h 520 Main
"Daniel F (Ruth3 rubber wkr h 13 Charles
"John waiter 651 Main bds 13 Charles
"John A clk 651 Main h 131 Charle
"Joseph F metal polisher bds 13 Charles
CUSHING J CO P N Lawrenc Manager Hay Grain Flour an Feed 22 Felton
"L W & Son (Charles W Cushing weather vane mfrs r 29 Moody
"Mary wid James h 131 Charles
CUSHINSKY MAX (Sarah) Build ing Contractor 199 Charles h d
Cushman Ernest W (Minnie) opr W W Co h 83 Wash av
"George H (Inez M) fore h 2 Newton
Cusick Alice opr bds 18 Crescent
Cusolito Joseph B (Rose) fruits 11 Moody h 85 Pine
Custeau James towermn B & M bc 794 Main
Cutler Edward E bkpr 158 Lexing ton h do
"Everett S clk bds 158 Lexingtor
"Walter C (Dora C) clk 150 Mo dy h 40 Orange
Cuttam Martha M hkpr 75 Lake
Cuttell George W clk 867 Main bc 14 Wellington av
CUTTER HARLAN W (J Eleano City Treas and Collector of Tax office rm 2 City Hall h 14 Banl
Cutting Albert B died Feb 23 192
"Alice wid Albert B h 85 Robbi
"Alice A tchr sewing pub schs b 58 Prospect
"Grace L clk 15 Moody b at Ke dal Green
"J Worcester (Mary P) (Waltha Garage Co) h 79 Fiske
"Marshall J opr W W Co h 3 Ro bins pl
"see Cotting

M. H. QUINN Women's Misses' and Children's WEARING APPAREL
Better Goods at Popular Prices -:- -:- 3 MOODY STREET

CHARLES J. O'DONNELL
AUTOMOBILE FIRE 201 MOODY ST.
INSURANCE
Tel. Waltham 110
ACCIDENT LIFE WALTHAM

ıttone Salvatore (Jeanne) chauf h 126 Charles
ʏr Albert J (Annie) opr W W Co h 116 Alder
"Marshall opr W W Co bds 108 Alder
& G Dial & Enameling Co (Ralph A Doe) end Whitney av
ıbid Charles H (Carrie) sales h 17 Lord
ıboll Raymond O (Beaver Brook Battery Station) 385 Main bds 6 Park pl
ıcey John F (Agnes E) brakemn B & M h 115 Felton
'Owen B h 28 Williams
'Wm E (Agnes) bds 28 Williams
ıddona Michele (Nelliena) chauf h 47 Williams
ıdmun Hervey (Madeline) carp h 80 Brown
ıgenais Annie wid Frank h 34 Adams
'Frank J died Jan 31 1921
ıggett Harry (Lena F) garage 58½ Walnut h do
ıhl Axel W (Helen B) opr W W Co h 53½ Wellington
'Carl E (Alma) mach W W Co h 168 Hammond
'Hilda sten bds 168 Hammond
'Magnus opr W W Co b 25 Maple
'Sigurd (Margaret) mach 55 Rumford av h at Waverley
'Thyra nurse bds 168 Hammond
hlin John A (Ruth G) opr W W Co h 218½ Brown
iley Edward E (Asenath F) treas W B Co h at Needham Heights
'Harold O (Agnes L) pres W B Co h 81 Fiske
'Millicent A sec W B Co bds at Needham Heights
AILY FREE PRESS TRIBUNE Waltham Publishing Co Publishers 126 Moody See page 22
'John H bds 190 Moody
isy Willis H (Midae) eng 45 Rumford av h 34 Curtis
Dakin Arthur H opr W W Co h 18 Crafts
Dale Flora M nurse bds 17 Rich
"Fred J (Margaret) watchmkr E H W Wks h 37 Russell
"Margaret opr W W Co bds 18 Crafts
DALE REST HOSPITAL Sarah E McCullough Supt 90 Dale
"Wm H (Delia) lather h 83 Taylor
Daley Alice H sten bds 5 Fern
"Anthony B acct bds 40 Fiske
"Bessie B opr W W Co bds 71 Robbins
"Charles H (Bridget) plmbr h 77 Charles
"Edward A mgr 867 Main h at Needham
"Edward E opr W W Co h 71 Robbins
"Edward F h 126 School
"Ellen nurse bds 126 School
"Francis G chauf bds 126 School
"George F lab h 29 Felton
"Josephine tel opr W W Co bds 126 School
"Margaret wid Joseph J h 169 Moody
"Martin J chauf bds 20 Cedar
"Mary wid opr h 169 Moody
"Mary M clk bds 169 Moody
"Mary R mlnr 171 Moody b 5 Fern
"Michael J (Julia A) steamftr h 20 Cedar
"Nellie B Mrs h 40 Fiske
"Richard F (Margaret M) mach W W Co h 38 Turner
"Sophia opr bds 29 Felton
"Susan bds 29 Felton
"Susan wid Patrick died April 16 1920
"Thomas F lab bds 138 Newton
"Wm J (Mary) crossing tender h 5 Fern
Dalton Joseph P (Margaret G) baggage master h 4c Walnut
"Richard A sales 681 Main rm 16 h at W Newton

CHEVROLET MOTOR CARS
SALES -:- and -:- SERVICE
EARL O. MAXWELL
Cor. CHESTNUT and ADAMS STREETS, Tel. Conn.

F. A. PEARCE
BICYCLE AND AUTO ACCESSORIES
NEW AND SECOND-HAND BICYCLES — BICYCLE REPAIRING—
FLASH LIGHTS — SPORTING GOODS 583 Main St.

Daly Annie C opr W W Co bds 185 Moody
"Anthony J sales 96 Moody bds 17 Elm suite 6
"Edward E (Bessie) mach h 15 Brown
"Elizabeth A opr W W Co bds at W Newton
"Esther opr W W Co b 137 Grove
"James J died Feb 15 1921
"Patrick J (Nora E) lab h 137 Grove
"Thomas J ins agt bds 137 Grove
Dalzell Dorothy tchr bds 486 Main
"Helen L wid John W h 486 Main
Dames Louise M opr W W Co bds at W Newton
Damon Emily bds 18 Palmer
"Ruth A sten 221a Moody h at Concord
Damrell Augusta matron M S F M bds do
Danforth Albert I (Alice M) jeweler h 19 Adams
"Carolyn R student b 326 Newton
"Carrie wid George h Wash av
"Ernest N (Eva M) chauf h 326 Newton
"Mildred I opr W W Co bds 326 Newton
"Nettie opr W W Co b 22 Adams
Dangelmayer Theodore jr (G Viola) (Red Cross Pharmacy) 367 Moody h 28 Elson rd
Dangelo Luigi lab bds 185 School
Dangio Alfredo V (Palmira) opr h 71 Charles
Daniell Chester M (Effie L) storekpr 7 Charles h 24 Elson rd
Daniels Alice sten bds 17 High
"Charles M (Annie H) carp h Trapelo rd
"Edward A chief engineer 224 Calvary h at W Somerville
"Fred L opr W W Co h 33 Robbins
"Jonathan (Minnie L) coremkr h 196 Chestnut
"Lawrence L (Alice L) mach h 17 High
Daniels
"Lewis S student bds 196 Chestnut
"Richard W (Gertrude) clk 23 Moody bds 66 Riverview av
Danielson Amandus (Ruth) carp 144½ Hammond
Danosky Hippolyte (Stefania) pro 38 Elm h 113 Central
Darby Charles H (Charlotte) bake 366 Moody h 47 Stearns
"Doris bds 47 Stearns
"Walter benchhand W S Co b Rumford av
Darcey Thomas J (Mabel A) tailor 105 Plympton
Darcy Agnes G tchr (W Newton) 56 Rich
"Harriet E h 56 Rich
Darfino Giuseppe (Giuseppa) lab r 21 Calvary
Dargavel Beatrice opr W W Co b 129 Brown
"Sadie J opr W W Co b 129 Brow
Darling Ethel B Mrs h 38 Brookfie
"Martha A bds 21 Newton
"Wm W carrier P O 54 134 Moo h at Boston
Darmody Katherine G opr W W C bds at W Newton
Dart Annie G wid Albert h 12 Prospect
"Ernest E watchmkr E H W W h 12 Prospect
DASCOMBE OTHO LEE Physici 333 Moody h do
Dauncey Frederick A (Catherine chauf Chemical 1 h 6 Mt Pleasa
"Helen M tchr b 6 Mt Pleasant
"Isabelle office asst W H S bds Mt Pleasant
Dauphines Helen matron M S F Waverley Oaks rd bds do
Davidson Alice E opr W W Co b 98 Chestnut
"Arthur R mach bds 172 Adams
"Ethel M Mrs opr W W Co b 172 Adams
"Franklin E opr bds 26 High

MILLS MUSIC CO.
78 MOODY ST.
SHEET MUSIC,
PIANOS, PIANOLAS
and PHONOGRAPHS

JOHNSON the JEWELER
THE HALLMARK STORE
663 MAIN ST. WALTHAM

avidson
"George (Ethel) mach h 172 Adams
"Hilda M opr W W Co bds 118 Chestnut
"Israel mgr 265 Moody h at Dorchester
"Rebecca A clk W W Co b 26 High
"Wm H (Anna M) opr W W Co h 7 Dexter
avies Bert drummer 19 Elm h at Boston
"Lida S opr W W Co bds 109 Chestnut
'Avignon Arthur A (Nellie) shoe rpr h 25 Lowell
avis Ada E wid John corsetiere 263 Moody bds 141 Brown
"Adelaide D wid R Henry died Mar 17 1921
"Alexander mgr 89 Moody h at Dorchester
"Almor G (Gertrude) mach h 81 Orange
"Annie M opr W W Co b 117 Alder
"Charles T eng Eng 1 h 49 Dexter
"Dorward S (Daisy F) flagmn h 450 Moody
"Earl E (Mabel) mach 48 Woerd av h 13 Brown
"Edith M bds 36 Wash av
"Elijah (Abbie J) mach h 909 Lexington
"Frank shipper 100 Beaver h at Boston
"Frank B (Emily S) opr W W Co h 239 Ash
"Frank H (F Ada) mach W W Co h 111 Alder
"George P (Edith F) lawyer h 19 Boynton
"Gladys W sten bds 183 Chestnut
"Harold E (Lila A) treas 115 Bacon h 247 Weston
"Harriet M bds 21 Adams
"Herbert L (L Ida) mgr 227 Moody h 247 do
"Hiram H bds 247 Moody
"Jane wid John died Nov 19 1920

Davis
"Jennie S rem to Portsmouth N H
"John F (Carrie G) mach h 96 Wash av
"Lida opr W W Co b 108 Chestnut
"Lucien firemn W W Co h Trapelo rd
"Mabel G opr W W Co b at Kendal Green
"Mary J wid Sumner h 36 Wash av
"Mary P student bds 96 Wash av
"Mildred L tchr bds 96 Wash av
"Millard L opr W W Co h 27 Rich
"Moses C (Nellie) opr W W Co h 183 Chestnut
"Olive C piano tchr 36 Wash av bds do
"Orlando C (Anna W) librarian Waltham Public Library 735 Main h 74 Dale
"Pierce F (Leona D) jobmaster W W Co h 39 Villa
"Prescott L rem to Lincoln
"Ralph mach bds 72 High
"Robert A (Adele S) coml eng B h 18 Harris
"Robert W (Reatta O) sales h 256 Ash
"Roscoe W mach W W Co h at Newton
"Ruth E sten bds 141 Brown
"Sarah A opr W W Co bds 198 Robbins
DAVIS WILL F Manager W A Greenough & Co Publishers Waltham Directory 261 Franklin Boston
"Wm M production mgr Metz Co bds 33 Harris
DAVIS & FARNUM MFG Co Dr Eugene H Smith Pres Rodney W Stratton Treas George W Eccles General Manager Engineers Founders Machinists and Steel Plate Construction Foundry av Bleachery Station See page 16
Davison Bessie R bkpr bds 215 Robbins
"John W opr W W Co h 20 Adams

M. J. HAVEY
MARBLE AND GRANITE DEALER
MONUMENTS—MEMORIALS—LETTERING
48 JOHN—and—40 CLINTON—STS.,—WALTHAM,—MASS.
Tel. Conn.

HOLMES LUCE & CO.
COMPLETE HOUSE FURNISHERS
124 MOODY STREET WALTHAM

Davison
"Laura S opr W W Co bds 215 Robbins
"Violet Mrs opr W W Co bds 20 Adams
Davisson Carrie E b 7 Ridgewood ter
"Jerry C bds 7 Ridgewood ter
"John C sales 701 Main bds 7 Ridgewood ter
"Motor Co Richard H Davisson mgr 701 Main
"Richard H mgr Davisson Motor Co h Ridgewood ter
Davock Anna F tel opr 16 Spring b 177 Chestnut
"Catherine M bkpr bds Gale
"John (Mary) chauf bds 33 John
"John E sten bds 177 Chestnut
"Joseph B clk bds 163 Willow
"Mary cashr 123 Moody bds 177 Chestnut
"Mary wid Thomas h 163 Willow
"Mary L opr W W Co bds 163 Willow
"Michael J (Delia) lab W W Co h 81 Pine
"M Cecilia opr W W Co b 2 Gale
"Peter H (Margaret) fore 100 Felton h 92 Cushing
"Peter J (Mary V) mach h Gale
"Sarah wid John J h 177 Chestnut
"Thomas clk 100 Felton bds 92 Cushing
Daw Mildred laundress b 61 Myrtle
Dawson Eleanor bds 172 Adams
"George (Mary A) carp h 27 Willow
"Gertrude A bkpr bds 27 Willow
"Harry S h 81 Grove
"May N clk bds 72 Willow
Day Annabel F opr W W Co bds at W Newton
"Emma wid Charles S h 61 Alder
"Emma A opr W W Co b 61 Alder
"Frank T sales mgr W W Co and treas 169 Elm h at W Newton
"George E (Olive D) opr W W Co bds 72 Adams
Day
"James A (Bessie J) phys 1 Spruce h do
"Percy opr W W Co b 24 Chestnu
Dayton Daisy K nurse bds 24 Hig
Deagle Alice Florence opr W W C bds at Newton
Dean Alice W (Smart Style Shop h 133 Brown
"Frank H (Leila) opr W W Co 67 Ash
"Leila M opr W W Co b 51 Ash
"Louis W (Gertrude A) mgr Ceda Crest Farm h Woburn
"Marjorie wid Ernest L hskpr bd 53 Ellison rd
"Mary A wid Wm h 133 Brown
Deangelo Michael fore 37 River at E Boston
Dearborn Forest E sales W W C h at W Newton
"George C watchmkr W W Co 179 Brown
"George W (Rosa L) h 3 Norum bega ter
Dearnley Milton D (Verna) opr W W Co h 40 Orange
"Verna I opr W W Co bds 40 Orange
Deason Posie M mach 48 Woerd a h 25 Derby
De Costa Alvah V (Mary A) opr W W Co h Trapelo rd
De Coste Annie wid Felix bds 2 Barton
"Annie M nurse bds 23 Barton
"James P chauf S O Co bds 5 Willow
"Mary E tel opr 16 Spring bds 2 Barton
"Norman (Nora H) sales B h 5 Willow
"Ruth A opr W W Co b 56 Willo
De Coster Isadore (Mary) opr h 39 River
Deehan Thomas extracts 188 Lexington h do
"Veronica L clk rm 13 City Ha bds 188 Lexington

WALTHAM AUTO EXCHANGE, Inc.
STUDEBAKER CARS
E. E. JENNISON, Sec. and Treas.

WALTHAM VULCANIZING CO.
TIRE, TUBE AND BATTERY REPAIRING
Official U S L Battery Service Station 711 Main St.

eeley Joseph L cond bds 18 Bolton
"Michley C mach h 18 Bolton
eely Peter F (Teresa L) auto rpr h 98 Cedar
eering Charlotte A clk supt of streets bds 222 Bacon
"Frederick A acct bds 222 Bacon
"Katherine bkpr bds 222 Bacon
"Willie C (Helen) sales h 222 Bacon
eevy Patrick J (Ellen) (Deevy & Duggan) 7 Water h 2 Emery
"& Duggan (Patrick J Deevy Cornelius Duggan) blksmiths 7 Water
effley Frank E (Grace E) clk 637 Main h 26 Farnsworth av
"Grace E Mrs bkpr h 26 Farnsworth av
efilippis Francesco (Aninna M) h 1 Mack's ct
Fillipis Francesco (Lucia) button wkr h 33 Spring
gcouff Mitchell (Pauline) opr h 14 Taylor
Grasse Albert F (Edith F) lab h 7 Winthrop
"Nicholas (Angelina) carp h 161 Ash
grove Adelaide opr W W Co bds 83a Maple
"Mildred opr W W Co b 83a Maple
guio Charles H tmstr 105 River bds 562 Main
labarre Peter jobmaster W S Co Rumford av bds at Newton
laney Agnes L wid James B rem to Cambridge
"Bernard A chauf S O Co bds 79 Francis
"Cornelius P asst traffic man Metz Co h at Everett
"Edward F bds 79 Francis
"Fred bds 54 Myrtle
"James B (Margaret M) stone mason h 79 Francis
"James H driver bds 79 Francis

Delaney
"John J (Margaret) opr h 120 Myrtle
"Joseph A (Margaret) lab h 24 Yetten ter
"Joseph (Margaret) Metz Co h McBride's ct
"Loretta sten bds 79 Francis
"Lucy plate bdr N E Mica Co bds 145 Adams
"Mary E opr bds 79 Francis
"Thomas J (Mary T) rigger h 16 Cutter
"Thomas L (Alice) plmbr (Watertown) h 33 John
"Wm F mach bds 24 Yetten ter
Delano Horatio brick mason M S F M h at Boston
"Samuel F (Fannie) fore J L T Mfg Co h 218 South
Delemarre Lillian h 428 Main
DellePigne Allesandro (Loretta) farmer h Harrington rd
"Joseph farmer bds A Delle Pigne Harrington rd
Delmotte August bds 55 Walnut
deLorenzo Salvatore (Angelina) lab h 12 Benefit
De Lorenzo John opr W W Co h 313 Moody
"Josephine clk 313 Moody bds 197 School
"Thomas fruits 313 Moody bds 197 School
De Lorey Elizabeth opr b 112 Charles
"Frank lab bds 117 South
"Jane wid David h 112 Charles
"John F (Theresa) chauf 224 Newton h 91 Charles
DELOREY D JOSEPH (Margaret) (A J Gibson & Son) 880 Main h 87 Charles
Delosa Felix polisher W S Co bds 44 Calvary
"Thomas (Mary) lab h 44 Calvary
De Losi Salvatore (Mary) lab h 13½ Liverpool la

WALTHAM SCHOOL OF MILLINERY
MRS. JOHN D. CLEMENT, Instructor
DAY AND EVENING CLASSES
PRIVATE LESSONS BY APPOINTMENT
Millinery Supplies
123 ADAMS STREET

D. MacDONALD SHOE REPAIRING SERVICE

Deluca Nicola (Lucy) foundrymn h 12 Day
DeMarque Charles J (Nettie) opr W W Co h 199 Adams
Dematreiades George tailor bds 36 Charles
Demelle James hostler 200 Prospect h do
"Manuel H (Mary M) chauf 68 Grant h 32 Newton
Demeo August (Demeo Bros) bds 20 Gordon
"Bros (August and Peter) lunch 7 Pine
"Domenico (Linda) opr h 27 Felton
"Emilio (Elizabetta) lab h 144 Charles
"Joseph (Demeo Bros) b 20 Gordon
"Louis (Hannah) waiter 7 Pine h 20 Gordon
"Pasquale (Angeline) bootblk 116 Moody h 20 Gordon
"Salvatore (Annunziata) iron wkr h 29 Felton
"Salvatore (Nicolina) h 25 Felton
Demers Julien (Regina) carp h 163 River
Demirjian Nash M chemist W W Co h at Newton Centre
Demitriades George tailor 86 Moody bds 36 Charles
DeMond Harry E opr W W Co h at Weston
Demoy Alize opr O'H W D Co h at W Newton
Dempsey Catherine bds 35 Gorham
"Catherine R nurse bds Main cor Howard
"John J (Mary L) dial mkr h 310 River
"John P clk h 35 Gorham
"Margaret bds 35 Gorham
Denault Arthur F (Laura M) butcher h 226 Moody
"George (Angelina) foundrymn h 18 Charles
Denault
"Harry driver 20 Felton bds 1 Mechanic
"Joseph W (Lydia) molder bds 1 Mechanic
"Louis O (Octavia) mach h 11 Mechanic
"Mary F opr W W Co bds 11 Mechanic
Deneault George (Lydia W) polishe bds 121 Brown
"Josephine bds 121 Brown
Denehy Albert E (Eleanor M) mac bds Wellington grove
De Neubelle Francesco (Josephine talking machines 45 Spring h d
Denison Herschell (Helen) U S bds 76 Alder
Denman Ada Mrs bds 62 Lyman
Denneault George opr W W Co 121 Brown
Dennen Doris H student b 258 Mood
"Gertrude M Mrs hkpr 258 Mood
DENNEN HOLLIS E (Gertrude M Real Estate and Insurance 1 Moody Tel 80 h 258 do See pa 26
"Margaret A Mrs hkpr 258 Mood
DENNEN RALPH W (Margaret A Physician 258 Moody h do
Dennis Bridget wid James h 60 Cutter
"Christine B student bds 69 Cutt
"Elizabeth tel supervisor 16 Spri bds 60 Cutter
"Esther F sten bds 60 Cutter
"Josephine Mrs hkpr Waltham Hospital bds do
"Mary R nurse W W Co bds Cutter
"Thomas J (Ermine M A) bak Elm cor Benefit h 40 Cedar
Dennison Walter C mgr r 158 Lexington h 1 Plympton av
Denniston Annie R opr W W Co b 164 Robbins
"Susan wid Edward bds 68 Holla

READE — UNDERTAKER
22 COMMON STREET

C. H. CLARK
HARDWARE, PAINTS, OILS, DOORS, WINDOWS, BLINDS
SEEDS AND GARDEN TOOLS
Locks Repaired and Keys Fitted — Poultry Supplies
679 Main Street — Branch: 897 Main

Dent Carl (Ella F) clk Ry M S h 8 Prospect
"George died Apr 7 1921
"Raymond E (Frances) watchmkr W W Co h 139 Robbins
"Rolland O (Mary) bkpr h 270 Moody
Depre Max (Leona) opr h 87½ Harvard
Depuy Ruth S clk 6 Moody bds 61 Church
Derby Herbert E (Eva N) opr W W Co h 201 Brown
Derbyshire Arthur L (Cora V) mach W W Co h 99 Lowell
"Elizabeth wid Joseph b 33 Howard
"Elza G Mrs h 61 High
"Frederick W watchmkrs' lathes 157 High h do
"Frederick W jr fore Metz Co h at W Newton
"George H mach 157 High h 33 Howard
Dermott Frederick A (Caroline) sales 580 Main h at Waverley
"Harry sales 580 Main bds r 253 Bacon
"Robert H (Adelaide) h 253 Bacon
Derocher Joseph fore B Mfg Co h 197 Moody
DeSisto Michael (Annunziata) lab h 23 Noonan
"Pasquale (Norah) weaver h 22 Noonan
Deslaunier Hattie opr W W Co bds 79 Brown
Desmond Anna opr bds 25 Common
"Catherine wid John J h 175 Charles
"Catherine T wid Cornelius h 175 Charles
"Ellen Mrs h 3 Moody suite 20
"Florence M sten 115 Bacon bds 25 Common
"James J mach W W Co h 241 Lowell
"Julia sales bds 37 Wash av
Desrosiers Anthoine L opr W W Co bds at Newton
Desvoignes Albert opr W W Co bds 15 Orange
Devane Catherine M h 47 Vernon
"Helen L bkpr bds 47 Vernon
"John F bkpr bds 47 Vernon
"John W driver bds 30 Harvard
"Mark mason h 30 Harvard
"Martin C (Mary) driver 33 Moody h 12 Brown's av
"Mary J bkpr bds 47 Vernon
"Patrick J (Bridget) lab h 49 Pond
"Thomas J carp h 47 Vernon
"Thomas P sten bds 47 Vernon
Devaney Bridget wid Malachi h 18 Day
"Bridget A nurse bds 18 Day
"Katherine E bds 18 Day
"Mary E silk insp bds 18 Day
Devaul Luzetta opr W W Co h 156 Robbins
Deveaux Clara bds 145 Adams
DeVeber Beatrice prin 764 Main h do
DeVenne Edward (Emma) opr W W Co h 87 Hall
"J Ernest (Edith E) system clk W W Co h 15 Boynton
"Samuel (Annie) opr W W Co h 26 Orange
Deveo Paul (Sarah J) mach h 20 Friend
Devine Joseph T (M Julia) driver 390 Main bds 30 Harvard
Devley Patrick (Catherine) h 49 Cedar
Devlin Agnes M opr W W Co bds 17 Charles st av
"Edward M (Grace E) gatemn Pine h 38 Cutter
"Horace gasftr bds 38 Cutter
"James A (Mary A) carp h 17 Charles st av
"John mach bds 93 Cherry
"Joseph P mach bds 93 Cherry
"Michael J (Katherine) mason tender h 93 Cherry
"Michael P (Agnes) bricklayer h 54 Bolton

THE WINCHESTER LAUNDRIES, INC.
Waltham Branch
—QUALITY— —SERVICE—
Phone Connection Connecting all departments

PATRICK J. KEEFE
SLATE, GRAVEL AND ASPHALT SHINGLES
11 SPRING ST. TEL. 226-W WALTHAM

Devlin
"Nora opr W W Co bds 93 Cherry
"Patrick J (Annie) mason h 25 Fern
"Patrick J jr (Annie M) plmbr bds 25 Fern
"Thomas F (Florence) opr h Pigeon la off Forest
Devore Milton rpr 33 Crescent h Dexter
DeWitt Manufacturing Co W J De Witt pres Parker E Marean v pres Raynor M Gardiner treas mfrs of buttons 12 Felton
"Wm J (Ethel F) pres DeWitt Mfg Co 12 Felton h 325 Bacon
DeWolf Clifford D hlpr b 19 Farwell
"Cyril (Louise) millwright h 19 Farwell
Dexter Thomas P (Agnes B) mach h 58 Myrtle
Diamond Morris mgr 129 Moody h at Roxbury
"Shoe Co 129 Moody
DiBrino Francesco (Rosa) sect hand B & M h 53 Williams
Dickerson Walter W rem to Concord
Dickey Emogene wid George P bds 11 Crafts
"George W (Mary B) clk N E Tel Co h 475 South
"Irvin G (Mildred B) opr W W Co h 32 Turner
"Orland H (Georgie M) clk B h 74 Maple
Dickinson Frederick mason r 152 School h do
Dicks Alexander (Florence) opr W W Co h 107 Riverview
"Anna wid Joseph hkpr 349 Moody
"Edward rubber wkr b 81 Orange
"Esther J opr W W Co bds 29 Highland
"Harold E (Mary I) carp bds 45 Francis
"Irene L opr W W Co bds 143 Riverview av
"John (Esther J) opr W W Co h 29 Highland
Dicks
"Joseph (Eliza J) (Rand & Dicks h 143 Riverview av
"Marjorie M clk W W Co bds 2 Highland
"Reuben H mach W W Co h 3 Cherry
"Sadie opr W W Co b 349 Mood
DiDomenico Alexander (Alcelia) la h 32 Bolton
Diephuis Ada W Mrs rem to Kitchener, Can
DiErcole Vincenzo (Dominica) lab 162 School
Digregory Pasquale (Maria) opr 197 Newton
Dill Donald G, W W Co bds 15 Myrtle
Dillon John J (Mary A) plmbr h 1 Orchard av
"Mary L bkpr 692 Main bds 12 Bacon
"Patrick (Julia) lab h 122 Bacon
"Thomas (Ellen) fore B & M h 2 Guinan
DiMarco Giuseppe (Giovanina) gro 2 Spring h 21 do
"Luigi (Maria) lab h 158 School
DiMatteo Raphael lab h r 19 Calvar
DiMelle Manuel (Mary) furn move h 32 Newton
Dimock Gladys opr W W Co bds 36 Moody
DiMurro Frank (Annie) gro 73 Chales h 64 do
Dineen Boric Mrs dietitian Waltha Hospital bds do
Dingley Harold F auto rpr 385 Ma bds 29 Barton
Dino John (Angela) lab h 104 Central
Dinsmore Arthur E opr W W Co 78 Ash
"Elizabeth Mrs died Mar 27 192
"Ernest P fore W W Co h 100 Pir
"Ralph lather W S Co b 62 Tayl
Dion Alice M clk bds 32 Floyd

CLARKSON FURNITURE CO.
COMPLETE HOUSEFURNISHERS

FOSTER THE CHILDREN'S Photographer
ONE LARGE PHOTO in each Dozen at $4.00 up.
Sittings Day or Night 93 MOODY ST., WALTHAM
Copying — Enlarging — Framing. Tel. 632-R

Dion
"Edmour D (Victoria) clk 109 Moody h 15 Chamberlain ter
"Emil J (Florence V) mach h r 253 Charles
"Eva L teleg bds 32 Floyd
"Irene R clk b 15 Chamberlain ter
"George J mach W M Wks bds 3 Chamberlain ter
"Joseph A (Effie E) express 32 Floyd h do
"Napoleon J mach bds 15 Chamberlain ter
Dionne Levi nightmn 651 Main bds 17 Elm suite 7
DiProfio Giuseppe lab bds 185 School
Disken Edward P molder bds 128 Willow
"George T hlpr bds 128 Willow
"Hannah M wid Patrick h 128 Willow
"John F (Margaret M) molder h 183 Grove
"Peter A coremkr bds 128 Willow
"Theresa M shoewkr b 128 Willow
"Wm A (Bridget) hlpr h r 130 Willow
DiStanio Umberto (Granata) shoe wkr 195 School bds 50 Exchange
Ditis Antonio (Colasa) loomfixer bds 110 Central
Dixon Chester W (Isabel) watchmkr h 9 Chester av
"Isabel D clk W W Co bds 9 Chester av
"W Leslie (Edith V) b 67 Adams
Dizer Louise M Mrs h 66 High
"Samuel K meat ctr b 452 Moody
Doane John R bldr 249 Bacon h do
Dobbyn Catherine hkpr 46 Lincoln
Dodge Alice M wid Gladen A bds 418 Main
"Alvin janitor 104 Adams bds do
"Auburn benchhand W S Co bds 99 Chestnut
"Ellery A (Mary E) motormn h 418 Main
"Elsie P opr W W Co b 451 Moody

Dodge
"Leslie G opr W W Co h at W Newton
"Mary E h 554 Lexington
"Mary J Mrs opr W W Co bds 87 Ash
"Ruth opr E H W Co b 83 Maple
"Walter G opr W W Co h at Auburndale
"Wm H, U S A bds 99 Chestnut
Doe Caroline S Mrs reporter 18 Pine h 86 Howard
"Elizabeth wid Henry opr r 17 Crescent h 58 Ash
"Ernest I (Maud A) aud b 119 Robbins
"Marjorie R opr W W Co b 56 Ash
"Marvin (Esther) molder h 53 Ash
"Phebe A wid Samuel M h 59 Hammond
"Ralph A (Caroline S) (D & G Dial Co) 22 Whitney av h 86 Howard
Doheney Albert E mach r 284 Ash h Wellington grove
Doherty Ada hkpr h 27 Faneuil rd
"Anthony J pres Watch City Co-operative Bank h at Lincoln
"Arthur clk bds 325 Newton
"Bernard (Mary K) lab h 62 Guinan
"Catherine died Sept 5 1920
"Charles R (Mary E) mach W W Co h 177 Summer
"Claire N sten 637 Main bds 20 Plymouth
"Dennis W (Mary T) fore (A M Eaton Paper Co) h 20 Plympton
"Helen sten bds 325 Newton
"James shipper Plympton st exten h at Newton
"Jane L opr W W Co bds 27 Faneuil rd
"John J (Mary) blksmith h Foundry av
"John W buckle mkr b 27 Faneuil
"Loretta sten bds 325 Newton
"Marian clk Waltham Trust Co bds 20 Plympton

Willard STORAGE BATTERY
WALTHAM BATTERY STATION
A. W. WILSON, Prop
584 MAIN ST. Near City Hall

C. F. HUNT CO.
CROCKERY, GLASSWARE AND KITCHEN FURNISHINGS
685 Main St., Waltham, Mass.

Doherty
"Marion E T teller 6 Moody bds 20 Plympton
"Mary R student bds 325 Newton
"Mary T opr W W Co bds 67 Fiske av
"Patrick mixer W G W Co bds 74 Bacon
"Wm F (Mary E) gro 32 Oak h 325 Newton
"see Dougherty

Doiron Aglae Mrs. opr W W Co bds 832 Main
"Edna M cashr 689 Main b 832 do
"Eva clk 183 Moody bds 832 Main
"Helen opr W W Co b 832 Main
"Placid (Gladys) barber 643 Main h 832 Main
"Susie drsmkr 242 Moody h do
"Wm J metal polisher W W Co h 34 Winthrop
"see Gould

Dolan Anna M mgr newsstand Waltham sta bds 90 Church
"Annie seam bds 88 Pond
"Delia opr W W Co bds 88 Pond
"Ellen hkpr 142 Calvary
"George T (Catherine) sales W W Co h 349 Moody
"Gertrude sten 100 Beaver bds at Cambridge
"John J soft drinks 715 Main h 88 Pond
"Margaret wid John b 349 Moody
"Mary h 142 Calvary
"Mary hkpr 88 Pond
"Michael gatemn bds 100 School
"Michael (Winifred) lab B Mfg Co h 100 School
"Winifred T clk 11 Moody bds 88 Pond

Dolber Jessie C wid George E h 23 Wash av
"Marion A clk W W Co bds 23 Wash av
"Raymond S (Harriet E) city auditor rm 1 City Hall h 23 Wash av

Dolby Helen clk W W Co bds 43 Moody

Dolham Gladys A opr W W Co bd 139 Brown
"Ralph S mach W W Co bds 13 Brown
"Wilbur M (Lillian E) opr W V Co h 139 Brown

Doll Louise plate bdr N E Mica C bds at Newton Lower Falls

Dolard Edward foundry mn bds 16 Newton

Don's Baking Co L E Donoghu mgr 175 Moody
"Shoe Store L E Donoghue mg 177 Moody

Donaghue Joseph P (Lillian) opr V W Co h 54 Orange

Donahoe Helen B tchr bds 15 Dar mouth
"John B (Mary A) police h 1 Dartmouth

Donahue Elizabeth Mrs. reporter 1 Pine h 68 Church
"Francis J (Sadie A) police h 10 Bacon
"James snagger Plympton st exte h at Cambridge
"James S (Lenora) sales Myrtl cor Lowell h at Newton
"Michael J (Margaret) insp W Co h 71 Lexington
"Patrick E (Elizabeth M) clai agt h 66 Church

Donalds Wm J (Florence T) sale 88 Moody h at Wellesley

Donaldson Gertrude M Mrs opr V W Co h 194½ Adams

Donavan Catherine L opr W W C bds 250 Newton

Dondero Louis (Annie) frgt han B & M h 31 McKenn

Donehey Emma W Mrs opr W V Co bds Wellington grove
"Frank E (Emma W) frgt checl er h Wellington Grove

Donlan Andrew F (Gladys A) der tist 85 Moody h 843 Main

CRAFTS AUTO EXPRESS
LONG DISTANCE TRUCKING
27 LIBERTY ST.

WALTHAM WALL PAPER & PAINT CO.
WHOLESALE AND RETAIL
Agents for Lowe Bros. Paints
591 MAIN STREET

Donlan
"Edward (Aetna Cigar Co) 645 Main bds 93 Pond
"John (Catherine) h 203 Grove
"John J com trav 645 Main bds 93 Pond
"John R pntr bds 59 Bacon
"Joseph S clk bds 59 Bacon
"Julia wid Andrew h 59 Bacon
"Katherine bkpr bds 93 Pond
"Thomas F (Teresa) cutter h r 251 Bacon
"Winifred wid Michael h 93 Pond
Donlon Annie E drsmkr 23 Harvard av h do
Donnell Ernest D died Jan 10 1921
"John steward M S F M Waverley Oaks rd bds do
Donnellan John F (Catherine E) lab h 203 Grove
"Wm J (Mary A) carp h 28 Ash
Donnelly Alice G sales bds 48 Fiske
"Catherine bkpr bds 48 Fiske
"Catherine M opr W W Co bds 30 Gilbert
"Charles nickel plater Plympton st exten h at Winthrop
"George H (Maud) opr W W Co bds 82 Brown
"Grace E clk 16 Spring bds 30 Gilbert
"Helen bkpr bds 48 Fiske
"Hugh J (Catherine) lab h 30 Gilbert
"James jewel mkr 11 Gifford av h at Auburndale
"John J lab bds 30 Gilbert
"Lawrence (Mary) h 48 Fiske
"Lawrence F mach W W Co bds 30 Gilbert
"L Francis cond bds 48 Fiske
"Wm (Mary L) clk h 93 Willow
"Wm died Nov 23 1920
Donoghue Joseph P (Lillian) opr W W Co h 54 Orange
"Lillian E mgr 177 Moody h 54 Orange
"see Donahoe and Donahue
Donovan Anna T clk W W Co bds 59 Farwell
"Catherine opr 11 Gifford bds 545 Main
"John J (Maragret A) lab h 59 Farwell
"John J Jr lab bds 59 Farwell
"Katherine nurse M S F M bds do
Doolittle Henry A (Bessie) carp 100 Beaver h 185 Chestnut
Dooner James P (Ethel S) pntr h 67 Massasoit
Doore Milton H (Glenn M) auto rpr h 42 Dexter
Dooren Albert (Hortense) cigar mkr h 392 River
Doran Alfred gard bds 13 Wash av
"Genevieve tchr So Grammar sch bds 13 Wash av
"Laura B tchr bds 13 Wash av
"Sarah J wid Alfred h 13 Wash av
"Susan F tchr bds 13 Wash av
Dorand George waiter 6 Pine bds 86 Adams
Dorant Isabelle opr W W Co bds 104 Cusing
Dore Charles card fixer b 190 Moody
"Guy E carp h 3 Stratton ter
Dorian Wm J (Agnes) polisher h 34 Winthrop
Dorne Claire V opr W W Co bds at Auburndale
Dorney Daniel O opr W W Co h at Cambridge
"Mary T clk W W Co bds at Cambridge
Dorr Alice E sec bds 41 Vernon
"Frederick H opr W W Co bds 49 Chestnut
"Madaline L opr W W Co bds 163½ Chestnut
"Oscar H (Mary) letter carrier 134 Moody h 163½ Chestnut
Dorrington Annie K opr W W Co bds 114 Brown
"Nellie E wid John W b 50 Stow
"Rayford E (Maude B) watchmkr h 50 Stow

E. B. SMITH & SON
CARPENTERS
BUILDERS and JOBBERS
23 Auburn Street

A. W. GRAY
BUILDING CONTRACTOR
22 DERBY ST. Tel. 1036-W Waltham

Dorriss Michael J lineman 16 Spring h 11 Elm
Dorsey John M (Mary E) chauf h 182 Willow
Dorval Charles L mach b 21 Weston
"Frank J auto rpr bds 21 Weston
"George (Annie) pitmn 1040 Main 21 Weston
Doty Augustus F bds G H Doty
"Floris G opr W W Co bds 275 Crescent
"George H h Forest cor Trapelo rd
"Gilbert (Ruby) benchhand h 55 Robbins
"Gilbert opr W W Co h 207 Adams
"Mildred A opr W W Co bds 275 Crescent
"Ruby opr W W Co bds 107 Adams
Doucet Isaac J opr bds 75 Prospect
"Marguerite A opr W W Co bds 68 Hall
Doucett Alfred opr W W Co h 140 Robbins
"Augustine opr W W Co bds 74 Adams
"Frederick J (Gertrude A) com trav h 64 Bacon
"Marguerite O opr W W Co bds 140 Robbins
"Nellie opr W W Co b 161 Brown
Doucette Albina M died Feb 15 1920
"Alma opr W W Co b 349 Moody
"Anna W W Co bds 23 Robbins
"Beatrice M opr W W Co bds 114 Charles
"Catherine maid bds 165 Adams
"Celina opr W W Co b 104 Charles
"Charles H (Eva M) mach 49 Woerd av h 130 Riverview av
"Edgar at W W Co bds 59 Walnut
"Daniel D overseer W B & D Wks h at Newton
"Elizabeth clk bds 87 Cusing
"Fred (Julia) elect h 87 Cushing
"George A mach 48 Woerd av bds 87 Cushing
Doucette
"George J (Mary A) blksmith h 89 Central
"George W iron wkr b 89 Central
"Helen opr bds 83a Maple
"Jennie opr W W Co bds 12 Crescent
"Jennie opr W W Co bds 57 Highland
"Jessie J opr W W Co bds 14 Crescent
"John mach bds 12 Crescent
"Joseph bkpr bds 12 Crescent
"Joseph H tinsmith appr 186 Moody bds 87 Cushing
"Joseph J janitor W W Co bds r 144 School
"Julia M nurse 90 Dale bds do
"Leo driver 200 Prospect h 226 Moody
"Lubin (Lucy) hlpr 1040 Main h 23 Robbins
"Mary opr bds 349 Moody
"Mary wid Theodore bds 139 Riverview av
"Mary E opr bds 112 Charles
"Mary E sten 681 Main rm 16 bds 87 Cushing
"Mathias (Justine) opr W W Co bds 81 Maple
"Matilda wid Wm died Jan 26 1920
"Mitchell carp bds 169 Moody
"Myles (Olive) carp h 82 Central
"Reuben shoe rpr 865a Main h r 144 School
"Samuel mach bds r 144 School
"Samuel H (Winifred E) mach 48 Woerd av h 47 Oak
"Theresa P opr W W Co bds 81 Maple
"Thomas H (Pauline M) baker bds 39 Fiske
"Virginia S opr W W Co bds 114 Charles
"Wilfred F opr bds 94 Central
"see Dowcett
Dougherty Erwin (Lulu) carp h 67 Brown

PIANO & FURNITURE MOVING
LIGHT TRUCKING
FRED W. HAMILTON
78 ASH STREET, PHONE. 1264-J

R. N. WALLINGFORD
OPTICIAN and OPTOMETRIST—CAMERAS and KODAKS
Greeting Cards

Dougherty
"Hugh (Winnifred E) mach h 95 Robbins
"John R janitor 134 Moody bds 141 Robbins
Doughty Edwin J mach W W Co h 154 Adams
Douglas Charles E (Jennie M) cond h 19 Palmer
"Edward O (Leonore) auditor bds 12 Lyman
"Fred C died Feb 8 1920
"J F W opr W W Co h at Natick
"Mary wid Fred C bds 41 Walnut
DOUGLAS OLIVER B (Mary) Painter and Paperhanger 84 Gardner h do
Douglass Irvin G janitor 735 Main h 30 Beech
"Janet opr W W Co h 301 Crescent
Dow Arthur L rem to Keene N H
"C Ralph (Blanche B) city paymaster City Hall rm 2 h 144c Hammond
"Flora E wid Lenore bkpr h 16 Banks
"Harry J (Maud K) opr W W Co h 80 Fiske av
"Henry (Annie W) plmbr h 30 Beech
"Ira F (Eva M) blksmith h 39 Chestnut
"James E (Ruth) carp h 45 Alder
"Lester B rem to Keene N H
"Norbert O driver S O Co h r 245 Main
"Orrin H job master W W Co h 245 Main
"Sarah P Mrs h 7 Winthrop
"Wm B (Harriet E) (Wm B Dow & Co) h 301 School
"Wm B & Co (Wm B Dow and Frank E Owen) confrs 891 Main
Dowcett Herbert L mach 296 Newton bds 129 Myrtle
"Mary S sten bds 129 Myrtle
Dowcett
"Philip (Josephine B) mgr h 129 Myrtle
"see Doucett and Doucette
DOWD ALICE L Insurance of All Kinds 661 Main rms 5-6 bds 14 Columbus av
"Gertrude wid Edward F h 802 Main
"Grace M opr bds 46 Oak
"James C (Margaret A) pntr h 171 South
"Josephine B tel opr bds 46 Oak
"Mary rubber wkr bds 46 Oak
"Mary E wid Timothy J h 46 Oak
"Patrick J (Elizabeth F) (Dowd & French) h 14 Columbus av
"Sarah opr bds 46 Oak
"Virginia I cashr bds 171 South
DOWD & FRENCH (Patrick J Dowd, Harry L French) Lawyers 669 Main rms 5 and 6
Dowdell Alfred J (Grace) W W Co h 15 Norumbega ter
"John S lab bds 188 Willow
Dower Louise Mrs opr W W Co bds 33 Dexter
Dowling Thomas F died Feb 15 1921
Downer Emma W opr W W Co bds 94 Adams
DOWNES LUMBER CO THE J Edward Downes Sole Proprietor 470 Harrison av Boston See backbone and page 19
Downey Anna clk bds 51 Fiske av
"Mary bkpr bds 51 Fiske av
"Michael (Rosa B) fore h 51 Fiske av
Downing Alice G opr W W Co bds 64 Oak
"Eva E opr W W Co b 30 Walnut
"Florence clk 221 Moody b 64 Oak
"Jeremiah mill wkr b 114 Central
"Jessie M clk J L T Mfg Co bds 30 Walnut
"Laurie (Mary) hosemn Hose No 3 h 30 Walnut
"Mabel F opr W W Co b 64 Oak

THE BAKER A PRIVATE HOSPITAL
ALICE F. WILLCUTT, Prop. 107 ADAMS, Tel. 1312

GEORGE A. CLARK
UNDERTAKER
158 MOODY ST. WALTHAM

Downing
"Mary M clk B Mfg Co bds 51 Fiske
"Robert F pntr 618 Main h 64 Oak
"Robert H clk bds 64 Oak
DOWNING ROY L (Downing's Express) 30 Walnut h do
"Walter A rem to Worcester
DOWNING'S EXPRESS (Roy L Downing) Express Furniture Moving and Packing 30 Walnut See page 11
Downs Edith A opr W W Co bds 187 Robbins
"Eva C wid George A h 72 Adams
"Grace M opr W W Co bds 187 Robbins
"Harriet A Mrs bds 72 Adams
"Helen clk 135 Moody bds 56 Massasoit
"Jennie L sten bds 187 Robbins
"Johanna wid Thomas opr W W Co h 56 Massasoit
"Walter H opr W W Co h at Weston
"Wm H relief enginemn Eng 1 h 187 Robbins
"Wilson (Emma C) sales h 8 Lexington ter
Doyle Angelina C bds 76 Cushing
"Alice plate bdr N E Mica Co bds at Newton Lower Falls
"Cornelius lab bds 57 Walnut
"Elizabeth Mrs opr W W Co bds 94 Adams
"Eva wid Edward bds 85 Brown av
"Frank H (Gertrude A) phys 738 Main h do
"Geneva wid Edward opr W W Co bds 85 Brown
"John F (Susan M) dairy mn h 284 Warren
"John H mach W Mach Wks bds 61 Adams
"John J (Julia) lab h 20 Brown av
"John P (Mary E) clk (E Camb) h 44 Harvard
Doyle
"Leonard J opr W W Co bds 82 South
"Martin S (Mary A) police h 82 South
"Michael J Mary E) steamftr h 20 Oak
"Peter P watchmn B P P Co h 76 Cushing
"Sadie plate bdr N E Mica Co bds at Newton Lower Falls
"Thomas J carrier P O 54 h 137 Charles
Dozois Albert R (Mabel clk h 58 Myrtle
Drake Bradford W prin N J H sch h 212 Bacon
"Martha L tchr 212 Bacon bds do
"Sidney opr W W Co b 221 Adams
Draper Fred E h 82 Plympton
"Isabella wid Jesse L bds 896 Main
"J Matilda Mrs hkpr bds 23 Barton
"Lois M clk bds 896 Main
"Verna M student bds 3 Central
Dreelan Joseph A (Catherine G) firemn h 170 Willow
Drew Byron S (Flora B) dist mgr h 80 Howard
"Dorothy R opr W W Co bds 82 Chestnut
"Fred L (Mary E) bkpr 100 Moody h 49 Myrtle
"Orpha bds 59 Maple
"Emily opr W W Co bds at Auburndale
"Lewis F opr W W Co h 132 Ash
Drinkwater Mary E h 48 Adams
Driscoll Anna V clk J L T Mfg Co bds 65 Bedford
"Catherine wid Mark h Lincoln
"Jeremiah J (Bridget) fore B & M h 65 Bedford
"John F farmer bds Mrs Catherine Driscoll Lincoln
"Joseph J bds 65 Bedford
"Joseph P (Alice L) chauf h 1 Church

YOU CAN DEPEND ON
THE MacGREGOR GARAGE, Inc.
580 Main Street Waltham

WARREN FINE FOOTWEAR
RUBBERS and REPAIRING
9 MOODY ST.

Driscoll
"Mark M farmer bds Mrs Catherine Driscoll Lincoln
"Timothy F soft drinks 48 Spruce h at Watertown
Drown Linus W (Alice M) opr W W Co h 9 Riverview av
Droz Albert C opr W W Co h 46 Moody
"Arline F wid Dnaiel b 468 Moody
Drummond John A (Florence) fore N E Mica Co h 60 Orange
Drury Bertha Mrs opr W W Co bds 23 Vernon
"Carl R opr W W Co bds 32 Maple
"Cora C Mrs opr W W Co h 32 Maple
"Donald A sten bds 32 Maple
"Dorothy opr W W Co b 32 Maple
"Frederick C (Gertrude) mach W W Co h 26 Park
"George P (Evelyn P) lawyer B h 68 Lyman
"Guy C opr W W Co bds 32 Maple
"Warren E mach W W Co bds 240 Crescent
"Wm C clk bds 178 Linden
"Wm H (Mary P) h 178 Linden
Duane J Wallace (Eleanor) clk bds 15 Cushing
"Patrick J (Mary J) lawyer 15 Cushing h do
Dube Omer U (Victorine F) carp h 47 Charles
Dubinsky Harry (Ida) watchmkr W W Co h 205 Charles
"Louis student bds 205 Charles
"Samuel student bds 205 Charles
Dubois Clarence A (Agnes B) sales h 423 Main
"Mabel L wid Arthur dial pntr W W Co h 21 Rich
"Wm H (Georgia) h 42 Wellington
Dubord George H chef b 20 Crescent
Duddy Celia wid Michael J h 2 Duddy av
"Emily wid John A h 9 Taylor

Duddy
"Frank M (Grace J) mach W W Co h 4 Gibbs ct
"Martin J (Winifred G) carp h 1 Bemis av
"Mary A tool mkr W W Co bds 7 Elm ct
"Michael J died Mar 21 1921
"Nora J clk bds 7 Elm ct
"Thomas (Mary I) asst mgr h 200 River
"Thomas J (Margaret J) lather h 7 Elm ct
"Timothy bricklayer bds 9 Taylor
Dudley Annette F wid George A h 48 Rumford av
"Bela A, U S A bds 16 Norumbegater
"Charles F h 49 Exchange
"Earle H opr W W Co bds 49 Exchange
"Helena S bds 257 Beaver
"Wm W watchmkr W W Co bds 57 Prospect
"Wm W jr opr W W Co bds 57 Prospect
Dudonis Felix (Anna) baker Elm cor Benefit bds 22 Calvary
Duff Jennie opr W W Co bds 162 Brown
Duffley Grace G bkpr bds 26 Farnsworth
Duffy Catherine weaver b 128 Chestnut
"Charles H mach W W Co h 55 Taylor
"Elizabeth G sten bds 24 Fiske
"Frank M police h 15 Robbins
"George F (Anna M) mgr 35 Moody h 76 Lawrence
"James (Catherine A) bucklemkr h 2 Day
"Johanna wid Frank h 16 Center
"John F (Isabella L) motormn h 74 Guinan
"John R (Annette A) opr W W Co h 27 Cross

J. EDWARD COOLIDGE
58 Tolman Tel. 316-M
GEORGE H. STRAUCH
18 Fiske Tel. 169-W
COOLIDGE & STRAUCH, INC.
—UNDERTAKERS—
200 MOODY ST., TEL. 382-W

HARTLEY-BISHOP CO.
AUTO SUPPLIES AND ACCESSORIES—MILLER TIRES AND EVER-READY STORAGE BATTERIES
92 Moody St. Tel. Waltham 952

Duffy
"Joseph T (Philomena J) lab h 18 John
"Laura bkpr bds 27 McKenn
"Mary clk J L T Mfg Co b 18 John
"Mary V opr W W Co b 16 Center
"Michael city tmstr bds 27 McKenn
"Michael F (Celia) police h 15 Robbins
"Patrick J (Mary) fore N & W G L Co h 94 Cedar
"Thomas died Oct 5 1920
"Thomas F (Catherine L) lawyer 681 Main h 195 Chestnut
"Wm E student bds 24 Fiske
Dufresne Wilfred O (Blanche E) opr W W Co bds 392 Newton
Dugan Annie wid Vincent h Lowell grove
"Bridget wid Patrick h 17 Farwell
"Catherine A hkpr 171 Summer
"Catherine M sten bds 17 Farwell
"Edward D (Norah) molder h 854 Main
"Eugene F rem to Boston
"Henry M (Alice B) fore E H W Wks h 41 Vernon
"John F lab bds 17 Farwell
"Joseph mach bds 17 Farwell
"Joseph J (Margaret G) die mkr 296 Newton h Lowell grove
"Margaret V opr W W Co bds 171 Summer
"Mary M rubber wkr b 17 Farwell
"Norman H, U S N b 41 Vernon
"Peter J asst treas 6 Moody h at Newton
"Walter H manual training tchr M S F M bds do
"Wm V iron molder bds 17 Farwell
Duggan Cornelius (Elizabeth N) (Deevy & Duggan) 7 Water h 74 Church
"John F (Barbara M) fore h 13 South
Dunajski Blasius farmer h Trapelo rd nr Smith
Dunbar Helen M wid John W hkpr 25 Columbus av
"Sarah A Mrs nurse bds 45 Rich
Dunbrack Gordon O opr W W Co h 297 Crescent
"Harry (Hilda) W W Co h 20 Orange
"Janet wid James bds 35 Maple
"Jessie wid Henry h 297 Crescent
"Mae opr W W Co b 297 Crescent
"Norman K (Gertrude) asst fore h Lunda
Duncan Albert bds 55 Cherry
"George L (Ina E) mach h 155 Myrtle
"Henry C (Hattie W) mach W W Co h 25 Banks
"The 120 Myrtle
Dungan Margaret opr O'H W D Co h at W Newton
Dunham Grace A opr W W Co bd 94 Adams
"Leslie T (Esther F) pntr h 12 Felton
Dunk Andrew P rem to Somerville
Dunklee Ralph W (Mildred K) mea ctr h 12 Gardner
Dunlavy George (Katherine) opr W W Co bds 396 River
Dunleavy Rebecca sten Metz Co h at Wellesley Hills
"Sarah A died Jan 10 1921
Dunlop James M (May) mgr 65 Main h 95 Pond
Dunn Anna B wid Percy L opr W W Co h 46 Adams
"Bridget L weaver bds 14 Ripley
"Francis A (Ruth M) sales 88 Moody bds 76 Robbins
"Francis W opr W W Co h 20 Hig
"Frank (John A Dunn Co) 3 River h at Gardner
"George (John A Dunn Co) 3 River h at Gardner
"Gertrude C opr W W Co b 20 Hig
"John A hlpr h 125 Main
"John A Co (Frank and George reed chair mfrs 37 River

M. H. QUINN Women's Misses' and Children's WEARING APPAREL
Better Goods at Popular Prices -:- -:- 3 MOODY STREET

CHARLES J. O'DONNELL
Real Estate, Investment and Loans
201 MOODY ST., Tel. Waltham 110 WALTHAM

Dunn
"Mary wid Thomas opr W W Co h 308 Crescent
"Mary A wid Ebenzer b 14 Floyd
"Mary C bds 20 High
"Osamond A (Cora) driver 74 Bacon h 13 Plypmton
"Patrick H (Annie) h 20 High
"Romeo (Mabel) opr W W Co bds 344 Crescent
"Thomas elect h 125 Main
"Walter J (Gertrude) opr W W Co bds 20 High
"Wm E (Isabel M) druggist bds 220 Moody
Dunphy Burton L (Emily M) mgr h 937 Main
Dunsford Deborah wid Wm h 115 Ash
Dunsmoor Ralph E mach b 62 Taylor
"Edith Mrs opr W W Co h 155 Adams
Duplessie Bertha Mae opr W W Co bds 155 Adams
"Raymond A opr W W Co h 155 Adams
Duplessis Freda M tchr N P Banks sch bds 7 Banks
Duran Fannie opr W W Co bds 39 Alder
Durando Felix mill wkr b 114 Central
Durant Louis (Louise) elect B Mfg Co h 110 Charles
"Mary S emp W W Co bds 110 Charles
Durazzio Luigi (Louisa) lab h 10 Highland
Durfee Lionel fish B b 160 Lowell
"Mary J Mrs h 69 Adams
"Thomas J (Eunice M) opr W W Co h 44 Turner
Durgin Charles W (Isolette C) sales agt J L Thomson Mfg Co h 211 Adams
"Maud C bds 211 Adams
Durkee Herber E (Lottie L) opr W W Co h 64 School
Durkin George W sten b 9 Caughey
"John J (Mary) mason h 9 Caughey
Durkin
"John J jr clk W W Co bds 9 Caughey
"Walter F driver b 9 Caughey
Dusenbury Joseph D planer hand 296 Newton h at W Newton
Dustin Gertrude L h 76 Brown
Dutch Alberta E opr W W Co bds 119 Chestnut
"Guy W (Alberta E) opr W W Co bds 119 Chestnut
"John S (Mary A) h 19 Crescent
Dutcher Wallace E rem to Framingham
Dutton Clarence L button jobber 10 Felton h at Newton
"Wallace S (Pearl F) (D F Viles & Co) 637 Main h 32 Vernon
Duus Theodore H opr W W Co h 395 Crescent
Duval Adrian R mach 157 High bds 15 Common
"Armand H mach bds 15 Common
"Elmina M wid Narcisse h 15 Common
"Grace R cashr 161 Moody bds 15 Common
DuVal Adelbert J (Georgianna) mach h 96 Central
Dwelly George G clk 100 Moody b 19 Crescent
Dwinell Charles H (Mary T) treas 707 Main h 84 Ellison pk
"Clarence K student bds 84 Ellison pk
"C H Hardware Co Charles H Dwinell treas 707 Main
Dwyer Ann drsmkr bds 40 Vernon
"Anna E opr W W Co bds at Auburndale
"David (Lillian M) carriage pntr 821 Main h 99 Pine
"Ellen M opr W W Co bds 40 Vernon
"John V mach W W Co h 32 Dartmouth
"Margaret F hkpr 229 School
"Mary wid James h 40 Vernon
"Patrick G mach bds 40 Vernon

CHEVROLET MOTOR CARS
SALES -:- and -:- SERVICE
EARL O. MAXWELL
Cor. CHESTNUT and ADAMS STREETS, Tel. Conn.

F. A. PEARCE
BICYCLE AND AUTO ACCESSORIES
NEW AND SECOND-HAND BICYCLES — BICYCLE REPAIRING—
FLASH LIGHTS — SPORTING GOODS 583 Main St.

Dwyer
"Patrick J calker W W Wks h 229 School
"Susan E hkpr 12 Prospect
"Wm H opr W W Co bds 40 Vernon
"Wm L (Mabel) elect h 194 Adams
Dyar George F (Agnes M) sales h 107 South
Dyer Edith W opr W W Co bds 185 Ash
"Edward H (Angie L) sales h 30 Clark la
"George W opr W W Co bds 36 Cherry
"Mary E Christian science practr bds 30 Clark la
"Mildred E bkpr 637 Main h 74 School
"Wm (Mary L) h 138 Newton
Dyke Hariett W wid Charles J bds 110 High
Dykes Wm J (Minnie E) yardmn 224 Newton h 23 Clinton
Dzermanowsky Wladyslaw died Feb 18 1920
Eagan Agnes G opr W W Co bds 50 Pine
"Agnes M clk W W Co bds 12 Winthrop
"Alice drawing tchr bds 17 Lowell
"Annie wid Edward h r 298 River
"Charles C cond bds 12 Winthrop
"Elizabeth beamer bds 17 Lowell
"John clk 151 Moody bds 50 Pine
"John lab h 50 Pine
"John J rem to Salem
"Joseph E lab bds 12 Winthrop
"Josephine F opr W W Co bds r 298 River
"Margaret S opr W W Co bds 12 Winthrop
"Mary F opr W W Co bds r 298 River
"Michael (Delia) hlpr 33 Moody h 17 Lowell
"Michael J (Margare J) lab h 12 Winthrop
"Peter H mach h 12 Winthrop
Eagan
"Wm (Mary) city employee h 50 Pine
"see Egan
Eagle Bernard folder bds 201 Chestnut
"Block 665-673 Main
"Martin J lab h 201 Chestnut
"Mary J opr W W Co bds 201 Chestnut
Eagles Leslie P (Lillian) clk 109 Moody h 162 Dale
"Hall 13 Lexington
Eagleson Etchel opr 100 Beaver bds at Watertown
Earle John S bds 4 Adams
Eastman Edmund M (Virginia) drftsmn W W Co bds 21 Floyd
"James E (Marie M) carp h 7 Cornwallis pl
"Horace E (Carrie B) police h 21 Floyd
"Louisa M bkpr bds 21 Floyd
Eaton Ada M wid Alfred hkpr 183 Ash
"Albert M pres 140 Lexington h at Boston
"Alice M bds 62 Taylor
"Arthur H (Arline W) pres and mgr Horace I Eaton Drug Co 617 Main h 135 do
"A M Paper Co A M Eaton pres 140 Lexington
"Belle fore W B Co bds 54 Orange
"Bertram W student bds 39 Appleton
"Carl L sales bds 30 Appleton
"Carrie sten bds 60 Taylor
"Charles I died June 5 1920
"Dorothy K opr bds 112 Crescent
"Edward A v pres 140 Lexington h 205 Bacon
"Ellen L wid Charles I h 62 Taylor
"Frederick R (Francena M) h 40 Appleton
"George J (Sybil C) fore W W Co h 209 Lexington
"Harold rem to Worcester

MILLS MUSIC CO.
78 MOODY ST.
SHEET MUSIC, PIANOS, PIANOLAS and PHONOGRAPHS

JOHNSON the JEWELER
THE HALLMARK STORE
663 MAIN ST. WALTHAM

Eaton
"Harold C (A M Eaton Paper Co) h 200 Lexington
"Henry mach 157 High h at W Newton
"Henry C (Lerley C) plant eng W W Co h 411 Main
"Henry G (Mary J) fore 126 Moody h 110 Prospect
"James G (Jennie H) fore 126 Moody h 112 Crescent
"Jennie P wid Myron W h 74 Cherry
"Juliette C wid Francis H bds 94 School
"Margaret C opr W W Co bds 434 Moody
"Marguerite A clk 115 Bacon bds 209 Lexington
"Maria wid h 169 Adams
"Ralph H opr W W Co h at S Sudbury
EATON-SNELL DRUG CO T H Snell Manager Quality and Service 261 Moody Tels 2156-71714 See back cover
"Thomas clk 97 Moody h 9 Mechanic
"Warren M (Lucy D) h 27 Appleton
"Willis D (Mary) mach W W Co h 60 Taylor
"Willis L (Alice I) master W H S h 39 Appleton
Ebert Carl opr W W Co bds 159 Lowell
ECCLES GEORGE W General Manager Davis & Farnum Mfg Co Foundry av h 74 Morton
"Marjorie L sec bds 74 Morton
Eckhardt Ernest E (Marguerite) mach W W Co h 10 Robbins
Economy Grocery Co 182 Moody and 647 Main
EDDY C F CO Coal and Wood Hay Grain Feed and Flour 207 Moody Tel Waltham 956-M also 1411 Washington West Newton See page 9
"Preston A rem to Boston
Edell Charles B (Ethel A) tmstr r 174 School h 21 Noonan
Edgar J Frank (Marguerite) florist h Trapelo rd
"Hamilton G (Margaret T) motormn h 14 Keach
Edison Electric Illuminating Co of Boston 83 Moody sub sta Pine stock dept Cooper la
Edmonds Joseph F opr W W Co h 16 School av
Edmunds Elizabeth clk 135 Moody b Lynch's la
"John J (Agnes J) police h 23 Barton
"Joseph F dial mkr bds Lynch's la
"Mary wid Patrick h Lynch's la
"Mary wid Richard b 76 Cushing
"Richard J jr died Jan 10 1921
"Susie C h 27 Barton
"Stephen F (Mary E) tmstr 384 Main h 571 Main
"Wm D V trainmn B & M bds Lynch's la
"Wm F (Louise) police h 12 Harvard pl
Edwards Ida opr W W Co bds 94 Adams
Efnor Wm A (Letitia S) mach W W Co h 28 Wash av
Egan Elizabeth V fore b 155 Newton
"James farm hand bds Lincoln cor Smith
"James B opr W W Co h 59 Fiske
"James J (Ruth) opr W W Co h 2 Oak
"Jennie F hkpr 764 Main bds 59 Fiske
"John lab h 23 Noonan
"Katherine opr W W Co bds 68 Hall
"Mary G wid John J h 35 Howard
"Rose C bds 59 Fiske
"see Eagan
Eichler Adele student bds 56 Ellison pk
"Robert F (Mabel L) real est h 56 Ellison pk

M. J. HAVEY
MARBLE AND GRANITE DEALER
MONUMENTS—MEMORIALS—LETTERING
48 JOHN---and---40 CLINTON---STS.,---WALTHAM,---MASS.
Tel. Conn.

HOLMES LUCE & CO.
COMPLETE HOUSE FURNISHERS
124 MOODY STREET WALTHAM

EICHLER R EARL (Helen C) Pres and Mgr Waltham Coal Co 633 Main h 21 Lyman
Eimeke Annie D H opr W W Co b 94 Adams
"Marie A L opr W W Co bds 94 Adams
Eisner Fred storekpr M S F M h Trapelo rd
Ekdahl Anna H opr W W Co bds 289 Crescent
"Ernest tinsmith bds 289 Crescent
"Nils (Anna) W W Co h 289 Crescent
Ekwall George O chem eng bds 30 Fairmont av
"John W fore W W Co h 30 Fairmont av
"Thelma bds 30 Fairmont av
"T Roland student bds 30 Fairmont av
Ela Everett W mach expert W W Co h 8 Fuller
Elastoid Fibre Co Norman Marshall pres-treas paper tubes off Lexington nr RR
Elder Marion B bds 195 Robbins
"Stella W opr bds 195 Robbins
Eldridge A Clinton (Mildred L) phys director W W Co h 44 Dexter
"Charles T tel insp bds 93 Maple
"Edith opr W W Co b 97 Crescent
"Frank A opr W W Co h at Weston
"Grace A opr W W Co bds 97 Crescent
"Mary F clk W W Co bds 75 Wash av
"Orivelle W (Catherine) mgr h 361 Moody
"Shirley H (Alice B) v-pres 6a Moody h 44 Summer
Elioplos Pericles (Puritan Confectionery Co) bds 33 Spruce
ELIZABETH CANDY SHOP (Elizabeth Steeves) Confectionery Soda Ice Cream etc 218 Moody
Elks Home 101 School
Eller Peter driver bds 92 Bacon
Ellery Augustus J (Blanche) night mn 1040 Main h 20 Woerd av
Elliott Amy opr W W Co bds 9 Adams
"George H (Mary A) driver bd 80 Exchange
"Nora T opr W W Co bds en Woerd av
"S Josephine Mrs opr W W Co 73 Adams
"Warren P mgr 6 Moody bds 7 Adams
"Wilfred elect bds 339 Moody
"Wm J Metropolitan police h en Woerd av
Ellis Annie G wid Stephen A bds 2 Appleton
"Arthur R (Kate) gro 105 Soutl and 62 Bacon h 82½ do
ELLIS BENJAMIN F (Eliza E Waltham Machine Works) 29 Newton h 133 High See page 1
"Carl A student h 191 Waverle Oaks rd
"Charles E mach W W Co h a W Newton
"Charles L (Carlotta S) mach h 9 Myrtle
"Charles R W variety 293 Crescent bds 310 do
"Charles W (Ellen J) lab W W C h 191 Waverley Oaks rd
"Frank lab city dept bds 142 Robbins
"Fred rem to Dixfield Me
"Olin attendant M S F M bds d
"Samuel comp 18 Pine h at Watertown
ELLIS & SANDERSON (Benjamin F Ellis and Edmund L Sanderson) Waltham Machine Work 296 Newton cor High Tel Waltham 508 See page 19
Ellison Charles W auto repairs 1 Chestnut h at Boston
"Clara A wid Charles W rem t Boston
"Guy (Margaret R) clk bds 9 Wash av

WALTHAM AUTO EXCHANGE, Inc.
STUDEBAKER CARS
E. E. JENNISON, Sec. and Treas.

WALTHAM VULCANIZING CO.
TIRE, TUBE AND BATTERY REPAIRING
Official U S L Battery Service Station 711 Main St.

Ellison
"Margaret R Mrs agent Middlesex Co Farm Bureau 7 Moody h 96 Wash av
Ellsworth Agnes M rem to Nantucket
"Catherine wid Robert janitress W W Co h 44 Alder
"Frances jeweler bds 15 Plympton
"Matthew W opr bds 44 Alder
Elm Spring Farm Co L Otis Berry pres George W Barrow treas milk 390 Main
Elmo Stanley E mach b 2 Maple ter
Elmore Howard J (Mary I) auto mech Myrtle cor Lowell h 93 Russell
"Howard J jr sales bds 93 Russell
"Mark B opr W W Co h 91 Russell
Elms Fannie wid Willis h 145 Brown
Elsmore Philip S (Clara M) jobmaster W W Co h 45 Rich
Elson Mark R (Stella L) insp E E I Co Cooper la h 582 Main
Elworthy James E opr W W Co h 83 Ash
Elwell Burton D (Cynthia N) watchmkr W W Co h 30 Crafts
"Edward C (Della F) asst eng W W Co h 34 Robbins
"Fenton G sales bds 30 Crafts
"Juanetta M rem to Fresno Cal
Emerson Alice L mus tchr 489 Main h do
"Alphia T wid Wm h 34 High
"Cereus B bds 34 High
"Covell P sales 78 Moody h at Boston
"Edgar A Mrs wid h 327 Moody
"Guy T (Mabel S) lawyer bds 487 Main
"Hattie wid James rem to Los Angeles Calif
"Herbert P opr W W Co h 35 Charles
"Jennie L opr W W Co bds 181 Brown
"Joseph (Jennie) sales h 181 Brown
Emerson
"Mabel A opr W W Co b 34 High
"Mary wid Edward D h 9 Barton
"Nellie M wid S Jarvis b 35 Charles
EMERSON PRESTON A Wholesale and Retail Newsdealer 4 Church h 590 Main
"Stella F wid James E bds 750 Lexington
"Warren F (Lillian T) h 487 Main
"Wm B (Mabel) mach W M Wks h 34 High
Emery Elizabeth student b 25 South
"George C archt b 25 South
"Harriet C wid Winfred N h 25 South
Emmett James plmbr b 512 Main
Emporium The Israel Davidson mgr dry gds 265 Moody
Endicott Hall 128 Moody
Engel Carl E clk 211 Moody bds at Newton
Engine 1 275 Moody nr Maple
"2 27 Lexintogn
English Carrie M opr W W Co bds 89 Brown
"Mary Mrs bds 89 Brown
Englund Theodore (Ida) pastor Swedish Cong ch h 63 Lawrence
Engstrom Nils O (Laura G) bkpr 18 Fulton h at W Som
Ennis Dora P opr W W Co bds 345 Moody
"George (Gertrude) opr W W Co h 22 High
Enos Adam J (Mary) auto rpr 58 Woerd av h do
"Alice G wid John T h 8 Brown's av
"Manuel N (Newton Wet Wash aundry Co) 60 Woerd av h at Newton
Enstrom Charles R jewel mkr W W Co bds 141 Alder
"Fred watchmkr W W Co bds 121 Brown
Ensworth Charles R (Emma) opr W W Co h 25 Beaver nr Warren
"Marcus H clk bds 25 Beaver

WALTHAM SCHOOL OF MILLINERY
MRS. JOHN D. CLEMENT, Instructor
DAY AND EVENING CLASSES
PRIVATE LESSONS BY APPOINTMENT
Millinery Supplies 123 ADAMS STREET

D. MacDONALD SHOE REPAIRING SERVICE

Enterprise Dry Goods Store, H B Cohen mgr 212 Moody
Erbe Gustave (Eva) fore J L T Mfg Co h 252 Dale
Erickson Andrew (Bertha M) watchmkr E H W Wks h 2 Bellevue av
"August L opr W W Co b 75 High
"Carl O (Anna S) mach h 48 South
"George E asst 7 Moody bds 860 Main
"Godfred (Mary) presshand B P P Co h 322 Crescent
"Helen dialmkr bds 322 Crescent
"Henry E opr W W Co bds 12 Woerd av
"Herbert E mach W S Co bds 48 South
"Malkar (Hulda J) coremkr C P Brass Foundry h 302 Dale
"Olga R W W Co b 322 Crescent
"Victor opr bds 322 Crescent
"Walfred J opr W W Co bds 322 Crescent
Erikson Alden F student bds 41 Villa
"Caroline A student bds 41 Villa
"J Adolph (Florence L) asst supt W W Co h 41 Villa
ERIKSON SVEN C (Estelle M) (S C Erikson & Co) 31 Moody h 253 Charles
ERIKSON S C & CO (Sven C Erikson and Benjamin Wolk) Wood and Metal Patternmakers and General Wood Workers 31 Moody "at the Railroad Crossing" See inside front cover
Erlich H Joseph opr W W Co b 19 Orange
Ernst Jessie G opr W W Co bds 396 Moody
Eschelbach Ottelie Mrs rem to Roxbury
Estabrook I Maud clk W W Co bds 54 Sun
"Ludlow driver W W Co h 54 Sun
"Raymond G student bds 54 Sun
Estabrooks Fred S (Hazel) stocks h 408 Crescent
Estes Clifford W clk W W Co bds 113 Hammond
"Wm A (Ella S) jeweler h 113 Hammond
"Wm A F opr W W Co h 22 Charles
Estey Daisey M finisher W W Co bds 221 Brown
"Fannie wid Sherman h 221 Brown
Etchings DeWitt F eng B Mfg Co h at Malden
Etherington Thomas (Mary E) pnt h 62 Orange
Etienne Adolph (Marie) opr W W Co h 74 Myrtle
"Henry opr W W Co b 74 Myrtle
Ettinger Alva L opr W W Co bd 24 Lafayette
Euvrard Louis E tchr W H S bd 69 Grant
Evans Albert (Irene M) sales h 1 Wash av
"Alfred F (Ada B) finisher W W Co h 252 Brown
"Arthur W (Elizabeth W) watchmkr W W Co h 79 Rich
"Allen F student bds 14 Floyd
"Clarence E student b 252 Brow
"Edmond V (Ethel G) carp h 10 Chestnut
"Edward W (Sarah) opr W W C h 141 Brown
"Esther L wid Charles W h 9 Cushing
"Fred L (Estelle G) mach W W Co h 14 Floyd
"John T opr W W Co h 54 Wadworth
"Mercey E bds 118 Weston
"Mohena E opr W W Co bds Howard
"Ruth E sten bds 152 Myrtle
"Thomas (Isabelle C) h 50 Russe
"Walter H chauf bds 141 Brown
Everett Charles shipper Elm c Benefit bds 35 Cherry
"Charles R (Nellie F) hlpr h Cherry

READE — UNDERTAKER
22 COMMON STREET

C. H. CLARK
HARDWARE, PAINTS, OILS, DOORS, WINDOWS, BLINDS
SEEDS AND GARDEN TOOLS
Locks Repaired and Keys Fitted — Poultry Supplies
679 Main Street — Branch: 897 Main

Everett
"Della C opr W W Co bds 57 Francis
"Eugene F opr W W Co h 19 Cushing
"George H (Gladys) mgr h 265 Robbins
"Harry L auto rpr h 8 Walnut
"Helen H wid Wm H h 19 Cushing
"Paul S student bds 57 Francis
"Marion student bds 35 Cherry
"Raymond C dentist 27 Moody rm 1 bds 35 Cherry
"Wm L opr W W Co h at Newton
Exchange Building 725-729 Main
EXIDE SERVICE STATION (Ball Bartlett) Starting Lighting Ignition 903 Main See page 5
Fader Henry opr W W Co h at W Newton
"Rayton driver 74 Bacon h at W Newton
Fadden Blanche L clk W W Co bds 95 Robbins
"Evelyn C Mrs h 95 Robbins
Faden Grace K tchr bds 18 Pleasant
"M Louise wid Harry F h 18 Pleasant
Fahey Anna B Mrs clk W W Co bds 152 Willow
"Edward B tallymn 118 Bacon b 268 School
"Edward F elect bds r 94 Bacon
"Elizabeth M wid John J h r 94 Bacon
"Francis P sales 15 Elm bds 268 School
"James L (Catherine T) opr W W C h 334 Newton
"John (Catherine) fireman Metz Co h 285 Newton
"John F (Mary) h 268 School
"John J (Agnes M) acct h 76 Howard
"John J gro 199 School h 220 do
"Leonard knitter bds r 94 Bacon
"Mary A wid Edward bds 16 Lexington

Fahey
"Mary C hkpr 220 School
"Thomas J A (Anna) clk h 21 Clinton
"Wm A shipper 20 Felton bds 268 School
Fahy Alice J bkpr bds 77 Fiske av
"Helen B sten bds 77 Fiske av
"James (Delia) bricklayer W W Co h 77 Fiske av
"Ruth C sten bds 77 Fiske av
" see Fay
Fair James C dist mgr N E T & T Co 16 Spring h at Natick
Fairbanks Charlotte H opr W W Co bds 59 Alder
"Gertrude A Mrs millinery 193 Moody h at Cochituate
"Gertrude M opr W W Co bds 59 Alder
"Henry A screwmkr b 19 Crescent
"Lloyd J opr W W Co h 59 Alder
Fairchild Wm S gen mgr 294 Warren h at Arlington
Falcone Pasquale G (Alice M) lab h 162 Felton
Fales Arthur (Gladys) (Atlas Vulcanizing Co) 7 Elm h 590 Main suite 7
"Fred L photo 611a Main h do
Falk Gertrude I bds Harold S Falk's Weston
"Harold S agt B & M h end Weston Stony Brook P O
"John A opr W W Co h end Weston
Fallon Bridget opr bds 146 Willow
"Daniel J pntr bds 146 Willow
"Delia emp W W Co bds 41 Willaims
"John J lab bds 396 River
"Kate spinner h 396 River
"Margaret hkpr 56 Pine
"Maragret J Mrs opr W W Co bds 50 Fiske
"Mary bds 56 Pine
"Michael J (Nellie E) hlpr 149 Elm h at Watertown
"Nellie E h 56 Pine

THE WINCHESTER LAUNDRIES, INC.
Waltham Branch
DRY CLEANSING, CURTAINS, BLANKETS, RUGS, ETC.
— QUALITY — — SERVICE —
Phone Connection Connecting all departments

PATRICK J. KEEFE
SLATE, GRAVEL AND ASPHALT SHINGLES
11 SPRING ST. TEL. 226-W WALTHAM

Fallon
"Thomas H (Catherine) eng h 15 Charles
"Thomas H feeder h 56 Pine
"Wm J (Margaret J) janitor Hood Rubber Co h 50 Fiske
Falto Giovanni (Delina) lab h 539 South
Falton Michael H lab bds 146 Willow
Falzone Carlo (Josephine) lab h 69 Oak
"Joseph lab bds 69 Oak
"Joseph bds 240 River
"Rosario (Catherine) lab h 240 River
"Sarah F wid Enrico b 122 Chestnut
Famalarie Joseph (Mary) lab h 15 Benefit
"Thomas elect bds 15 Benefit
Farbrizio Rosario hlpr 47 Moody bds 84 Howard
Farey Oscar opr W W Co h 46 Bedford
Farley Fred W (Mary W) opr W W Co h 74 Brown
"Wm civ eng h 326 Lexington
Farmer Fanny Mrs h 83 Alder
"Madeline F opr bds 339 Bacon
"Mary T wid Wm T b 339 Bacon
FARMER'S INC E J Martin Pres Mrs Sarah J Birkmaier Treas Adeline J Felton Corp Clerk Confectioners and Caterers 101 Moody, Tel Waltham 1755 See page 7
FARMERS' EXCHANGE Benjamin F Billings Proprietor, Farmers' Produce Bought and Sold, Commission Merchant, Groceries and Varieties 976 Main, Tel 1952-W See page 14
Farnatta Angelo (Annunziata) opr h 12 Calvary
Farnsworth Abby J wid Henry A h 22 Appleton
"Adrian opr W W Co b 43 Lowell
"Adril opr W W Co h 55 Chestnut
Farnsworth
"Clarence G (Susie M) asst mgr h 17 Fuller
"George O (Leila H) clk 9 Moody h 22 Appleton
"Joseph W jewel setter W W Co bds 17 Fuller
"Shirley C opr W W Co bds 12 Spruce
"Winthrop H (Phoebe A) farmer Trapelo rd n Forest h do
Farnum Caroline wid William G h 395 Moody
"David W opr W W Co h 82 Taft av
"Gertrude tchr foreign classes public schools bds 43 Howard
"Henrietta J bds 92 Russell
"Herbert G clk D & F Mfg Co bds 43 Howard
"Maude I opr W W Co b at Newton
"Olive M wid David W h 110 High
Farr Cora E opr W W Co bds 389 Newton
"Thomas A (Cora) nurse h 80 Myrtle
Farrar Andrew S (Evelyn E) opr W W Co h 187 Ash
"Fannie H opr W W Co b 187 Ash
"Frank F (Mabel L) agt h 10 Laurel av
"Gladys nurse bds 94 Adams
"Louise G clk W W Co b 187 Ash
Farrell Annie M janitress W W Co h r 17 Heard
"Elizabeth opr E H W Wks bds 132 South
"H Madeline bkpr W W Co bds 23 Gilbert
"James H second hand bds 16 Oak
"James H weaver h r 17 Heard
"John F (Norah) carp W W Co h Trapelo rd
"John H lab bds 16 Oak
"Mary C clk W W Co b 266 River
"Michael J (Catherine M) mach h 33 Calvary

CLARKSON FURNITURE CO.
COMPLETE HOUSEFURNISHERS

FOSTER THE CHILDREN'S Photographer
ONE LARGE PHOTO in each Dozen at $4.00 up.
Sittings Day or Night 93 MOODY ST., WALTHAM
Copying — Enlarging — Framing. Tel. 632-R

Farrell
"Patrick J (Mary A) foundrymn h 266 River
Farrenkopf Joseph C opr W W Co h 32 Adams
Farrington Thomas B (Mary) mason h 15 Plympton
Farwell Wm B (Marion B) h 143 Crescent
Faulkner Claude H rem to Los Angeles Calif
"Ernest (Clara B) finisher W W Co bds 127 Brown
"James (Jennie) watchmkr h 290 Dale
Favne Antonio (Angelina) h 168 School
Fawson Charles J opr W W Co h 46 Cushing
"Cynthia M clk W W Co bds 86 Alder
"Emma S clk W W Co b 86 Alder
"George C (Bertha) opr W W Co h 106 Myrtle
"Georgie wid Charles J plate bdr N E Mica Co h 46 Cushing
"Samuel (Elizabeth A) opr W W Co bds 85 Cherry
Fay Anna seam bds 24 High
"Avis H Mrs bds 806½ Main
"Christopher driver bds 76 Guinan
"Doris Katherine opr W W Co bds at W Newton
"Flora wid Frank stitcher b 130 Ash
"John J (Elizabeth F) opr W W Co h 228 River
"Katherine C drsmkr 368 Moody h do
"Leon Francis mach W W Co h at W Newton
"Louise tchr 327 Lexington h 63 Greenwood la
"Margaret curtain mkr b 25 Cushing
"Marion A opr W W Co bds 368 Moody
"Mary E curtain mkr b 25 Cushing
"Thomas opr W W Co b 13 Spruce
"Timothy mach bds 24 High
Fay
"see Fahey
Fearon Harry H wheel mkr bds 74 Bacon
Feeley Lydia M maid bds 73 Robbins
"Margaret E wid Michael bds 73 Robbins
"Raymond J chauf bds 73 Robbins
Feener Bernard R (Mary) opr W W Co h 66 Robbins
Feeney Anna E opr W W Co bds 20 Stearns
"Catherine wid Patrick h 20 Stearns
"Catherine T wid Patrick J h 245 Calvary
"Edward F (Mary) ins h 88 Guinan
"Gertrude L opr bds 245 Calvary
"John J (Sarah C) h 17 Massasoit ct
"Margaret J sten bds 88 Guinan
"Peter P (Margaret F) cond h 204 Charles
"Thomas opr h 24 Calvary
"Wm F cranemn bds 245 Calvary
Feerick Michael (Ellen) lab h 169 School
Felt Albert A (Emma C) mach h 11 Chester av
"George A rem to Hyde Park
"John P (Ada M) watchmkr W W Co h 1159 Main
"Murray C clk bds 1159 Main
"Parker W (Ruth E) appr 296 Newton bds 1159 Main
"Susan Mrs h 17 Orange
Felthan Ella F bds 18 Banks
FELTON ADELINE J Corp Clerk Farmer's Inc 101 Moody
Fenderson Blanche M opr W W Co bds 49 Brown
"Margaret R opr W W Co bds 49 Brown
Ferando Salvatore (Francesca) tmstr h 11 Williams
Ferguson Dorothy sten B b 25 Brown
Fernald Alvin E fore W W Co h 49 Wadsworth av
"Austin B rem to Los Angeles Cal
"Bessie M bds 49 Wadsworth av

Willard STORAGE BATTERY
WALTHAM BATTERY STATION
A. W. WILSON, Prop
584 MAIN ST. Near City Hall

C. F. HUNT CO.
CROCKERY, GLASSWARE AND KITCHEN FURNISHINGS
685 Main St., Waltham, Mass.

Fernald
"Everett W fore W G W Co h 50 Elson rd
"George H mach W W Co bds 81 Wash av
"George W (Josephine M) mach W W Co h 81 Wash av
"Guy L (Veleda M) opr W W Co h 157 Lowell
"John M elect bds 81 Wash av
"Josephine H bds 81 Wash av
"Laura A sten bds 50 Elson rd
"Marion clk J L T Mfg Co bds 50 Elson rd
"Maynard T (Fernald & Crabtree) bds 49 Wadsworth av
"Rebecca S wid Alvin B bds 49 Wadsworth av
"Walter E, M D (Kate) supt M S F M h do
"& Crabtree (Maynard T Fernald E Paul Crabtree) grocers 314a Moody
Ferno James nightmn 1040 Main h at W Newton
Ferrara Salvatore (Carmela) W W Co h 56 Cushing
"Salvatore lab W W Co h 195½ Newton
Ferravante Domenico mason bds 126 Charles
Ferrelli Berardino (Annie) clk h 88 Charles
Ferrick Anna E drsmkr 154 Moody h at Auburndale
"Margaret H fore 22 Whitney av h at Auburndale
"Mary E wid Henry drsmkr 154 Moody h 539 South
Ferris Hazel T bkpr 88 Moody bds at Waverley
Ferro Antonio lab h 191 Newton
"Joseph lab W W Co h 144 Charles
"Carmello polisher W S Co bds 144 Charles
"Giuseppe (Angelina) lab h 144 Charles
"Grazziano (Mary) lab W W Co h 153 Calvary

Ferro
"Salvatore (Camilla B) gro 101 Felton h do
"Sebastiano lab h 47 Crescent
"Signorino (Rosa) lab h 86 Harvard
"Vincenzo tailor 122 Fulton h Duddy av
Ferson Everington E (Mary E) oil 5 Williams and 15 Grant h 17 do
"Florence E h 17 Grant
"Ralph E sales 15 Grant bds 17 d
Fessenden Chester cafeteria W W C h 121 Adams
"Linwood hlpr N E Mica Co bd at W Newton
Fett Susan wid Wm opr W W C h 25 Orange
Feury Wm J (Eila) motormn bds 10 Bacon
Fewry Joseph L (Mary M) steamft h 898 Main
Fiberbone Company Inc insulatin fibre 55 Rumford av
Fickett Fred S (Margaret A) fore 4 Cornwallis pl
Fidler Arthur J baker Elm cor Ben fit h 34 Green
Fiel George A (Annie L) kitche furn 203 Moody h 53 High
Field Asa L (Lucy E) opr W W C h 29 Dartmouth
Fielding Agnes opr bds 21 Adams
Fierlesyn Morris L (Lillian) marin h 145 Felton
Fifield Mary E wid Albert opr b 590 Main suite 5
Filosa Giovanni (Antonetta) lab h Spring
"Filippo (Maria) bookbndr h Middle
Filosi Giuseppe (Victoria) porter 6 Main h 1 Mack's ct
Filson Alma B Mrs watchmkr W Co h 39 Howard
"Edna B sten bds 39 Howard
"Elliott S (Harriet M) sales h 3 Waverley Oaks rd

CRAFTS AUTO EXPRESS
LONG DISTANCE TRUCKING
27 LIBERTY ST.

WALTHAM WALL PAPER & PAINT CO.
WHOLESALE AND RETAIL
Agents for Lowe Bros. Paints
591 MAIN STREET

'ilson
"Lucy B wid Wm R h 29 Barton
"Norman W mach bds 29 Barton
'inan Ernest T sten bds 96 Orange
"Roderick J (Edith H) opr W W Co and ins 645 Main h 45 Parmenter rd
'ink Sarah J wid Frederick died Oct 10 1920
'inlay Wm (Catherine) chief eng 321 Crescent h 64 Lawrence
"Wm A opr W W Co b 43 Wadsworth av
'inn Israel (Rebecca) mgr 112 Moody h 7 Fountain
"James F (Mary A) firemn h r 158 Willow
'innegan Catherine bds 37 Common
"Catherine E maid 21 Newton b do
"Charles H opr bds 17 Fountain
"Edward J lab bds 17 Fountain
"Ellen h 99 Willow
"George F bds 17 Fountain
"John (Elizabeth) insp 100 Beaver h 65 Cushing
"John M shipper W G W Co bds 17 Fountain
"Joseph F barber 49 Gorham h 17 Fountain
"Joseph F prntr bds 31 Clinton
"Julia emp W W Co bds 3 Stratton ter
"Margaret clk bds 17 Fountain
"Mary E bds 41 Pine
"Richard mach opr W W Co bds 65 Cushing
"Thomas J (Agnes T) clk P O Wellesley Hills h 37 Common
"Wm S lab bds 17 Fountain
Finnerty Bridget wid Michael h 33 Charles
"Catherine V student b 124 School
"Frank M opr W W Co bds 33 Charles
"Georgia A waitress b 33 Charles
"John (Margaret J) floor layer h 124 School
Finnerty
"Michael F opr W W Co bds 33 Charles
"Patrick A opr W W Co bds 35 Willow
"Thomas G hostler bds 37 Charles
"Wm Francis floor layer bds 124 School
Finney Albert (Nellie) barber h 16 Oak
"see Phinney
Fiorelli Alfonzo (Elvira) chauf h 263 Calvary
"Henry mach h 3 Union
Fiorita Lucy wid Dominic h 10 Gordon
Firenze Giovanni (Firenze & Fogliani) bds 877 Main
"John A clk 877 Main bds do
"& Fogliani (Giovanni Firenze Vincenzo Fogliani) fruit 877 Main
First Baptist Church A Augustus Hobson pastor 19 Moody cor Charles
"Congregational Church Frederick H Page pastor 732 Main
"Meth Epis Church Orville C Poland pastor 686 Main cor Moody
"Parish Unitarian Church Adolph Rossbach pastor 40 Church cor School
"Presbyterian Church Edward E Weaver pastor 33 Alder cor Beech
Fish Charles E fore 78 Crescent h at Newton
Fisher Albert W (Elizabeth A) (N Y Bottling Works) 56 Woerd av h 19 Francis
FISHER BUSINESS COLLEGES Horace C Carter Manager Waltham School 661 Main
"Earl L bkpr 56 Woerd av bds 19 Francis
"Edward F (Hannah J) hosemn Eng 2 h 1 Church
"Edward I (Sophia I) h 70 Adams
"Evelyn S mlnr 233 Moody bds 88 Lincoln

E. B. SMITH & SON CARPENTERS BUILDERS and JOBBERS 23 Auburn Street

A. W. GRAY
BUILDING CONTRACTOR
22 DERBY ST. Tel. 1036-W Waltham

Fisher
"Florence A opr W W Co bds 94 Adams
"Frank B (A Josephine) watchmkr W W Co h 214 Robbins
"Frank P opr O'H W D Co h 38 Wash av
"George A died Feb 21 1920
"Irving rem to Springfield Ill
"Isabelle clk W W Co bds 207 Hammond
"James H (Mary A) h 22 Maple
"Joanna E wid Henry N h 598 Main suite 2
"Laura M tchr bds 88 Lincoln
"Louis (Isabel) h 207 Hammond
"Mary E hkpr 244 School
"Robert farmer bds 88 Lincoln
"Willard L died Feb 18 1920
"Wm J (Sarah) h 88 Lincoln
"Wm S auto mech 580 Main bds 88 Lincoln
"& Vinal Jewel Co (Herbert C Vinal) watch jewels 15 Crescent
Fiske Albert P (Bessie F) mach h 133 Robbins
"Alfred W (Mary) asst supt W W Co h 16 Park
"C Dexter opr W W Co b 16 Park
"Eunice A wid Horatio h 258 Bacon
"Horatio F druggist b 258 Bacon
"Lois E opr W W Co b 258 Moody
"Madelene R sten bds 16 Park
"Merton C (Esther) W W Co h 35 High
"M Etta h 10 Lexington ter
"Raymond E (Margaret) opr W W Co h 18 Maple
FITCH CONOVER V-Pres and General Manager Waltham Watch Co Crescent h at Brookline
"Esther Mrs registrar Graduate Nurses' Assn 19 Daniels pl b do
FITCH EZRA C Pres Waltham Watch Co Crescent h at Boston
"Park 224 Crescent cor Ash
Fitz Elizabeth J sten B bds 45 Derby
Fitz
"Frank H (Nettie M) asst fore W W Co h 45 Derby
Fitzgerald Annie E h 358 Moody
"Catherine wid Joseph C h 31 Calvary
"Catherine V tel opr b 31 Calvary
"Edward lab bds 12 Hammer
"Edward (Estella) molder h 11 Spring
"Frances opr W W Co bds 117 Chestnut
"Frances opr W W Co b 195 Ash
"James opr 100 Beaver h 3 Calvary
"James L storekpr W W Co h r 298 River
"John (Ellen) eng bds 17 Charles
"John M lab bds 31 Calvary
"Joseph L, U S N bds 31 Calvary
"Katherine V opr 16 Spring bds 31 Calvary
"Margaret M bds 31 Calvary
"Mary A opr W W Co bds 195 Ash
"Mary A opr W W Co bds 117 Chestnut
"Nellie J baker Elm cor Benefit b 17 Charles
"Robert M (Irene E) packer h 23 Fern
Fitzpatrick Catherine clk 117 Moody h at Auburndale
"Clarence J opr W W Co bds 291 Main
"Edward (May) metal buffer h 35 Beech
"Edward (Mary J) shoemkr 11 Elm h 27 Gilbert
"Francis J mach bds 286 River
"James (Catherine T) fore 22 Felton h 286 River
"James J shoemkr 11 Elm bds 27 Gilbert
"Mary opr bds 122 School
"Mary wid Stephen h 398 River
"Mary A opr W W Co b 35 Bacon
"Nellie M opr bds 39 Common
"Richard J (Ellen A) gard h 291 Main

PIANO & FURNITURE MOVING
LIGHT TRUCKING
FRED W. HAMILTON
78 ASH STREET, PHONE. 1264-J

R. N. WALLINGFORD
OPTICIAN and OPTOMETRIST—CAMERAS and KODAKS
Greeting Cards

Fitzpatrick
"Robert F (Annie M) mach h 261 Charles
Fitzsimmons Annie bds 139 Charles
"Catherine bkpr bds 139 Charles
"John (Elizabeth) opr h 83 Pine
"Michael (Kate) tmstr h 139 Charles
"Joseph (Elizabeth) opr h 64 Cutter
"Mary M opr O'H W D Co Rumford av h at W Newton
Flagg Anna M wid George A bds 210 Ash
"Crawford P patternmkr bds 22 Adams
"Emily C wid Wm H died May 19 1919
"Frederick P chemist W W Co bds 20 Floyd
"George A sales bds 20 Floyd
"George W (Mary) phys h 16 Harvard
"Harriet I sec bds 184 Main
"James H, E H Wks h 184 Main
"Mario A (Annie R) pntr W W Co h 20 Floyd
Flaherty Catherine C Mrs b 15 Farwell
"Charles A gen mgr h 315 Bacon
"Elsbeth wid Charles W h 478 Main
"Frederick J rem to Middleboro
"Helen E student bds 315 Bacon
"Jennie A hkpr h 478 Main
"John J at W B & D W bds 120 Willow
"Patrick F (Mary F) yardmn N E C Co h 2 School av
"Peter lab bds 9 Duddy av
Flanagan Eulalia nurse bds 19 Daniels pl
"Mary B ldgh 188 Willow
"Nora nurse bds 19 Daniels pl
"Patrick (Catherine) carp h 54 Alder
Flanders Angie M opr W W Co bds 87 Brown
FLANNERY BROS (Thomas J and Edward F Flannery) Cigars Tobacco Newspapers and Periodicals 120 Moody
Flannery
"Edward F (Anna M) (Flannery Bros) h 40 High
"James linemn 16 Spring h at Concord Junc
"John died Mar 24 1920
"Sabina wid Edward h 16 Boynton
"Thomas opr W W Co h 41 Williams
"Thomas J (Mary A) (Flannery Bros) bds 16 Boynton
Fleming Carl, U S N bds 214 Brown
"Charles D (Annie J) opr W W Co h 214 Brown
"Elizabeth R nurse bds 222 Bacon
"Francis P acct bds 3 Massasoit ct
"Frank H (Lillian M) jobmaster W W Co h 145 Ash
"Franklin G (Jessie) watchmkr W W Co h 13 Underwood pk
"Harold J acct bds 65 Plympton
"Julia wid Peter J h 65 Plympton
"Lena G sten bds 3 Massasoit ct
"Maria wid Wesley b 321 Moody
"Mary A opr W W Co bds 3 Massasoit ct
"Michael lab bds 165 Newton
"Paul E bkpr bds 145 Ash
"Paul E clk W W Co bds 149 Robbins
"Ruby E sten bds 214 Brown
"Timothy (Mary A) driver h 3 Massasoit ct
Flenagan Michael fore 113 Bacon bds 233 School
Fletcher Alice A Mrs clk B bds 19 Columbus av
"Cora E wid Wm H b 8 Common
"Daniel V (Edith) auto rpr bds 20 Woerd av
"Florence C Mrs opr W W Co bds 138 Robbins
"Frederick G died Feb 23 1921
"F Homer (Marion F) acct h 19 Columbus av
"James H (Florence R) steward 101 School h do

THE BAKER A PRIVATE HOSPITAL
ALICE F. WILLCUTT, Prop. 107 ADAMS, Tel. 1312

GEORGE A. CLARK
UNDERTAKER
158 MOODY ST. WALTHAM

Fletcher
"Nettie Mrs clk W W Co bds 173 Willow
"Norman A watchmkr W W Co b 150 Brown
Flett Thomas tinsmith 3 Common h at E Boston
Flink John H drftsmn Metz Co h at Newtonville
Flint Albert S (Sarah L) sales W W Co h 18 Banks
"Lida C opr W W Co b 122 Lowell
"Stella A clk 637 Main rm 3 bds 195 Robbins
Flodin Einar T G opr W W Co h 5 Robbins pl
Flood Francis J opr W W Co bds 24½ School
"George H (Jennie) mach h 82 Gardner
"James W (Mary M) mach h 24½ School av
"Joseph F police bds 24½ School av
"Sarah dom bds 91 Ellison pk
"Wm F (Katherine E) opr W B & D Wks h 7 Center
Florence Charles W (Alta M) carp h 33 Dexter
FLORIDA BRAGIO (Conttina) (Florida Bros) h 245 Newton
FLORIDA BROS (Bragio and Sebastiano Florida) Shoemakers and Repairers and Bootblacks 370 Moody See page 27
FLORIDA SEBASTIANO (Natalina) (Florida Bros) Shoe Repairer h 18 McKenn
Floyd Annie B wid Henry C h 15 Alder
"Anna R wid Albert h 40 Lyman
"Charles A (Mabel) mach bds 802 Main
"Clifford opr W W Co h 36 Cherry
"Clifford student bds 3 Fuller
"Fannie h 40 Lyman
"Helen A bds 40 Lyman
Floyd
"Lillian F wid Oscar M died Jan 3 1921
"Marshall S (Agnes M) knit goods h 27a Hammond
Flynn Agnes A Mrs opr W W Co b 3 Moody suite 23
"Alice A bkpr bds 20 Moore
"Charles S (Marguerite A) clk h 260 Newton
"Hugh opr W W Co h 118 Central
"James F (Mary) baker 695 Main h 4 Common
"John F (Lillian F) mgr 20 Felton h 24 Faneuil rd
"John G (Mary E J) carp h 3 Pond
"John J (Elizabeth M) lab h 139 Grove
"John J (Margaret) forester h 50 Pond
FLYNN JOHN J Jr (Mary J) Lawyer and City Solicitor 661 Main rm 3 h 48 Bacon
"John P (Mary R) driver h 163 Chestnut
"John P shipper Elm cor Benefit
"Joseph mach 296 Newton bds 139 Grove
"Louise clk bds 24a Myrtle
"Margaret M Mrs h 24 Myrtle
"Mary E opr W W Co bds at Watertown
"Paul L lawyer b 50 Pond
"Robert J mach opr 157 High bds 24a Myrtle
"Stephen L (Helen M) plmbr h 36 Oak
"Theresa G millinery 637 Main h do
"Thomas F (Etta B) rubber wkr h 20 Moore
Fogarty Thomas (Mary) opr 100 Felton h 23 Williams
Fogg Charles J (Anna W) sec 6 Moody and office mgr 169 Elm h 94 Summer
"Ernest T (Marion B) sales h 90 Wash av
"Gilman W student bds 94 Summer

YOU CAN DEPEND ON
THE MacGREGOR GARAGE, Inc.
580 Main Street Waltham

WARREN
FINE FOOTWEAR
RUBBERS and REPAIRING
9 MOODY ST.

'ogg
"Katherine G h 84 Summer
'ogler Mary L watchmkr W W Co bds 328 Crescent
'ogliani Antonio (Rose) toolmkr h 575 Main
"Letteria opr W W Co h 575 Main
"Vincenzo (Concetta) (Firenze & Fogliani) h 877 Main
'oisy Horace A (Mary) weaver h 24 Chestnut
'oley Alfred J clk 367 Moody h at Auburndale
"Alice Mary sten W W Co bds 7 Pratt av
"Alice M clk bds 35½ Lake
"Arthur W (Mabel M) chauf b 35½ Lake
"Charles bds 68 Chestnut
"Joseph E chauf bds 35½ Lake
"James W (Delia) hostler h 35½ Lake
"Mary J tailoress 3 Lexington h 23 Harvard av
"Patrick A master mech W B & D Wks h at Newton
"Ruth L bkpr bds 35½ Lake
"Thomas (Lucy) photo h 94 Cushing
"Thomas E mach 296 Newton h at W Newton
"Wm (Loretta) autorpr h 60 Brown
olsom Eugene L (Mira C) supt W W Co h 101 Wash av
ONG LOUIE K Manager Canton Low Co 168-170 Moody h do
oote Wm H opr W W Co h at Watertown
"Wm Ralph mach W W Co h at Watertown
opiano Marco (Maria) opr h Emery nr Bacon
"Nellie clk 625 Main b 17 McKenn
oran Harold A opr W W Co h at Auburndale
orbes Catherine V opr 16 Spring b at Watertown
Forbes
"Doris typist W W Co bds 15 Mt Pleasant
"Margaret L educational director b 73 High
"Marian asst 7 Moody bds at Framingham
"Washington H Rev (Jennie A) h 73 High
Forbush L Mabel prin Bright sch h 31a Spruce
"Rose wid bds 31a Spruce
"see Furbush
Forcie Luigi (Antoinetta) lab h 64 Fiske av
Ford Bernard F crane opr b 69 River
"Bessie H opr W W Co b 488 Main
"Edward F mach bds 77 Willow
"John F (Nora M) molder D & F Mfg Co h 69 River
"John J (Mary M) molder h 24 Orchard av
"Maria wid John W h 77 Willow
"Mary C clk 181 Moody bds 77 Willow
"Matilda E tchr (Brockton) bds 77 Willow
"Mary A hkpr bds 96 Francis
"Richard L (Martha) bkpr h 64 Orange
"Thomas (Viola) (Corinthian Bowling Alleys) 5 Gordon bds 161 Ash
"Thomas P (Eleanor C) clk 181 Moody h 35a Common
"Thomas T opr W W Co h at Newton
"Wallis B (Helen L) acct h 63 Wash av
Foresters Hall 661 Main
Forman Joseph (Jennie) tailor 176 Moody h 28 Adams
Fornes Ethel M Mrs opr W W Co h 310 Crescent
Forrest Edward elect h 997 Main
Forsen Oscar J (Ellen) baker 211 Moody h 89 Pond
Forster Alphonsus sten bds 28 Hastings av

J. EDWARD COOLIDGE
58 Tolman Tel. 316-M
GEORGE H. STRAUCH
18 Fiske Tel. 169-W
COOLIDGE & STRAUCH, INC.
—UNDERTAKERS—
200 MOODY ST., TEL. 382-W

HARTLEY-BISHOP CO.
AUTO SUPPLIES AND ACCESSORIES—MILLER TIRES AND EVER-READY STORAGE BATTERIES
92 Moody St. Tel. Waltham 952

Forster
"John G (Margaret) carp and bldr 28 Hastings av h do
"John G jr carp bds 28 Hastings av
"Leo T S carp bds 28 Hastings av
"Lucy M acct bds 28 Hastings av
"Vera M sten bds 28 Hastings av
Forsyth Wm J (Mary E) opr B Mfg Co h 3 Bellevue av
Forte Allesandro (Antonia) lab h 45 Spring
"Geremia lab W W Co h 14 Charles
Fosdick Charles A (Lena T) molder h 2 Robbins pl
"Ethel M super B bds 2 Robbins pl
Foss Bernard W opr W W Co h 124 Chestnut
Fostello Gladys opr W W Co bds 94 Adams
Foster Bryant C drtsmn b 92 Russell
"Charles C (Laura) mason h 8 Union
"Charles A (Cora E) watchmkr W W Co h 92 Russell
"Daniel B (Johanna M) mach W W Co h 43 Leonard
"Doris A opr W W Co b 66 Brown
FOSTER EDWARD MORSE (Lona A) Photographer 93 Moody rm 2 h 242 Ash See right top lines
"Elliot C clk W W Co h at Medford
"Emma R bds r 700 Main
"Eva A wid Albert C h 66 Brown
"George G opr W W Co h 91 Howard
"Helen A opr W W Co b 293 School
"Ivyane B Mrs h 82 Chestnut
"Leroy I mach W W Co h at W Newton
"Louis V (Harrieta) designing eng h 43 Leonard
"Nellie M wid Wm P h 26 Harvard
"Percy G opr W W Co h at W Newton
FOSTER STUDIO (Edward Mors Foster) Photographers 93 Mood rm 2 See right top lines
"Wm J rem to Watertown
Fourcy Louise F wid Henry clk W W Co bds 98 Chestnut
Fournier Ada F opr W W Co bds 38 Main
"David barn man 384 Main h 382 d
"Rose D opr W W Co bds at Watertown
Fowle Frederick H opr W W Co at W Newton
Fowler Joseph chauf 149 Elm h a Watertown
"Mary clk 173 Moody h at Newto
Fox Charlotte A opr W W Co bd 118 Elm
"David (Frances) carp h 19 Central av
"Elizabeth opr W W Co b 118 El
"Iva G opr W W Co bds 29 Cherr
"Margaret stitcher bds 118 Elm
"Nora wid James J h 118 Elm
"Mary J opr W W Co bds 54 Massasoit
"Wm J opr bds 118 Elm
Fraim Chester J student bds 4 Highland av
FRAIM IRVING W (Leola B) Physician and Surgeon 826 Main h d
"John W (Louise K) opr W W C h 4 Highland av
Frakofsky Annie opr W W Co b at Wayland
Frances Helen L clk W W Co b 94 Adams
Franchina Vincent (Concetta) tail h 264 Newton
Frankina Joseph (Josephine) tailor Spruce h 575 Main
"Paul tailor 128 Moody rm 4 b 91 High
Franks Edward (Mary) driver h Tr pelo rd
Franson Carl elect bds 29 Hall
Fraser Alexander sales mgr Mot Specialties Co Beaver

M. H. QUINN Women's Misses' and Children's WEARING APPAREL
Better Goods at Popular Prices -:- -:- 3 MOODY STREET

CHARLES J. O'DONNELL
AUTOMOBILE FIRE 201 MOODY ST.
INSURANCE
Tel. Waltham 110
ACCIDENT LIFE WALTHAM

Fraser
"Annie wid Wm W h 169 Adams
"Catherine M opr W W Co bds 49 Prospect
"Daniel S (Catherine) supt 87 Rumford av bds 114 Brown
"Elizabeth wid Wm bds 43a Rich
"John B mach r 248 Ash bds 77 Brown
"Leonard L (Anna) opr W W Co h 57 Orange
"Margaret wid John bds 56 Ash
"Marion G sten bds 169 Adams
"Marjorie J janitress W W Co bds 56 Ash
"Rebecca bds 58 Ash
"Robert B opr W W Co bds 169 Adams
"Wallace E (Florence) carp h 25 Brown
Fraternity Hall 128 Moody
Frawley Bessie J nurse W W Co b 157 Crescent
Frayer Forest, died May 16 1919
Frazer Wm C (Garrie A) pntr h 82 Hammond
Frazier Edward E (Margaret) carp h 65 Charles
"Ernest C (Nellie) E H W Wks h 18 Harvard av
"E Leo clk E H W Wks bds 18 Harvard av
"Hilda A sten bds 18 Harvard av
"Horace W, W W Co bds 59 Pine
"John E died Dec 14 1919
"Margaret E opr W W Co bds at S Lincoln
"Wm L (Margareta) paper hanger 59 Pine h do
Frechette Charles J (Marie L) mach h 29 Russell
Fredericks Maurice B pres Fiberbone Co 55 Rumford av h at Boston
Frederickson Carl G (Ellen) mach h 10 Tomlin
"Ingeborg sten B C Ames Co bds 10 Tomlin
"John rem to S Weymouth

FREE PRESS-TRIBUNE (daily) Alexander Starbuck Editor Robert B Somers Manager 126 Moody See page 22

Freeman Alfred (Kate S) opr W W Co h 184 Brown
"Benjamin S (Minnie) mach W W Co h 7 Chester av
"Charles A opr W W Co bds 184 Brown
"Clara E opr W W Co b 507 Main
"Clarence W finisher W W Co bds 184 Brown
"Edmond F clk bds 11 Chamberlain ter
"Frank J chauf D & F Mfg Co Foundry av h at Cambridge
"George H shipper b 289 Crescent
"George H (Adelaide S) druggist 344 Newton h 192 Robbins
"Gilbert J (Eva S) opr h 5 Munroe av
"Gladys L opr W W Co b 507 Main
"Lewis driver 169 Dale b 66 Taylor
"Roland B (Mary) milkmn h 289 Crescent
"Warren C (Estelle E) opr W W Co h 507 Main
Freeston John H (Theresa) clk h 9 Hall
Freeze Stanley L tchr manual training public schools b 89 Orange
Freistadter Jacob master watchmkr W W Co h at Watertown
French Alice wid James H bds 61 Adams
"Alice E student bds 49 Pleasant
"Alvin T opr bds 590 Main suite 5
"Carl M (Alexandrina) watchmkr W W Co h 189 Ash
"Clara A Mrs bds 50 Vernon
"Clarence B (Frances E) eng h 42 Riverview av
"Clarence F (Alice L) lawyer B h 49 Pleasant
"Dora bds 116 Chestnut
"Floy L tchr Thomas Hill sch bds 12 Faneuil rd

CHEVROLET MOTOR CARS
SALES -:- and -:- SERVICE
EARL O. MAXWELL
Cor. CHESTNUT and ADAMS STREETS, Tel. Conn.

F. A. PEARCE
BICYCLE AND AUTO ACCESSORIES
NEW AND SECOND-HAND BICYCLES — BICYCLE REPAIRING—
FLASH LIGHTS — SPORTING GOODS 583 Main St.

French
"Frances W Mrs h 29 Newton
"Frank clk 211 Moody b 117 Robbins
"Frank furn 46 Spruce h 105 Robbins
"Frederick B (Grace E) watchmkr W W Co h 91 Wash av
"George L clk bds 49 Pleasant
"Harry L (Frances I) lawyer 661 Main rm 5 h 201 Robbins
"Herbert M reporter b 49 Pleasant
"Herbert M sales bds 91 Wash av
"Joseph A rem to Norwich Conn
"Leon F (Grace E) dairymn h Cedar Hill Farm Beaver
"Winslow H sales bds 50 Vernon
French's Block 210-212 Moody
Frese Frederick C (Bertha M) opr W W Co h 86 Riverview av
Freund Joseph A (Anna) master watchmkr E H W Co h 122 Russell
Friberg Bertha T stitcher b 4 Oak
"Hans (Ida C) pattern mkr h 4 Oak
Friebe Samuel (Martha) watchmkr h 4 Riverview av
Frink John chef 5 Moody b 749 Main
Frith James J farmhand bds Robert J McAdoo Trapelo rd
Frizzell Bessie B sten b 55 Chestnut
"Ellen F nurse bds 55 Chestnut
"Wm T (Bessie B) chief opr E E I Co h 55 Chestnut
Frolund Lydia C opr W W Co bds 94 Adams
Frost Albert T (Vandermace & Frost) h 19 Curtis
"Addie h 37 Clark la
"A May tchr bds 37 Clark la
"Frances C wid Charles E bds 3 Cornwallis pl
"George M (Harriet) (George M Frost & Co) h 10 Chamberlain ter
"George M & Co (George M Frost) clothing 27 Moody
"Herbert W, B & M bds 27 Pine

Frost
"John M jr (Catherine E) watchmkr W W Co h 20 Curtis
"Mertie F bds 19 Curtis
"Violet C opr W W Co bds 89a Charles
Frude Edward J opr W W Co h at Auburndale
"Gwendolyn opr W W Co h at Auburndale
Frullo John (Mary) gro 80 Charles h do
Frye Edward janitor N E Mica Co h at Auburndale
"Ernest F baker Elm cor Benefit h 184 Moody
"Ernest G (Lillian W) opr W W Co b 46 Bedford
"Frank B (Elsie A) janitor Manual Training sch h 94 Alder
"Merton mus bds 94 Alder
"Royal M (Louise A) instr M I T h 318 Newton
"T Fred storekpr W W Co h 154 Robbins
"Walter S opr W W Co h at Kendal Green
"Willard H corp clk Clayton Mfg Co 157 High h at Newton
"Wm B chemist bds 94 Alder
Fucci Agostino (Mary) opr h 6 Williams
"Pasquale (Maria) lab h 52 Exchange
"Vincente (Angelina) opr h 52 Exchange
Fuller Abbie S wid George E hkpr 61 Howard
"Alfred A (Helen L) opr W W Co h 158 Myrtle
"Alfred S (Amy S) clk h 22 Crafts
"Catherine student b 40 Chester av
"Charles Benjamin (Alice E) director of Public Welfare rm 8 City Hall and phys 781 Main h do
"Charles J opr W W Co h 137 Myrtle

MILLS MUSIC CO.
78 MOODY ST.
SHEET MUSIC, PIANOS, PIANOLAS and PHONOGRAPHS

JOHNSON the JEWELER
THE HALLMARK STORE
663 MAIN ST. WALTHAM

Fuller
"Chester B (Helen) opr W W Co h 313 Crescent
"Dorothy F clk bds 22 Crafts
"Elizabeth Mrs clk 229 Moody h 106 Chestnut
"Elmer B mgr 87 Moody h at Everett
"Ethel A clk 21 Crescent bds at Concord junction
"Harry A (Sarah T) mach h 14 Harvard
"John C (Deborah E) mach h 115 Ash
"LeRoy O (Elizabeth) mach h 106 Chestnut
"Minnie A opr W W Co bds 30 Chester av
"Samuel H (Ella M) auto rpr 19 Heard h 22 Hammond
"Sarah wid Daniel D h 116 Chestnut
"Walter C opr W W Co h at W Newton
"Walter L opr W W Co and shoes 128 Moody rm 1 h 122 Lowell
"Walter L (Jessie C) mach W W Co h 40 Chester av
"Wm F (Mildred C) acct bds 26 Dexter
"Wilma opr W W Co b 122 Lowell
Fulton Bella opr W W Co bds 265 Robbins
"Christina Mrs sec and asst treas Waltham Social Service League h 354 Newton
"James A (Bertha) steamftr h 121 Adams
FULTON PRYOR (Christina) Proprietor New England Coal Co 224 Newton h 354 Newton
"Robert shipper W B & D Wks h at Watertown
Fung Yee D chef 168 Moody h do
Furber Charlotte R wid Henry B clk 321 Crescent bds 382 do
Furbush Daniel H carp h 96 Francis
"Edna wid Edward h 36½ Caughey
Furbush
"Edward A carp h 36½ Caughey
"Ethel J clk bds 58 Murray
"George W chief eng pumping sta 1 off South h do
"George W jr student b off South
"Harriet E wid Frank E h 58 Murray
"Helen L clk bds 58 Murray
"Leroy W (Charlotte S) fore Metz Co h 266 Ash
"Maria nurse bds 57 Walnut
"Richard A mail driver 134 Moody bds 96 Francis
"Richard I opr W W Co h 36 Caughey
"see Forbush
Furdon Thomas (Margaret) mach h 103 Bacon
Furello Henry (Theodora) mach h 20 Taylor
Furlong Frank (Nancy) waiter h 3 Viles ct
"Sylvester A elect bds 81 Francis
Furlotte Adolph opr W W Co h 121 Brown
"Wilbrod opr W W Co b 121 Brown
Fusco Valentino bds 30 Fountain
Fyfe Hannah E wid John M h 11 Harvard
"Jessie V sten bds 11 Harvard
Gabraeli Agnes wid Anthony bds 268 River
Gadboys Homer (Lillian) opr W W Co h 24 Chestnut
Gaffney Gertrude E Mrs h 489 Lexington
"James J (Mary E) tinsmith bds 17 Summer av
"John J mach bds 17 Summer av
Gage Agnes M wid James B bds 64 Bacon
"Charles D (Christina) carp h 59 Maple
"Holland M opr W W Co bds 33 Robbins
"Lucy H rem to Boston

M. J. HAVEY
MARBLE AND GRANITE DEALER
MONUMENTS—MEMORIALS—LETTERING
48 JOHN—and—40 CLINTON—STS.,—WALTHAM,—MASS.
Tel. Conn.

HOLMES LUCE & CO.
COMPLETE HOUSE FURNISHERS
124 MOODY STREET WALTHAM

Gagnon Eva L opr W W Co bds 44 Newton
"John chauf bds 14 Lowell
Gahm Joseph H opr E E I Co Pine bds at Arlington
Gaines Minus W (Lillian) elect bds 72 Orange
Galinauski Kasimir (Julia) barber 17 Lexington h 189½ Newton
Gallagher Agnes G nurse b 66 Church
"Annie L, W W Co bds 39 John
"Edward T (Winifred K) watchmkr h 23 Russell
"Eugene J (Bridget A) fore 105 River h 79 River
"Florence M wid James F h 66 Bacon
"Frank (Mary) mgr 33 Crescent b 41 do
"Frank A student bds 79 River
"Harold H photo 681 Main rm 21 bds 58 Bacon
"James mach bds 356 Moody
"James (68 Church) died Apr 25 1921
"James B sales 88 Moody bds 25 Lowell
"James F phys 26 Common bds do
"James H (Ella M) molder h 1 Castle
"James R lab bds 79 River
"Joseph (Gertrude E) mgr h 163 Willow
"Mary A opr W W Co bds at W Newton
"Matthew F steamftr 561 Main h 12 Gorham
"Matthew P (Antoinette M) dial ctr W W Co h 41 Central
"Michael O (Julia G) pharmacist 208 Moody h 58 Bacon
"Sarah hkpr bds 41 Crescent
"Thomas (Bridget J) clk h 43 Hammond
"Wm rem to Portland Me
Gallant Alida teleg bds 63 Maple
"Alyre sten bds 63 Maple
"Angeline opr bds 415 River
Gallant
"Angus (Amanda) mach b 81 Maple
"Edmond A (Edith) millwright h 717 Main
"Elmena opr W W Co bds 167 Newton
"Helen sten bds 63 Maple
"Jennie opr bds 167 Newton
"Leo J mach 157 High b 63 Maple
"Leo N (Mary E) mach h 488 Main
"Michael F opr W W Co h at Lexington
"Placide J (Alida) mach W W Co h 63 Maple
"Sylvester A mach 48 Woerd av b 190 Moody
Galligan James J (Annie) clk 135 Moody h 1000 Main
Gallini Alfonzo (Maria) lab h 64 Turner
Gallo Giuseppe (Carmela) lab h 100 Central
Galloupe Fred W opr W W Co h 345 Moody
"Maude P opr W W Co bds 345 Moody
Galloway Gladys H bkpr M S F M bds Waverley Oaks rd
Galuzo Rosario (Maria) lab h 56 Oak
Galvin Alice clk bds 179 Summer
"Esther J bkpr bds 54 Bacon
"Frances L opr W W Co bds 54 Bacon
"John J (Viola E) chauf bds 15 Noonan
"Joseph L clk bds 179 Summer
"Margaret A opr W W Co h 54 Bacon
"Margaret F wid Timothy h 54 Bacon
"Wm, Metz Co bds 15 Wash av
Galway George S (Miranda) motorman bds 8 Common suite 9
"John car cleaner 1040 Main h 8 Common suite 9
Gamage Ida M opr W W Co bds 26 Dartmouth

WALTHAM AUTO EXCHANGE, Inc.
STUDEBAKER CARS
E. E. JENNISON, Sec. and Treas.

WALTHAM VULCANIZING CO.
TIRE, TUBE AND BATTERY REPAIRING
Official U S L Battery Service Station 711 Main St.

amage
"Sarah E wid Edward D hkpr 780 Lexington
amello Benedetto farmhand h Winter nr Locust
ammon Wm H (Lucy E) police h 19 Chester av
ammons Wm M (Eloise) clk h 16 Brown's av
angi Luigi (Crocifirsa) lab h 6 Calvary
annon Bridget W W Co b 70 Bacon
"George W mach W W Co bds 42 Cedar
"John A (Charlotte A) auto trimmer h 17 Willow
"Louis N B (Catherine) car clnr 1040 Main h 152 School
"Mary wid Patrick h 42 Cedar
antalalucito Giuseppe (Maria) opr h 8½ Fountain
araway Anna B watchmkr W W Co bds 23 Willow
"Grace A sten W B & D Wks b 23 Willow
"Helen sten bds 23 Willow
"Margaret bds 23 Willow
"Wm J (Ellen C) watchmn h 23 Willow
arber Vera P opr W W Co bds 35 Brookfield rd
"Agnes E drsmkr 35 Brookfield rd bds do
ard Annie M opr W W Co bds 16 Fiske av
ardelis George chef 47 Moody bds 562 Main
ardiner Raynor M (Alice U) treas DeWitt Mfg Co h at Belmont
ardner Augustus G chauf bds 135 Grove
"Edson W (Ida M) fore B & M h 27 Pine
"Edward F mach bds 7 Center
"Fred linemn E E I Co Cooper h at Sudbury
"Henry hlpr 1040 Main h Crescent

Gardner
"Jeremiah M (Pauline E) summer res Wellington grove
"Joel F (Jessie) mach h 135 Grove
"John A (Emma E) h 4 Adams
"John J (Mary G) carrier P O 54 h 28 Faneuil rd
"Michael P mach h 7 Center
Garfield Alfred H (Lena) h 49 Dexter
"Etta G Mrs h 216 Dale
"Frank I (Maud M) civil eng h 9 Harvard av
"Irving A clk W W Co bds 9 Harvard av
"Martha E opr W W Co bds at S Sudbury
"Viola M sten 15 Moody bds 9 Harvard av
Garrigan Celia M insp b 72 Francis
"Delia A clk 714 Main b 72 Francis
"John R carp bds 72 Francis
"Martin J shipper bds 72 Francis
"Mathias F (Norah) carp h 72 Francis
"Wm F (Mary E) meat ctr h 199 Charles
Garrity Ellen E sten W W Co bds 2 Bemis av
"Mary J bkpr bds 2 Bemis av
"Thomas (Julia A) driver W W Co h 2 Bemis av
Garvey Arthur R dentist 154 Moody bds 228 Ash
"Building The 154 Moody
"Irene M clk 218 Moody bds 344 do
"John J elect bds 461 Main
"Martin J dentist 210½ Moody bds 228 Ash
"Michael J (Catherine) opr W W Co h 228 Ash
"Wm P (Edith J) carp h 344 Moody
"Winifred F bkpr 124 Bright bds 461 Main
Gasgarth May Mrs mgr 89 Moody h 85 Pond
Gaskill Guilford (Josephine) pntr h 14 Bowker

WALTHAM SCHOOL OF MILLINERY
MRS. JOHN D. CLEMENT, Instructor
DAY AND EVENING CLASSES
PRIVATE LESSONS BY APPOINTMENT
Millinery Supplies 123 ADAMS STREET

D. MacDONALD SHOE REPAIRING SERVICE

Gass Stanley W (Gertrude) opr W W Co h 121 Alder
Gasso Simone (Annetta) lab h 10 Sun
Gately Arthur J student b 42 School
"Francis P (Roberta O) real est bds 362 Lexington
"John meat ctr bds 15 Lowell
"Mary J tchr bds 42 School
"Matthew E prov 689 Main h 42 School
"Wm J clk 689 Main b 42 School
Gately's Market (Matthew E Gately) 689 Main
Gates Christopher E (Bessie J) job master W W Co h 42 Derby
"John E (Lillian) carp W W Co h 252 Crescent
Gaudet J D R opr W W Co bds 517 Main
"Paul mach W W Co h r 81 Central
"Philias D (Eva) mach opr W W Co h 145 Charles
"Romeo watchmkr bds 145 Charles
"Sylvan G opr h 517 Main
Gaudette Adelard F opr b 1 Noonan
"Arthur J driver h 41 Winthrop
"Domitille M wid Docite h 41 Winthrop
"James D mach h 41 Winthrop
"Mary wid Samuel h 75 Alder
"Oliver S, E H W Wks bds 75 Alder
"Timothy F (Elizabeth M) opr h 35 Dartmouth
"Wm appr 588 Main b at Concord
Gaudit Joseph J (Theresa C) carp h 127 Crescent
"Theresa C Mrs ldgh 127 Crescent
Gaul Leora Mae clk b 13 Elson rd
"Mary E Mrs h 13 Elson rd
Gault Stella wid Wm h 145 Bacon
Gauthier Clara A fore 21 Crescent b 368 Moody
GAUTHIER FRANCIS C (Mary J) Treas and Manager Beaver Brook Knitting Co Inc 400 Newton h 81 Pond
Gauthier
"Helene T opr W W Co bds 36 Moody
"Joseph O supt of repairs 10 Main h 368 Moody
"Joseph O jr (Cecelia) clk 10 Main h 236 River
"Philip F (Cora) opr h 3 Jackson
"Raoul A (Romanie M) wind 1040 Main h 190 Charles
Gavin Elizabeth G opr W W Co b 27 Barton
"Francis A clk 95 Moody bds Munroe av
"Joseph (Mary) stmftr b 78 Adan
"Margaret E opr W W Co bds Barton
"Thomas F (Annie E) insp h Munroe av
"Walter J tchr bds 7 Munroe av
Gavolio Block 213 Moody
"Frank student bds 215 Moody
"Fruit Co (Joseph and John N G volio) 215 Moody
"John N (Gavolio Fruit Co) 2 Moody h r do
"Joseph (Frances) (Gavolio Fr Co) 215 Moody h r do
"Rose M mlnr 171 Moody b 215
Gavone Tersi (Esther) buckle mkr 20 Turner
Gavto Ottavio (Lucia) lab h 30 Fou tain
Gay Alexander M (Ella M) mach 23 Townsend
"Dorothy opr bds 20 Wash av
"Ella Mrs drsmkr 23 Townsend h
"Frank E (Annie) clk 884 Main at Somerville
"Leon F (Winnona) opr W W h 105 Adams
"Mildred opr W W Co b 18 Pa
"Wm F (Maud) carp h 20 Wash
Gayton Daisey nurse b 24 High
Gazzi Domenico (Victoria) rubbe wkr h 70 Oak
Gazziano Giovanni (Felippa) ma W G W Co h 119 Pine

READE — UNDERTAKER
22 COMMON STREET

C. H. CLARK
HARDWARE, PAINTS, OILS, DOORS, WINDOWS, BLINDS
SEEDS AND GARDEN TOOLS
Locks Repaired and Keys Fitted — Poultry Supplies
679 Main Street — Branch: 897 Main

Gazziano
"Philip opr W W Co b 119 Pine
Geary Edward F died Jan 3 1921
"George (Cora) mach h 56 Orange
Gebow George W (Edith A) sales bds 32 Wash av
Gee Sing laundry 5 Lexington
Geer Emogene Mrs h 98 Chestnut
Geiling Fred A (Isabel) tinsmith S O Co h 70 Hall
Geller Louis clk 189 Moody h at Malden
Geminarda Angelina opr W W Co b at Watertown
Gentes Arthur opr bds 73 Adams
"Lucille tel opr bds 73 Adams
"Samuel (Exilia) lab h 73 Adams
Gentilo Pasquale (Maria) opr h 20 Water
Geoffrion Agnes I clk 10 Noonan b 11 do
"Albert O mgr bds 15 Howard
"Edna I weaver b 11 Noonan
"Elizabeth A weaver b 11 Noonan
"Emilie M tchr b 15 Howard
"Felex J (Rose D) carp h 12 Lyman
"Felix J jr carp bds 12 Lyman
"Felix J 3d auto rpr r 12 Lyman bds 12 do
GEOFFRION LOUIS J Contractor and Builder 15 Howard h do
"Marceline P bds 15 Howard
"Napoleon E (Virginia J) carp h 173 Felton
"Placide J (Lucy M) carp h 47 Colburn
"Theophilus A student b 11 Noonan
"Theophilus J (Agnes) opr W W Co h 11 Noonan
"Ulderic A (Ada) carp h 9 Pond st ct
George Harold clk 261 Moody h at Waverley
Gerard Wm (Elizabeth) woodctr h 382 Main
"see Girard
GERMAIN WILLIAM Dentist 131½ Moody Office Hours 8.30 to 8 Daily Tel 253-M h at Boston
Gero Philip finisher 15 Elm h at Newton
Gerrish James real est B h 139 Adams
Gerritson Doris E opr W W Co bds 53 Cherry
"Edward W (Elizabeth) opr W W Co h 53 Cherry
"Elizabeth opr W W Co bds 53 Cherry
"Ethel E sten bds 179 Ash
"Fred (Eliza J) opr W W Co h 22 Orange
"Kenneth W opr W W Co bds 53 Cherry
"Maude B instr bds 22 Orange
"Walter (Hettie M) opr W W Co h 179 Ash
Getchell Bertha M sten 179 Moody b 29 Palmer
"Charles C (Fannie H) h 29 Palmer
"Harry M (Susan M) carrier P O 54 h 31 Elm av
"Robert E dentist 128 Moody rm 3 bds 29 Palmer
"Sherman (Mary) opr W W Co h 292 River
"Susan M opr W W Co b 31 Elm av
Giaimo Dominick (Grace M) opr h 157 Edgehill rd
Giambeatto Nicola (Cesera) farmhand h 7 Noonan
Giampietro Luigi (Irena) lab h 25 Middle
Giancaterino Domenico (Elizabeth) chauf h 39 Spring
Giannaros Louis cook 161 Moody b 23 Pine
Giardano Santo (Ida) rubberwkr h 315 Warren
Giardina Bros (John and Felix) fruit 607 Main
"Felix (Fortunata) (Giardina Bros) h 1 Church
"John (Giardina Bros) b 289 Moody

THE WINCHESTER LAUNDRIES, INC.
Waltham Branch
—QUALITY— —SERVICE—
Phone Connection Connecting all departments

PATRICK J. KEEFE
SLATE, GRAVEL AND ASPHALT SHINGLES
11 SPRING ST. TEL. 226-W WALTHAM

Giasson Ambrose (Cordelia M) carp h 392 Newton
"Arthur J (Hilda F) mach h 23 Barton
"Eva R clk bds 392 Newton
"George (Mary) auto rpr bds 392 Newton
"Viola R opr W W Co bds 392 Newton
Gibbons Anna D hkpr 6 Harvard pl
"Bridget hkpr 217 Calvary
"Catherine G opr W W Co bds 6 Harvard pl
"Elizabeth A wid Edward F bds 6 Harvard pl
"Helen laundress bds 217 Calvary
"Helena J opr W W Co bds 6 Harvard pl
"John J plmbr 561 Main bds 6 Harvard pl
"Joseph L boilermkr b 217 Calvary
"Mary A opr W W Co bds 6 Harvard pl
"Thomas F lab bds 217 Calvary
"Wm J h 217 Calvary
Gibbs Anna M wid Frank F h 910 Main
"Daniel W (Nancy C) archt h 32 South
"Express Co Jasper H Yetten prestreas Ernest A Balcom sec 216 Newton
"Ida L wid John M h 24 Harris
"John M (Louise B) lawyer B h 22 Lyman
"Joseph F Mrs bds 22 Summer
"Joseph W sales h 51 Harris
"Lucy h 22 Summer
"Richard M (Mary J) finisher W W Co h 51 Lunda
"Wm F (Jennie M) pres B h 962 Main
Gibson Andrew J rem to Lamoine Me
GIBSON A J & SON (Roland A Gibson and J J DeLorey) Groceries and Provisions 880 Main **See page 13**
Gibson
"Charles T mgr 210 Moody h 213a do
"John F dept supt Waltham Hospital h do
"John R (Sarah C) E H W Co h 107 Chestnut
"John R (Annie) lather W S Co h 6 Forest
GIBSON ROLAND A (Carrie L) (A J Gibson & Son) h 153 Plymptor
Giddings Charles J (Barbara A) chau Eng 2 h 37 Lyman
"Frederick C (Maria E) milk h 7 Russell
"Marion E clk bds 79 Russell
Gidley Samuel H (Rose) clk h 9 Alder
Gifford E Earle (Natalie) h 389 Crescent
"Elizabeth Mrs h 389 Crescent
"Lewis H (Clinton & Gifford) 4 Felton h at Allston
"Minnie A clk W W Co bds 38 Crescent
Gilbert Ada bds 41 Chester av
"Eugene F opr W W Co h 86 Adams
"Frederick R (Luella M) bkpr 402 Main
"Harriet A opr W W Co bds a S Lincoln
"Helen S died Mar 6 1921
"John R (Georgia L) dentist 68 Main rm 2 h 346 Bacon
"Marcus H engr W W Co h at Auburndale
"Mary E Mrs died Feb 5 1921
"Wesley R (Olive E) student bd 402 Main
Gildea Joseph fore Metz Co h a Watertown
Gildersleeve Alma wid Henry A rem to Brighton
"Oscar H (Myrtle J) packer h 8 Robbins
Gile Jason C (Eva) stockmn W W Co h 234½ Moody

CLARKSON FURNITURE CO.
COMPLETE HOUSEFURNISHERS

FOSTER THE CHILDREN'S Photographer
ONE LARGE PHOTO in each Dozen at $4.00 up.
Sittings Day or Night 93 MOODY ST., WALTHAM
Copying — Enlarging — Framing. Tel. 632-R

Gile
"Lillian B office asst supt schools bds 234½ Moody
"Marion L opr W W Co bds 234½ Moody
Giles John cafeteria W W Co h at Watertown
"John bds 68 Chestnut
"Nelle R wid Elmer E b 50 Murray
Gilford Frederick dial mkr W W Co bds 31 Hammond
Gilhooly Annie wid John b 1 Church
"Mary J opr bds 1 Church
Gilinsky Joseph lab h 21 Calvary
Gilkey Ada T wid Joseph F bds 141 Lowell
Gill Annie T opr W W Co bds 350 Newton
"Emma F clk 18 Pine b 43 Clinton
"Emmett R (Annie) mach h 350 Newton
GILL HENRY G (Peter B Gill Co) Clinton near Newton st h 43 Clinton
"Josephine bds 12 Highland
"Marion bds 128 Ellison pk
"Mary nurse bds 43 Clinton
"Michael J (Mary A) lab h 237 River
GILL PETER B (Mary B) (Peter B Gill Co) Clinton near Newton st h 43 Clinton
GILL PETER B CO (Henry G Gill, Malcolm P Hayes) Contractors Monuments Marble and Granite Works Clinton near Newton st
See page 34
"Rachael bds 128 Ellison pk
"Thomas F (Julia A) W G W Co h 75 Taylor
"Thornton M autos b 128 Ellison pk
"Wm T (Anna M) autos h 128 Ellison pk
"Winifred opr bds 93 Taylor
Gillen Annie H wid Charles bds 91 Crescent
"Frank H (Lillian) driver h 12 Gordon
Gilligan Catherine V opr W W Co bds 234 River
"Joseph E opr W W Co h 21 Vernon
"Thomas lab W W Co h 234 River
"Thomas J (Margaret T) eng W W Co h 21 Vernon
Gillis Angus lab h 42 Oak
"Archie bds 74 Adams
"Daniel (Mary) lab h 28 Fern
"John J clk Metz Co b 42 Oak
"Roland M (Margaret) auto rpr h 203 Grove
"Wm student bds 42 Oak
Gillispie Alice E clk W W Co bds 19 Plympton
"James C (Ellen) contr 19 Plympton h do
"Mary G sten 661 Main rm 3 bds 19 Plympton
Gilman Edwin h 30 Gorham
Gilmore Edward C lab bds 23 Barton
"Elizabeth M wid Henry bds 25 Irving
"Harry E (Mary) opr W W Co h 25 Irving
"Harry S (Agnes T) mach h 30 Turner
"Hazel designer B Mfg Co h at Newton Upper Falls
Gilson Alice C opr W W Co bds 7 Sharon
"Eugene J hlpr h 7 Sharon
"E Owen firemn W W Co h 7 Sharon
"Florence marker bds 38 Gordon
"Frank (Rose) opr h 47 Parmenter rd
"Helen J opr W W Co b 7 Sharon
"John J mach W W Co b 7 Sharon
"John J collr bds 164 Hammond
"Josephine opr B Mfg Co bds 38 Gordon
"Mary L hkpr 7 Sharon
"Park H news corres b 61 Alder
"Peter E (Mary E) adv solicitor Globe B h 935 Main

Willard STORAGE BATTERY
WALTHAM BATTERY STATION
A. W. WILSON, Prop
584 MAIN ST. Near City Hall

C. F. HUNT CO.
CROCKERY, GLASSWARE AND KITCHEN FURNISHINGS
685 Main St., Waltham, Mass.

Gilson
"Rose C opr W W Co bds 47 Parmenter rd
Gimenada Angelina opr W W Co bds 24 Exchange
"Louis mach 48 Woerd av bds 24 Exchange
"Vincenzo (Vincenza) ice h 24 Exchange
Gimesenda Vincenzo (Richetta) lab h 45 Spring
Gindrat Daniel A (Caroline R) finisher W W Co h 58 Cherry
"Louis R (Louisa K B) eng h 28 Irving
Ginn Sadie L wid Willard nurse bds 31 Pine
Ginsburg Abraham (Anna) opr W W Co h 3 Fountain
Ginter Co The gros 361 Moody and 903½ Main
Girard Wm lab h 213 Grove
Girolami Angelo (Rosa) lab h 1 Mack's ct
Girvan Alfred T polisher W W Co bds 29 Rich
"Minnie wid Alexander h 794 Main
Given Annie carder B Mfg Co bds 100 Pine
Gladine Gustav A (Betty) mach h 27 Rich
Glancy Robert E (Anna) contr 53 Cushing h do
"Warren E chemist bds 53 Cushing
Glasgow Thomas J (Carrie L) fore 296 Newton h 155 Ash
Glass Barney opr W W Co h at Malden
"Mary B Mrs h 185 Crescent
Glazier Walter E storekpr W W Co h 27 Howard
Gleason Anna h 13 Cedar
"Catherine A candy wkr 101 Moody bds at Boston
"Dennis F, W B & D Wks bds 92 Calvary
"Gertrude opr W W Co bds at W Newton

Gleason
"Hannah E wid Edward W bds 336 Moody
"Harry L mach W W Co h at Auburndale
"Johannah A b 92 Calvary
"John J opr W W Co h 323 River
"John T, W B & D Wks h 92 Calvary
"Margaret janitress W W Co bds 92 Francis
"Mary opr O'H W D Co h at W Newton
"Patrick S (Anna M) druggist 112 Pine h 110 Cushing
Gleavy Wm coremkr bds 96 Robbins
Gledhill Alfred (Minnie S) sales Elm cor Benefit h 91 Myrtle
"Warren F (Louise G) br mgr 343a Moody h 87 Fiske
Glennon Joseph H rem to Somerville
Glidden Block 167-171 Moody
"Clarence W (Iva L) cond h 978 Main
"Daisy Mrs opr W W Co bds 149 Adams
"George B (May H) fore E H W Wks h 78 Taylor
"George H (Irene) mach W W Co h 30 Maple
"Theodore I needlemkr b 148 High
"Vernon (Daisy) chauf 56 Woerd av bds 78 Taylor
Glines Charles H (Mary) carp h 202 Dale
"John E driver b 202 Dale
"John E mach bds 279 Dale
Glover Hattye M J Mrs mlnr 216 Moody h 213a do
"Isaac S (Hattye M J) sales h 213a Moody
Glyde Frederick opr W W Co h 56 Wellington
Glynn Anna F bds 21 Dartmouth
"Annie wid Thomas J h 73 Guinan
"Delia F bucklemkr bds 540 South
"John h 39 Dartmouth
"John N clk bds 86 Oak

CRAFTS AUTO EXPRESS
LONG DISTANCE TRUCKING
27 LIBERTY ST.

WALTHAM WALL PAPER & PAINT CO.
WHOLESALE AND RETAIL
Agents for Lowe Bros. Paints
591 MAIN STREET

Glynn
"Margaret A cook bds 833 Main
"Margaret J opr bds 540 South
"Mary A opr bds 540 South
"Mary A sten bds 39 Dartmouth
"Mary A opr W W Co bds 2 Stratton ter
"Mary C bkpr 91 Moody bds 119 Pond
"Mary E wid Michael h 21 Fiske
"Michael (Margaret) yardmn W C Co h 88 Exchange
"Patrick hlpr 22 Felton b 92 Bacon
"Peter (Mary) driver N E C Co h 86 Oak
"Thomas E (Catherine) fore B Mfg Co h 17 Cushing
"Thomas E hlpr h 21 Dartmouth
Godber Frank J (Martha) clk 880 Main bds 251 Charles
"Catherine Mrs h 251 Charles
"Lizzie V dial mkr W W Co bds 251 Charles
Goddard George E (Rosa) opr W W Co h 19 Chestnut
"Mark A (Ivory) opr W W Co h 13½ Taylor
"Ruth tchr 327 Lexington bds do
Godfrey Lillian C opr W W Co bds 26 Cushing
"Thomas L (Florence) W W Co h 18 Stearns
Goding Ernest C, U S A b 43 Walnut
"Mary E Mrs clk 25 Lexington bds 43 Walnut
Goebel Charles A (Laura) lab h 72 Charles
"Grace M maid bds 72 Charles
"Harry G, U S A bds 72 Charles
"Ruth E assembler bds 72 Charles
"Wm H opr bds 72 Charles
Goguen Arthur auto rpr bds 180 Robbins
"Dora M opr W W Co bds 180 Robbins
"Henri A (Merilda M) carp h 116 Charles
"J Frederick (Euphemie E) auto rpr h 178 Robbins

Goguen
"Maine E pntr bds 116 Charles
"Mary janitress W W Co bds 104 Charles
"Maxim (Dina) mach h 180 Robbins
"Oliver A (Lelia N) pntr 104 Charles h do
"Philip F mach bds 180 Robbins
"Richard opr 100 Beaver h 180 Robbins
"Telesphore (Emma) carp h 31 Gordon
Going Percy J (Elizabeth E) sta agt (Belmont) h 23 Marlborough rd
Goldberg Aaron lab W S Co bds 117 South
"Abel (Nettie F) mach h 70 Charles
"Anna opr bds 117 South
"Elizabeth opr bds 117 South
GOLDBERG LOUIS (Jennie C) (Waltham Wall Paper and Paint Co) 591-593 Main h 556 Main
"May B opr bds 117 South
"Sarah Mrs bds 556 Main
Golden Helen A sten 123 Moody bds 328 Newton
"John J bkpr 100 Felton bds 53 Bedford
"J Leo mach bds 328 Newton
"Kathleen tel opr 16 Spring bds 177 Chestnut
"Marguerite sten bds 45 Main
"Marion J rem to Boston
"Patrick J (Bridget M) mason h 328 Newton
Goldman Morris (Rebecca) tailor 3 Lexington h 6 Palmer
Goldthwait George E opr W W Co h at Weston
Golullo Pietro ((Seraphina) lab h 16 Brown's av
Golway Wm C (Dora V) mach h 11 Bedford
Goode George S (Lillian A) opr W W Co h 337 Newton
Goodell Helen M student b 438 Main
"Maude wid Berton jewel setter W W Co h 349 Moody

E. B. SMITH & SON
CARPENTERS
BUILDERS and JOBBERS
23 Auburn Street

A. W. GRAY
BUILDING CONTRACTOR
22 DERBY ST. Tel. 1036-W Waltham

Goodell
"Roland E (Alice B) lawyer 438 Main h do
Gooding Fred M (Waltham Trap Rock Co) 637 Main h at Auburndale
Goodman Joseph H (Laura C) lino h 166 Prospect
"Joseph H opr W W Co h at Newton
"Rose M opr W W Co bds at Newton
Goodnow Block 708-712 Main
"Frank E opr W W Co bds 364 Crescent
"Hannah F wid Aram M) bds 590 Main
"Harriet J tchr bds 722 Main
"Sarah J wid Fred W (Wm Goodnow & Son) h 21 Cabot
"Wm & Son (Mrs Sarah J) furn 708 Main
Goodrich A Guy (Alice G) driver 390 Main h 15 Pond
"Catherine Mrs nurse b 185 Charles
"Charles W (Esther P) tchr W H S h 33 Linden
"Ella F Mrs opr W W Co bds 149 Ash
"John chauf bds 169 Moody
"Wm E opr W W Co h 149 Ash
Goodrow Fred tmstr h 41 Charles
Goodsell Matilda A wid Albert M h 67 Robbins
Goodwin Arthur J clk bds 57 Walnut
"Aubrey R office mgr N E Mica Co h at Melrose
"Charles A tchr b 17 Parmenter rd
"Edward J (Ruth A) driver 21 Crescent h 12 Woerd av
"Martha A clk W W Co bds 80 Brown
"Ruth C Mrs opr W W Co bds 28 Orange
"Wm A (Ethel) (C M Williams & Co) h 5 Orange
Goranson Edwin R chauf 542 Main bds do
Goranson
"Gotthara coremkr h 73 Rich
Gordon Albert B mgr 226 Newton h at Waverley
"Bessie asst matron M S F M b do
"Charles S driver bds 206 Ash
"Earl A finisher W W Co h 65 Brown
"Edith M nurse bds 19 Daniels pl
"Eleanor M opr W W Co bds at Watertown
"Elizabeth A Mrs h 447 Waverley Oaks rd
"Forrest L opr W W Co h 76 Gardner
"Frank (Ella E) tailor 86 Moody h 47 Russell
"Frank W driver bds 206 Ash
"George K acct bds 206 Ash
"Harry W (Mary) opr W W Co h 13 Taylor
"John W rem to Norristown Pa
"Katherine hkpr 238 River
"Lillian M clk bds 447 Waverley Oaks rd
"Merton L (Hazel) watchmkr W W Co bds 11 Taylor
"Marguerite E clk W W Co bds 447 Waverley Oaks rd
"Milton H (Pauline) (Waltham Public Market) 217 Moody h 51 Rich
"Robert prov 874 Main h at Dorchester
"Sarah J wid Charles B h 206 Ash
"Susanne L tchr R E Robbins sch bds 62 Howard
"Thomas W lab bds 238 River
"Walter B clk bds 206 Ash
"Wm opr W W Co h at Watertown
Gordy George W (Catherine T) opr h 30 McKenn
"Lillian M mch opr 157 High bds 30 McKenn
Gorell Albert E driver 21 Crescent h at Arlington
Gorgoni Gaetano (Ella R) lab h Wellington grove

PIANO & FURNITURE MOVING
LIGHT TRUCKING
FRED W. HAMILTON
78 ASH STREET, PHONE. 1264-J

R. N. WALLINGFORD
OPTICIAN and OPTOMETRIST—CAMERAS and KODAKS
Greeting Cards

Gorman Alice E sten bds 10 Harding av
"Alice M sten bds 23 Clinton
"Annie F drsmkr b 84 Cedar
"Edward G yardmn N E C Co bds 10 Harding av
"Elizabeth A hkpr 84 Cedar
"Elizabeth M insp bds 134 Summer
"Francis E (Mary A) hlpr bds 23 Clinton
"James granite wkr h 84 Cedar
"John J mach h 161 School
"John M (Elizabeth J) firemn B & M h 10 Harding av
"Margaret tchr mus M S F M Waverley Oaks rd bds do
"Margaret J hkpr 161 School
"Mary h r 310 River
Gormley George H bds 251 Calvary
"Kate h 165 Newton
"Mary G opr bds 251 Calvary
"Patrick M (Margaret F) folder h 251 Calvary
Goss Francis M (Clara) mach W W Co h 329 Newton
"Lucius A farmhand bds Cedar Hill Farm Beaver
Gosselin Peter (Marion) lab h 138 Newton
Gouden Peter driver 32 Exchange b 558 Main
Gough H Willard (Octavia O) opr W W Co h 16 Orange
Gould George E (Alice) stock mgr N E Tel & Tel Co h 395 Moody
"Georgie E opr W W Co bds 100 Orange
"Leroy G opr W W Co bds 132 Adams
"Mary F bkpr W W Co bds 77 Crescent
"see Doirin
Goulding Anna opr W W Co bds 54 Myrtle
"Annie M hkpr 174 Adams
"Margaret M tchr N P Banks sch bds 174 Adams
Goulding
"Ralph John mach opr W W Co bds 174 Adams
"Wm J elect bds 174 Adams
Gouiston Edward S sec 157 High h at Boston
Gouthro Isabel rem to Cambridge
Gove George N (Sophie F) dairymn h 82 Hammond
"Henry M fruit 173 Moody bds 1 Chestnut st av
"Lindsey H milk 536 Lexington b 57 Grant
"Sophie F Mrs opr 100 Beaver h 82 Hammond
Gowdy Clarence E (Lulu M) auto rpr h 25 Rumford av
Gowen Bertrand W (Gladys L) clk h 21 Dexter
Goyette Beatrice O dial wkr W W Co bds 157 Lowell
Grabouski Peter opr bds 3 River av
Graceffa Peter (Rose) porter 117 Moody h 128 Felton
"Raymond (Frances) opr h 12 Calvary
"Vincent J mach 48 Woerd av bds 12 Calvary
Grady Norah hkpr 133 School
Graham David (Ada W) driver h 89 Howard
"Hazel opr W W Co bds at W Newton
"Henry B (Mary F) mach W W Co h 319 Grove
"Jessie sten bds 30 High
"Milford P overseer b 102 Weston
"Peter (Kate) supt B Mfg Co h 102 Main
Grand Army Hall 27 Moody
"Union Tea Co Preston L Kent mgr 267 Moody
Graney Catherine E clk 135 Moody bds 21 Fiske
"Patrick B police h 21 Fiske
Granger John chef h 4 Taylor
Grant Alfred W (Eva T) clock mkr W W Co bds 38 Wash av

THE BAKER
A PRIVATE HOSPITAL
ALICE F. WILLCUTT, Prop.
107 ADAMS, Tel. 1312

GEORGE A. CLARK
UNDERTAKER
158 MOODY ST. WALTHAM

Grant
"Diomal opr bds 13½ Taylor
"George E (Elizabeth J) gate tndr Roberts Crossing h 19 Hartwell
"George W druggist 136 Prospect h 29 Adams
"Granville R h 73 Cherry
"John E jr (Florence G) novelties h 145 South
"Lydia A wid Hanford bds 38 Wash av
"Walter B opr W W Co bds 81 Robbins
"Winifred opr W W Co bds 29 Orange
Graulton James mach b 18 Crescent
Graverson Anne C drsmkr 681 Main rm 10a bds 57 Howard
"Graves opr W W Co b 59 Rich
"Hans N (Anna M) gardener h 57 Howard
"Katrina M tchr N J H sch bds 47 Howard
"Maurice H (Marion J) clk bds 257 Ash
"Peter N ins bds 57 Howard
Graves Alice asst matron M S F M bds do
"Arthur L dial mkr W W Co bds 23 Underwood pk
"Douglas N (J W Buckley Co) 35 Moody h at Winchester
"Edward W janitor bds 37 Alder
"Elizabeth E h 16 Chamberlain ter
"Ernest W (J W Buckley Co) 35 Moody h at Arlington
"Franklin L h 162 Chestnut
"Fred C asst treas W W Co h at W Newton
"Fred W (Lessie M) W W Co h 179 Adams
"Jennie Mrs opr W W Co bds 185 Moody
"Jesse F opr W W Co b 255 Moody
"Jesse P (Elizabeth G) watchmkr h 223 Brown
"Majorie C clk 207 Moody bds 223 Brown

Graves
"Maude Mrs opr W W Co bds 83 Alder
"Nellie F watchmkr W W Co bds 23 Rich
"Nellie P opr W W Co bds 201 Brown
"Robert C (Kathleen) towermn B & M h 23 Rich
GRAY ANDREW W (Dorothy I) Contractor and Builder 22 Derby h do See left top lines
"Arthur L (Gertrude) supt Elm off Benefit h 91 Pine
"A Albert shademn 15 Elm b 814 Main
"Blanche opr W W Co bds 94 Adams
"Clarence H (Harriet B) watchmkr W W Co h 30 Wadsworth av
"Ethel M opr W W Co b 13 High
"Etta M sten 22 Whitney av bds at Chelsea
"E E Co gro 130 Moody for complete list see Bus Dy
"Freelan W (Gertrude) fore 18 Pine h at W Newton
"Harry M (Minnie J) brakemn B & M h 7 Banks
"Herbert T carp bds 22 Derby
"James F (Sarah J) tank installer S O Co h 7 Yetten ter
"John second hand bds 403 River
"Mabel H opr W W Co b 13 High
"Mary bds 242 Brown
"Melvin (Elizabeth) mgr 867 Main h 11 Gordon
"Wm I (Mary T) mach h 15 Lexington
Graybourne The 82 Chestnut
Grayson Ernest mach W W Co h 60 Orange
"Ernest (Eva D) mach W W Co h 68 Cherry
"Mary E wid George b 60 Orange
Greany Walter A (Ada O) jewel mkr W W Co h 22 Highland

YOU CAN DEPEND ON
THE MacGREGOR GARAGE, Inc.
580 Main Street Waltham

WARREN FINE FOOTWEAR
RUBBERS and REPAIRING
9 MOODY ST.

Great Atlantic & Pacific Tea Co The Geo E Barney mgr 938 Main for complete list see Business Dy
Greeley Block 719-723 Main
"Dorothy M student b r 189 School
"Edward S (Mary T) pntr r 189 School h do
"Edward T student b r 189 School
"Elizabeth opr W W Co b 2 Stratton ter
"Marion L opr W W Co b 100 High
"Michael hostler city stables h 40 Dartmouth
"Michael F (Anna) pntr h 100 High
"Nellie L tchr bds 476 Main
"Patrick (Delia) driver 33 Moody h 29 Gorham
"Wm A (Elizabeth A) lather h 545 Main
Greemore Eugene C (Flora A) pntr h Spencer
Green Alice G opr W W Co bds at W Newton
"Alice M Mrs clk W W Co bds 199 Robbins
"Charles F (Susan) sales h 860 Main
"Chester A asst cashr 637 Main h 11 Weston
"Elizabeth A wid Frederick died Oct 5 1920
"Ethel clk W W Co bds 51 Brown
"Ethel M clk W W Co bds at W Newton
"Louis L sec 114 Calvary h at Cambridge
"Patrick A (Lettie J) prntr B h 52 Rumford av
"Wm J (Clara E) meat ctr 100 Moody h 168 Adams
"Zillah E opr W W Co bds 348 Crescent
Greenberg Abraham M tailor 236 Moody bds 203 Felton
Greenblatt Arey (Sarah) junk h 75 Harvard
"Benjamin R driver b 75 Harvard
Greene Alice bds 72 Hall
Greene
"Alice H bds 73 Crescent
"Benjamin (Sarah) tailor 9 Crescent h 88 Charles
"Elbert L paymaster and purch agt B Mfg Co h 73 Crescent
"Esther opr W W Co bds 9 Middle st ct
"Frances wid Clifton P dentist's asst bds 16 Auburn
"Harry M (Christine J) trav auditor B & M h 20 Auburn
"Lillian artist h 72 Hall
"Lois F corres sec B b 72 Hall
"Mary A cashr bds 37 Gorham
"Phebe E wid Leonard b 73 Crescent
"Selinda H bds 72 Hall
"Susan E ldgh 562 Main
"S Eloise bds 72 Hall
"Wm B h 37 Gorham
Greenlaw Etta E opr W W Co bds 103 Adams
"Nina M opr W W Co bds 103 Adams
Greenleaf Albina M nurse rem to Boston
"George A (Eva L) watchmkr W W Co h 3 Dexter av
"Herrick E rem to Winthrop
"Irene V mus tchr bds 13 Prospect st av
"Jennie H wid Wm H died Mar 31 1920
"L Herbert (Emma E) watchmkr W W Co h 13 Prospect st av
Greenman John R (Lucy) florist h 139 Beaver
GREENOUGH W A & CO Will F Davis Manager Directory Service Specialists Publishers Waltham Directory 261 Franklin Boston Tel Main 1507 See back colored page
Greenway Alice insp W W Co bds 13 Wadsworth
"Edward M (Ellen M) jewelmkr h 15 Columbus av

J. EDWARD COOLIDGE 58 Tolman Tel. 316-M
GEORGE H. STRAUCH 18 Fiske Tel. 169-W
COOLIDGE & STRAUCH, INC.
—UNDERTAKERS—
200 MOODY ST., TEL. 382-W

HARTLEY-BISHOP CO.
AUTO SUPPLIES AND ACCESSORIES—MILLER TIRES AND EVER-READY STORAGE BATTERIES
92 Moody St. Tel. Waltham 952

Greenway
"George G watchmkr E H W Wks bds 13 Wadsworth av
"Mildred J opr W W Co bds 2 Winthrop
"Thomas (Mary J) watchmkr h 13 Wadsworth av
"Thomas W (Mildred J) jewel mkr W W Co h 2 Winthrop
Greenwood Edward J (Sarah E) weaver h 407 River
"Ethel knitter bds 407 River
"James E weaver bds 407 River
"James H (Eleanor) h 30 High
"Joseph (Jane) mach W M Wks h 38 High
"Wm mach 48 Woerd av bds 14 Taylor
"Wm (Esther) elect W W Co h 79 Gardner
Greer Edith I clk W W Co b 195 Ash
"Wm (Ruth) chauf h 6 Summit
Gregg Herman (Frankie M) h 18 Fiske
Gregorio Gedio D (Terese) (T F Mullen & Co) h 118 Felton
Greig Arthur W sales h 15 Gordon
Grenache Alexis R opr W W Co h 326 Moody
"Francis W paymaster Metz Co b 146 Adams
"Sebastian, W W Co b 146 Adams
"Victoria A opr W W Co bds 326 Moody
Grenier Cyril A shipper Elm cor Benefit bds 10 Gardner
"Zepherin (Delphine) mason h 410 River
Gricus Daniel W B & D Wks bds 159 Newton
"Leon J (Annie V) roofer h 159 Newton
Grierson Kenneth B (Grace E) papermkr 760 South h 15 Bedford
Grieve Edith B clk W W Co bds at Watertown
Griff Samuel S (Edith) junk 201 Felton h 49 do
Griffin Alice N tchr S Grammar sch bds 105 Pine
"Arthur opr W W Co h 78 Adams
"Belle N wid Willard F bds 15 Myrtle
"Catherine wid Daniel h 68 Charles
"Charles rubber ctr b 68 Charles
"Christina M sten bds 55 Highland
"Edward rubber ctr bds 68 Charles
"Eliott S (E Irene) watchmkr W W Co h 72 Dexter av
"George S opr bds 55 Highland
"Henry P (Catherine) clk 189 Moody h 48 Hall
"James J bds 68 Charles
"John C gate tndr Bacon st crossing h 47 Francis
"Joseph J forester bds 55 Highland
"Margaret E opr W W Co bds 4 Francis
"Mary E hkpr 47 Francis
"Mary F sten bds 55 Highland
"Mary L wid Noble C b 349 Newton
"Michael J clk 161 Moody bds 8 Crescent
"Patrick (Mary I) lab h 55 Highland
"Thomas (Helen) foundrymn h 17 Grove
"Wm E clockmkr W W Co h 3 Dartmouth
"Wm F (Agnes J) fore 71 Felton h 7 Mt Pleasant
"Wm F (Margaret L) watchmkr W W Co h 105 Pine
Griggs Annabel M bds Winter cor Locust
"Clifford S bds Thomas Griggs Winter cor Locust
"Fred D (Gladys M) managing director 7 Moody h 65 Fiske
"Sarah B died Apr 19 1919
"Thomas (Anna F) market gardener h Winter cor Locust
"Thomas I bds Thomas Griggs Winter cor Locust
Grimes James F opr bds 100 Willow

M. H. QUINN Women's Misses' and Children's WEARING APPAREL
Better Goods at Popular Prices -:- -:- 3 MOODY STREET

CHARLES J. O'DONNELL
Real Estate, Investment and Loans
201 MOODY ST., Tel. Waltham 110 WALTHAM

rimes
"Peter (Mary E) carp h 100 Willow
rindle Ruth tchr S Grammar sch b 41 Walnut
rindrod Robert (Mary) farmhand b Locust cor Wyman
rinnell Daniel H (Ellen F) h 12 Sharon
"Ernest E jewel mkr W W Co bds 16 Appleton
"Eugene S (Eliza) fore B Mfg Co h 16 Appleton
"George H lab bds 15 Brown's av
"Lottie A Mrs opr bds 44 Turner
"Lucy N clk bds 12 Sharon
"Stewart F (Maud J) fore Metz Co h 12 Sharon
rip Ernest J bkpr 6 Moody bds at Newton
riswald Ernest (Agnes) acct h 15 Irving
riswold George clk 372 Moody bds 49 do
ROFF EDWARD L (Annie M) Painter and Decorator 53 Robbins h do
rogan Bernard E H W Co bds 126 Willow
"Catherine I opr bds 126 Willow
"Michael J (Mary A) caretaker h 126 Willow
room Gertrude E dept mgr O'H W D Co bds 175 Felton
"Margaret C sten bds 175 Felton
"Margaret E wid John F h 175 Felton
"Nathaniel F (Della A) watchmkr W W Co h 112½ Prospect
rove Hill Cemetery 225 Grove and 260 Main
rover Hattie wid Edward E h 31 Brown
"Oscar E mach bds 83 Hammond
roves Frank J opr W W Co bds 22 High
"Herbert W h 154 Moody
rubbs Charles F (Gertrude) fore 224 Calvary h 7 Chestnut

Grubbs
"Gertrude Mrs opr W W Co h 7 Chestnut
Guerrero Gaetano (Francesca) confr 6 Prospect h 157 School
Guertin Harold opr W W Co h 63 Maple
Guest Ernest M (Blanche M) mgr 83 Moody h 346 Newton
Gugarty Helen opr W W Co bds 23 Williams
"John chauf bds 15 Pine
"Thomas F (Mary A) opr h 23 Williams
"Wm cafeteria W W Co h 23 Williams
Gugger Edward mach W W Co h 1345 Main
Guild Emily bkpr M S F M bds do
"Ruth tchr M S F M bds do
Guilford Fred H asst fore W W Co h 4 Fiske av
Guinan Edward F civ eng h 70 Church
"Florence A sten bds 70 Church
"Josie E h 14 Rich
"Katherine L clk 109 Moody h 14 Rich
"Madeline M sten bds 70 Church
"Mary V drsmkr h 14 Rich
"M Louise bds 70 Church
Guiney Charles H chauf 600 Main b 148 Alder
"Daniel A fore J L T Mfg Co h 44 Elson rd
"Frank J (Ruth M) mach W W Co h 147 High
"Gertrude opr W W Co b 148 Alder
"John (Ellen) lab h 148 Alder
"John jr rem to Wellesley
Guinness Nellie opr h 43 Exchange
Gulick Willard B (Alida C) archt h end Worcester la
Gullotti Rosario (Carmela) gro 123 Charles h 127 do
Gunnell Gilbert F opr W W Co and taxi cab bds 266 Brown
Gunter Mary wid Joseph rem to Som

CHEVROLET MOTOR CARS
SALES -:- and -:- SERVICE
EARL O. MAXWELL
Cor. CHESTNUT and ADAMS STREETS, Tel. Conn.

F. A. PEARCE
BICYCLE AND AUTO ACCESSORIES
NEW AND SECOND-HAND BICYCLES — BICYCLE REPAIRING—
FLASH LIGHTS — SPORTING GOODS 583 Main St.

Gunthro Mary bkpr bds 42 Crescent
Gustafson Alfred, U S N b 25 Cross
"Annie maid bds 25 Cross
"Clara wid John h 23 Cross
"Clarence (Annie C) farmer h 25 Cross
"Frederick mach bds 25 Cross
"Gustaf M (Augusta M) pntr W W Co h 27 Prospect st av
"Gustave E pntr bds 25 Cross
"Harry A (May J) mach h 26 Cross
"John died Mar 6 1921
"John R bds 23 Cross
"Wm I (Maria) fore J L T Mfg Co h 19 Highland
Gustano Maria wid Antonio h 163 School
Gustat Louis (Mary E) sales h 598 Main suite 3
Gustavson Wm I (Maria) mach h 19 Highland
Guthrie Elizabeth Mrs b 337 Crescent
GUTHRIE ROGER J (Isabell M V) (Waltham Lumber Co) 217 Lexington h at Medford
Guthro Mary wid Thomas h 45 Hall
Gutterman Harry opr O'H W D Co bds 166 Felton
"Max (Esther) shoe rpr 203 Newton h 166 Felton
Gutterson Chester G (Laura A) watchmkr E H W Co h 55 Villa
"Harriet E wid Henry A bds 86 Vernon
"Norman B tester h 86 Vernon
Guy Thomas (Annie) firemn h 6 Oak
Guyette Earle ironwkr h 44 Hall
Haberlin Anna E wid James h Lincoln
"James died Jan 12 1921
Hachey Alfred F (Alvina) carp h 242 Moody
Hackett John E reporter 126 Moody bds at W Newton
"Wm J bowling 341 Moody h at Newton
Hadley Cleon F (Eleanor M) optometrist h 213a Moody
Hadley
"Rodney (Eva) watchmkr h 6 Lawrence
Hagan Catherine F bds 37 Central
"Mary E drsmkr 37 Central h do
Hagarty Edward J clockmkr bds 9 Bacon
"James A (Annie M) watchmkr W W Co h 255 Charles
"John J rem to Boston
"see Haggerty and Hagerty
Hagberg Edwin mach W W Co bd 168 Hammond
Hagen Peter A (Helga F) mach Arcadia av
Hager Arthur H mach 87 Rumford a bds 205 Brown
"Charles L opr W W Co h 19 Lowell
"George L (I Phyllis) sales h 1 Wadsworth av
"Herbert I (Adelaide H) asst for W W Co h 205 Brown
"Louis P (Edith F) office 10 Boylston B h 289 Main
Hagerty Daniel F (Catherine A) sale bds 80 Church
Hagg Otto watch rpr 555 Main h d
Haggarty Annie E bds 373 Newton
"Clara M Mrs opr W W Co h 18 Robbins
"Frederick M (Clara M) sealer c weights and measures 17 Lexing ton h 186 Robbins
"Martha J nurse h 373 Newton
"see Hagarty
Haggerty Daniel (Ella) firemn b 8 Harvard
Hague Alfred E elect W W Co h 2 Prentice
"Harry W (Frances) fore W W C h 12 Chester av
"Joseph (Annie) weaver h 109 Rive
"Maud L clk W W Co b 24 Prentic
Haines Mary Mrs stitcher 151 Mood h at Boston
"Wm M (Annie L) at W W Co an archt 814 Main h do

MILLS MUSIC CO.
78 MOODY ST.
SHEET MUSIC,
PIANOS, PIANOLAS
and PHONOGRAPHS

JOHNSON the JEWELER
THE HALLMARK STORE
663 MAIN ST. WALTHAM

aity Veronica R opr W W Co bds at Waverley
aldy Henri L (Marie E) supt 218 Moody h 35 Derby
"Henry F student bds 35 Derby
"Jeannette I sten 218 Moody bds 35 Derby
"Juliette H bds 35 Derby
"Rose Maria clk W W Co bds 35 Derby
ale Edmund A (Elizabeth T) job master W W Co h 54 Rich
ales Alfred W opr W W Co h at Watertown
aley Frank (Mary E) motormn h 25 Harvard av
"Jennie W W Co bds 59 Maple
"Mary E Mrs drsmkr 44 Floyd h do
"Nellie wid Samuel G h 59 Maple
"Roscoe E carp h 44 Floyd
algren Adolph W (Edith F) eng W W Co h 15 Columbus av
all Annie L wid Edwin J h 49 Brown
"Building 117-125 Moody
"Charles F L (Mary A) brazier h 148a School
"Effie clk W W Co bds 94 Adams
"Emma clk W W Co b 94 Adams
"Ernest (Annie) h 38½ Bacon
"Evelyn C opr W W Co bds at Waverley
"Fannie D clk W W Co bds 38 Sterling rd
"F Josephine tchr W H S h 50 Chesterbrook rd
"Hannah Mrs h 98 Charles
"Harland E teleg bds 153 Moody
"Harriet V wid Benjamin F h 50 Chesterbrook rd
ALL HENRY C CO Henry A Turner Prop Druggists 117 Moody
"Herbert (Jane) carp h r 38 Prospect
"Ida Estelle lawyer h 50 Chesterbrook rd
"John E teleg h 153 Moody
Hall
"Mabel A opr W W Co bds 94 Adams
"Margaret M bds 169 Moody
"Mary wid Frank stitcher 151 Moody bds 44 Hall
"Mary A wid Henry C h 107 Crescent
"Mary D wid John sec bds 17 Charles st av
"Monica L tchr bds 49 Brown
"Nettie M, E H W Co b 75 Gardner
"Theodore W opr W W Co h at S Lincoln
"Thomas fore Metz Co h at N Cambridge
"Wm A (Grace H) auditor h 202 Brown
Halleran Annie opr W W Co bds 80 Taylor
"Annie L kindergartner R E Robbins sch bds at Newtonville
"Esther J mgr bds 173 Summer
"Lawrence A (Rose A) yard master B & M h 365 Moody
"Martin L variety 233 Newton bds 4 Adams
"Thomas L student b 157 Summer
"Thomas L (Winifred) mason bds 157 Summer
Hallett Mary E wid Oliver H h 171 Chestnut
"Raymond (Bertha E) opr h 23 Francis
Hallinan John J chauf 22 Felton h 96 Hammond
"Richard W mach b 96 Hammond
HALLMARK STORE THE (Robert B Johnson) Jewelers 663 Main See right top lines
Halloran Catherine A clk W W Co bds at Newton
Halpin Ambrose (Margaret) mach h 77 Pine
"Evelyn M sten bds 77 Pine
"Leo J baker bds 77 Pine
Halsted Charles mgr 145 Bacon h do

M. J. HAVEY
MARBLE AND GRANITE DEALER
MONUMENTS—MEMORIALS—LETTERING
48 JOHN---and---40 CLINTON---STS.,---WALTHAM,---MASS.
Tel. Conn.

HOLMES LUCE & CO.
COMPLETE HOUSE FURNISHERS
124 MOODY STREET WALTHAM

Ham Melvin J (Josephine A) opr h 15 Heard
"Melvin J jr blksmith 114 Lexington bds 15 Heard
"Philip W (Isabelle) watchmkr W W Co h 143 Ash
"Thomas F crossing tndr b 143 Ash
Hamberger Henrie R opr W W Co h 145 Adams
Hamel Alma C opr W W Co bds 57 Taylor
"Arthur L (Alma C) W W Co h 57 Taylor
"Peter (Albee) tmstr h 152 School
Hamell Belle B nurse bds 21 Adams
Hamill G Willard (Della M) watchmkr h 9 Sharon
Hamilton Charles opr W W Co bds 92 Brown
"Charles G (Blanche F) mach n 152 Ash
"Clara A opr W W Co bds 57 Riverview av
"Clarence E opr W W Co h 24 High
"Clifford E (Elizabeth W) sales b 69 High
"Deborah wid James F h 57 Riverview av
"Edward (Christina R) cond h 157 Marlborough rd
"Frank W (Edith) W W Co h 18 Chester av
HAMILTON FRED W Light Trucking, Express and Long Distance Service 78 Ash Tel 1264-J h do See left bottom lines
"Grant trucking 78 Ash h do
"Jessie A chiropodist b 876½ Main
"Malcolm A baker h 103 Cushing
"Mattie bds 30 Robbins
"Maud M opr W W Co bds 57 Riverview
"Susan Z h 34 School
Hamlet George F (Flora E) farmer h Trapelo rd nr Lexington
Hamlin Charles E (Susan F) sales h 770 Lexington
Hamlin
"Emil H wid Edward L h 590 Ma suite 5
"Martha E opr W W Co bds Robbins
"Wm E (Edith) phys U S A h 1 Church
Hammar Amanda Mrs h 100 Cushi
"Bert cafeteria W W Co bds 1 Cushing
"Foulke, U S N bds 100 Cushing
Hammersley Amos opr W W Co h Auburndale
Hammond Carl J opr W W Co b 27 Chester av
"Charles S (Etta L) watchmkr W Co h 14 Crafts
"Clifton, U S M C bds 33 Rich
"Delia Mrs h 177 Adams
"Edith F bkpr 296 Newton bds Crafts
"James C (Zella) watchmkr W Co h 33 Rich
"James H (Mabel R) dept supt Crescent h 39 Russell
"Wendell student bds 33 Rich
"Zella opr W W Co bds 33 Rich
Hampson Alice wid James opr W Co h 37 Alder
"James died Dec 6 1919
Hampton Clyde auto finisher bds 3 Crescent
"Edward M buckle mkr h 16 Go ham
"Edwin T mach W W Co h 23 Pi
"John mach 157 High b 37 Alde
"Grace rem to Waverley
"Mary E wid Fred J h 393 Cre cent
"Stephen P rubber wkr bds 16 Go ham
"Theresa rem to Waverley
"Wade mach 87 Rumford av b 3 Crescent
"Wm J arsenal bds 16 Gorham
Hanaford Anna L opr W W Co b 91 Orange

WALTHAM AUTO EXCHANGE, Inc.
STUDEBAKER CARS
E. E. JENNISON, Sec. and Treas.

WALTHAM VULCANIZING CO.
TIRE, TUBE AND BATTERY REPAIRING
Official U S L Battery Service Station 711 Main St.

Hanagan Philip D (Mary C) barber 353 Moody h 19 Parmenter rd
Hanbury Robert F (Estelle) acct 87 Rumford av h 88 Riverview av
Hancock Charles A clk 16 Spring h at W Newton
"John Mutual Life Ins Co James J Pillion supt 681 Main rm 16
"Mary E wid Wm H b 239 Charles
Hand John lab bds 165 Newton
Handrahan Albert A (Mabel C) finisher W W Co h 139 Robbins
"Daniel J clk P O bds 94 Ash
"Ella Mrs stitcher 151 Moody h 72 Taylor
"Francis J reporter 126 Moody bds 259½ do
"Joseph B rem to Hull
"Maria wid Patrick h 139 Robbins
"Raymond (Elsa) opr W W Co h 72 Taylor
Handy Joseph H Chemical 1 27 Lexington
"Walter E (Mary) chauf h 83 Hall
Hanley Hannah E wid Martin J h 20 Common
"James (Hannah A) driver h 23 Francis
"Joseph R turn mover bds 20 Common
"Peter J, B W & D Wks bds 83 Taylor
Hanlon Catherine nurse b 33 Spruce
"Margaret opr W W Co bds 70 Gardner
"Mary H wid Darmy h 33 Spruce
Hann Helen D opr W W Co bds at Concord
Hanna Guy N eng b 18 Underwood pk
"Hiram A (Lillian) jobmaster W W Co h 18 Underwood pk
"Lewis S mgr 938 Main h at Wayland
"Nathaniel J (Elizabeth S) lab W W Co h 5 Fuller
HANNA ROBERT Light Trucking and Jobbing of All Sorts 91 Crescent h do See page 17
Hanna
"Wm W (Mary A) clk 100 Moody h 20 Stearns
Hannify Ellen wid James h 219 School
Hannigan Francis W opr W W Co bds 19 Parmenter rd
Hannon Joseph C asso justice 2d District Court of Eastern Middlesex h at Weston
Hansberry Cecilia H clk b 56 South
"Clarence J clk bds 56 South
"Frederick J clk bds 56 South
"John J (Mary) fore Metz Co h 56 South
"Timothy (Margaret T) mach h 24 Hardy
Hanscom Louis A (Bessie A) real est h 20 Townsend
Hanscombe Henry (Josephine) jeweler W W Co h 38 Fuller
Hanselpacker Clara nurse bds 76½ Robbins
"Emma B opr W W Co bds 76½ Robbins
"George Y (Margaret F) chauf 124 Bright h 189 Brown
"Rebecca E wid LeBaron h 76½ Robbins
Hansen Arthur A (Nellie) sales 633 Main h 26 Boynton
"Carl J mach W W Co h at Beverly
"Clifford L lab h 10 Green
"Delbert M opr W W Co h 98 Orange
"Edwin B student b Green n Main
"Harry M clk 907 Main bds Green n Main
"H George (Mary J) cabinet mkr h 242 Dale
"Mabel opr bds 115 Ash
"Mae E opr W W Co bds 5 Green
"Martha wid Carl h Green n Main
"Theodore P watchmkr W W Co b Green n Main
"Walter, E H W Co bds Green n Main
"Wm H died Dec 31 1920

WALTHAM SCHOOL OF MILLINERY
MRS. JOHN D. CLEMENT, Instructor
DAY AND EVENING CLASSES
PRIVATE LESSONS BY APPOINTMENT
Millinery Supplies 123 ADAMS STREET

D. MacDONALD SHOE REPAIRING SERVICE

Hanson Bessie J Mrs h 42 Cushing
"Delbert M (Olivia) W W Co h 98 Orange
"Emma C Mrs gro 147 Adams h 2½ Bellevue av
"Hattie M asst fore W W Co bds 396 Moody
"Helen Mrs clk W W Co bds 97 Crescent
"Herbert F (Annie M) pntr h 396 Moody
"Louise M opr W W Co bds 184 Moody
"Mary wid Joseph E bds 26 Friend
"Matilda Mrs h 25 Vernon
"Olivia H opr W W Co bds 98 Orange
"Peter (Emma C) mgr 147 Adams h 2½ Bellevue av
"Victor N (Rosa A) tinsmith h 27½ Derby
"Wm C h 42 Cushing
"see Hansen
Hantis Caspar chef bds 82 Chestnut
Hapeny Albert (Emma M) diemkr W S Co h 55 Alder
Hapgood Wesley G (Flora E) diemkr 296 Newton h 181½ Robbins
Happenney Frederick S chauf bds 209 Grove
"Harold cafeteria W W Co bds 209 Grove
"James J (Elizabeth A) toolmkr h 209 Grove
Happenny Wm (Nora) mach h 175 Willow
Harakakiow John (Mary) opr h 6 Lawton pl
Hardigan Wm J (Nellie) police h 88 Alder
Hardiman Catherine Mrs opr W W Co bds 185 Moody
"John (Margaret) hlpr W C Co h 17 Weston
"John J mach W W Co b 12 Cutter
"J Francis gardener bds 9 Massasoit ct
"Margaret opr h 12 Cutter
Hardiman
"Maria wid Michael died Jan 5 1920
"Michael (Mary A) gard h 9 Massasoit ct
"Michael F plmbr bds 12 Cutter
"Theresa opr bds 9 Massasoit ct
"Theresa wid Wm h 6 Elm ct
"Thomas chauf 140 Lexington bds 17 Weston
"Walter M florist 139 Beaver bds 9 Massasoit ct
"Wm J mach bds 9 Massasoit av
"see Hardyman
Harding Ada L opr W W Co b 320 Crescent
"Albert E (Marion) elect h 66 Taylor
"Annie E wid Clarence bds 97 Russell
"Charles pntr W W Co bds 151 Crescent
"Charles A elect eng bds 85a Robbins
"Charles I mach bds 66 Taylor
"Clarence Mrs clk 265 Moody bds 23 Prospect
"Elizabeth A opr W W Co bds 74
"Mary B Mrs h 196 Centre Cherry
"Mary E P wid Nathan died Ma 31 1921
"Myrtle P wid Irving B bds 85a Robbins
"Nelson J (Jeanette T) mach h 7 Wellington
"Olive M opr W W Co b 94 Adam
"Solomon carp city stables h 85a Robbins
Hardy Beatrice T sten 49 River h a Lexington
HARDY CHARLES F A (Cordelia E) Manager Waltham Jewelry Co 227 Moody h 131 High
"Cyrus W (Ada G) farmer h 82 Lexington
HARDY EDWARD E (Waltham Jewelry Co) 227 Moody h a Dorchester

READE — UNDERTAKER
22 COMMON STREET

C. H. CLARK
HARDWARE, PAINTS, OILS, DOORS, WINDOWS, BLINDS
SEEDS AND GARDEN TOOLS
Locks Repaired and Keys Fitted — Poultry Supplies
679 Main Street — Branch: 897 Main

Hardy
"George M opr W W Co h at Som
"Georgia bds 21 Newton
"Henry F (Annie) farmer h 25 Gordon
"Isaac W farmer h 829 Lexington
"Julia C wid Alvin b 254 Crescent
"Lewis S (Sarah B) milk 587 Lexington h do
"Louis B (Susan F) h 913 Main
"Martha E bds 829 Lexington
"Nelson C driver b 587 Lexington
"Sadie E wid Sherbourn E nurse bds 242 Ash
"Selina F h 274 Crescent
"Viola opr W W Co bds 25 Gordon
HARDY WILLIAM Auto Radiator Repairer 307 River Cambridge See page 6
Hardyman Michael C h 70 Alder
"Michael M (Mary) chauf Ladder 2 h 69 Cherry
"see Hardiman
Hare Florence E (Shirt Waist Shop) 345 Moody and (Smart Style Shop) 1 do h 133 Brown
"Richard J (Rhoda T) dentist 54 Grant h do
Hargedon Alice Louise opr W W Co bds at W Newton
Hargraves Mary E janitress W W Co bds 163 Chestnut
Harker Wm molder bds 185 Moody
Harkin Catherine F opr W W Co b at W Newton
Harkins Mary G bds 43 Vernon
Harlow Frank H (Agnes F) fore Metz Co h 381 Main
Harmon Frederick G sales bds 23 Marlborough rd
"Gardner C (Alice M) woodwkr h 23 Marlborough rd
Harmsworth Matthew gate tndr bds 47 Morton
Harnden Charles E (Minnie J) h 68 Calvary
"P Charles jewel setter bds 68 Calvary
Harney Mary opr O'H W D Co h at W Newton
Harold Anna L tel opr 16 Spring bds 43 South
"James J (Catherine L) real est h 160 Newton
"Johanna Mrs h 43 South
"Norah D opr W W Co b 43 South
Haron Clyde Irving (Nina B) sales h 49 Parmenter rd
"Clyde Lynwood h 49 Parmenter rd
"Florence N wid James A h 52 Clematis av
"Frank H (Winifred) watchmkr W W Co h 48 Columbus av
"Fred L opr W W Co h at W Newton
Harper Earl E (Clara L) asst pastor Immanuel Meth Epis church h 51 Chestnut
"Wm (Alice M) lab h 6 Sun
"Wm A (Annie) opr W W Co h 84 Ash
Harrell Frank O (Heda G) magician h 44 Howard
Harrigan Annie wid Edward h 120 Bacon
Harriman Marcia opr W W Co bds 94 Adams
Harrington Blanche E clk 109 Moody bds 47c Rich
"Block 194-208 Moody
"Charles E (Minnie) treas 767 Main h 22 Caughey
"Charles E M (Leita) mgr h 31 Lord
"Clifford F (Lelia E) asst city eng 618 Main rm 3 h 146 Lexington
HARRINGTON EDWARD E Signs of Every Description 6 Crescent h do See inside front cover
"George A (Margaret A) pntr h 15 Gordon
"George L opr W W Co h at Newton
"Harold R tchr bds 3 Harvard av
"Harriet R tchr bds 3 Harvard av

THE WINCHESTER LAUNDRIES, INC.
Waltham Branch
DRY CLEANSING, CURTAINS, BLANKETS, RUGS, ETC.
—QUALITY— —SERVICE—
Phone Connection Connecting all departments

PATRICK J. KEEFE
SLATE, GRAVEL AND ASPHALT SHINGLES
11 SPRING ST. TEL. 226-W WALTHAM

Harrington
"James F (Alice L) prov 48 Charles h 46 do
"John J auditor bds 46 Charles
"John W mach h 47 Rich
"Joseph finisher Plympton st ext h at Boston
"Marie M bkpr r 769 Main bds 22 Caughey
"Martha E opr W W Co bds 22 Caughey
"Mary F wid Wm died July 31 1920
"Thomas F cl: Ry M S h 27 Harvard av
"Webster F jr opr W W Co h at S Lincoln
"Wm A (Violet G M) mach W W Co h 338 Newton
"Winthrop W student bds 27 Harvard av
Harris Alfred B (Marion A) eng W W Co h 37 School
"Bernard clk J L T Mfg Co h 78 Cushing
"Bertha opr W W Co b 78 Cushing
"Charles A clk 91 Moody bds at Watertown
"Frank E, E H W Wks bds 89 Orange
"George B (Mary A) clk P O 54 h 43 Walnut
"Helen M opr W W Co bds at Watertown
"Ida A wid John h 21 Cherry
"John E clk bds 28 Cushing
"Mabel P tchr bds 71 Morton
"Marguerite L tchr (Cambridge) b 78 Cushing
"Mary G opr W W Co b 78 Cushing
"Maud H wid Charles opr h 71 Morton
"Mildred P opr W W Co bds 149 Adams
"Ray L (Mildred P) eng W W Co h 142 High
"Verna B opr W W Co b 81 High
Harrison Abraham H (Tena) clk h 118 Hammond

Harrison
"Daisy E tchr domestic science bds 37 Leonard
"Robert J (Helen M) fore h Wellington grove
"Stephen rem to Newark N J
Harry's Sample Shoe Parlor (Harry N and Abram Levison) 122 Moody
Hart Daniel (Abigail) baker 211 Moody h 106 Harvard
"Frank A (Mary G) mach h 4 Elm ct
"Henry P mach h 5 Highland
"Irving W (Margaret) mach W W Co h 180 Ash
"James A (Anna E) cable mkr W W Co bds 66 Bedford
"James J (Nora A) lab h r 130 Willow
"John J (Julia B) lab h 5 Highland
"John P opr W W Co bds 106 Harvard
"Louisa wid John died Feb 20 1921
"Margaret Mrs opr W W Co bds 64 Cherry
"Margaret E opr W W Co bds 106 Harvard
"Mary J opr W W Co bds 106 Harvard
"Norah opr bds 10 Winthrop
"Peter (Jeanette) fore O'H W. D Co h at Auburndale
"Robert opr W W Co h at W Newton
"Sabina E wid Thomas h 10 Winthrop
"Thomas died May 1 1919
"Thomas B (Catherine B) freight clk h 27 McKenn
"Wardwell C mach W W Co h at W Newton
Hartford John (Frances M) cond h 17 Sterling rd
Hartigan Elizabeth wid Michael h 154 Bright
"Elizabeth A and Nellie G bd 154 Bright

CLARKSON FURNITURE CO.
COMPLETE HOUSEFURNISHERS

FOSTER THE CHILDREN'S Photographer
ONE LARGE PHOTO in each Dozen at $4.00 up.
Sittings Day or Night 93 MOODY ST., WALTHAM
Copying — Enlarging — Framing. Tel. 632-R

Hartigan
"Michael J police bds 154 Bright
"Thomas mgr bds 123 Pine
"Wm F (Frances M) insp h 148 Bright
HARTLEY-BISHOP CO John C Hartley Jr Manager Auto Supplies and Accessories Miller Tires and Ever-Ready Storage Batteries 92 Moody Tel Waltham 952 See left top lines
HARTLEY HARRY B Pres-Treas Hartley-Bishop Co 92 Moody h at Newton Centre
"James E (Mildred) vulcanizing 92 Moody h 19 Auburn
"John C (Mary H) balance mkr W W Co h 19 Auburn
HARTLEY JOHN C Jr (Emily A) Manager Hartley-Bishop Co 92 Moody h 5 Derby
"Samuel (Sophia) asst supt 3 Moody rm 24 h 14 Wellington av
Hartman Henry F G mining eng bds 59 Lexington
"Lillian L bkpr 91 Moody bds 59 Lexington
"Wm N G (Alice A) plstr h 59 Lexington
Hartnett Edward L opr W W Co bds 14 Cushing
"Leo A (Mary L) eng h 26 Morton
Hartwell Alfred B watchmkr W W Co h 57 Lyman
"Guy R (Ida F) (Waltham Appliance Co) 49 Rumford av h 30 Lunda
"Harriet L bds 842 Main
"Harvey S watchmkr W W Co h 11 Charles
"Henry W died Dec 30 1919
"Hiram B (Carol T) drftsmn h 9 Townsend
"Mary A h 147 Summer
Harvey Alonzo S (Grace) driver S O Co h 158 Chestnut
"Amanda June bkpr 103½ Adams
"Amanda J wid Calvin b 10 Martyn

Harvey
"A Alexander elect eng bds 158 Chestnut
"Daniel J (Mary J) filler A W Co h 43 Hammond
"Edward C (K Evelyn) chief elect W W Co h 10 Martyn
"Frank A fore h 471 Main
"Frank A jr mach bds 471 Main
"Frieda clk W W Co bds 80 Brown
"Gerald R (Violet) fore h 26 Leonard
"Gladys H sten 169 Elm bds 158 Chestnut
"Harold A mach W W Co bds 10 Martyn
"Howard G mach W W Co bds 10 Martyn ct
"John J opr W W Co h 41 Hammond
"John L (Fannie C) lawyer 3 Moody rm 3 h Greenwood la
"Leroy E (Mary E) mach bds 124 School
"Lillian S opr W W Co bds 158 Chestnut
"Madeline E artist b 158 Chestnut
"Mildred W dentist's asst bds 3 Cornwallis pl
"Nellie B opr W W Co bds 244 Crescent
"Rhea opr W W Co bds 223 Ash
"Roy C b Wm H Harvey Lincoln
"Wm H reporter Boston Globe h Lincoln nr Trapelo rd
"Wm M farmhand bds Wm H Harvey Lincoln
Harwood Annie wid Richard P opr h 93 South
"Bernice J clk bds 93 South
"John (Belle) asst fore W W Co h 4 Chester av
"Margaret wid John bds 212 Adams
Haskins Delphine I tchr bds 74 Riverview av
"Edgar F (Mary) opr W W Co h 74 Riverview av

Willard STORAGE BATTERY
WALTHAM BATTERY STATION
A. W. WILSON, Prop
584 MAIN ST. Near City Hall

C. F. HUNT CO.
CROCKERY, GLASSWARE AND KITCHEN FURNISHINGS
685 Main St., Waltham, Mass.

Haskins
"Mary M opr W W Co bds 74 Riverview av
Hasle Hartvick K opr E E I Co Pine bds at Watertown
Hassan Charles M (Mabelle C) emp W W Co h 34 Harvard
"Mary H wid James b 34 Harvard
Hassett John J (Mary) lab h r 298 River
Hastey Elmer J opr W W Co bds 3 Maple ter
Hastings Alice W acct bds 355 Waverley Oaks rd
"Bertrand W (Annie P) pressmn h 355 Waverley Oaks rd
"Ellen bds 84 Summer
"Herbert C driver bds 4 Harvard av
"Herbert H (Georgie E) elect bds 248 Brown
"Luella tchr N P Banks sch bds at Weston
"Margaret bkpr bds 355 Waverley Oaks rd
"M Jennie wid Clarke died Jan 12 1920
"Robert L mach 26 Bedford bds 11 Spruce
"Wm H (Margaret) nurse n 56 Cushing
Hatch Delia T Mrs mlnr h 84 Lyman
"Elizabeth A wid Charles W bds 802 Main
"George O carp bds 99 South
"Grace L opr W W Co bds at Auburndale
"Hollis D (Luella H) sub master Weston High sch h 34 Fairmont av
"Howard S (Mary G) civ eng h 50 Murray
"Joseph B letter carrier B h 84 Lyman
"Wilfred O (Frances W) carp h 36 River
Hatfield Annie M opr W W Co bds 266 Crescent
"Irene M opr W W Co b 52 Orange
Hatfield
"Marion E opr W W Co bds 52 Orange
"Mildred A Mrs h 52 Orange
"Mildred R sten City Hall rm 3 bds 52 Orange
"Myrtle M sten bds 61½ Maple
"Rosella M opr bds 166 Chestnut
HATHAWAY C F & SONS Props Hathaway's Bakery Elm cor Benefit See front cover
HATHAWAY'S BAKERY C F Hathaway & Sons Props Elm cor Benefit See front cover
Hathorne Charles H (Esther) W W Co h 19 Robbins
Haven Catherine wid Lewis E h 149 Ash
"Frank H (Sarah) opr W W Co b 16 Maple
"Hattie L Mrs drsmkr 374a Moody h do
"Leslie E dial mkr W W Co bd 149 Ash
"Orvis J (Hattie L) mach h 374 Moody
"Sarah opr W W Co bds 16 Maple
Havener Fred N fore city stables 19 Whitford ter
Havens Blanche L pianist bds 15 Weston
"Francis P (Ina B) mach W W C h 151 Weston
Haverty Alice stitcher 151 Moody at Newton
"Helena sten bds 17 Fiske
"Joseph B bkpr 681 Main b 17 Fiske
"Patrick (Margaret) lab h 17 Fiske
"Sarah rem to Boston
Havey Annie L nurse bds 14 John
"Bernard F opr W W Co h 1 Dartmouth
"Bernard lab bds 14 John
"Catherine opr bds 109 Pine
"Catherine T check teller b 14 John
"James E (Etta) opr W W Co h 1 Lowell
"John J A mach bds 14 John

CRAFTS AUTO EXPRESS
LONG DISTANCE TRUCKING
27 LIBERTY ST.

WALTHAM WALL PAPER & PAINT CO.
WHOLESALE AND RETAIL
Agents for Lowe Bros. Paints
591 MAIN STREET

Havey
"Mary E cotton finisher b 14 John
"Mary I bkpr B Mfg Co bds 10 Clinton
HAVEY MICHAEL J Marble Granite and Monument Dealer 48 John h 40 Clinton Tel Conn See right bottom lines
"Nellie E Mrs hkpr h 34 Cushing
"Queenie Mrs h 165 Adams
"Sarah J bds 40 Clinton
"Thomas E (Sarah) opr h 40 Clinton
"Thomas F jr U S N b 40 Clinton
"Thomas P opr W W Co h 14 John
"Thomas P jr opr W W Co bds 14 John
"Waldo F clk W W Co bds 16 Dartmouth
"Wm yardmn 33 Moody bds 36 Spring
"Wm H (Inez L) dentist 93 Moody rm 4 h 20 Dexter
Hawes Carrie A wid Anson h 19 College Farm rd
"Frank (Verda E) opr W W Co h 194 Main
"Willis M appr W W Co bds 12 Faneuil rd
Hawkes Stanley W opr W W Co h at Chelsea
Hawley Elizabeth F wid Benjamin H died Mar 5 1921
"Francis B (Alice R) lawyer 681 Main rm 1 h 18 Banks
"Lovina W wid Dexter H h 235 Ash
"Philip R clk bds 235 Ash
"W Winthrop opr W W Co bds 235 Ash
Hay Claude S opr W W Co bds 2 Norumbega ter
"John F (Mary) stock tracer Metz Co h 2 Norumbega ter
Hayden Charles J mach W W Co h at Cambridge
"Fred S shipper Elm cor Benefit b 280 Moody
Hayden
"John A (Mary A) driver h 280 Moody
"Lorin F D opr W W Co h at Camb
"Melville W opr W W Co h 86 Ash
Haye Lola L tchr T R Plympton sch bds 395 Lexington
Hayes Alice nurse bds 31 Pine
"Annie insp bds 8 Church
"Annie opr bds 124 Pine
"Annie opr bds 12 Lowell
"Archibald J autos bds 16 Park pl
"Bridget wid Daniel dom bds 5 Whitney av
"Charles A rem to Buffalo N Y
"Della F opr W W Co b 124 Pine
"Ellen A wid Wm h 410 Lexington
"Emily L jewel mkr W W Co bds 16 Park pl
"Frank rem to Springfield
"Hannah C opr W W Co bds at Concord
"Harry B (Esther G) mach W W Co h 24 Lexington ter
"Hazel P waitress bds 146 Robbins
"Helen A sten b 24 Lexington ter
"Henry (Kate) mach B E R R h 89 Central
"Ina wid Frank opr W W Co bds 145 Crescent
"John F opr bds 89 Central
"Joseph F mach bds 16 Park pl
"Kate Mrs janitress W W Co bds 89 Central
HAYES MALCOLM P (Peter B Gill Co) Clinton near Newton st h 8 Church
"Margaret A bds 16 Park pl
"Marion L bkpr bds 22 Grant pl
"Mary A opr W W Co bds at Concord
"Mary A wid Thomas J bds 61 Lexington
"Mary J sten bds 24 Lexington ter
"Pauline opr W W Co bds 126 Pine
"Philip (Adelaide) opr h 38 Curtis
"Rufus I firemn Elm cor Benefit bds 93 Cushing

E. B. SMITH & SON
CARPENTERS
BUILDERS and JOBBERS
23 Auburn Street

A. W. GRAY
BUILDING CONTRACTOR
22 DERBY ST. Tel. 1036-W Waltham

Hayes
"Stephen (Elizabeth) cond h 51 Morton
"Stephen H (Elizabeth A) cond B & M h 51 Morton
"Thomas J (Mary E) mach W W Co bds 24 Lexington ter
"Wm A (Emma) steamftr 588 Main h 16 Grant pl
"Wm C h 16 Park pl
"Wm F mach W M Wks bds 24 Lexington ter
"see Hays

Haynes Alice L opr W W Co bds at Wayland
"Annie tchr M S F M Waverley Oaks rd bds do
"Curtis D (Gladys E) stock clk h Wellington grove
"Henry G (Hannah) bkpr B C Ames h at W Newton
"Jesse P (Lena A) watchmkr W W Co h 80 Wash av
"M Francis (Mary I) musician h 211b Brown
"Russell A (Edith M) watchmkr W W Co bds 80 Wash av
"see Haines

Hays Elizabeth S Mrs clk 211 Moody h 59 Ash
"Florence S clk 233b Moody bds 59 Ash
"Josiah S (Alice G) roofer 22 Grant pl h do
"Viola E hkpr 59 Ash
"see Hayes

Hayward Charles A (Eva A) mach h 14 Underwood pk
"Harriet B Mrs hairdresser 263 Moody h 255 do
"Helen K manicurist b 40 Prospect
"Hubert sales Elm cor Benefit bds 210 Chestnut
"Hubert W (Louise G) gro 206 Chestnut h 210 do
"Lucius P (Harriet B) fore h 255 Moody

Hayward
"Mary E wid Charles F h 40 Prospect
"Walter L sales bds 40 Prospect

Hayworth Belle opr W W Co bds 12 Orange

Hazeltine Guy E (Catherine M) lab h r R W Caughey's Winter

Hazelton Bertha A clk W W Co bds 94 Adams

Hazen Anna A wid Warren F h 15 Pine

Headrick Iva S opr W W Co bds 159 Adams
"John E (Iva) opr W W Co bds 156 Adams

Healey Agnes Mrs ldgh 18 Crescent
"Anna M clk W W Co bds 26 Liberty
"Catherine E tel opr b 26 Liberty
"Catherine F h 488 Main
"Elizabeth R opr W W Co bds at W Newton
"Francis A student bds 26 Liberty
"Frank G (Mary) opr W W Co h 48 Myrtle
"George F (Eva) chauf h 53 Pine
"Hazel K sten W W Co b 26 Cabot
"John plmbr 1040 Main h at W Newton
"John J opr 157 High b 109 Pond
"John J bkpr bds 26 Liberty
"Lucy H bkpr bds 117 High
"Lucy H wid John h 117 High
"Marguerite E cashr bds 26 Liberty
"Morgan T (Margaret F) gard W W Co h 92 Cedar
"Nora E clk bds 26 Liberty
"Patrick (Annie) lab h 79 Oak
"Patrick J (Anna M) yardmn 33 Moody h 26 Liberty
"Sabina E opr W W Co b 92 Cedar
"Thomas H elect bds 26 Liberty
"Wm A lab bds 26 Liberty
"Wm E opr W W Co h 488 Main
"Wm F (Elizabeth S) watchmkr h 26 Cabot
"Wm F jr rem to Detroit Mich

PIANO & FURNITURE MOVING
LIGHT TRUCKING
FRED W. HAMILTON
78 ASH STREET, PHONE. 1264-J

R. N. WALLINGFORD
OPTICIAN and OPTOMETRIST—CAMERAS and KODAKS
Greeting Cards

Healey
"Winifred L bkpr bds 26 Liberty
"see Haley and Healy
Healion Joseph C opr W W Co h at W Newton
Healy Wm H opr W W Co h 8 Dartmouth
"see Healey and Haley
Heard Mary A drsmkr 3 Central h do
Heasley Catherine F bds 46 Cedar
"John W carp h 46 Cedar
"Mary A bds 46 Cedar
Heaslip Joseph P (Margaret) lab h 15 Liverpool la
Heath Carl E mach opr W S Co bds 58½ Walnut
"George B (Winnifred C) job master W W Co h 63 Fuller
"Hattie wid 10 Prospect
"Hubert A opr W W Co h at Allston
"& Co (John P and Mrs Catherine Kett) dry gds 209 Moody
Heathcote Henry (Laura M) auto trimmer h 7 Gibbs ct
"Jennie Mrs opr W W Co bds at W Newton
Hebb Uriah L (Genevieve) mach W M Wks h 341 Moody
Hebert Abbie I opr W W Co bds 167 Newton
"Julia S wid Docite h 150 Prospect
"Mary B rem to Belgium
"Napoleon lab bds 150 Prospect
"Sylvia janitress W W Co bds 78 Adams
"see Herbert
Hedben Tom (Eunice) fore and treas Christ ch h 5 Chester av
Hedberg Rudolph W (Adelia C) (Lyttle Hedberg Co) 30 Exchange h 62 Myrtle
Hedlund Fritz (Thekla) opr W W Co h 194 Robbins
"Fritz E (Wanda O) opr W W Co bds 194 Robbins
"Wanda O Mrs opr W W Co h 194 Robbins
Hedman Axel B W W Co h 11 Milton
"Fred opr W W Co b 138 Crescent
"Marion opr W W Co b 11 Milton
"Walfred F opr W W Co h 138 Crescent
Heffernan Anna M b 48 Parmenter rd
"Catherine G hkpr 74 South
"Ellen A wid James F h 99 Francis
"George L lab h 48 Parmenter rd
"Gertrude M opr bds 99 Francis
"James H clk 161 Moody b 99 Francis
Hegewald Bertha D clk bds 153 Grove
"Julius (Matilda) W W Co h 153 Grove
Heigham Elizabeth tchr mus h 17 Elm suite 3
Heinlein Emily cashr 7 Moody bds 17 Leonard
"Joseph F (Bessie E) mgr Central Sq Theatre h 17 Leonard
Heinstrom Annie E opr W W Co b 17 Bellevue
"Arthur E (Lillian) auto rpr 428 Main h do
"Carl G (Annie E) mach h 17 Bellevue
Heinz Ludwig E opr W W Co bds 21 Rumford av
Helgesen Olof J opr W W Co h at W Newton
"Rudolph L (Judith) cabinet mkr h 29 Tomlin
Hellstrom Arthur B mach bds 163½ Chestnut
Helm Frederick G (Mary F) blksmith r 91 Moody h 311 Newton
Helmar Joseph auto rpr bds 26 Fountain
"Samuel (Etta) shoe wkr h 26 Fountain
Hemenway Charles T watchmkr W W Co h Weston n Sibley rd
"Frances wid Charles H hkpr 189 River
"Frank F (May) barber h 323 Moody
"Lettie C h 48 Adams

THE BAKER A PRIVATE HOSPITAL
ALICE F. WILLCUTT, Prop. 107 ADAMS, Tel. 1312

GEORGE A. CLARK
UNDERTAKER
158 MOODY ST. WALTHAM

Hemenway
"May hairdrsr 323 Moody h do
Hemeon Clayton I (Maude) opr W W Co h 54 Riverview av
"Edwin W (Mary R) opr W W Co bds 3 Rumford av
"Harold S (Muriel) opr W W Co bds 91 Orange
"Mary E opr W W Co bds 3 Rumford av
Hemingway George E mixer bds 221 Charles
Hemler George (Mary R) opr W W Co h 220 Moody
"Gertrude M h 220 Moody
Helms Mildred T matron M S F M bds do
Hempstead Yordis opr W W Co bds 94 Adams
Henderson Charles (Newton) bds 47 Chestnut
"Douglass (Lena) opr W W Co h 17½ Robbins
"Hannah wid James h 15 Liverpool la
"Marie E cataloguer public library bds 83 Lexington
Hendry John (Jeanie M) floormn h 122 Lowell
Henley Celia Mrs clk 221 Moody h r 223 do
"Merrill J (Ida J) carp h 63 South
"Timothy lab C P Brass Foundry bds 72 Robbins
Hennelly Annie E wid Patrick h 70 School
"Arthur A auto rpr bds 34 Spruce
"Celia h r 16 Calvary
"Charles M pharmacist b 70 School
"Marie A clk bds 70 School
"Mary J opr bds r 16 Calvary
"Michael J (Ellen E) lab h 34 Spruce
"Michael J (Celia J) mach W S Co h 76 Chestnut
"Nora wid h r 16 Calvary
"Timothy A molder b 72 Robbins
Hennelly
"Walter L opr W W Co bds 34 Spruce
"Walter L opr W W Co b 128 Pine
Hennessey Charles F sales bds 35 Taylor
"John (Margaret) lab 33 Moody h 148 School
"Joseph (Rose) mach h 35 Taylor
"Margaret prntr 681 Main rm 21 b 148 School
"Michael J (Catherine F) plmbr 588 Main h 27 Exchange
"Thomas F opr W W Co h 148 School
"Thomas J sales bds 35 Taylor
"Helen opr bds 185 Moody
"Helen T opr W W Co bds 1 Munroe av
"Joseph mach 48 Woerd av h 35 Taylor
"Mary opr W W Co bds 97 South
"Mary A opr bds 1 Munroe av
Henry Abbie A wid Martin L h 74 River av
"Archie G locksmith 13 Crescent h 185 Moody
"Emelde student bds 6 Brown's av
"Ethel H Mrs opr W W Co bds 21 Robbins
"George (Emma) fore 1040 Main h 6 Brown's av
"Howard W clk bds 165 Ash
"Irene clk bds 6 Brown's av
"Isa E wid Wm C h 165 Ash
"Mabel E clk bds 6 Brown's av
"Patrick J carp bds 33 Taylor
"Robert (Teresa M) opr W W Co h 19 Endicott
"Sarah R clk 135 Main b 6 Brown's av
"Thomas W (Marguerite) plmbr appr 186 Moody h 280 River
Hensberry Timothy J (Margaret T) mach h 24 Hardy
Hensinga Anton farmhand Cedar Hill Farm bds do
Henson Archibald P h 77 Robbins

YOU CAN DEPEND ON
THE MacGREGOR GARAGE, Inc.
580 Main Street Waltham

WARREN FINE FOOTWEAR
RUBBERS and REPAIRING
9 MOODY ST.

enson
"Blanche H bds 77 Robbins
entzi August C (Grace E) pres 126 Lexington h 56 Fuller
"August L (Fannie) opr W W Co h 59 Brown
"Augusta L opr W W Co bds 59 Brown
"Bertha L opr W W Co bds 59 Brown
"Edward L sales bds 59 Brown
enzi Herman opr W W Co h at Newton
erbert Abbie opr W W Co bds 167 Newton
"Adeline wid Daniel h 170 Felton
"Almanda M opr W W Co bds 170 Felton
"A Edmund (Margaret L) dial mkr W W Co h 14 Sharon
"Carl G (Helen C) mach W W Co bds 167 Newton
"Emma opr W W Co b 167 Newton
"Frank buckle mkr bds 167 Newton
"Frederick (Odille) pntr h 167 Newton
"Helen C Mrs. opr W W Co bds 73 Brown
"Ruth E sten bds 14 Sharon
"see Hebert
erchenroder Adolph R (Maria E) chief acct Metz Co b 404 Moody
erlihy Dennis (Mary) foundrymn h 177 Willow
"Isabel tchr M S F M Waverley Oaks rd bds do
ernandez Anna H Mrs mus tchr 3 Moody rm 33 h 20 Pearl
"Clement (Pearl) prntr B h 82 Chestnut
"Melquiades (Anna H) piano tuner h 20 Pearl
errick James A (Emma A) cond h 61 Morton
erron Thomas (Mary E) U S N h 98 Charles
ERSEE FREDERICK C (Anna R) Treas Motor Specialties Co 100 Beaver h at Waverley
Hersey Annie M sales b 145 Crescent
"Charles W cutter bds 221 Brown
"George W (Annie I) photo 25 Summit h do
"John (Gertrude E) blksmith h 129 Lafayette
"Wilmer R (Margaret W) chief eng W B & D Wks h 7 Chestnut
Hershoff Samuel (Dora) watchmkr h 19 Norumbega ter
Hervey Rhea W W Co b 22 Lowell
Hession Agnes J asst aud bds 80 Lawrence
"Alice M valuator bds 80 Lawrence
"Bridget A cook bds 83 Hammond
"Edward F bkpr 20 Felton bds 10 Greenwood la
"Florence L clk 633 Main bds 80 Lawrence
"Helen M bkpr 56 Felton bds 10 Greenwood la
"James (Norah) wheelwright h 2 Waverley
"John opr W W Co h 10 Greenwood la
"Joseph F clk bds 2 Waverley
"J Vincent bds 10 Greenwood la
"Margaret clk 115 Bacon bds 10 Greenwood la
"Marie J sec bds 80 Lawrence
"Mary wid Michael bds 9 Wall
"Michael (Bridget) fore Prospect Hill pk h 80 Lawrence
"Michael J (Margaret I) opr h 337 Grove
Heuter Peter M mach W W Co h 69 Rich
Hewes Nathaniel D (Carrie H) opr W W Co h 31 Walnut
"see Hughes
Hewett Amanda M opr W W Co bds 89 Cherry
"Elizabeth E candy mkr bds 73 Cherry
"Robert student bds 89 Cherry
"Wm A (Amanda) carp W W Co h 89 Cherry
Hewitt Jennie E h 31 Middle

J. EDWARD COOLIDGE
58 Tolman Tel. 316-M
GEORGE H. STRAUCH
18 Fiske Tel. 169-W
COOLIDGE & STRAUCH, INC.
—UNDERTAKERS—
200 MOODY ST., TEL. 382-W

HARTLEY-BISHOP CO.
AUTO SUPPLIES AND ACCESSORIES—MILLER TIRES AND EVER-READY STORAGE BATTERIES
92 Moody St. Tel. Waltham 952

Heyworth George B (Isabella) pntr h 12 Orange
Hibberd George R opr W W Co h 31 Beech
Hibernian Building 710 Main
Hickey John molder h 36 Cedar
"Katheryn sten Waltham Bag & Paper Co bds 36 Cedar
"Stella M opr W W Co bds 12 Pratt av
Hicklin Edith E opr W W Co bds 104 Brooks
Hicks Edmund (Frieda) opr W W Co h 109 Myrtle
"Cyrus W opr W W Co h 22 Ash
"Emma C opr W W Co bds 214 Adams
"Fernando W (Daisy E) asst fore W W Co h 254 Crescent
"Florence R opr W W bds 254 Crescent
"Frank A died 1920
"Fred janitor bds 22 High
"Frederick D janitor Bemis sch h 94 Brown
"George T (Winifred M) motormn h 102 Howard
"George S (Emma) mach W W Co h 215 Adams
"Grace E nurse bds 22 Ash
"Russell H (Florence) opr W W Co h 254 Crescent
"Thomas (Emma C) mach 48 Woerd av h 214 Adams
"Winifred M opr W W Co bds 102 Howard
Hidden George mach W W Co bds 4 Adams
Hieatt Hannah C wid Napoleon died Feb 19, 1921
Higbie George opr W W Co bds 34 Chester av
Higby G Elmer job master bds 30 Dexter
Higginbotham M Louise probation officer (E Camb) bds 802 Main
"Sarah A wid Samuel died Feb 14 1921
Higgins Alexander S (Margaret A) sheet metal wkr h Bowker
"Annie wid John h 163 School
"Block 85-93 Moody
"Daniel J janitor bds 9 Center
"Daniel J (Mary R) h 213 Linden
"Edgar U died Feb 25 1921
"Emma F wid J Albert h 135 Ellison pk
"Evelyn A clk W W Co bds 2 Wash av
"Francis E (Bertha A) driver h 14 Grove
"Francis H (Anna R) bkpr h 1 Lord
"Frederick J student bds 62 Church
"George P (Julia) mach 48 Woerd av h 3 Union
"Hannah wid Daniel died Feb 1 1921
"Harold H (Edith P) shtmetalwk 11 Francis h 1 Norumbega ter
"Harry J (Julia) fore B C Ame Co h 223 Dale
"Herbert C bkpr bds 68 Hollace
"Joseph opr W W Co bds 142 As
"J Albert died Aug 1 1919
"Leo driver 390 Main b 110 Schoo
"Lottie B opr W W Co bds 28 Rumford av
"Margaret E wid Charles A h 6 Hollace
"Mary wid Michael h 46 Francis
"Mary L watchmkr W W Co bd 46 Francis
"Melvin J opr bds 1 Bowker
"Melvin S sales bds 68 Hollace
"Mildred executive sec America Red Cross 681 Main rm 10 bd 135 Ellison pk
"Mildred A opr W W Co bds 16 School
"Murray (Ida) carp bds 1 Norumbega ter
"M Agnes wid Michael h r 26 Lexington
"Pembroge S bds 98 Orange

M. H. QUINN Women's Misses' and Children's WEARING APPAREL
Better Goods at Popular Prices -:- -:- 3 MOODY STREET

CHARLES J. O'DONNELL
AUTOMOBILE FIRE 201 MOODY ST.
INSURANCE
Tel. Waltham 110
ACCIDENT LIFE WALTHAM

Higgins
"Raymond A driver bds 26 Lexington ter
"Sadie J clk E H W Wks bds 46 Francis
"Thomas R opr W W Co h at Watertown
High School Willis L Eaton master 49 School opp Liberty
Hight Grace M bkpr bds 49 Pleasant
Hildreth Bessie J sec B b 198 Lowell
"George V (Rebecca) court officer 25 Lexington h 198 Lowell
"J Victor (Jennie W) shipfitr h 30 Prentice
Hill Albert C (Mary C) stock clk h 13 Wellington
"Anna P wid Wm h 12 Lexington ter
"Charles R (Julia W) h 90 Lyman
"Charlotte tchr M S F M bds do
"Clara E opr W W Co bds 344 Crescent
"Cyril S signal mn bds 26 Morton
"C Candace oprW W Co h at W Newton
"Derwood W opr W W Co h 218 South
"Dorotha S bds 225 Weston
"Dorothy C clk bds 13 Wellington
"Edgar H (Mary A) lab h 258 Brown
"Elizabeth J opr W W Co bds at W Newton
"Eunice wid Lorenzo b 16 Orange
"F Vivian sten bds 802 Main
"George R (Edith M) clk W W Co h 66 Guinan
"George S engr W W Co bds 256 Brown
"George S mach 48 Woerd av h at Waban
"George W (Margaret B) cond h 26 Morton
"Gladys C bds 26 Morton
"Harold W (Elizabeth) relief driver 275 Moody h 196 Ash

Hill
"Harry (Sarah E) auto rpr h 250 Brown
"James grinder bds 15 Pine
"James A clk 637 Main h 756 South
"Jennie T opr W W Co bds at Newton Upper Falls
"John W mach bds 756 South
"Joseph F folder bds 143 Calvary
"Joseph W lab bds 17 Fern
"Lawrence A stock clk 899 Main bds 880½a do
"Leonard F clk bds 218 South
"Louise A tchr N J H sch bds 40 Banks
"Lucy A Mrs opr W W Co bds 57 Ash
"Mabel A clk bds 258 Brown
"Mabel I bds 82 Chestnut
"Margaret C wid Fred H h 143 Calvary
"Marion I typist W W Co bds 756 South
"Mary Mrs bds 356 Moody
"Mary E wid John h 17 Fern
"Maud M bds 258 Brown
"Melvina opr bds 356 Moody
"Philip C (Ellen) journalist h 802 Main
"Thomas School Carrie M Leonard prin 492 Main cor Heard
"Waldo C opr W W Co h at Weston
"Walter J (Florence G) clk 164 Moody h 36 Harvard
"Wilford A (Annie B) inventor h 225 Weston
"Wm E chauf Eng 1 h 196 Ash
"Wm H (Almeda G) opr W W Co h 410 Lexington
"Wm J (Ellen M) supt John Roberts & Sons Co h South n Weston line
"Wm R (Lucy) oiler W W Co h 57 Ash
"Wm R (Gratia G) mgr 6 Elm h 47 Howard

CHEVROLET MOTOR CARS
SALES -:- and -:- SERVICE
EARL O. MAXWELL
Cor. CHESTNUT and ADAMS STREETS, Tel. Conn.

F. A. PEARCE
BICYCLE AND AUTO ACCESSORIES
NEW AND SECOND-HAND BICYCLES — BICYCLE REPAIRING—
FLASH LIGHTS — SPORTING GOODS 583 Main St.

Hillcrest Convalescents Home (Wm B Rich) Lincoln nr Curve
Hillier Barbara E opr W W Co bds 130 Ash
Hills Bert E (Julia M) opr W W Co h 153 Brown
"Herbert A (Minnie I) jewel mkr h 151 South
"Julia M opr W W Co b 153 Brown
"Melvina M opr W W Co bds 153 Brown
Hillyer Arthur S mgr of export W W Co h at Newton Corner
Hilton Carroll (Eva) opr W W Co h 43 Cherry
"Rosa M opr W W Co b 126 Brown
"Tina B opr W W Co b 43 Cherry
Hilts Edward (Sarah) lab h 28 Beech
Hinchey Annie L Mrs tchr N J H sch h 10 Pond
HINCHEY RICHARD (Winifred G) Physician 17 Pine h do
"Richard H (Gertrude L) civ eng h 29 Francis
Hinckley Arthur L clk bds 10 Pond
"Bessie G opr W W Co b 4a Walnut
"Francis K clk 665 Main b 10 Pond
"G H mgr 221 Moody h at Arlington
"Hattie R tchr bds 61 South
"Leo J clk rm 3 City Hall bds 10 Pond
"Marie L student bds 10 Pond
"W S (Susan E) woodwkr h 61 South
Hinds Elizabeth B opr W W Co bds 5 Orange
Hines Anna opr W W Co b 41 Alder
"Della nurse bds 43 Cedar
"Edward opr W W Co b 41 Alder
"Edward B auto rpr bds 206 High
"Elizabeth opr W W Co bds 28 Ellison pk
"Francis R lawyer bds 155 Newton
"George A clk W W Co h at W Newton
"George A (Margaret) ins agt h 39 Hall
Hines
"Gertrude T bkpr bds 155 Newton
"Hugh lab h 79 Pond
"Jane wid Patrick h 41 Alder
"John, W B & D Wks b 41 Alder
"John H (Mary J) roofer h 98 Cedar
"John J jeweler B bds 61 Grant
"Joseph E (Margaret I) watchmkr W W Co h 87 Harvard
"Ludwig, W W Co h 21 Rumford av
"Margaret opr W W Co bds 178 Willow
"Marion E tchr bds 155 Newton
"Martin J (Georgia A) asst supt P O 54 134 Moody h at Newton
"Mary gro 114 Central h do
"Mary watchmkr bds 43 Cedar
"Mary J hkpr h 178 Willow
"Michael (Sarah T) jeweler h 155 Newton
"Michael (Mary) yardmn W C Co h r 18 Common
"Michael J opr W W Co bds 41 Alder
"see Hynes
Hing Edna student bds 4 Tolman
Hinman Fred W mach W W Co h 91 Robbins
"Geneva clk 135 Moody bds 91 Robbins
"Howard A (Margaret S) sales mgr h 153 Myrtle
Hitchcock Cora L wid Frank L h 221 Charles
"Edna E bkpr W S Co b 770 Lexington
"Frank L opr W W Co bds 221 Charles
"Fred H rem to Auburndale
"Henry K wool bds 221 Charles
"Wm A (Edna D) wool buyer bds 770 Lexington
Hoadley Ray J (Renah C) marine eng h 134 Brown
Hoag Louise P typist bds 9 Murray
Hoagland Victor (Annie) auto rpr h 6 Pratt av
"see Hogland

MILLS MUSIC CO.
78 MOODY ST.
SHEET MUSIC,
PIANOS, PIANOLAS
and PHONOGRAPHS

JOHNSON the JEWELER
THE HALLMARK STORE
663 MAIN ST. WALTHAM

Hoar Emily L wid George H rem to Holden
"George W (Dorothy) mach bds 80 Wash av
Hoarde Patrick J (Elizabeth C) sales h 160 Bacon
Hoban Patrick (Bridget E) box mkr h 140 Willow
Hobart Edward A mach 48 Woerd av h 23 Adams av
Hobbs Edward S (Laura A) dentist 681 Main rm 6 h at S Lincoln
"Hazel M clk W W Co bds at Stony Brook
Hobson A Augustus (Matilda C) pastor First Baptist ch h 55 Weston
Hodgdon Grace E opr W W Co bds at Watertown
Hodge Alfred T tchr W H S bds 134 Ash
"Alice M tchr bds 134 Ash
"Grace E bds 12 Daniels pl
"Martha A wid Albert G bds 133 Brown
"Mary G wid Rev Elias h 134 Ash
"Ralph E sales bds 12 Daniels rd
"Stephen D (Elizabeth) mason 12 Daniels pl h do
"Stephen D jr (Mary A) com trav bds 12 Daniels pl
Hodges E Forrest (Viola A) asst mgr bds 84 Wash av
"Eggleston F asst mgr 145 Moody bds 84 Wash av
"George W (Florida F) fore W W Co h 84 Wash av
"Wm L jr (May B) chief adjuster h 738 Beaver
Hodgkins Albert G opr W W Co h 81 Robbins
"Ambrose M opr W W Co bds 81 Robbins
"Arthur W fore W W Co h 4 Chester av
"Estelle M opr W W Co bds 14 Dexter
"Eugene J (Stella E) watchmkr W W Co h 14 Dexter
HODGKINS HARRY P (Beaver Brook Grain Co) Massasoit cor Main Tel Waltham 45 h at Newton Highlands
"Leonard A (Florence E) motormn h 107 Russell
"Lillian A clk bds 107 Russell
"Lionel R (Carrie C) (Hodgkins & Co) h 42 Wellington
"Mary E wid George D h 46 Adams
"May E opr W W Co bds 86 Robbins
"Merle Y clk bds 42 Wellington
"Reta L clk 21 Crescent bds 107 Russell
"Sarah F opr W W Co bds 4 Chester av
"& Co (Lionel R) gros 77 Prospect
Hodgman Harriet M nurse b 27 Rich
Hodgson George S (Ruth L) carp h 21 Turner
"Mary A Mrs opr bds 276 Dale
Hodsdon Emily A wid Albert bds 15 Crafts
Hoelscher Eva opr W W Co bds 189 Fuller
"Herman E (Eva S) adv mgr 18 Pine h 189 Lowell
"Herman R watchmkr W W Co b 31 Fuller
"Wm E (Gertrude B) purch agt h 31 Fuller
Hoffman Bertha P Mrs manicuring and millinery 27 Moody rm 5 h do
"Bessie wid Walter h 46 Spring
"Carolyn S tchr W H S bds 53 Howard
"Daniel H (May) supt 11 Gifford av h 89 Orange
"Frank J bkpr h 12 Underwood pk
"Henry watchmkr bds 21 Cherry
"Herman F opr W W Co h 36 Cherry
"John bkpr bds 26 Robbins
"Simon (Mary) junk h 26 Robbins
"Sina clk W W Co bds 26 Robbins

M. J. HAVEY
MARBLE AND GRANITE DEALER
MONUMENTS—MEMORIALS—LETTERING
48 JOHN---and---40 CLINTON---STS.,---WALTHAM,---MASS.
Tel. Conn.

HOLMES LUCE & CO.
COMPLETE HOUSE FURNISHERS
124 MOODY STREET WALTHAM

Hoffses Albert B charge of supplies W W Co h 201 Moody
"Albert E fore bds 334 Moody
"Robert H (Grace L) mach 296 Newton h 195 Ash
Hofman Salli (Florence) shoes 87 Moody h at Brookline
Hogan Catherine T h 96 Charles
"Harry N clk B bds 374 Waverley Oaks rd
"James died Jan 8 1920
"John W mach bds 19 Palmer
"Mary V Mrs opr W W Co bds at Auburndale
"Thomas E (Ada) sales 701 Main h 374 Waverley Oaks rd
Hogland John E H (Johanna S) bucklemkr h 5 Highland
Hoglund Gustave A (Augusta L) woodwkr h 121 Ash
"see Hoagland
Hohmann Louis C V mach h 147b Crescent
"Mary A opr W W Co bds 147b Crescent
Holbrook Arthur L (Nellie A) insp of wires 17 Lexington h 66 School
"Bradbury (Norena) phys 802 Main h do
"James A (May E) auto rpr h 67 Wash av
"Jennie R bds 66 School
"Martha A wid Sherburne A h 732 Lexington
Holcomb Lyle R (Ethel A) clk h 11 Brookfield rd
Holden Allen K sales Elm cor Benefit h 14 Harris
"Orloff W pntr Waverley Oaks rd h at Belmont
"Tina H opr W W Co b 94 Adams
"Wesley tchr bds 8 Adams
Holicker Abraham (Ida) junk h 15 Rich
Holland Alice Mrs opr W W Co bds 94 Adams
"Alice M opr W W Co b 32 Cherry
"Anna M bkpr bds 1145 Main
Holland
"Arthur J clk 150 Moody bds a Brighton
"Charles W drftsmn b 318 Mood
"Erling (Andrea) mach 48 Woer av h 23 Walnut
"Grace C typist W W Co bds Auburn ter
"Grace wid Martin h 4 Auburn te
"James E patternmkr h 318 Mood
"John P (Louise) W B & D Wk h 205 River
"John S pntr 111 Moody h do
"Joseph I clk W S Co bds 4 Au burn ter
"Leif (Klara) mach 48 Woerd a h 23 Walnut
"Mary J bkpr bds 1145 Main
"Mary L typist W W Co bds 4 Au burn ter
"Patrick J (Annie M) motormn 1145 Main
"Sabina F sten J L T Mfg Co bd 1145 Main
"Thomas (Lena) mach B Mfg C h 114 Alder
"Thomas H (Catherine) baker 21 Moody h 83 Pond
"Thomas P mach bds 1145 Main
"Wm lab bds 45 Moore
"Wm (Susie) prov 887 Main h 31 Moody
"Wm H (Mary) mach 48 Woerd a h 56 Calvary
Hollering Frank (Mary A) h 64 Wa nut
"Roland V janitor bds 64 Walnut
Holley John J (Margaret T) drive h 75 Harvard
Hollis Joseph opr W W Co h 10 Crescent
Holloran Martin J clk bds 33 Ex change
"Michael (Margaret) mason h 3 Exchange
Holm Axel B (Ida M) watchmkr H W Wks h 169 South
"Mary G Mrs h 193 Main

WALTHAM AUTO EXCHANGE, Inc.
STUDEBAKER - CARS
E. E. JENNISON, Sec. and Treas.

WALTHAM VULCANIZING CO.
TIRE, TUBE AND BATTERY REPAIRING
Official U S L Battery Service Station 711 Main St.

olman Leslie A bds 188 Ash
"Olaf G (Ghora) opr W W Co h 224 Dale
olmberg Martin E (Carrie) watchmkr h 94 High
olmes Andrew lab h 125 Pine
OLMES AUGUSTUS L (Holmes, Luce & Co) 124 Moody h at Melrose
"Charles W (Lettie E) pntr h 159 South
"Edward W (Mary E) chauf 109 Moody h 49 Crescent
"Ellen L hkpr bds 125 Pine
"Emma wid Daniel h 74 School suite 6
"Georgiana S office mgr Elastoid Fibre Co h 74 School suite 6
"Grace E student bds 49 Crescent
OLMES, LUCE & CO (Augustus L Holmes and Francis P Luce) Daniel J Sullivan Manager House Furnishers 124 Moody See left top lines
"Marguerite M tchr b 49 Crescent
"Marjorie E opr W W Co bds 96 School
"Mary M Mrs janitress W W Co h 86 Exchange
"Ozzra H janitor 185 Moody h do
"Susan wid Alexander h 356 Moody
"Walter M opr W W Co bds 23 Myrtle
olt Albert J (Florence I) harnessmkr h 12 Fiske
"Roy A opr bds 12 Fiske
"Wm tinsmith 723 Main h at W Acton
olyrod George (Lily B) opr W W Co h 391 Crescent
omberger Richard W W Co bds 72 Brown
omer Harold L (Lillian B) wool b 34 Howard
"John H mason W W Co h 71 Ash
"Lillian B Mrs tchr vocal music h 34 Howard
"Loring L credit mn B b 27 South
Homer
"Lottie L wid Guy H h 27 South
Hondreles Harry candy mkr bds 70 Chestnut
Hooban Margaret wid Thomas bds 16 Park
Hood Alexander opr W W Co bds 23 Maple
"Edward C treas 37 River h at Wellesley Hills
"Elizabeth A wid Richard h 40 Banks
"Kathryn wid Alexander J bkpr 390 Main h 90 Robbins
"Richard S (Bertha B) watchmkr W W Co h 40 Banks
"see Houde
Hook Harold P (Alfreda) fore Metz Co h at Waverley
Hooper Anna C Mrs h 130 Prospect
"Clyde L opr W W Co bds 130 Prospect
"Marvel A typist W W Co bds 130 Prospect
Hooten Reginald A opr W W Co bds 49 Prospect
Hope Amos J (Annie C) mach h 154 Ash
"Anna V bkpr bds 154 Ash
"George (Mary A) overseer h 230 Adams
Hopkins Alura A wid George F bds 138 Myrtle
"George (Mabel C) asst fore W W Co h 210 Ash
"George W (Clara A) mach W W Co h 89 Robbins
"Hattie E wid Louis b 69 Russell
"Louis A (Florence M) mach h 217 Dale
"Olive sec bds 210 Ash
"Wm S (Annie E) mach h 118 Central
Hopkirk Jessie F lino opr 126 Moody h at Boston
Horan Margaret Mrs waitress 692 Maine bds 3 Moody

WALTHAM SCHOOL OF MILLINERY
MRS. JOHN D. CLEMENT, Instructor
DAY AND EVENING CLASSES
PRIVATE LESSONS BY APPOINTMENT
Millinery Supplies 123 ADAMS STREET

D. MacDONALD SHOE REPAIRING SERVICE

HORNBECK LINN E (Carrie A) Registered Optician 30 Ash h do Tel Waltham 1224-R
Horne Archibald chauf 6 Moody bds 349 do
"Charles A died Jan 26 1920
"Charlotte P opr W W Co bds 4b Walnut
"Emma wid Sidney E b 380 Moody
"Margaret T opr W W Co bds 94 Adams
"Marion sten 6 Moody bds 349 do
"Mary L clk W W Co b at Newton
"Thelma waitress bds 268 Crescent
"Wm F (Catherine) (Lexington Vulcanizing Co) h 349 Moody
"Wm F died Apr 26 1920
Horner Charles D (Grace) fore h 22 Irving
"John W (Mary L) job master h 25 Bedford
"Julia Mrs bds 192 Chestnut
Horrocks Emma tchr Plympton sch bds 8 Martyn
Horton Carl B traffic agt h 400 Crescent
"Edna K Mrs mlnr 225 Moody h 400 Crescent
"George B special agt B & M h 400 Crescent
Hose 1 24 School av
"3 275 Moody nr Maple
"4 22 Prospect cor Russell
Hoskins Ambrose (Mary) opr W W Co h 86 Robbins
"George H (Grace M) milk h 724 Lexington
Hosmer Clarence A (Grace J) mach W W Co bds 170 Lowell
"Elizabeth S wid Edward h 44 Curve
"Merton A chemist bds 170 Lowell
Hosty Bridget bds 58 Charles
"Josephine M wid John E mlnr 225 Moody h 135 Brown
"Julia E bds 58 Charles
"Mary J wid Frank h 58 Charles
Hosty
"Michael J (Jennie M) fgt hndl & M, Elm h 82 Prospect
"Thomas J (Clara) mach h 39 Al
"Walter lab bds 58 Charles
Hotchkiss Emira L opr W W Co 344 Crescent
Hotel Crescent (C Harvey Ames) Crescent
"Middlesex (Voymas & Peters) 49 Moody
Houde Eugene L (Rose A) carp h Cushing
"Imelda A opr W W Co bds Walnut
"Imelda M opr W W Co bds r Main
"Rose A Mrs mlnr 171 Mood 25 Cushing
"Wilfred J (Marie) mach h r Main
"Wm A, U S N bds r 717 Main
"see Hood
Houghton Frank opr W W Co h Crescent
"Mary D wid Frank bds 41 Fl
"Rose M bkpr Willow cor Rive at Orient Heights
"Warren H clk W W Co h at N ton
Hourihan Mary J inf opr 16 Sp bds 590 Main
Hovertery Lilla S wid opr W W bds 369 Bacon
Hovey George G (Blanche E) m h 66 Prospect
"Hall 27 Moody
"Harold D mach bds 66 Prosp
"H Adelaide wid Hamblin L h Main
"Viola F opr bds 66 Prospect
Howard Annetta F opr W W Co 182 Robbins
"Arthur E carp W W Co h 75 L
"Charles A attdt 224a Moody 15 Orange
"Charles K clk 657 Main h 41 L rence

READE — UNDERTAKER
22 COMMON STREET

C. H. CLARK
HARDWARE, PAINTS, OILS, DOORS, WINDOWS, BLINDS
SEEDS AND GARDEN TOOLS
Locks Repaired and Keys Fitted — Poultry Supplies
679 Main Street — Branch: 897 Main

Howard
"Clayton E auto rpr bds 32 Wadsworth av
"E Watch Co E J Locke mgr watch mfrs Charles nr South
"Frank L opr E E I Co b 94 Howard
"Gerald F shipper bds 41 Lawrence
"Grace E clk bds 15 Orange
"Henry W asst probation officer 25 Lexington h at Watertown
"Horace W (Margaret) eng h 15 Orange
"Jane hkpr 50 Taylor
"Marion B opr W W Co bds 15 Orange
"May wid Warren E h 39 Brown
"Tupper J (Margaret) dial mkr W W Co h 32 Wadsworth av
"Warren E died Apr 8 1920
Howarth John elect W W Co bds 103 Crescent
Howatson Elva M clk W W Co bds 40 Brown
Howe Anna M bds 232 River
"Arthur R rem to Ludlow
"C Wesley (Ellie L) h 16 Gilbert
"Ellie L tchr bds 16 Gilbert
"Ernest F papermkr bds 728 South
"Eva L opr W W Co bds 232 River
"Fred R (Christine R) W W Co h 93 Vernon
"Frederick G jr com mgr 683 Main h at Newton
"George E (Helen M) buyer h 9 Willow
"George F (Margaret J) firemn Pumping Station No 2 720 South h 728 do
"George M (Helen G) die mkr 296 Newton h 237 Ash
"Herbert A (Annie A) mach W W Co bds 145 Brown
"Leo E (Mary) pntr b 198 Moody
"Louise M tchr bds 16 Gilbert
"Mary J opr W W Co b 232 River
"Mary L wid John bds 38 School
"Myrtle A opr W W Co b 27 Alder

Howe
"Patrick J, W B & D Wks h 232 River
"Sarah M wid Henry W h 72 Prospect
"Thomas J stmftr bds 232 River
"Wilfred L dialmkr 22 Whitney av bds 93 Vernon
"Wm C carp h 18 Maple
Howell Charles M button mfr Willow cor River h at Newtonville
"George M mech b 15 Riverview av
"James A (Susan R) dairymn Cedar Hill Farm h 140 Beaver
"Wm A fore bds 15 Riverview av
"Wm H (Cicely A) chauf h 15 Riverview av
Howes Alvin G (Bertha A) clk H R Co h 249 School
"Elsie G tchr 661 Main b 23 Howard
"Horace W (Estelle M) mach h 114 Harvard
"Joseph A (Florence E) opr Atlas Chemical Co h 218 Calvary
Howland Daniel O (Arabella) opr W W Co h 35 Ash
"Irving B opr W W Co h 51 Chester av
"Myra B bds 143 Crescent
Howley Catherine opr bds 237 Grove
"James J (Bridget A) hlpr h 237 Grove
"John P mach bds 237 Grove
"Joseph A appr bds 237 Grove
"Mary J waitress bds 237 Grove
"Sarah A opr W W Co b 237 Grove
Howson Harold C opr W W Co h 54 Orange
"Harold D (Gertrude M) mach bds 242 Lowell
Hoyt Frances sten 681 Main rm 10 bds 732 Lexington
"Lowell D (Katharine A) clk h 732 Lexington
"Walter S (Josephine V) phys 104 Crescent h do

THE WINCHESTER LAUNDRIES, INC.
Waltham Branch
—QUALITY— —SERVICE—
Phone Connection Connecting all departments

PATRICK J. KEEFE
SLATE, GRAVEL AND ASPHALT SHINGLES
11 SPRING ST. TEL. 226-W WALTHAM

Hoxie James B (Edith) eng h 149 Bright
"Walter S (Josephine V) phys 104 Crescent h do
Hubbard Charles U (Josephine V) phys 104 Main h do
"Clifford E (Elsie) chauf h 1241 Main
"Frances K sten bds 1241 Main
"Newell L wid Thomas bds 107 Adams
"Sophie V opr W W Co b 86 Maple
Hudson John R druggist h 37 Summit
"Lillian G opr W W Co bds 94 Adams
"Mary A wid John b 37 Summit
Huesgen Charles T opr W W Co h 112 Crescent
Huett James (Alice) mach h 81 Orange
Hughes Arthur J (Ethel M) mach opr 55 Rumford av h 67 Wash av
"Christy J auto rpr bds 52 Taylor
"Daniel L (Ellen T) brakemn h 29 Warren
"Edward bds 153 Adams
"Estelle L wid George opr W W Co h 27 Brown
"Frank (Margaret W) lab h 158 Willow
HUGHES GEORGE (Annie) Painter and Paperhanger 79 Brown h do
See page 25
"George Franklin (Marion B) mgr bds 15 Crafts
"Henry W, U S N b 29 Warren av
"Hugh (Elizabeth) pntr h 85 Cherry
"James J (Eleanor) firemn h 52 Taylor
"Jessie M Mrs school board h 32 Cherry
"John F (Anna J) stage prop man h 4 Exchange st pl
"Joseph J jr tallymn 118 Bacon bds 192 Charles
"Mary A hkpr 58 Myrtle
"Mary C wid Joseph h 192 Charles
Hughes
"Mary H opr W W Co bds at Newton
"Mary M wid Michael opr bds 1(Winthrop
"M Harry (Amanda) archt h 22 Robbins
"Thomas H (Matilda V) B & M l 94 Brown
"Wm baker Elm cor Benefit bds a Cambridge
"Wm B (Jessie M) mach h 32 Cherr
"see Hewes
Hughins Gordon R drftsmn D & I Mfg Co h at Som
Huguenin Arthur (Bertha A) mach l 1345 Main
"Felix A appr 157 High b 1345 Mai
"Violet A sten bds 1345 Main
Hull Albert D (Inez F) gro 1 Calvary h do
"Annie G nurse bds 10 Francis
"Edgar L (Adah G) asst supt dia A dept W W Co h 69 Rivervle av
"Hiram G h 173 Willow
"Irving T (Ruth N) Norcross & Hull) h 17 Linden
"Joseph (Nellie S) produce 85 Main h do
"Moses A (Mirinda) gro 8 Franci h 10 do
Humphrey Albert (Nellie) janitor 13 Moody h 76 Lowell
"Gordon C (Agnes) chauf 135 Mo dy h 76 Lowell
"Stanley A opr W W Co bds 1 Orange
"Wm (Annie S) meat ctr 100 Mo dy h 144 Alder
Humphries Ruth E phys 681 Main r 4 bds 5 Dexter av
Hunger Mary L wid Frank L nurs bds 13 Banks
Hunt Blanche A opr W W Co bds 1 Linden ter
"Cecelia wid Henry E h 8 Fores

CLARKSON FURNITURE CO.
COMPLETE HOUSEFURNISHERS

FOSTER THE CHILDREN'S Photographer
ONE LARGE PHOTO in each Dozen at $4.00 up.
Sittings Day or Night 93 MOODY ST., WALTHAM
Copying — Enlarging — Framing. Tel. 632-R

Hunt
"Chester L (Alice E) mach h 34 Turner
"Christine opr W W Co bds 84 Gardner
"Clinton D (Christina) opr W W Co bds 84 Gardner
HUNT C F CO (Horace E Wallis) Crockery Glassware and Kitchen Furnishings 685 Main See left top lines
"Frederick J (Ruth A) florist h 311 Warren
"Glennie A Mrs h 10 Linden ter
"Helen L opr W W Co b 12 Linden ter
"Henry E died Mar 31 1920
"Howard E (Eleanor) opr W W Co h 251 Robbins
"J Gertrude nurse bds 12 Linden ter
"Lillian D sten bds 311 Warren
"Lowell H opr 100 Beaver bds 12 Linden ter
"Wm H (Alice M) h 76 Hammond
Hunter Augustus C (Fannie D) lab h 54 Walnut
"Estella Mrs h Lunda cor Prospect Hill av
"George E mach 100 Beaver bds Lunda cor Prospect Hill av
"Milton J mach bds Lunda cor Prospect Hill av
"Raymond A (Hunter & Ballou) b 12 Wadsworth av
"Susan B tchr cooking public schs h at W Newton
"Wentworth W mach W W Co bds 54 Walnut
"Willie J (Margaret) fore h Prospect Hill av
"& Ballou (Raymond A Hunter Edwin E Ballou) garage 9 Wadsworth av
Huntington Charles W (Emma E) v pres Waltham Social Service League h 306 Lexington
Huntley Alma C opr W W Co bds 103½ Adams

Huntley
"Forrest C (Edith S) watchmkr W W Co h 84 Bacon
"Hattie C opr W W Co bds 103½ Adams
Hurd Arthur F (Anna L) W W Co h 110 Woerd av
"Elizabeth E wid Joseph W died Apr 2 1921
"J Allan (Dorothea A) clk B h 8 Fiske
Hurlburt Ida K wid Wm bkpr W W Co bds 574 Main
"Le Roy W (Mabel G) sales h 574 Main
Hurley Agnes M opr W W Co bds 15 Exchange st ct
"Alice M clk h 54 Central
"Catherine E opr W W Co bds 183 Newton
"Catherine E opr W W Co bds 15 Exchange st ct
"Edward M carp 54 Central h do
"Elizabeth J asst treas 400 Newton bds 54 Central
"Gertrude J sten bds 54 Central
"James F (Margaret) carrier P O 54 h 183 Newton
"Jeremiah J (Rose A) molder h Albemarle av
"Jeremiah J (Rosa M) pntr h 85 Taylor
"John clk 679 Main b at Watertown
"John M driver 390 Main h 75 Harvard
"Joseph chef bds 54 Central
"Margaret wid Charles A opr W W Co h 97 Adams
"Margaret A opr W W Co bds 97 Adams
"Margaret L clk bds 54 Central
"Mary Alice h 54 Central
"Michael driver 390 Main bds 75 Harvard
"Peter E chauf W W Co bds 54 Central
"Rose wid James h 183 Newton
"Sarah B nurse bds 183 Newton

Willard STORAGE BATTERY
WALTHAM BATTERY STATION
A. W. WILSON, Prop
584 MAIN ST. Near City Hall

C. F. HUNT CO.
CROCKERY, GLASSWARE AND KITCHEN FURNISHINGS
685 Main St., Waltham, Mass.

Hurley
"Wm D appr W W Co b 85 Taylor
"Wm D (Charlotte M) opr bds 52 Clematis av
Hurwitz Solomon furn 15 Crescent h at Boston
Huse Edward (Jessie) jeweler B h 153 Adams
Hussey Bridget rem to Hollywood Calif
"John H (Mary J) stone mason h 28 Clinton
Husted Glen W (Marion G) toolmkr W W Co h 146 Robbins
Hutchby Annie M bds 20 Turner
Hutchins J Ray opr W W Co h 21 Robbins
"Merton (Florence) fore h 7 Randall
"Wm opr bds 450 Moody
Hutchinson Claribel rem to Elmira N Y
"Delbert L rem to Milton
"Mary I opr bds 171 School
"Sarah T wid Peter h 171 School
HUTMACHER RAYMOND A Shoes 181 Moody h 33 Chester av
Hutton Bessie wid Henry h 32 Wash av
"Herbert G (Eleanor) linemn E E I Co h 60 Prospect
"Jessie A rem to Los Angeles Cal
"Martha A rem to Los Angeles Cal
Huynder Bros (James and Marshall) confr 43 Moody
"James (Huynder Bros) b 15 Pine
"Marshall (Huynder Bros) b 15 Pine
Hyde Anetta M clk W W Co bds 101 High
"John lab bds 57 Taylor
"Mary A clk City Hall rm 11 h 24 Bacon
"Maxwell T opr W W Co bds 35 High
"Nettie M opr W W Co b 12 Park
"Russell T (Julia L) artist 159 Summer h do
Hyde
"Wm E (Nettie E) watchmkr W W Co h 37 Hammond
Hyland Cecil Y (Delia M) steel constr h 191 Robbins
Hynes Ann laundry wkr b 15 Spring
"John J shipper 18 Felton h 83 Dale
"Margaret L opr W W Co bds 178 Willow
"Mary opr h 8 Lawton pl
"Michael (Catherine) W B & D Wks h 308 River
"Michael J (Mary W) driver Waltham Coal Co h r 18 Common
"Patrick F bleacher h 15 Spring
"Patrick J (Margaret A) buckle mkr bds 15 Spring
"Thomas R, W B & D Wks bds 308 River
"see Hines
Hyslip Talmon M rem to Worcester
Iagulli Vincenzo (Maria C) sect hd B & M h 44 Williams
Iannelli Erasmo (Victoria) huckster h 169 Felton
Iby May opr W W Co b 14 Chestnut
"Wm (Johanna) sign pntr bds 57 Walnut
Illingsworth Elbridge M h 201 Moody
Imbordino Vincenzo (Carmella) shoe rpr 234b Moody h 25 Clinton
Immanuel Meth Epis Church Frank G Potter pastor 285 Moody cor Cherry
Inferra Stephania wid John bds 18 Foundry av
Ingber Isadore (Rose) clk h 118 Hammond
Ingham Jennie opr W W Co bds 43 Fiske
"Jessie T sten bds 43 Fiske
"Margaret M wid Hiram h 43 Fiske
"Meta A sten bds 43 Fiske
Inman Emma A Mrs bds 34 School
Innes Alice H bds 206 Robbins
"Charles J sign pntr 206 Robbins h do

CRAFTS AUTO EXPRESS
LONG DISTANCE TRUCKING
27 LIBERTY ST.

WALTHAM WALL PAPER & PAINT CO.
WHOLESALE AND RETAIL
Agents for Lowe Bros. Paints
591 MAIN STREET

Innes
"John C sign pntr 206 Robbins b do
"Maud S sten bds 206 Robbins
"Wm H (Maria) inst fore h 206 Robbins
Iodice Dominick (Annie) farmer h 265 Warren
"Michael farmhand b 265 Warren
"Salvatore (Myra) tailor 8 Lexington h 108 Lowell
Irish Ernest C (Belle S) (Moody St Garage) 4 Alder h 272 Moody
"Frederick G (Nellie J) watchmkr W W Co h 14 Lunda
"Herbert W student b 272 Moody
Irvine Arthur E (Hazel A) opr W W Co h 47b Rich
Irving John J driver bds 3 Plympton
Irwin Catherine Mrs h 132 Summer
"Elizabeth C bkpr 157 High bds 132 Summer
"James steamftr bds 132 Summer
"Mary T clk bds 132 Summer
Isaacson Arthur E fore b 1138 Main
"Arthur O (Elizabeth E) mach h 130 South
"Charles at Arsenal b 82 Cushing
"Claus A (Amanda J) mach h 1138 Main
"Edward R tinsmith bds 1138 Main
"Emil bucklemkr h 1138 Main
"Ernest W (Lena B) driver W C Co h 164 Newton
"Esther A wid Algot h 24 Hammer
"George F opr W W Co h 103 Alder
"Godfried (Louise) lab h 82 Cushing
"Martin G (Sophia) clk 109 Moody h 103 Alder
"Oscar A (Eva) clk 109 Moody h 7 Alder
"Ruth A opr W W Co b 1138 Main
"Walter T student bds 1138 Main
"Wm A (Alice) opr W W Co h 84 Cushing
Isackson Carl H opr bds 55 South
"Charles R (Ingebor F) mach h 55 South
Ivy May T opr W W Co b 349 Moody
Jackman Samuel J opr W W Co h 23 Brown
Jackson Abbie S wid Alfonso M h 213a Moody
"Albertus M (Elizabeth A) supt h 80 Taylor
"Atwood J (Ineza) mach W W Co h 125 Chestnut
"Caroline A wid Edward L h 47 Wadsworth av
"Charles J (Ethel M) spinner h 36 Cushing
"Dorothy L clk bds 11 Fiske
"Elizabeth A kindergartner bds George H Wilson's Trapelo rd
"Elsie G clk W W Co b 11 Fiske
"Elsie H student bds 159 Brown
"Ernest B (Minnie) purch agt W W Co h 225 Lowell
"Ethel M opr W W Co bds 36 Cushing
"Flora E wid Edward C bds 79 Adams
"George A (Mary E) sales eng h 159 Brown
"George H (Lucy S) sales h Wilson rd
"Grace E sten bds 96 Taylor
"Helen L wid Walter D h 26 Hammond
"Henry T fore O'H W D Co bds 26 Hammond
"Herbert L (Emma A) optician 1339 Main h do
"Joseph A (Laura W) band mgr W W Co 103 Moody h 223 Ash
"Mary Mrs forelady 131 Lexington h 35 Common
"Mary G Mrs dental hygienist bds 97 Alder
"Mildred I sten bds 125 Chestnut
"Nellie B bkpr 7 Moody bds 11 Fiske
"Percy E (May B) opr W W Co h 138 Myrtle
"Robert (Mary) mach h 35 Common

E. B. SMITH & SON
CARPENTERS
BUILDERS and JOBBERS
23 Auburn Street

A. W. GRAY
BUILDING CONTRACTOR
22 DERBY ST. Tel. 1036-W Waltham

Jackson
"Robert (Sarah E) mach W W Co h 11 Fiske
"Roy (Ida B) mgr 142 Moody h 47a Rich
"Walter B (Alberta P) opr h 9 Auburn ter
"Wm (Annie) opr h 28 Taylor
"W Hastings drftsmn h 26 Hammond
Jacobs Bertha M bds 22 Newton
"Carl W clk 499 Main b 22 Newton
"Charles F (Frances F) steamftr h 35 School
"Frederick M (Susie M) lab h 22 Newton
"Harlan W (Caroline) aud h 73 Howard
"Otis lab bds 22 Newton
"Rosamond H bkpr 87 Moody bds 35 School
Jacobson Anders J rem to Newton
"Hilma S opr W W Co b at Newton
"Ida Mrs opr W W Co bds at W Newton
"John E (Ida E) watchmkr h 5 Viles ct
Jacques Elenore O opr W W Co bds 43 Spruce
"Ethel B opr W W Co bds 43 Spruce
"Helen I opr W W Co bds 87 Brown
"Ora M Mrs opr W W Co bds 43 Spruce
Jakeman Samuel J (Jessie) W W Co h 23 Brown
"Stephen rem to Canada
Jakubsen Julius M (Pauline E) mach h 30 Sparkill
James Annie M wid Edmund bds 158 Dale
"Peter (Helen) shoemkr h 96 School
"Walter H (Ida R) professor h 158 Dale
Jameson Arthur L (Alma L) driver h 38 Prospect
"Leo clk bds 35 Brookfield rd
Janbazian Avedis K (Elizabeth) dial mkr h 53 Walnut
"Haiguhi clk bds 53 Walnut
"Leon rubberwkr bds 53 Walnut
Jancaz Aveis (Elizabeth) opr O'H W D Co h 53 Walnut
Janes Bros (John E and Charles W) provs 100 Moody
"Charles B rem to Newton
"Charles W (Helen E) (Janes Bros) h at Wayland
"Ethel M student bds 49 Wash av
"Harold B clk 100 Moody bds 49 Wash av
"John E (Ella C) (Janes Bros) h 47 Wash av
Jardine Penelope opr W W Co bds 94 Adams
Jardino Joseph (Mary) opr h 13½ Liverpool la
Jarry Antoinette opr W W Co bds 240 Moody
"Blanche H opr W W Co bds 240 Moody
"Eva clk bds 240 Moody
"John (Georgianna) carp W W Co h 240 Moody
Jarvis Anna O h 87 Adams
"Charles A (Nellie R) pressman h 29 Albermarle av
"Ellen A bds 257 Beaver
"Florence E bds 29 Albermarle av
Jasset Walter S mach W W Co h 41 Crescent
Jeffers Doris A opr W W Co bds 45 Cherry
Jellison Cora M Mrs opr W W Co bds 169 Chestnut
Jellyman Hazel clk W W Co bds at Newtonville
Jenkins Arthur W (Aleda K) (Manhattan Creamery) 4 Moody h 3 do
"Bessie W W Co bds 8 Union

PIANO & FURNITURE MOVING
LIGHT TRUCKING
FRED W. HAMILTON
78 ASH STREET, PHONE. 1264-J

R. N. WALLINGFORD
OPTICIAN and OPTOMETRIST—CAMERAS and KODAKS
Greeting Cards

JENKINS ELIZABETH FOSTER MRS Chiropodist and Hairdresser 137½ Moody h 40 Elson rd (Prospect Hill) Tel 1117-R
"John J H clk bds 14 Woerd av
Jenks Ethel M bkpr 15 Moody bds 35 Fiske
"Willard I (Iva M) bkpr B h 62 Howard
Jennings Frank J, U S N carp bds 31 School
"James (Bridget) lab h 180 School
"John F lab bds 180 School
"John G (Doris) phys 837 Main h do
"Margaret opr bds 180 School
"Michael E (Ellen F) confectionery 31 School h do
"Thomas F B rem to Somerville
Jennison Anna A wid Arthur h 83 Russell
"A Leroy printer W W Co bds 83 Russell
JENNISON ELMER E (Annie T) Sec-Treas Waltham Auto Exchange Cor Myrtle and Lowell h 140 Lowell
"John M (Addie) patrolman E E I Co Cooper h 28 Hall
"M Etta bds 71 Chestnut
Jensen Conrad T (Frances G) jewels 29 Bedford h 22 Palmer
"G Alexander (Elsie) clk Metz Co h 396 Moody
"Henry C (Magda) mach 85 Moody h 127 Crescent
"Ida C wid Thomas h 46 Bedford
"Oscar N opr W W Co h at Concord jct
"Percy E opr W W Co h at Concord jct
"Richard M opr W W Co h 17 Plympton
Jepson Elmer H (Annie) opr W W Co bds 4 Chestnut st av
"Herford H (Lottie) carp bds 21 Hammond
Jericho Valley Farm (Frank C Smith, Francis C Smith) market gardening 75 Lincoln
Jern Amanda rem to Los Angeles Calif
Jerrold Ruth clk bds 19 High
Jessup George W fore Metz Co h at Newton
Jette Joseph clk bds 240 Moody
Jewell Hiram (Martha A) h 164 Chestnut
"Theodore E (Ray R) pres Waltham Bag and Paper Co h at Newton
Jewett Arthur C (Nellie M) h 176 Robbins
"Edward T (Mary E) mach W W Co h 254 Ash
"George O farmer h Lyman Farm, Beaver
"Ray H opr W W Co h at W Newton
"Sarah H wid Luther K h Lunda
"S Elizabeth tchr h Lunda
Jobin Mary Mrs h 10 Taylor
Jodrey Freda M opr W W Co bds 132 Adams
Joelata David W W Co h 167 Adams
Johansen Alexandria opr W W Co bds 80 Brown
"Frederick farm hand bds Cedar Hill Farm, Beaver
"Harold opr W W Co h 62 Myrtle
JOHN HANCOCK MUTUAL LIFE INS CO of Boston, James J Pillion Supt 681 Main rms 16 and 17
Johnson Adolph opr h 14 Fern
"Adolph (Anna S) produce 68 Russell h do
"Albert (Georgianna) auto rpr h 445 Waverley Oaks rd
"Alice T sten bds 62 Bedford
"Amanda opr W W Co bds at W Newton
"Andrew (Lotta) lab h 29 Gordon
"Andrew L (Mary) bucklemkr h 14 Fern
"Anna A Mrs h 897 Main

THE BAKER A PRIVATE HOSPITAL
ALICE P. WILLCUTT, Prop. 107 ADAMS, Tel. 1312

GEORGE A. CLARK
UNDERTAKER
158 MOODY ST. WALTHAM

Johnson
"Anna B Mrs h 51 Alder
"Annie Mrs asst mgr 94 Adams h do
"Annie wid Carl I weaver h 22 Cutter
"Arthur (Mary) blksmith 213 Lexington h 42½ Prospect
"August B h 33 Myrtle
"Augustus (Marie) janitor W W Co h 31 Orange
"Carl (Hilda) toolmkr h 188½ Adams
"Carl C mach 157 High bds 28 Adams
"Carl W auto rpr bds 62 Bedford
"Carlton H (Ardeth C) leather bds 12 Cabot
"Caroline T bds 38 Derby
"Charles diesetter b 326 Crescent
"Charles press opr 87 Rumford av bds 590 Main
"Charles A opr W W Co h 93 Chestnut
"Charles T (Alice) auto rpr h 22 Plympton
"Clara hkpr 31 Orange
"Clarence H (Ella) watchmkr W W Co h 60 Dorchester
"Clarence J (Marie S) auto accessories h 21 Banks
"David A (Bertha H) mach h 152 Trapelo rd
"Edith E opr bds 42½ Prospect
"Edith M bds 62 Bedford
"Edward C opr W W Co h 26 Adams
"Einer L (Olga K) mach h 31 Sparkill
"Elinor L wid Richard M h 23 Maple
"Elizabeth F wid Byron B h 45 Pond
"Ellen nurse bds 31 Orange
"Elmer M (Elizabeth) clk W W Co h 22 Lawrence
"Elsie E L clk W W Co bds 23 Walnut

Johnson
"Ernest S (Emma A) watchmkr W W Co h 43 Curtis
"Esther A M reporter 126 Moody bds 12 Cabot
"Ethel tchr M S F M bds do
"E Gertrude bds 23 Maple
"E Viola clk W W Co b 38 Derby
"Fannie Mrs bds 408 Crescent
"Fern A opr W W Co bds 62 Rich
"Florence H weaver bds 22 Cutter
"Frank cabinet mkr bds 174 Hammond
"Frank L (Hattie) opr W W Co bds 154 Ash
JOHNSON FRANS O (Johnson & Johnson) h 174 Hammond
"Fred W driver 21 Crescent h at Arlington
"Frederick A (Maude E) cashr h 118 Hammond
"Frederick P rem to Cambridge
"Frederick W (Francesca F) h 371 Waverley Oaks rd
"Fritz D (Hannah M) bucklemkr h 15 Highland
JOHNSON GEORGE L (Lillian G) Chief Waltham Fire Department 275 Moody h 63 Chestnut
"Gertrude L opr W W Co bds 278 Crescent
"Gustave H (Magnhild) sht metal wkr h 8 Winthrop
"G Frank (Marion R) buyer h 50 Pleasant
"Harold (Anna) watchmkr W W Co bds 65 Rich
"Harold B (Bernice) field dir Red Cross h 24 Lawrence
"Harry A (Hilda) carp h 118 Brown
"Helen bds 12 Cabot
"Helen opr W W Co bds 110 High
"Helen opr W W Co b 45 Brown
"Helen L ldgh 64 Cherry
"Henry E (Margaret) elect W W Co h 112 Crescent

YOU CAN DEPEND ON
THE MacGREGOR GARAGE, Inc.
580 Main Street Waltham

WARREN FINE FOOTWEAR
RUBBERS and REPAIRING
9 MOODY ST.

Johnson
"Henry L mach W W Co h at Waverley
"Henry P (Lucy A) sales B h 371 Waverley Oaks rd
"Hilda W opr W W Co bds 13 Union
"Hilmer opr W W Co bds 43 Curtis
"Hjalmar O pntr bds 98 Fiske

JOHNSON HORACE I DRUG CO The Arthur H Eaton Pres, Shirley H Eldredge Sec-Treas 617 Main

"Hulda Mrs plate bdr N E Mica Co bds 188½ Adams
"James T h 214 Bacon
"Jennie wid Edward clk bds 131 Crescent
"Jennie C opr W W Co bds 23 Walnut
"John A mach bds 118 Brown
"John A (Hulda M) opr W W Co h 11 Bellevue
"John B (Jennie E) mach 48 Woerd av h 1400 Main
"John E (Rose) chauf h Trapelo Farm Forest
"John E leather goods mfr 12 Bedford h 12 Cabot
"John E (Selma E) produce h 62 Hammond
"John L (Hulda) opr W W Co h 38 Stearns
"John O (Augusta C) wtchmkr h 24 Sharon
"John W (Ann) opr W W Co h 9 Elson rd
"John W (Alice) lineman h 107 Pine
"Joseph gardener bds 31 Orange
"Joseph H rem to Waverley
"Josephine F Mrs printer 681 Main rm 21 bds 17 Elm
"Josiah B (Helen T) opr W W Co h 64 Cherry
"Julius mach bds 79 Hall

Johnson
"J Edmund sales 681 Main rm 16 bds 25 Cushing
"Leslie D auto rpr bds 31 Orange
"Louis A died Nov 1 1920
"L Gertrude h 278 Crescent
"Mabel opr W W Co h 68 Russell
"Marie L wid Wm P h 23 Walnut
"Marion opr W W Co b 25 Adams
"Nathan H died Feb 20 1920
"Newell D (Fannie M) h 428 Lexington
"Olaf W (Anna) rubber wkr h 99 Willow
"Oscar A (Gertrude) pntr 98 Fiske h do
"Oscar L mach W W Co h 62 Bedford
"Oscar O fore W W Co h 18 Fuller
"Patrick (Winifred) opr h 14 Cedar
"Paul (Georgia K) clk Ry M S h 9 Lord
"Pearl E wid Nathan H h 18 Maple

JOHNSON RICHARD S (Johnson & Johnson) Contractor bds 168 Hammond

JOHNSON ROBERT B (The Hallmark Store) Watches Clocks Jewelry etc 663 Main h 362 Lexington See right top lines

"Robert F M (Ellen) lunch 54 Rumford av h do
"Robert M (Sarah L) chauf 275 Moody h 12 Spruce
"Sherman (Frances) sales h 17 Elm suite 2
"Sherman H auto rpr bds 899 Main
"Svan (Ellen U) tinsmith h 237 Robbins
"Swante O (Elner N) pntr h 11 Walnut
"Wallace L mach h 58½ Orange
"Walter C mach 48 Woerd av bds 1400 Main
"Wilbur T opr W W Co bds 12 Spruce
"Wm died Jan 6 1921

J. EDWARD COOLIDGE
58 Tolman Tel. 316-M
GEORGE H. STRAUCH
18 Fiske Tel. 169-W
COOLIDGE & STRAUCH, INC.
——UNDERTAKERS——
200 MOODY ST., TEL. 382-W

HARTLEY-BISHOP CO.
AUTO SUPPLIES AND ACCESSORIES—MILLER TIRES AND EVER-READY STORAGE BATTERIES
92 Moody St. Tel. Waltham 952

JOHNSON & JOHNSON (Frans O and Richard S Johnson) Proprietors Waltham Roofing Co 422 Moody and 168 and 174 Hammond See page 27
Johnston Leonard C tchr manuel training public schools h 54 Dale
"Wm F opr W W Co bds 62 Hall
Johnstone Agnes W opr W W Co bds 123 Brown
"Erna opr W W Co bds 66 Riverview av
"Esther L opr W W Co bds at Newtonville
"James opr W W Co h 389 Newton
"James clk W W Co h 86 Riverview av
"Leslie S opr W W Co bds 113 Crescent
"Quintin (Margaret) baker 221 Moody h 1 Chestnut st av
"Ralph A acct W W Co bds 123 Brown
"Robert M opr W W Co h 1 Chestnut st av
"Wm W (Jennie H) steel wkr h 123 Brown
"Wm W (Mary) opr W W Co bds 1 Chestnut st av
Johonot Ira E sales h 64 Bedford
Jolin Augustine (Mary) jolisher h 25 Charles
"Augustine jr polisher bds 25 Charles
"Beatrice bkpr 601 Main bds 99 South
"Elzear polisher bds 25 Charles
"Evelyn L dial pntr O'H W D Co bds 52 Massasoit
"Nazaire (Louise M) polisher h 52 Massasoit
"Rosalie E milliner 25 Charles b do
Jollata Dora May opr W W Co bds 75 Maple
Jollota Daniel C fore b 383 Newton
"David J (Dora M) hardener W W Co h 167 Adams
Jollota
"Edna M opr W W Co bds 51 Brown
"Sarah K opr W W Co bds 51 Brown
Jolly Alfred E (Blanche R) confectioner 237 Moody h 44 Wash av
Jones Abbie F wid Henry M bds 167 Main
"Alfred A (Annie) supt W B & D Wks h 381 Newton
"Alfred G farmer bds 1380 Main
"Alta opr W W Co bds 124 Adams
"Anna M wid Henry S h 40 Harris
"Arthur C (Edith F) watchmkr W W Co h 16 Pearl
"Arthur R (Lillian M) welder h 349 Waverley Oaks rd
"Arthur W farmer h 261 Weston
"Beatrice N wid Wm O bkpr W W Co bds 11 Orange
"Benjamin F (Minnie) watchmkr W W Co h 59 Lyman
"Beulah H bkpr W W Co bds 124 Adams
"Carrie clk W W Co b 124 Adams
"Catherine wid Wm h 18 Moore
"David C clk bds 206 Adams
"Della W sales bds 70 Wash av
"Dexter F (Elizabeth P) farmer h 1380 Main
"D Edward prntr h 67 Lowell
"D Warner (Ethel) driver bds 164 Ash
"Ellen M prin Pond End sch h at Weston
"Emma A bkpr bds 18 Moore
"Emma C bds 261 Weston
"E Louise sec bds 40 Harris
"Frank H (Eunice K) opr W W Co bds 55 Chestnut
"Frank P carp bds 18 Moore
"Frederick H carp bds Harry F Jones College Farm rd
"Freida E opr W W Co bds Harry F Jones College Farm rd
"George C (Elizabeth) clk 100 Moody h 124 Adams

M. H. QUINN Women's Misses' and Children's WEARING APPAREL
Better Goods at Popular Prices -:- -:- 3 MOODY STREET

CHARLES J. O'DONNELL
Real Estate, Investment and Loans
201 MOODY ST., Tel. Waltham 110 WALTHAM

Jones
"George F (Gladys) watchmkr h 19 Murray
"Georgie wid bds 107 Crescent
"Geraldine S visitor B b 40 Harris
"Guy F testmn 16 Spring h end Dwight
"Harry F (Ellen A) carp h College Farm rd
"Hazel E clk W W Co bds 124 Adams
"Helen P tchr T R Plympton sch bds 299 Moody
"Herbert E (Grace E) sales h 299 Moody
"Ida Mrs opr W W Co h 60 Alder
"Iva R tchr N P Banks sch bds at Allston
"Isabelle wid George N bds 36 Cushing
"James (Mary) asst janitor Walthm Hospital bds do
"Jennie Mrs h 62 Ash
"John H (Jennie E) printer W W Co h 16 Fiske
"John J (Elizabeth C) clk 30 Cedar h 89 Oak
"Joseph E (Ada F) watchmkr W W Co h 10 Floyd
"Katherine D tchr Thomas Hill sch bds 40 Harris
"Leland C mach W W Co bds 124 Adams
"Lena L Mrs bds 89 Ash
"Leslie R (Elizabeth) diemkr h 9 Elson rd
"Margaret J opr W W Co bds 18 Maple
"Marian E tchr bds 71 Francis
"Michael T (Elizabeth F) W G W Co h 19 Castle
"Mina Mrs bds 206 Adams
"Moses carp h West nr Winter
"Moses jr carp h West nr Winter
"Muashey E (Pauline B) watchmkr W W Co h 159 Lowell
"Norman bkpr bds 60 Alder

Jones
"Richard (Anastasia) toolmkr bds 33 Russell
"Richard A bds 47 Banks
"Richard G (Bridget J) opr W W Co h 39 Exchange
"Rosalie H bds 67 Lowell
"Roy D died Nov 28 1920
"Sadie B Mrs hkpr 153 Moody
"Susan F wid Roy D b 27 Leonard
"S Orville (Mary E) farmer h 1365 Main
"Wilfred B (Frances S) jewelmkr h 257 Ash
"Willard F (Catherine L) pntr h 73 Bacon
"Wm mach bds 56 Turner
"Wm brass wkr bds 140 School
"Wm mach Plympton st ext bds 56 Turner
"Wm H gro 403 Moody h 21 Dexter
"Wm J jewel mkr W W Co bds 56 Turner
Jordan Amelia M wid Wendell S h 184 Hammond
"Francis A student bds 60 Fiske
"Francis P (Norah) prof h 60 Fiske
"Mary A bkpr Elm cor Benefit bds 60 Fiske
"Myrtle L musician bds 184 Hammond
"Stella M sec bds 184 Hammond
Jose Emma B Mrs opr W W Co bds 35 Maple
Josephson Annie clk 109 Moody bds 103 High
"Charles (Bessie) opr W W Co bds 103 High
"Gustaf G chauf S O Co b 103 High
"John L (Mary) car insp h 103 High
"Lena wid Claus h 103 High
Josselyn Howard B (Irma) furn B h 738 Beaver
Joubert Agnes clk 123 Moody bds 72 Pine
"George (Julia) lab h 72 Pine

CHEVROLET MOTOR CARS
SALES -:- and -:- SERVICE
EARL O. MAXWELL
Cor. CHESTNUT and ADAMS STREETS, Tel. Conn.

F. A. PEARCE
BICYCLE AND AUTO ACCESSORIES
NEW AND SECOND-HAND BICYCLES — BICYCLE REPAIRING—
FLASH LIGHTS — SPORTING GOODS 583 Main St.

Journay Fitz R (Margaret S) carp h 14 Spruce
Joy James farmer h Wyman
Joyal Alde V (Vizina M) opr W W Co. h 48 Harvard
"Edmund J opr W W Co h at W Newton
JOYCE FRANK J (Anna) Undertaker and Embalmer 554 Main h 552 do
"Francis M (Mary) gro 3 Charles h 10 do
"Helen L clk W W Co h 57 Adams
"Joseph F carp bds 547 Main
"Lawrence J carp W W Co bds 547 Main
"M Adelaide hkpr 57 Adams
"Norman R (Bertha) farmer h Locust cor Winter
"Patrick F carp bds 547 Main
"Thomas died Mar 1 1921
"Wm H (Winnifred M) fore h 217 Robbins
Judd Harold T died Feb 3 1921
"Ruth G knitter bds 71 Robbins
"Thomas A (Mattie) shipper Elm cor Benefit h 71 Robbins
"Vivian opr W W Co b 129 Fulton
Judge Archibald C (Emily) ldgh 103 Crescent h do
"George L timekpr bds 59 Cedar
"Grace clk J L T Mfg Co bds 59 Cedar
"John J (Mila R) eng h 59 Cedar
"Theodora M wid Charles B h 173 Main
"Thomas H barber 4 Pine bds 220 Moody
Judkins Agnes F children's librarian Public Library h 3 Harvard av
Julian Ernest C toolmkr b 78 Central
"Louis D (Mary M) mach h 78 Central
Juliano Tomasso lab h 13 Noonan
July Stathes (Waltham Grill) 37 Moody bds 73 Harvard
June Giuseppe (Fillipa) W B & D Wks h 164 River
JUNKINS MORRIS S (Bessie) Confectionery and Ice Cream 205 Moody h 48 Cushing
Justason Edwin C hostler h 233 Bacon
"Evelyn opr bds 233 Bacon
"George E gro h 200 Lexington
"Wilfred clk bds 200 Lexington
Kafalas Athos (Varvarra) (Waltham Grill) h 73 Harvard
Kahan Emanuel (Mary) tailor h 151 South
Kain Andrew C (Rose A) watchmkr W W Co h 199 Charles
"Mary M opr W W Co bds at W Newton
"Richard cafeteria W W Co h at W Newton
Kaitquiro Hemming mach 48 Woerd av bds 118 Brown
Kaitz Benjamin H (Eva) (Kaitz Bros) h 34 Russell
"Bros (Benjamin H and Samuel) junk 91 Felton
"Morris (Sadie) junk h 91 Felton
"Samuel (Kaitz Bros) b 91 Felton
Kakius Angel film opr Waltham Theatre 218 Moody
Kaler Harold A clk bds 227 Ash
Kallerousis Louis cook 5 Moody bds 27 School
Kalloch Minnie E Mrs opr W W Co bds 69 Lowell
Kallow Joseph (Ragnhild) driver W Ice Co h 7 Alder
Kallsteinus Emily opr W W Co h 217 Ash
KAMPE JOHN E Mfr Watchmakers Lathes and Tools 157-165 High h 350 Newton Tel Waltham 437-J
See page 30
Kane Annie D clk 123 Moody bds 80 Francis
"Bridget wid John h 164 Willow
"Delia Mrs janitress W W Co bds 45 Hall
"Edith M opr bds 80 Francis
"Edna A opr bds 80 Francis

MILLS MUSIC CO.
78 MOODY ST.
SHEET MUSIC, PIANOS, PIANOLAS and PHONOGRAPHS

JOHNSON the JEWELER
THE HALLMARK STORE
663 MAIN ST. WALTHAM

Kane
"George A (Catherine) driver h 66 Exchange
"Gertrude O bds 80 Francis
"Harry J (Florence) mgr 647 Main h 16 Chestnut
"Martin h 7 Kingsley ct
"Martin J (Mary) motormn h 3 Castle
"Mary hkpr 30 Harris
"Mary Mrs died Mar 2 1921
"Mary E opr W W Co b 164 Willow
"Mary S Mrs stitcher 151 Moody h 62 Lowell
"Michael gatemn Calvary crossing h 176 Newton
"Michael J (Margaret E) blksmith h 15 Pond st ct
"Patrick J (Annie T) mason h 80 Francis
"Robert F insp W W Co bds 164 Willow
"Thomas (Margaret) molder U S Arsenal h 62 Lowell
Kangas Alice clk bds 14 Chestnut
"Etna E cashr 21 Crescent bds 14 Chestnut
Kann David opr W W Co h 307 Crescent
Kaplan Walter (Mary) shoe rpr 8 Crescent h 35 Gordon
Kappler Francis J mach W W Co h 26 Maple
"Joseph L die mkr 157 High h at W Newton
"Mary E opr W W Co b 26 Maple
Karas James chef h 23 Rumford av
Karlberg John (Laurie) U S M M h 169 Adams
Karoski John baker Elm cor Benefit h 1½ Calvary
Karsh Isaac (Annie) h 107 South
Karzenewsky Joseph (Mary) opr h 43 Calvary
Kataja George (Katie) mach h 25 Lowell
Katsogianis George (Georgia) hat cleaner 682 Main b 81 Lexington
Katsogiannis John (Josia) bootblack h 79 School
Katsos Arthur J (Julia) (Katsos Bros) h 55 Pond
"Bros (Arthur J, George J and Louis Katsos and J C Sparagos) confrs 687 Main
"George J (Agnes) (Katsos Bros) h 55 Pond
"Louis (Katsos Bros) h 55 Pond
Katwick Frank bds 94 Taylor
"Louise N opr W W Co bds 94 Taylor
"Ryner C (Bridget) h 94 Taylor
Kaufman Charles (Louise) meatctr 363 Moody h at Auburndale
Kavanagh Blanche E clk b 104 Bacon
"Felix (Sarah A) pntr h 58 Central
"John E (M Louise) mach h 104 Bacon
"John F (Helen Louise) jeweler B h 45 Massasoit
"L Jeannie clk bds 104 Bacon
"Mary A Mrs nurse bds 64 Cherry
"M Edna clk bds 104 Bacon
"see Cavanaugh
Kay Emily R Mrs drsmkr 145 Crescent h do
"Hanford J (Winnifred A) watch adjuster h 52 Rich
"Herbert C fore Metz Co h 199 Brown
Kean Lawrence E (Annie A) razors 57 Rich h do
Keane Bridget hkpr 39 Leonard
"Delia Mrs bds 44 Alder
"Elizabeth librarian 3 Moody rm 41 h do
"Leo E (M Keane & Son) 30 Elm h 39 Leonard
"Louise C sten bds 39 Leonard
"Martin J (Mary) motormn h 3 Castle
"Mary F sten bds 39 Leonard
"Michael (Mary V) (M Keane & Son 30 Elm h 39 Leonard
"Michael J blksmith h 15 Pond st ct
"M & Son (Michael and Leo E) marble works 30 Elm

M. J. HAVEY
MARBLE AND GRANITE DEALER
MONUMENTS—MEMORIALS—LETTERING
48 JOHN—and—40 CLINTON—STS.,—WALTHAM,—MASS.
Tel. Conn.

HOLMES LUCE & CO.
COMPLETE HOUSE FURNISHERS
124 MOODY STREET WALTHAM

Keane
"Margaret sten 115 Bacon bds at W Newton
"Patrick J (Delia M) fore W G W Co h 13 Pond st ct
"Rose M sten bds 39 Leonard
"see Kane and Cain
Kearns Edward baker Elm cor Benefit h 22 Stow
"Emily H opr W W Co bds 86 Gardner
"Katherine clk W W Co bds 86 Gardner
"Maria opr bds 185 Moody
"Michael (Marie A) mach h 16 Cutter
"Patrick lab bds 70 Guinan
"Patrick bds 78 Grant
"Patrick jr dial mkr bds 96 Bacon
"Wm J (Mary) plmbr 588 Main h 86 Gardner
"Wm J jr (Alice L) lab W W Co h 63 Lowell
Kearsley Wm T (Grace) sales h 170 Chestnut
Keating Anna opr W W Co bds 60 Fiske
"Ethel M clk W W Co bds at Auburndale
"James E motormn bds 13 Pine
"James W (Annie J) opr W W Co h 285 River
"Julia A opr W W Co b 60 Fiske
"Margaret bds 15 Charles
"Mary tailoress bds 15 Charles
"Mary F sten W B & D Wks bds 285 River
"Mary L opr W W Co bds 275 Crescent
"Morris G (Helen E) mgr h 244 Weston
"Wm F bkpr bds 285 River
Keefe Arthur H chauf S O Co bds 4 Liberty
"Dennis B (Mary A) motormn h 28 Warren av
"Ellard B shipper b 28 Warren av
"Florence M clk bds 28 Warren av
"John (Bridget F) express (Watertown) h 187 River
Keefe
"John P (Elizabeth) clk 600 Main h 119 Taylor
"Marion opr O'H W D Co h at W Newton
"Mary sten O'H W D Co bds 9 Grant pl
"Mary L wid Frank M bkpr O'H W D Co h 9 Grant pl
KEEFE PATRICK J (Mary F) Roofing Contractor Slate Gravel and Asphalt Shingles 11 Spring h do Tel 226-W See left top lines
Keegan Andrew J (Alice M) toolmkr h 48 Alder
"Archibald F bds Thomas Keegan Prospect Hill av
"Michael J (Mary) opr W W Co h 12 Chester av
"Michael L (Marie A) cond h 54 Howard
"Thomas (Margaret T) motormn h Prospect hill av
Keelty John fixer h 100 School
Keeman Elizabeth opr W W Co bds 237 School
"Frank A opr W W Co bds 61 Riverview av
"Harold C (Susanna) fore W W Co h 225 Adams
Keenan Aloysius J (Ellen) fore h 20 Orchard av
"Clara opr bds 38 Common
"Elizabeth, W W Co b 237 School
"Elizabeth wid James h 237 School
"Emma attendant M S F M bds do
"Helen clk 109 Moody
"John L asst mgr E H W Wks h 802 Main
"Joseph J sta agt Waltham Highlands h 237 School
Keene Anna wid Henry h 22 Brown's av
"John J opr bds 22 Brown's av
Keeney Wm A rem to Calais Me
Kehoe Eva B opr W W Co bds 61 Brown
"Francis F opr W W Co h 61 Brown
"Grace V, W W Co bds 61 Brown

WALTHAM AUTO EXCHANGE, Inc.
STUDEBAKER CARS
E. E. JENNISON, Sec. and Treas.

WALTHAM VULCANIZING CO.
TIRE, TUBE AND BATTERY REPAIRING
Official U S L Battery Service Station 711 Main St.

Keiley Peter stablemn Cedar Hill Farm Beaver bds do
Keilty John (Catherine) loomfxr h 100 School
Keily Katherine A opr W W Co bds 43 Howard
Keirstead Bertha M opr W W Co b 41 Oak
"Charles W (Rose) mach W W Co h 185 Ash
"E Louise opr W W Co bds 25 Townsend
"Ida M opr W W Co b 12 Bedford
"see Kierstead and Kirstead
Keith Alice C bds r 700 Main
"Annie May bds r 700 Main
"Chester E auto rpr 119 Adams bds do
"Edna L clk W W Co b 119 Adams
"G Lafayette (Susan C) carp W W Co h 119 Adams
"Helen E clk W W Co b 345 Moody
"Madeline opr W W Co bds 119 Adams
"Maria M wid Edward M h r 700 Main
"Mary A clk W W Co b 94 Adams
"Velma F clk W W Co bds 119 Adams
"Wm F treas John Roberts & Son 760 South h at Newton Highlands
Kell Wm opr W W Co b 49 Chestnut
Kelleher Josephine F b 3 Lexington
Keller Charles A (Mary G) die mkr h 94 Charles
"Charles A jr tool mkr b 94 Charles
"Michael opr bds 74 Bacon
Kelley Agnes bkpr bds 124 Bacon
"Agnes B sewer bds 147 Bright
"Alice G bkpr W W Co b 63 Francis
"Anita M student bds 19 Russell
"Annie maid bd 287 School
"Annie N bds 147 Bright
"Bessie opr W W Co bds 28 Moore
"Catherine opr W W Co bds 124 Bacon
"Catherine drsmkr bds 26 Floyd
Kelley
"Cecelia opr W W Co bds 18 Winthrop
"Chester E (Maud) clk B h 197 Charles
"Daniel E overseer B Mfg Co h 220 Moody
"Eileen F polisher bds 144 High
"Elizabeth G opr W W Co bds 28 Moore
"Ellen attendant M S F M bds do
"Esther opr W W Co bds at Watertown
"Frank (Catherine) hlpr h 70 Lowell
"Frank jr opr O'H W D Co bds 70 Lowell
"George A student bds 63 Francis
"George H mach bds 144 High
"Gertrude M bds 89 Charles
"James (Mary) fore O'H W D Co h at W Newton
"James V (Mary A) yardmn W C Co h 28 Moore
"James V jr chauf bds 28 Moore
"Jennie wid Frank h 144 High
"John (Margaret) janitor h r 19 Middle
"John jr mach bds r 19 Middle
"John B (Ellen E) stable 30 Elm h 19 Russell
"John H gatemn Lyman st crossing h 39 Exchange
"John J (Margaret T) boiler insp h 53 Hammond
"Joseph T bds 147 Bright
"Joseph J sten bds 37 Francis
"Martin G rem to Watertown
"Mary wid John J bds 4 Harvard pl
"Mary B opr W W Co bds r 19 Middle
"Mary E wid Thomas E h 63 Francis
"Mary J Mrs opr bds 126 Willow
"Mary R opr bds 144 High
"Michael bds 2 Massasoit ct
"Michael E mach b 2 Massasoit ct
"Michael E opr bds 89 Charles

WALTHAM SCHOOL OF MILLINERY
MRS. JOHN D. CLEMENT, Instructor
DAY AND EVENING CLASSES
PRIVATE LESSONS BY APPOINTMENT
Millinery Supplies
123 ADAMS STREET

D. MacDONALD SHOE REPAIRING SERVICE

Kelley
"Michael J (Minnie) checker B & M h 107 River
"Patrick opr W W Co h 54 Charles
"Patrick ironwkr bds 147 Bright
"Patrick (Margaret A) watchmn h 37 Francis
"Patrick J (Mary J) B Mfg Co h 2 Massasoit ct
"Peter E rem to Prov R I
"Samuel (Hilda E) mach h 36 River
"Sarah, W W Co bds 54 Charles
"S Gertrude E opr W W Co bds 75 Bacon
"Thomas fore B Mfg Co h 89 Charles
"Thomas firemn h 147 Bright
"Thomas F tallymn b 53 Hammond
"Thomas F (Sarah E) second hand h 89 Charles
"Thomas J radio opr b 20 Winthrop
"Thomas J (Mary) chauf 149 Elm h 6 Castle
Kellogg Allyn W (Edith B) buyer h 144 Weston
Kelly Agnes F hkpr h 72 South
"Ann T buyer bds 144 Summer
"Arthur J sales mgr bds 461 Main
"Daniel overseer B Mfg Co h 220 Moody
"Ellen bds 235 School
"Frank J treas bds 461 Main
"Frank M (Mary J) chauf W W Co h 12 Clinton
KELLY GEORGE I (Gertrude S) (Geo I Kelly Inc) 149 Moody h 150 Moody Tel 613-W
KELLY GEO I INC Clothiers Hatters and Furnishers 149 Moody Tel 51884 See page 9
"George P (Martha) mach W W Co h 65 Ash
"Gertude clk bds 75 Bacon
"Hanorah wid John bds 235 School
"Henry J (Mary F) molder h 112 Bacon
"Herbert H (Josephine F) emp W G W Co h 30 Castle
"Herbert L (Grace) sales h 38 Lawrence

Kelly
"James farmhand bds St Elizabeth's Hospital Farm Trapelo rd
"James D (Catherine A) sales B h 461 Main
"James E bds 75 Bacon
"James J frt handler B & M h 235 School
"John h 32 Middle
"John H (Mary) brakemn B & M h 39 Exchange
"John J opr Whitney av bds 79 Floyd
"John J opr W W Co bds 39 Floyd
"John J watchmkr bds 72 South
"John J (Susan A) timer h 1 Dartmouth
"John T (Sabina M) crossing tndr Beaver Brook h 30 Middle
"John W (Mary E) fore 140 Lexington h 17 Elm suite 7
"Joseph B rem to Newton
"Marion E bkpr bds 461 Main
"Martin S timber insp b 72 South
"Martin R h 72 South
"Mary opr W W Co bds 19 Middle
"Mary A sten bds 75 Bacon
"Mary E hkpr 75 Bacon
"Mary G buyer bds 144 Summer
KELLY MICHAEL J (Margaret A) (Waltham Lumber Co) 217 Lexington h 39 Floyd
"Nora wid John h 235 School
"Patrick H (Clara D) fin sec K of C h 24 Fiske
"Patrick H (Julia E) (Belmont Bowling Palace) 649 Main h 56 Pond
"Patrick J lab bds 10 Winthrop
"P Cornelius (Mary) auto rpr bds 12 Clinton
"Ramon S clk 149 Moody bds 150 Weston
"Sarah M opr W W Co bds 54 Charles
"Thomas sales 140 Lexington h 40 Common
"Thomas firemn Elm cor Benefit h 147 Bright

READE — UNDERTAKER
22 COMMON STREET

C. H. CLARK
HARDWARE, PAINTS, OILS, DOORS, WINDOWS, BLINDS
SEEDS AND GARDEN TOOLS
Locks Repaired and Keys Fitted — Poultry Supplies
679 Main Street — Branch: 897 Main

Kelly
"Walter P boilermkr bds 75 Bacon
"Wm L gate tndr Main and Stow bds 72 South
"see Kelley
Kelsey Edith B tchr h 97 Maple
Keltie Annie E wid James bds 462 Main
Kelty Bridget wid Michael h 17 Charles
"Rose T clk Elm cor Benefit bds 17 Charles
Kempton James L (Sarah) assembler h 239 Grove
"James L jr mach bds 239 Grove
"John (Catherine M) watchmkr W W Co h 179 Robbins
"Mary D bkpr bds 239 Grove
Kench Alice opr W W Co bds 11? Woerd av
Kendall Charles E (Frances A) gen jobbing h 7 Harvard
KENDALL CRESCENT STREET GARAGE THE Frank A Gallagher Mgr Storage Repairs Accessories Autos Washed 33-37 Crescent Tel 1399-M
"Judith S wid Amory H h 14 Lexington ter
"Levi J died Feb 27 1921
"Stella M Mrs sales b 38 Wash av
"Wm A (Alice M) cashr B & M h 9 Barton
Kendregan Thomas E (Margaret J) driver W C Co h 12 Rich
Kendrick Alice wid John domestic h 13 Walnut
Keniry Edmund F clk bds 37 Charles
"Mary E clk Navy Yard bds 37 Charles
"Thomas F (Mary E) clk h 37 Charles
Kennan Joseph pntr 591 Main h 130 Charles
Kenneally Elizabeth wid James h 114 Charles
Kennedy Agnes M opr W W Co bds 95 High
"Andrew died Feb 18 1921
"Bridget wid Thomas b 182 Willow
Kennedy
"Catherine opr W W Co bds 247 Moody
"Elizabeth A sten b 56 Hammond
"Everett (Marie E) fore Myrtle cor Lowell h 212 Brown
"E Raymond opr W W Co bds 212 Brown
"Fred J opr W W Co b 95 High
"James H sales Elm cor Benefit h 54 Dale
"Jeanette F wid Frank E b 77 Fiske
"Jennie opr W W Co b 49 Cherry
"John washr 21 Crescent h 53 Cedar
"John A (Mary S) traffic mgr bds 40 Harris
"John F (Louise M) watchmkr h 326 School
"John L opr W W Co h at Watertown
"John T (Margaret A) washer 21 Crescent bds 53 Cedar
"Katherine opr W W Co bds at Watertown
"Katherine E bds 53 Cedar
"Maria V h 213 River
"Martin (Mary) fore h 56 Hammond
"Mary J tel opr b 213 River
"Michael mach W W Co bds 33 Spruce
"Thomas fore 157 High h 53 Cedar
"Wm B opr bds 95 High
"Wm T, W G W Co bds 95 High
"& Co butter 105 Moody
Kenneson Harry molder b 240 Moody
Kenney Bernard mach h 106a Taylor
"Caroline E wid Thomas bds 58 Tomlin
"Catherine wid James h 292 River
"Ethelyn A wid George W h 21 Dexter
"Francis opr bds 204 Chestnut
"Frank P (Mary A) comp h 76 Lawrence
"Garrett, W B & D Wks bds 155 River
"John J plmbr h 204 Chestnut
"Lawrence M mach W W Co h 14 Cross

THE WINCHESTER LAUNDRIES, INC.
Waltham Branch
DRY CLEANSING, CURTAINS, BLANKETS, RUGS, ETC.
—QUALITY— —SERVICE—
Phone Connection Connecting all departments

PATRICK J. KEEFE
SLATE, GRAVEL AND ASPHALT SHINGLES
11 SPRING ST. TEL. 226-W WALTHAM

Kenney
"Mary E hkpr 14 Cross
"Ralph opr bds 204 Chestnut
"Thomas groom 30 Elm bds do
"Thomas watchmn W C Co bds 40 Alder
"Willis D mgr 709 Main bds 61 Howard
Kenny Jennie F Mrs h 29 Guinan
"John D linemn bds 29 Guinan
"Mary nursemaid b 206 Adams
"Mary J wid hkpr 206 Adams
"Veronica nurse bds 29 Guinan
Kensington Ralph clk bds 802 Main
Kent Fred P (Lilla F) sales h 291 Crescent
"Howard W (Marion E) sales h 26 Orchard av
"Mary E clk bds 148 Ash
"Preston L (S Albertine) mgr 267 Moody h 148 Ash
"Sarah J wid Joshua bds 148 Ash
Kenworthy Charles A bkpr 592 Main bds 46 Exchange
Kenyon Stella Mrs musician h 40 Myrtle
Keohane Catherine F sten b 32 Castle
"Ella T opr W W Co bds 32 Castle
"Jeremiah (Mary) tmstr h 32 Castle
Keough Agnes V spinner bds 5 Whitney av
"Bernard P (Hattie) police B h 88 Charles
"Florence G bds 48 Howard
"Francis A fore bds 48 Howard
"Gertrude F bkpr bds 1 Stratton ter
"Harold F bkpr bds 1 Stratton ter
"Helen B opr W W Co bds 1 Stratton ter
"James P (Agnes M) eng h 174 Newton
"John (Mary) h 5 Whitney av
"John J (Katherine T) overseer B Mfg Co h 46 Howard
"John J (Bridget A) pntr h 1 Stratton ter
"Joseph F (Margaret C) boilermkr h 9 Music Hall av
"Ruth M clk W W Co bds 1 Stratton ter
Keplinger Elenore wid David B bds 89 Orange
Kereakidis Harry tailor 2 Pine bds 749 Main
Kerns Frank (Mary) opr O H W D Co h at W Newton
"Robert C (Bernice M) pntr bds 7 Cornwallis pl
Kerr Sadie opr W W Co bds 274 Crescent
Kerrigan Michael watchmn Plympton st ext h Bacon
"Patrick driver bds 12 Clinton
Kershaw James D rem to Boston
"John (Alice J) fore J L T Mfg Co h 55 South
Kersting Alice nurse b 19 Daniels pl
Kett Katherine H Mrs (Heath & Co) 209 Moody h 15 High
"John P (Katherine H) (Heath & Co) 209 Moody h 15 High
Keville Nora maid M S F M bds do
Kewer Wm bkpr M S F M bds do
Keyer Margaret G opr W W Co bds 1 Smith's ct
Keyes George J L (Lettie F) clk P O 54 h 72 Ash
"Irving K (Stella) shoe rpr 871 Main bds 87 Brown
Keystone Watch Case Co The (E H Watch Co) Charles nr South
Kezar Charles A (Emma M) sales B h 259 Moody
"Frank H (Alda B) fore 1040 Main h 1 Smith's ct
Kidder Harley N (Linnie S) millwright W W Co h 4 Cornwallis pl
"Linnie S opr W W Co b 4 Cornwallis pl
"Lorenzo J sales W W Co h 8 Cornwallis pl
"May G Mrs h 8 Cornwallis pl
Kidney Ida M Mrs W W Co bds 77 Brown
Kielty John (Katherine) opr h 100 School
Kierstead A Mildred tchr Bemis sch bds 474 Main

CLARKSON FURNITURE CO.
COMPLETE HOUSEFURNISHERS

FOSTER THE CHILDREN'S Photographer
ONE LARGE PHOTO in each Dozen at $4.00 up.
Sittings Day or Night 93 MOODY ST., WALTHAM
Copying — Enlarging — Framing. Tel. 632-R

Kierstead
"Bertha M opr W W Co bds 63 Prospect
"Charles H (Elva H) treas J F & F I Robinson Inc h 25 Linden
"Clara A sten B bds 974 Main
"Cornelia B sec bds 974 Main
"Donald E (Olive R) mach W W Co h 64 Orange
"Ella B clk 878 Main bds 974 do
"Ernest W, W F D b 25 Townsend
"Frederick E (Edith M) linemn 17 Lexington h 25 Townsend
"George A (Amanda E) tinsmith W W Co h 387 Moody
"Sanford (Alice E) watchmn h 974 Main
"see Keirstead and Kirstead
Kilborn Ethel A opr W W Co bds 189 River
Kilburn George W (Adeline) pntr h 9 Barton
"Irene M student bds 9 Barton
"Mary opr W W Co bds 92 High
"Theresa M elocutionist b 9 Barton
Kilcup Clifford W (Jane E) watchmkr W W Co h 215 Ash
Kiley Wm J chauf 1040 Main h at Auburndale
Kilfoy Delia wid Wm L h 38 Fiske
"Frank T fore bds 38 Fiske
"Kate wid Patrick opr W W Co bds 112 Harvard
"Marie A sten bds 38 Fiske
Kilgore George L (Gladys B) acct h 53 Ellison pk
"J Milton (Nellie M) pres Waltham Foundry Co 71 Felton h 57 Wadsworth av
"Milton J (Mary J) jewelmkr W W Co h Chesterbrook rd cor Stanley rd
Killam Wm J (Marian K) sales h 49 Sharon
"Wm J clk 100 Moody b 101 School
Killeen Annie Mrs confr Lake nr Lincoln
Killins Augustus (Margaret H) watchmkr h 197 Adams
Killins
"Margaret H Mrs opr W W Co h 197 Adams
Kilman Agnes A opr W W Co bds 29 Rich
"Axel (Anna) lab h 29 Rich
"Ernest E appr bds 29 Rich Rich
"Oscar W mach 48 Woerd av bds 29 Rich
Kilton Wm F clk bds 15 Rich
Kimball Addie M wid J Fred B h 4 Adams
"Charles L (Grace carp 25 Taylor h do
"Clara L opr W W Co bds 51 Ash
"Eben (Clara) welder bds 139 Robbins
"Eva M bds 4 Adams
"George H opr W W Co h 74 Plympton
"George W controller W W Co h 25 Fairmont av
"Gordon cafeteria W W Co bds 132 Adams
"La Forest F bds 79 Howard
"Sarah A wid Eben I h 3 Moody suites 43-44
"Sarah S wid Woodbury S bds 25 Fairmont av
"Wm M (Alice N) sta agt h Weston nr Weston line
King Abbie Mrs opr W W Co bds 33 Orange
"Alfred H (Elizabeth) mcah h 50 Wadsworth av
"Alice V opr W W Co b off Lunda
"Arthur N (Laura T) drftsmn W M Wks h 12 Dorchester
"Charles A (Julia M) motormn h 18 Grant pl
"Charles J mach bds off Lunda
"Delia wid Michael h 5 Charles st av
"Dorothea opr W W Co bds 94 Adams
"Edward (Hilma R) mach W W Co bds 22 Francis

Willard STORAGE BATTERY
WALTHAM BATTERY STATION
A. W. WILSON, Prop
584 MAIN ST. Near City Hall

C. F. HUNT CO.
CROCKERY, GLASSWARE AND KITCHEN FURNISHINGS
685 Main St., Waltham, Mass.

King
"Elizabeth G opr W W Co bds 34 Harvard
"Frederick E (Esther J) mgr Waltham Coal Co 149 Elm h off Lunda nr Railroad
"James opr W W Co bds 82 Chestnut suite 5
"James (King Co) 821 Main bds 5 Charles st av
"James spinner bds 7 Gorham
"James F opr W W Co bds 82 Chestnut suite 5
"John (Mary) opr W W Co h 81 Bacon
"John B (Eda) clk B bds 91 Chestnut
"Lillian bds 5 Charles st av
"Malcolm C driver 21 Crescent h at Arlington
"Mary wid Patrick h 7 Gorham
"Mary E opr W W Co bds at Concord junct
"Mary J wid Stephen b 76 Gardner
"Michael died Nov 17 1920
"Michael J asst eng B Mfg Co h 109 Cushing
"Paul clk W W Co h at Newton
"Peter hlpr bds 57 Willow
"Robert W mach b 50 Wadsworth av
"Rose M student b 50 Wadsworth av
"Thomas J dentist 131½ Moody h at Boston
"Thomas Y carp h 7 Walnut
"& Co (Estate of Michael King) carriage mfrs 821 Main
Kingsbury Block 156-162 Moody
"Emma bds 393 Newton
"Hall 156 Moody
"Harriette E wid Elisha died Apr 11 1920
"Jennie bds 98 Chestnut
"Mowry S h 29 Appleton
"Reuben W (Hattie L) opr W W Co h 21 Chester av
"Richard M com'l illustrator bds 29 Appleton

Kingsbury
"Velma J tel opr b 120 Pine
"Walter C auto washer S O Co h 120 Pine
Kingsley Catherine E b 53 Hammond
"Frank A clk bds 139 Felton
"Mary A wid Patrick gro 137 Felton h 139 do
Kingston Robert (Charlotte H) opr W W Co h 141 Ash
Kinnear Edward E (Mary) molder h 9 Palmer
"see Connair
Kinney Lura E opr W W Co bds 314 Crescent
Kinsella Ellen opr W W Co bds at W Newton
Kinsman Anna M bds 489 Main
"Lawrence N (Nellie L) barber 873½ Main h 82 Francis
"Royden C (Louise G) pres Supremacy Ink Co h at Medford
"S Thomas (Ida H) sec Supremacy Ink Co h at Medford
Kirkley Frank L (Bessie) brass wkr h 57 Grant
Kirkpatrick Jessie T clk W W Co b 94 Adams
Kirstead Anna F opr bds 450 Moody
"James R prntr bds 87 Ash
"Michael bds 87 Ash
"see Keirstead and Kierstead
KIRWIN FRED H (Adeline L) Plumbing Heating and Electrical Work 588 Main h 32 Lyman See page 26
"Grafton E (Catherine M) undtkr Kirwin rd h 8 Common suite 10
"Helen A student bds 32 Lyman
"James (Jane) opr bds 356 Moody
"James A opr W W Co h 132 Adams
Kitchen Amanda matron M S F M Waverley Oaks rd bds do
Kite Wilson J (Nettie G) fore E H W Wks h 126 Russell
"see Kyte

CRAFTS AUTO EXPRESS
LONG DISTANCE TRUCKING
27 LIBERTY ST.

WALTHAM WALL PAPER & PAINT CO.
WHOLESALE AND RETAIL
Agents for Lowe Bros. Paints
591 MAIN STREET

Kittredge Elizabeth L wid George b 240 Linden
"George E (Alma M) chemist h 240 Linden
"Ray G (Kittie F) optometrist 234 Charles h do
"Velma sten bds 234 Charles
Kivell Thomas F (May A) trackmaster B E R Co h 307 School
Kjoss Adolph (Agnes) mach h 326 Crescent
Kleinberg Karl (Julia E) watchmkr W W Co h 18 Hammer
Kleinlein Walter J (Louise M) fore E H W Wks h 20 Cabot
Klinge Mildred A opr W W Co bds 26 Dexter
"Sophia opr W W Co b at Allston
Klingwell Mary died Apr 1920
Klocker Irene F sten bds 38 Newton
Klug Edward millhand bds 15 Pine
Klump Wm J (Jeanne) opr Metz Co h 45 Rich
Knapton Ellen opr W W Co bds 5 Chester av
Kneebone James H (Florence) W W Co h 395 Moody
Kniffen Leta G opr W W Co bds 94 Adams
Knight Alden (Maud) opr W W Co bds 123 Adams
"Ann L sten B bds 9 Newton
"Edward (Marion) engraver h 562 Main
"Elizabeth dietitian M S F M b do
"Emma D wid Augustus H died Sept 1 1920
"Etta S bds 131 High
"Eva P clk bds 562 Main
"Horace A sec Stone & Knight Co 694 Main bds 9 Newton
"Florence M opr W W Co bds 562 Main
"Frank A opr W W Co h 123 Adams
"Maude W clk W W Co bds 33 Dexter
Knight
"R Alden mach W W Co h 22 Derby
Knights of Columbus Hall 721 Main
Kniznick Louis (Esther) h 311 Moody
"Morris chauf S O Co b 311 Moody
"Simon (Gussie) sales S O Co h 69 Orange
Knock Asaph head attendant M S F M Waverley Oaks rd bds do
Knopp Clara A opr W W Co bds 25 Hammond
"Elsie opr W W Co bds 25 Hammond
"Henry (Karen) pntr h 25 Hammond
"Henry jr watchmkr and rpr 25 Hammond bds do
Knowles Nettie Mrs bds 21 Newton
"Thomas H artist bds 69 Grant
Knox George mach 157 High h at Watertown
"Josephine h 60 Alder
"Wm M watchmkr W W Co bds 143 Ash
Kochanowicz Joseph M sales 61 Crescent h do
Kohl Aaron (Ellen) carp h 29 Taylor
"Fred W (Eulalia I) opr W W Co h 23 Myrtle
"John G died July 17 1920
"John W (Mary J) carrier P O 54 h 142 Myrtle
Koinn Helmi opr W W Co bds 31 Cherry
Kokidko Fred (Margaret) lab h 3 Calvary
Kolehmainen Otto (Mary) metal wkr bds 14 Spruce
Kollow Joseph icemn 200 Prospect h Alder
Kolopoulos John bootblack bds 79 School
Konis James cafeteria W W Co h 23 Rumford av
Konovalchix Alex mach W W Co h 9 Music Hall av

E. B. SMITH & SON
CARPENTERS
BUILDERS and JOBBERS
23 Auburn Street

A. W. GRAY
BUILDING CONTRACTOR
22 DERBY ST. Tel. 1036-W Waltham

Korolczuk Walerian baker h 1½ Calvary
Koroskie Henry (Sophia) lab h 41a Calvary
Kostifakos Steven gro 13 Felton bds 14 Mechanic
Kotcifas Nicholas (Margaret) gro 13 Felton h 14 Mechanic
Koulopoulos John hat cleaning and bootblack 682 Main bds 81 Lexington
"Peter clk Moody cor Main bds 81 Lexington
Kourtis Markos restr wkr h 127 Crescent
Koutsezeanes James loomfixer b 190 Moody
Kovalowski Wm (Ida) opr h 382 River
Kowaleski Michael (Sophia) opr h 376 River
"Stephanos pitmn 1040 Main bds 376 River
Kresge S S & Co Wm J Morrison mgr variety 123-125 Moody
Krinopl Lefta (Helen) tailor h 579 Main
Krinsky Max (Sadie) pntr 591 Main h 145 South
Kristensen Oscar B (Clara) opr W W Co h 9 Dartmouth
Krongard Harry (Minnie) tailor 78 Adams h 88 Charles
Kruse Knut (Anna) mach h 108a Taylor
Kúdis Tarodus (Mary) opr h 432 River
Kuenzell Emily mlnr b 285 Crescent
"John P (Emma) opr W W Co h 285 Crescent
Kuhn Carl R (Ruth L H) mach h 25 Central
"Fred (Amelia) tool grinder h 23 Central
"Marion K mgr savings dept Waltham Natl Bank bds 37 Lyman
Kusher Mike opr W W Co h 18 Crescent
Kyle James opr W W Co bds 46 Chester av
Kylstra John T florist 139 Beaver h at Waverley
Kyte Ambrose J (Mary J) lab h 268 Newton
"Catherine T seamstress h 272 Newton
"Julia M seamstress h 272 Newton
"Thomas H (Annie L) clk P O 54 h 108 Myrtle
Labonte Mary Mrs h 169 Moody
"Alga Mrs W W Co bds 35 High
Labou Charles H plmbr bds 74 Rich
"Clara M opr W W Co b 74 Rich
"Florence A sten bds 74 Rich
"Wm I (Louise A) carp h 74 Rich
Lacasse Charles R (Adele A) opr W W Co h 194 Riverview av
Lacava Thomas (Mary) shoemkr 231 Newton h 29 Gorham
Lacavo Michael A (Mary) bleacher h 241 Newton
Lacey James fore 1040 Main h at W Newton
"Wm pntr 1040 Main h at W Newton
La Chance Joseph A watchmkr W W Co bds 190 Moody
Lachapelle Uldege E (Julia) weaver h 564 Main
Lacka Antonia Mrs hkpr Henry Shacklas' Trapelo rd
Lacob Simon dry gds 693 Main bds 247 do
LaCouture Leander F mach 48 Woerd av bds 192½ Adams
LaCoy Joseph (Cora) eng h 173 Grove
"Viola opr bds 173 Grove
LaCroix Hormidas (Rose E) mgr 234 Moody h 163 Brown
"Imelda opr W W Co b at Newton
"Rose E bkpr 637 Main bds 163 Brown
"Victor H rem to New Haven
Ladd Arthur E (Mary L) opr W W Co bds 24 Bolton

PIANO & FURNITURE MOVING
LIGHT TRUCKING
FRED W. HAMILTON
78 ASH STREET, PHONE. 1264-J

R. N. WALLINGFORD
OPTICIAN and OPTOMETRIST—CAMERAS and KODAKS
Greeting Cards

Ladd
"Edward rem to Vermont
Ladder 1 27 Lexington
"2 275 Moody nr Maple
Ladies Waist Shop The Miss Mabel Baker mgr 216b Moody
Lafayette Hall 11 Noonan
La Fleur School of Music (James L La Fleur) 3 Moody rm 29
"James L (La Fleur School of Music) 3 Moody h at Camb
Laforce Rosario H (Imelda) watchmkr h 96 Central
La Force Edward M sales bds 96 Central
Laforme Irene E clk bds 190 Ash
"Leo A clk bds 190 Ash
Lafort Louis P (Theresa) mach opr W S Co h 62 Francis
La Fort Louise sten bds 89 Fiske
La France Joseph meatctr 100 Moody bds 16 Lexington
La Frenier Katherine sten bds 70 Chestnut
"Maurice bds 70 Chestnut
La Friniere Catherine Mrs clk B Mfg Co h 19 Brown's av
"Morris cafeteria W W Co bds 19 Brown's av
"Peter (Catherine) carp h 19 Brown's av
Lager Ernest (Karin) opr W W Co bds 47 Adams
Lagerblad Eric (Anna) opr W W Co h 43 Parmenter rd
Lagerblade Carl C (Ida A) organ mkr h 1 Bellevue av
"Carl B clk 5 Highland bds 1 Bellevue av
"Esther A sten bds 1 Bellevue av
Lahm Elizabeth B opr W W Co bds at W Newton
"Louis (Elizabeth B) sales Elm cor Benefit h at W Newton
Laline Sarah wid Edward H bds 123 Chestnut
Lally Agnes L sten bds 15 Linden
Lally
"Agnes V cashr 135 Moody bds 145 Myrtle
"Annie F wid Michael janitress W W Co bds 2 Viles ct
"Elizabeth F sten 3 Moody rm 4 bds 70 Cedar
"Ethel R sten bds 145 Myrtle
"Henry F student bds 145 Myrtle
"Ilda sten bds 41 Francis
"James (Delia) mason 70 Cedar h do
"John F mason bds 70 Cedar
"John H (Winifred G) watchmkr W W Co h 41 Francis
"Joseph rem to Portsmouth Va
"Josephine A sten bds 41 Francis
"Josephine M opr bds 221 Brown
"J Aloysius baker 175 Moody bds 145 Myrtle
"J Frank (Martha R) watchmkr W W Co h 51 Dexter
"Loretta F chiropodist 263 Moody bds 145 Myrtle
"Lucille F sten 35 Moody bds 41 Francis
"Margaret G sten bds 15 Linden
"Marguerita L nurse b 145 Myrtle
"Marion C bds 70 Cedar
"Mary F sten bds 15 Linden
"Mary V wid Michael J h 145 Myrtle
"Patrick J (Catherine A) fore B & M h 15 Linden
"Thomas J opr h 2 Viles ct
"Wm H shippers and truckers bureau bds 15 Linden
"Winifred E bkpr bds 70 Cedar
Lamb Charles F h 137 Crescent
"Richard opr h 73 Bacon
"Wm H h 102 Bacon
Lambert Beatrice opr B Mfg Co bds 14 Alder
"Beatrice M died Mar 27 1921
"Hannah wid Charles A h 83 Cushing
"Lulu M insp W W Co bds 83 Cushing
Lambo Concetta bkpr 24 Charles b do

THE BAKER A PRIVATE HOSPITAL
ALICE F. WILLCUTT, Prop. 107 ADAMS, Tel. 1312

GEORGE A. CLARK
UNDERTAKER
158 MOODY ST. WALTHAM

Lambo
"Sebastiano (Domenica) lab h 105 Central
Lamburn Annie M opr W W Co h 255 Charles
"Arthur (Josephine G) opr h 26 Hammer
"Florence bkpr E H W Wks bds 255 Charles
"Henry G (Elizabeth) mason h 255 Charles
"Mary E clk W W Co bds 255 Charles
Lamere Anthony J clk 100 Moody bds 56 Charles
Lamont Doris R opr W W Co bds at S Lincoln
LaMontagne Ovila mach 157 High bds 58 Hall
Lamport Elizabeth wid George bds 112 Crescent
"Ernest C mach bds 112 Crescent
Lamson Clarence E photo-prntr 343 Moody
"Horace D (Ida M) mach h 15 Wellington
"Levi J (Lind A) h 79 High
Lanagan Elizabeth I sten N E C Co bds 131 Weston
"Esther I clk bds 131 Weston
"Patrick J (Susan B) clothing 669 Main h 131 Weston
Lancaster James J (Mabel I) master mech h 7 Harvard av
Lancy Louis J watchmkr W W Co h 15 Columbus av
Land Fred (Florence) pntr 10 Prospect h do
Lander Ella M hkpr 354 Newton
Landers Clyde L opr W W Co h 248 Lowell
"Emily B Mrs died Mar 13 1921
"Henry W janitor 735 Main h 7 Cornwallis pl
"Inaz G opr W W Co b 248 Lowell
Landille Clair M (Ethel J) carp h 63 Lyman
Lando Emma Mrs gro 70 Felton h do

Lando
"Salvatore (Emma) mgr 17 Felton h do
Landon Eugene P (Jocie E) R R agt h 15½ Lyman
"Fred E (Rose E) agt B & M (Fitchburg Div) office freight house h 15 Lyman
Landreville Georgiana clk W W Co bds at Concord Junc
Landry Alfred J watchmkr bds 3 Noonan
"Clarence A mach bds 3 Noonan
"Edgar A watchmkr bds 3 Noonan
"Elizabeth hkpr 43 Central
"Horace L, U S M C b 15 Noonan
"Leo P elect bds 3 Noonan
"Lillian B wid Emil opr W W Co bds 15 Noonan
"Philip L (Delphine) ins broker h 3 Noonan
"Rose A opr bds 3 Noonan
Lane Alice B bds 55 Weston
"Cassie A opr W W Co bds 94 Adams
"Elizabeth A W W Co bds 24 Plympton
"Ellen wid Jeremiah h 124 Ash
"Ellen E wid Emory W h 55 Weston
"Emory W (Victoria M) h 47 Weston
"Helen F opr W W Co bds 124 Ash
"John H clk bds 24 Plympton
"John J (Jemima) driver h 24 Plympton
"Josephine M opr W W Co bds 124 Ash
"Lillian opr W W Co bds 19 Wildwood av
"Lucy M wid Leonard C h 66 High
"Lydia A wid Frank W bds 549 Main
"Lydia K wid George bds 84 Ellison pk
"Martin (Catherine) lab h 71 Exchange

YOU CAN DEPEND ON
THE MacGREGOR GARAGE, Inc.
580 Main Street Waltham

WARREN FINE FOOTWEAR RUBBERS and REPAIRING 9 MOODY ST.

Lane
"Michael C meat ctr bds 124 Ash
"Philip rubber wkr bds 47 Weston
"Thomas (Elizabeth A) lab W W Co h 112 Harvard
"Thomas E bds 124 Ash
Lang Charles F opr W W Co h 97 Cushing
"George E fore W W Co h 97 Cushing
"Oswald T opr W W Co h 25 Rich
"Walter F (Florence E) stockmn M S F M h 174 Brown
Langan Daniel mason h 21 Castle
"James A bds 21 Castle
"Joseph rem to Springfield
"Mary W W Co bds 21 Castle
"Owen F (Mary B) mason h 23 Newburg
"see Lanagan and Lanigan
Langill Adam A (Jane) watchmn W W Co h 41 Dartmouth
"Agur (Elizabeth A) (Langill's Express) 704 Main h do
"Gordon E mach W W Co bds 41 Dartmouth
"Henry A (Maude A) opr W W Co bds 41 Dartmouth
"Mabel filer W W Co bds 41 Dartmouth
Langille Ida M opr W W Co bds 18a Brown
"Joshua C (Laura M) chauf W W Co h 318a Moody
Langis Ernest opr W W Co h 15 Pine
Langley Alice A wid Gerry W W Co bds 280 Moody
"Alice M Mrs mgr 374 Moody bds 280 do
"James W (Rebecca M) mgr h 403 River
Langlois Clarence N opr W W Co bds 58 Adams
Lanigan Evelyn M clk b Navien's ct
"John (Elizabeth) wheel mkr h 57 Highland
"Lawrence clk 4 Oak h 99 Taylor
Lanigan
"Mary J wid James h Navien's ct
"Norah T bkpr bds 162 Church
"Sarah E bkpr 62 Church
Lanno Dominick fore H B F h at Newton
Lanoue Arthur S (Grace C) millwright h 96 Myrtle
"Grace C Mrs clk 107 Moody h 96 Myrtle
Lanouette Louis A (Helen E) com trav h 73 Fiske
Lanza Antonio died Oct 14 1920
LaPalme Alma cello tchr 34 Chester av bds do
"Beatrice E mus bds 4f Walnut
"Henry P (Evenstine) opr W W Co h 34 Chester av
"Octave M (Minna F) opr W W Co h 4f Walnut
Lapierre Alderic B (Angeline) loomfixr and ldgh 566 Main
LaPina Frances opr h 15 Naviens ct
LaPointe Lillian opr W W Co bds 278 Crescent
Laporte Alfred J opr W W Co bds 3 Brown
"John B (Catherine) clk h 67 Hall
"Joseph A mach W W Co bds 193 Chestnut
"M Alice opr W W Co bds 67 Hall
Lappin Frank P (Mary) plater h 38 Prospect st av
"James F polisher bds 38 Prospect st av
Larcom Fred A (Ada L) clk 56 Felton h 150 Weston
"Ruth tchr violin 150 Weston b do
Larcome Robert E (Sadie E) bkpr h 195 Adams
Lardner John F (Mary) mach h 18 Hall
Larin Arthur T (Sarah A) loomfxr h 8 Jackson pl
Larkin Alice sten bds 31 Common
"Allen J hlpr 27 Common h 31 do
"Delia M opr W W Co h 127 Hammond

J. EDWARD COOLIDGE 58 Tolman Tel. 316-M
GEORGE H. STRAUCH 18 Fiske Tel. 169-W
COOLIDGE & STRAUCH, INC.
—UNDERTAKERS—
200 MOODY ST., TEL. 382-W

HARTLEY-BISHOP CO.
AUTO SUPPLIES AND ACCESSORIES—MILLER TIRES AND EVER-READY STORAGE BATTERIES
92 Moody St. Tel. Waltham 952

Larkin
"Edward F student b 31 Common
"Ellen G bds 127 Hammond
"Helen bds 31 Common
"John J died Mar 31 1920
"John J jr student b 31 Common
"Mary D sec bds 31 Common
"Mary J wid John J h 31 Common
Larner Agnes opr W W Co bds 165½ Chestnut
"Annie bds 62a Cutter
"Catherine wid Martin h 165½ Chestnut
"Catherine clk bds 62a Cutter
"Catherine L sten b 165½ Chestnut
"James J clk E E I Co Cooper bds 165½ Chestnut
"John (Ellen) shipper h 149 High
"Margaret Mrs weaver h 62a Cutter
"Martin motormn bds 149 High
"Martin L mach bds 165½ Chestnut
"Mary N hkpr bds 165½ Chestnut
"Richard shipper bds 149 High
"Wm, W B & D Wks bds 165½ Chestnut
LaRosa Gaetano (Mary) mach h 10 Foundry av
LaRosee Albert E, U S A bds 162 Charles
"Alice M sales bds 5 Hope av
"Edward lab bds 92 Central
"Florence O opr W W Co bds 5 Hope av
"Frank R (Elvira J) polisher h 5 Hope av
"Frederick (Annie A) polisher W W Co h 92 Central
"George E, U S N bds 162 Charles
"Harvey P, U S N bds 5 Hope av
"Hosanna polisher W W Co h 162 Charles
"James P mach bds 5 Hope av
"Walden W (Lena M) chauf h 194 Felton
LaRosel Arthur J (Lora) mach h 80 Oak
"Waldon W W Co bds 1 Noonan
Larsen Anselm O (Thelka A) opr W W Co h 1195 Main
"James opr W W Co b 12 Woerd av
"James (Charlotte E) h 211 Ash
"Louis L fore 56 Woerd av b 31 Crescent
"Sidney clk 208 Moody bds 31 Crescent
Larson Ansell O watchmkr h 119 Main
"Carl (Annie T) organ bldr h 4 Summit
"Carl Elmer opr W W Co h a Watertown
"Colby E (Lillian S) mach bds 2 Prospect st av
"Ethel R tchr 327 Lexington b d
"Eric opr W W Co bds 25 Lowel
"Eric G opr W W Co h 25 Lowel
"George V (Emma) car insp h 24 Dale
"Judith E bkpr 580 Main bds 24 Dale
"J Alexander (Bertha) mach W W Co h 25 Lowell
"Urno V genl mgr 91 Moody b 24 Dale
"see Lawson
Larsson Gustaf M (Lillian) tinsmit h 50 Myrtle
LaSalle High School Christian Brothers tchrs 14 Pond
Laskas Peter cafeteria W W Co bd 70 Chestnut
Laske Jean G Mrs opr W W Co bd 94 Adams
Lassman Ernest C opr W W Co h a Kendal Green
Latham Dorothy student b 41 Bank
"Leslie J clk W W Co b 41 Bank
"Walter E (Cora B) master mec E H W Wks h 41 Banks
Lathrop Andrew J died Oct 14 1920
"Angie S wid Andrew J h 141 Plympton
"Floy sten bds 141 Plympton
Latimer Samuel H (Rose) cond h 7 Russell

M. H. QUINN Women's Misses' and Children's WEARING APPAREL
Better Goods at Popular Prices -:- -:- 3 MOODY STREET

CHARLES J. O'DONNELL
AUTOMOBILE FIRE 201 MOODY ST.
INSURANCE
Tel. Waltham 110
ACCIDENT LIFE WALTHAM

Lauben Arthur opr W W Co bds 36 Ash
Laubner Arthur B clk W W Co h 36 Crescent
Laughlin Mary J Mrs tchr piano h 21 Fiske
"Wm J (Mary J) opr W W Co h 21 Fiske
"see Loughlin and O'Laughlin
Laura Samuel (Annie A) barber h 18 Fern
Lavallee Arthur opr W W Co h 57 Crescent
LaValley John J (Laura A) mach h 99 Willow
Lavash Ernest P (Carrie J) steamftr h 83 Oak
"Joseph J helper bds 83 Oak
"Wm E chauf bds 83 Oak
Lavers Harriet matron M S F M bds do
"Harry I (Florence) mach W W Co h 22 Robbins
"Sarah matron M S F M bds do
Lavine Louis lab W S Co bds 22 Fountain
Lavis Marion tchr W H S b 722 Main
Lavoie Annette M tchr drawing pub schs h 18 Pleasant
"Marie C clk W W Co b 7 Banks
Law Charles F (Lucy A) carrier P O 54 h 50 Chester av
"Dora M Mrs clk 609 Main bds 5 Cornwallis pl
"Frank (Dora M) jobmaster W W Co h 5 Cornwallis pl
"Georgia F wid Wm F b 11 Banks
"Harry R (Florence R) organ bldr h 11 Banks
Lawler Augustus pitmn 1040 Main h Crescent
"Bella M opr W W Co bds 20 Woerd av
"Charles F mach W W Co h 47 Columbus av
"Hanora opr W W Co h 4 Colby av
"James F pipe ftr W W Co bds 130 South
Lawler
"Josephine nurse bds 130 South
"see Lawlor
Lawless Alice B tel opr 40 Rose bds 40 Crescent
"Anna E h 117 Taylor
"Catherine opr W W Co bds 117 Taylor
"Catherine E bkpr bds 12 Appleton
"Catherine M opr bds 16 Cross
"Eleanor M wid John h 134 Summer
"Evelyn G sten 100 Beaver bds 40 Crescent
"James A mach W W Co h 16 Cross
"James milkmn bds 8 Howard
"John died Nov 13 1920
"John J (Marcella L) eng E H W Wks h 12 Appleton
"John J jr sec bds 12 Appleton
"Joseph T carp bds 40 Crescent
"Kathleen G tel opr b 12 Newton
"Lawrence E undtr 7 Lexington b 40 Crescent
"Lawrence M (Catherine E) undtr 7 Lexington h 40 Crescent
"Leo L bkpr bds 12 Appleton
"Loretto U acct B & M bds 40 Crescent
"Mary E clk W W Co bds 12 Appleton
"Mary E clk bds 134 Summer
"Nellie A bds 16 Cross
"Nellie L opr W W Co bds 117 Taylor
"Patrick opr bds 1 Lexington ter
"Raymond A sten 83 Moody bds 40 Crescent
"Theresa F wid James E bds 40 Crescent
"Thomas F (Annie T) fore N & W G L Co h 2 Flood
"Thomas J fore bds 134 Summer
"Vincent clk 210 Moody bds 40 Crescent
"Wm A (Mary A W) clk P O 54 h 66 Fiske

CHEVROLET MOTOR CARS
SALES -:- and -:- SERVICE
EARL O. MAXWELL
Cor. CHESTNUT and ADAMS STREETS, Tel. Conn.

F. A. PEARCE
BICYCLE AND AUTO ACCESSORIES
NEW AND SECOND-HAND BICYCLES — BICYCLE REPAIRING—
FLASH LIGHTS — SPORTING GOODS 583 Main St.

Lawlor Catherine Mrs b 35 Cherry
"Louise sten bds 35 Maple
"see Lawler
Lampous James (Kate) fruit h 17 Water
Lawrence Allie L (Lucia M) sales repair W W Co h 21 Crafts
"Arthur B (Lulu S) mach 48 Woerd av h 45 Wash av
"Bertha S bkpr W W Co bds 45 Wash av
"Building Wilbur E Carter agt 675-681 Main
"Elijah B (Florence A) prov h 53 Derby
"Elizabeth opr W W Co bds 17½ Robbins
"Ella J h 21 Alder
"Gladys B student bds 510 Main
"Harold R clk bds 45 Wash av
"Helen tchr M S F M bds do
"Joanna T wid George T bds 21 Crafts
"Louise librarian M S F M bds do
"Percy N (Jennie E) mgr J Cushing Co 22 Felton h 510 Main
"Phineas farmer h 257 Trapelo rd
"S Winifred clk W W Co bds 53 Derby
"Walter A (Dorothy D) dentist 98 Maple h do
"Wm H mgr 116 Lexington bds 14 Harris
Lawrenson James (Isabella) opr W W Co h 52 Alder
Lawsen Edwin L (Miriam) watchmkr bds 310 Crescent
"Louis chauf bds 310 Crescent
"Tillie wid Louis h 310 Crescent
Lawshay George J (Mary E) tmstr 42 Turner h do
Lawson Alonzo A mach b 326 Moody
"Bennett O (Grace) opr W W Co h 43 Sterling rd
"Carl (Miriam H) sales h 19 College Farm rd
"Charles F (Carrie F) eng B & M h 25 Morton
Lawson
"Edwin H carp W W Co bds 43 Sterling rd
"James E (Jennie) opr W W Co h 89 Maple
"Ole (Cornelia) coachmn h "Angleside" off South
"Oscar farmhand Cedar Hill Farm bds do
"Ruth O clk W W Co bds 51 Chester av
"see Larsen and Larson
Layes Laura B opr W W Co bds 21 Whitney av
Layton Elton M sales 91 Moody bds 16 Myrtle
Lazzaro Giuseppe (Josephine) truckmn 85 Felton h do
Leach Bertha L dept mgr W W Co bds 35 Chester av
"Frank W (Mary J) pntr h 89 Myrtle
"Frank W jr (Mary G) mach bds 89 Myrtle
"Hattie M Mrs h 35 Chester av
"James P mach W W Co bds 53 Chestnut
"Lillian M wid Charles bds 5 Cornwallis pl
"Louise G opr W W Co bds 73 Cherry
"Raymond (Florence) W W Co b 92½ Myrtle
Leaf Theodore E bricklayer h 147 Alder
Leahan Bros (James J and Patrick R) gros 195 Charles
"James J (Leahan Bros) h 195 Charles
"Margaret opr h 195 Charles
"Mary E clk 195 Charles h do
"Patrick R (Leahan Bros) h 195 Charles
"Joanna T hkpr 157 Newton
Leahy Andrew lab bds 5 Foundry av
Leamy Anna M opr W W Co bds 81 Taylor

MILLS MUSIC CO.
78 MOODY ST.
SHEET MUSIC,
PIANOS, PIANOLAS
and PHONOGRAPHS

JOHNSON the JEWELER
THE HALLMARK STORE
663 MAIN ST. WALTHAM

Leamy
"Norah I bkpr 6 Moody bds 141 Calvary
"Teresa A opr W W Co bds 81 Taylor
"Thomas (Margaret M) chauf N E Coal Co h 141 Calvary
"Thomas J (Bridget) chauf 22 Felton h 81 Taylor
Learned Percy opr W W Co h 242 Moody
Leary Alice L clk rm 3 City Hall bds 163 Summer
"Edward F sales 681 Main rm 16 bds at Arlington Heights
"Elizabeth L h 11 Fern
"John J opr 760 South h at Auburndale
"John L (Dorothy M) athletic instr W H S h 56 Lyman
"Lily E Mrs h 11 Fern
"Margaret A wid Frank D h 110 School
"Mary I h 163 Summer
"Paul A clk 115 Lexington bds 110 School
Leatherwood Ethel M sales 345 Moody h at Auburndale
"Harry M opr W W Co h at Auburndale
Leavey Thomas C (Jennie) mach h 157 High
Leavitt Leon F drftsmn b 140 School
"Mahlon opr W W Co bds 3 Norumbega ter
"P S eng bds 103 Crescent
"Ralph watchmkr W W Co bds 450 Moody
LEAVITT W P SONS COMPANY THE Roofers 29 Pearl Newton
See page 27
Lebans Livinia A opr W W Co bds 115 Robbins
LeBlanc Adolph mach b 22 Morton
"Adolph (Eva B) mach h 52 Fiske
"Alban F opr W W Co bds 59 Walnut

LeBlanc
"Alfred D (Margaret J) fore J L T Mfg Co h 52 Bedford
"Arthur L opr W W Co h 48 Harvard
"Aserlie cook 21 Newton bds do
"Azime watchmkr W W Co h 87 Central
"Chester clk 130 Moody b 54 Pine
"Dominick (Alice) opr h 54 Pine
"Elizabeth M public health nurse rm 8 City Hall bds 68 Russell
"Ernest J (Alice M) mach bds 54 Fiske
"Fred (Laura) opr E H W Co bds 106 Cushing
"Harold pntr bds 78 Adams
"Hector mach opr 157 High bds 27 Cross
"Henry h 53 Alder
"Hermance M bds 87 Central
"James D (Marion) carp h 16 Charles st av
"Jean B opr W W Co bds 32 Cross
"Joseph (Lucy) lab bds 82 Bacon
"Josephine opr bds 317 Main
"Louis E (Jessie M) opr W W Co h 139 South
"Lucy J opr W W Co b 106 Cushing
"L Helene sten bds 27 Cross
"Mary opr W W Co b 70 Chestnut
"Norah opr bds 3 Noonan
"Patience F opr W W Co bds 14 Alder
"Pierre (Mary) fore h 106 Cushing
"Rose opr W W Co b 106 Cushing
"Rose A wid Clarence drsmkr h 27 Central
"Rudolph J watchmkr bds 48 Harvard
"Sophie opr bds 82 Bacon
"Thomas opr W W Co bds 106 Cushing
"Zoel R (Emma) opr W W Co h 48 Harvard
"see White

M. J. HAVEY
MARBLE AND GRANITE DEALER
MONUMENTS—MEMORIALS—LETTERING
48 JOHN—and—40 CLINTON—STS.,—WALTHAM,—MASS.
Tel. Conn.

HOLMES LUCE & CO.
COMPLETE HOUSE FURNISHERS
124 MOODY STREET WALTHAM

LeBrun August G (Agnes) pntr h 173 Felton
"Louis mach opr W S Co bds 173 Felton
"Norman G opr bds 173 Felton
LeClair Frederick (Delia) mach h 158 Bright
"Wm J opr W W Co h 212 Adams
"Wm J watchmn W W Co h 30 Fiske av
LeClaire Rose opr bds 55 Walnut
Ledger Mae manual training supervisor M S F M bds do
Lee Everett W (Louise) tmstr bds 339 Moody
"H Alfred opr W W Co h 82 Chestnut suite 5
"Jan laundry 317½ Moody h do
"Marion E opr W W Co bds 82 Chestnut
"Royal W mach 48 Woerd av bds 58 Tolman
"Thomas O (Alice N) opr D & F Co h 40 Oak
"Wong laundry 365 Moody h at B
Leedham Alice L nurse b 19 Daniels pl
Lefevre Jude (Nellie F) opr W W Co h 55 Ellison rd
Lefler Ida opr W W Co b 341 Moody
LeFort Luby (Zabina) barber h 165 Adams
Leger Albert X mach bds 16 Sun
"Caselina M bkpr bds 16 Sun
"Celina opr bds 45 Highland
"Cyril J (Mary A) pitmn 1040 Main h 5 Noonan
"Delvina M opr W W Co bds 45 Highland
"Edward W sten bds 16 Sun
"Elizabeth L opr bds 45 Highland
"Eva M opr W W Co b 5 Noonan
"Felix (Ora) lab h 45 Highland
"Marie hkpr 43 Central
"Mary opr W W Co bds 12 Sun
"Paul (Mary T) mach h 91 Willow
"Philias (Leona) molder h 24 Gordon
"Placid J carp bds 16 Sun
Leger
"Roy A, U S N bds 11 Willow
"Zoel F (Elizabeth M) carp h 16 Sun
"see Light
Legere Abel J (Grace E) mach W W Co h 6 Palmer
Leighton Charles H prntr 621 Main h do
"Elmer M opr W W Co bds 109 Myrtle
"Franklin H opr W W Co opr bds 109 Myrtle
"Herbert (Nellie) opr W W Co h 109 Myrtle
"Herndon W tchr bds 93 Maple
"Jennie V opr W W Co bds 341 Moody
"Karl M opr W W Co b 22 Derby
"Mary E Mrs h 345 Moody
"Mary T Mrs h 93 Maple
"May Mrs opr W W Co bds 94 Robbins
"Penrose wid Charles J bds 28 Gilbert
"Wm B export mgr h 291 Bacon
Leishman Charles A (Sarah) clk h 2 Guinan
Leitch Wm T clk Ry M S h 11 Randall
"Sadee Mrs bds 26 High
Leland Edward opr W W Co h 9[illegible] High
"Helen M tchr Plympton sch bds 14 Townsend
"Home for Aged Women Mrs Annette E Nutting matron 21 Newton
Leliere Henri (Rosanna) opr W W Co bds 112 Charles
"Josephine buckle wkr bds 11[illegible] Charles
Lemay Eugene H opr W W Co h 3[illegible] Spruce
Lembo Gracia wid Rosario h 1[illegible] Kingsley's ct
"Philip barber 104½ Moody bds 9[illegible] High

WALTHAM AUTO EXCHANGE, Inc.
STUDEBAKER CARS
E. E. JENNISON, Sec. and Treas.

WALTHAM VULCANIZING CO.
TIRE, TUBE AND BATTERY REPAIRING
Official U S L Battery Service Station 711 Main St.

Lemieux Delima Mrs stitcher 151 Moody h 106 Charles
Lemmer Alvin (Hannah) opr h 96 Taylor
Lemont Frank P (Clara E) photog 3 Moody rm 42 h Linden
Lenaerts Helen Mrs restr 341a Moody h 101 Brown
"Roland student bds 101 Brown
Lentini Frank G (Verna) lab h 195½ Newton
Lenza Salvador (Elizabeth) mason h 43 Lexington
Leonard Addie M hkpr bds 18 Lexington ter
"Annie M piano tchr bds 461 Main
"Carl K (Susan F) fore J L T Mfg Co bds 18 Lexington ter
"Carrie M prin The Thomas Hill sch h 18 Lexington ter
"Charles H (Delia A) trainmn B & A h 14 Dexter
"Emily M Mrs florist 862 Main h do
"George F (Emma B) watchmkr W W Co bds 862 Main
"George W (Margaret J) fore J L T Mfg Co h 5 Alder
"Harry H opr W W Co h at Watertown
"Helen J opr W W Co bds 143 Lowell
"Jessie S wid Harry H L h r 191 School
"John J (Johanna L) mach h 177 Newton
"John J mach bds 126 Pond
"Joseph L bds 18 Lexington ter
"Martin J (Catherine) mach W W Co h 63 Pine
"Mary wid Michael J h 117 Pond
"Mary E wid Patrick janitress W W Co h 96 Charles
"Mary F tchr Newhall sch h 461 Main
"Michael J died July 4 1920
"Myrtie A tchr R E Robbins sch bds 18 Lexington ter
Leonard
"Patrick J (Catherine) watchmn h 126 Pond
"Percy W W Co bds 242 Moody
"Wm F mach bds 126 Pond
"Wm L (Marie) sheet metal wkr h 52 Pine
"Winnie A opr W W Co h 3 Moody suite 51
L'Eplattenier Jules (Sarah) opr O'H W D Co h 23 Orange
Lerner Thora wid John h 22 Brookfield rd
"Frances J bkpr b 22 Brookfield rd
Leslie Blanche M opr W W Co bds 147 Ash
"Ernest opr bds 450 Moody
"George F deputy sheriff 229 Moody bds 11 Cushing
"Jessie opr W W Co bds 17 Derby
Lester Anna L opr W W Co bds 148 Main
Letura Charles (Annie) steamftr h 195½ Newton
"Frank (Lilly) blksmith h 195½ Newton
Leuscher Wm B (Emily L) chauf Watertown Lumber Co h 275 Crescent
Leusher Herbert L (Selma M) mach 87 Rumford av h 121 Ash
Levasseur Albert loomfixer bds 897 River
"Joseph A (Georgiana) taper h 397 River
"Leon weaver bds 397 River
LeVert Mose (Matilda) mach h 16½ Chestnut
"Wm cafeteria W W Co h 87 Freeman
Levey Elinor wid Wm P h 77 River
"Francois J clk W B & D Wks bds 77 River
"Harold W W Co bds 77 River
"John W mach bds 77 River
"Margaret opr W W Co b 77 River
Levine Albert (Ethel) shoes 155 Moody bds 248 Lowell

WALTHAM SCHOOL OF MILLINERY
MRS. JOHN D. CLEMENT, Instructor
DAY AND EVENING CLASSES
PRIVATE LESSONS BY APPOINTMENT
Millinery Supplies
123 ADAMS STREET

D. MacDONALD SHOE REPAIRING SERVICE

Levine
"David lab bds 22 Fountain
"Martha sten bds 201 Felton
"Philip junk 22 Fountain h do
"Samuel (Annie) produce h 201 Felton
Levison Abram (Bertha R) (Harry's Sample Shoe Parlor) 122 Moody bds at Cambridge
"David (Rose E) real estate h 20 Rich
"Harry N (Gertrude) (Harry's Sample Shoe Parlor) 122 Moody h 16 Chestnut
"Morris sales 96 Moody h at Charlestown
LEWANDOS Dyeing and Cleansing and Launderers 193 Moody and 19 Galen Watertown Tel Newton No 300, 1274 Mass. av Cambridge Tel Cambridge 945, Boston Shops 384 Boylston 17 Temple pl 248 Huntington av 29 State 79 Summer Executive Office 286 Boylston Boston Tel Bay Bay 3900 See back cover
Lewis Addie R opr W W Co bds 12 Spruce
"Arthur R (Edith B) h 345 Moody
"Chester C jewelrmkr bds 7 Alder
"Clara A wid Edward L h 7 Alder
"Edward F (Allura) opr W W Co h 72 Brown
"Erdine S opr W W Co bds 94 Ash
"Helen h 540 Main
"Henry H (Martha A) mach W W Co h 34 Banks
LEWIS JAMES P (Marie E) Physician 681 Main rm 8 h at Lincoln
"Laura wid John H h 61 Adams
"Laura M wid Joseph opr W W Co bds 41 Wash av
"Leslie H (Hazel) plmbr h 35 Beech
"Ruth F opr W W Co b 94 Adams
"Susan drsmkr bds 15 Robbins
"S Alger M (Myrtle D) clk h 249 Bacon
Lewis
"Wm I (Elsie G) laundry man h 49 Adams
LEXINGTON VULCANIZING CO Madison Tires Repairs of All Kinds 769 Main Tel Waltham 787 See back cover
Leydon Sarah B opr W W Co bds at Watertown
Libbey Vera A Mrs opr W W Co bds at S Sudbury
Libby Anna R Mrs finisher E H W bds 120 Crescent
"Ansel P opr W W Co b 34 Chester av
LIBBY BROS (Daniel R and Clifton L Libby) General Machine Work Rear 22 Lexington See page 11
LIBBY CLIFTON L (Edith A) (Libby Bros) rear 22 Lexington h 23 Chester av
LIBBY DANIEL R (Bertha) (Libby Bros) rear 22 Lexington h 17 Francis
"Edith A Mrs opr W W Co bds 23 Taylor
"Edward F rem to Springfield
"Florence D student 764 Main h do
"Frederick A (Margaret) driver 216 Newton h 96 Chestnut
"Harry E opr E H W Wks bds 65 Cherry
"Herman G (Adeline G) asst fore W W Co h 103½ Adams
Liberty Block 555-561 Main
Light John F (Jessie W) dentist 154 Moody h 41 Wash av
Lightbourne Amanda Mrs janitress Elm cor Benefit h 216 Newton
Lilleback Anna L opr W W Co bds 15 Wash av
"Betty G bds 15 Wash av
"Emma wid John P h 15 Wash av
Lillis Arthur J (Mary J) driver h 14 Willow
Lilly Mary G clk 145 Moody bds 43 Pine

READE — UNDERTAKER
22 COMMON STREET

C. H. CLARK
HARDWARE, PAINTS, OILS, DOORS, WINDOWS, BLINDS
SEEDS AND GARDEN TOOLS
Locks Repaired and Keys Fitted
679 Main Street
Poultry Supplies
Branch: 897 Main

Lilly
"Michael night eng Waltham Hospital bds do
Limb Maurice pntr bds 10 Prospect
Lincoln Bertha opr W W Co bds 117 South
"Building 133-139 Moody
"Charles H (Cora M) feature writer h 27 Howard
"Charles H (Grace B) ins agt B h 378 Newton
"Edward E (Mary J sales h 26 Dexter
"Edward L sales bds 26 Dexter
"Edward R (Ethel A) sales h 27 Leonard
"Gerald E (Agnes E) toolmkr h 14 Hammer
"Hall 137½ Moody
"Ida l opr W W Co bds 117 South
"John (Ida) produce h 117 South
"John A real est 645 Main bds 45 Parmenter rd
Lindahl Emma A tchr piano bds 37 Rich
"Helen F wid Lambert W W Co bds 82 Cushing
"Mangny P (Betty) extracts h 28 Turner
Lindberg Axel E (Augusta S) chauf W W Co h 3 Bellevue
"Eric A student bds 3 Bellevue
Linder Carl (Augusta) caretaker h 154 Plympton
"Robert E (Hilda) opr W W Co h 152 Plympton
Lindgren Daniel A (Amanda J) wtchmkr h 70 Columbus av
"Lillian F J opr b 70 Columbus av
Lindhe Ida S opr W W Co bds at Watertown
Lindholm Helene S Mrs opr W W Co bds 82 Cushing
"John P opr W W Co bds 11 Bellevue
Lindner Catherine wid Paul h 394 River
Lindquist Nestor mach 296 Newton bds 22 High
Lindsay Robert B (Harriet) taxi service h 34 Lawrence
Lindstrom Alice H opr W W Co bds 36 Hammond
"Carl A (Emma G) opr h 36 Hammond
Linehan Elsie wid Wm hkpr Greenwood la
Lingley Clarence A (Catherine A) driver 74 Bacon h 265 School
"Vernon (Bertha M) farmer h 8 Colby av
Linnehan Helen tchr M S F M Waverley Oaks rd bds do
"Martin lab bds 16 Grant pl
"Mary A opr W W Co bds 94 Adams
Linnekin Guy F (Catherine) opr W W Co h 17 Chester av
"Katherine opr W W Co bds 17 Chester av
"Luella B wid Charles C h 17 Chester av
Linnell Mary V wid John A h 145 Dale
Linskey Michael J (Mary B) yardmn h 331 Grove
"Mortimer W (Mary T) mach 48 Woerd av h 45 Moore
"see Lynskey
Lint George pntr bds 55 Walnut
Linthwaite Annie opr W W Co bds 94 Adams
"Frederick J (Anna May) opr W W Co h 166 Ash
"Matthew G (Mary L) opr W W Co h 102 Myrtle
Liscombe Charles T S (Hope L) auto trimmer h 102 Cushing
Litchfield Elliot K (Olga) clk W W Co h 35 Maple
"Fanny H Mrs ldgh 63 Crescent
"Gustavus E (Fannie H) appraiser and auctioneer h 63 Crescent
"Kingdon (Olga) opr W W Co bds 35 Maple

THE WINCHESTER LAUNDRIES, INC.
Waltham Branch
—QUALITY— —SERVICE—
Phone Connection Connecting all departments

PATRICK J. KEEFE
SLATE, GRAVEL AND ASPHALT SHINGLES
11 SPRING ST. TEL. 226-W WALTHAM

Litchfield
"Leander H rem to North Battleford Sask. Canada
Little Annie L musician bds 77 Crescent
"Charles H (Mary E) carp W W Co h 346 Bacon
"John R (Jane) mach h 162 Chestnut
Littlefield Annie M wid Harry h Lincoln nr Lincoln line
"Benjamin F printer 18 Pine h at W Newton
"Charles E died Sept 29 1920
"Dora opr W W Co bds 94 Adams
"Doris M student bds 98 High
"Edgar A driver bds 192½ Adams
"Ella E wid Charles E opr W W Co h 192½ Adams
"Ethel M weaver bds 98 Alder
"Fannie Mrs bds 94 Adams
"Gladys V opr W W Co b 98 Alder
"Henry A (Ella) shipper W W Co h 122 Lowell
"Mabel E weaver h 98 Alder
"Melvin S rem to Springvale, Me
"Nancy E opr W W Co bds 192½ Adams
"Sylvia opr W W Co b 105 Adams
LITURI CHARLES (Anna) Steam and Hot Water Heating and Jobbing 11 Crescent Tel con h 195½ Newton **See page 28**
Livernoche Elizabeth W B Co bds 195 Riverview av
"Joseph A (Addie) mach 48 Woerd av h 195 Riverview av
"Laura B opr W W Co bds 195 Riverview av
"Leah M opr W B Co bds 195 Riverview av
Livingston Henrietta tchr F C Lowell sch bds at Brookline
Lloyd Frank roofer bds 192½ Adams
"Jeremiah benchhand W S Co bds 78 Adams
Lobdahl Hilda F sten bds 11 Underwood pk
Lobdahl
"Jennie E sten b 11 Underwood pk
Lobdell Margaret E opr W W Co bds 27 Hammond
"Wm C (Margaret E) eng W W Co h 27 Hammond
Loberg Hilma C wid Savarin h r 41 South
Lock Wm T (Emma Ward) bkpr 200 Prospect h 51 Myrtle
Locke Abbie S died Jan 23 1920
"Albert S died Mar 24 1921
"Bertha L opr W W Co bds 59 High
"Block 207-211 Moody
"Charles H watchmkr W W Co h 171 Chestnut
"Clayton G (Mildred F) paymaster h 9 Newton
"Emily G wid Wm P h 34 Walnut
"Ernest L (Lucy J) h 52 Tolman
"E Irving mgr E Howard Watch Wks h at Watertown
"Frances E opr W W Co bds 226 Moody
"Frank O (Ella) opr W W Co h 23 Lord
"Fred A (Jessie) driver 189 Moody h 73 Gardner
"George A (Marietta) h 14 High
"Hall 207 Moody
"Ida wid Albert S h 59 High
"Jessie A opr W W Co bds 73 Gardner
"Mae E bds 34 Walnut
"Willard P opr W W Co bds 80 Adams
"Wm E (Minnie) cashr h 23 Lord
Lockett Charles A mach appr 296 Newton bds 26 Adams
Lockwood Clara Mrs bds 4 Norumbega ter
Loftus Bernard J auto supplies bds 70 Massasoit
"Bryan (Catherine G) lab h 122 Willow
"Catherine variety 122 Willow h do
"Helen laundress bds 70 Massasoit

CLARKSON FURNITURE CO.
COMPLETE HOUSEFURNISHERS

FOSTER THE CHILDREN'S Photographer
ONE LARGE PHOTO in each Dozen at $4.00 up.
Sittings Day or Night 93 MOODY ST., WALTHAM
Copying — Enlarging — Framing. Tel. 632-R

Loftus
"Michael (Mary) lab h 70 Massasoit
Logan Frank W (Mary G) cond h 14 Stearns
"Louise opr W W Co b 65 Brown
"Matthew (Elizabeth M) yardman W C Co h 203 Grove
"Maude laundry matron M S F M bds do
"Robert H (Ruth H) artist h 28 Vernon
"Samuel opr W W Co bds 127 Crescent
Logothetis Spiro cafeteria W W Co h at Boston
Lohnes Hartley S (Nellie F) traffic mgr h 34 Upton rd
Lombard Lawrence (Hazel) mgr 691 Main h 132 Myrtle
Lombardi Charles mach bds 73 Adams
"Gaetano (Sophie) lab h 33 Clinton
"Gennaro (Roberta) lab h 17 Yetten ter
"Michele (Carmina) lab h 20 Williams
Lonergan John F shipper b 99 Taylor
"Lawrence (Mary) clk 4 Oak h 99 Taylor
"Mary A clk 11 Moody bds 99 Taylor
Long Eslie A (Mary) carp h 51 Alder
"George F (Louise G) carp h 53 Myrtle
"James A (Bertha C) carp 200 Prospect h 53 Myrtle
"Mildred opr 100 Beaver bds at Waverley
"Mildred Mrs bds Webster
Looby Matthew J clk 615 Main h at Roxbury
Loomis Charles A (Eva) nickel polisher h 23 Ash
"Charles H clk bds 23 Ash
Loomis
"Charles H (Emily) elect h 12 Highland
Looney James J clk 71 Felton h at Belmont
Looskin Mary E Mrs opr bds 107 Harvard
Lopez Antonio (Josephine) express 116 Central h do
"Steve clk bds 116 Central
Lopresti Arthur (Caroline) lab h 359½ Moody
"John (Constance) fruit 359½ Moody h do
"John (Concettena) bkpr N E Mica Co h 359½ Crescent
"Mary mica wkr bds 266 Crescent
"Nunzio (Tina) steamer N E Mica Co h 266 Crescent
"Salvatore (Josephine) mica wkr h 359½ Moody
"Tina Mrs plate bdr N E Mica Co bds 266 Crescent
Lord Bertha opr W W Co bds 94 Brown
"Charles H opr W W Co h at Auburndale
"Flora D Mrs seam h 44 Howard
"Frank R (Lillian M) mgr h 12 Harding av
"Irwin M chemist W W Co h at Natick
"Margaret wid John N h 33 Beech
"Mary L wid Benjamin F h 33 Howard
"Rufus E (Emily C) carp 211 Hammond h do
Lorenzo Anthony (Croci) lab h 3 Day
Loring Alfred R sales 124 Moody h Ash
Loston Theodore lab bds 16 Cushing
Loud Dorothy C clk W W Co bds 11 Orange
"Eugene C clk W W Co bds 11 Orange
"Herbert W opr W W Co h 356 Moody

Willard STORAGE BATTERY
WALTHAM BATTERY STATION
A. W. WILSON, Prop
584 MAIN ST. Near City Hall

C. F. HUNT CO.
CROCKERY, GLASSWARE AND KITCHEN FURNISHINGS
685 Main St., Waltham, Mass.

Loughlin Catherine sten bds 12 Exchange st ct
"Celia M opr W W Co bds 73 Adams
"Francis C chauf 20 Felton bds 100 Cedar
"John J (Mary A) eng dept W W Co h 12 Exchange st ct
"John J (Mary J) caretaker W W Co h 17 Summer av
"Joseph A clk b 12 Exchange st ct
"Leo J motormn bds 100 Cedar
"Mary opr bds 135 Felton
"Mary A bkpr b 12 Exchange st ct
"Patrick pntr 1040 Main h at W Newton
"Peter driller bds 310 River
"Thomas W (Delia M) bucklemkr h 100 Cedar
"T Wm (Celia) cond b 73 Adams
"Wm H clk 261 Moody bds 12 Exchange st ct
"Wm J (Sarah J) opr W W Co h 109 Myrtle
"see Locklin and O'Laughlin
Loughrey Daniel F (Margaret) mach h 242 River
"James bkpr bds 242 River
"Josephine A sten bds 242 River
Loux Harry J mach appren 157 High bds 88 Hammond
"Sophie wid Joseph h 88 Hammond
"Theresa F opr W W Co bds 88 Hammond
Lovejoy Earl T (Amy L) tinsmith 186 Moody bds 87 Cherry
Lovell George sales 681 Main rm 16 h at Waverley
"Mary E tchr Thomas Hill sch h at Wayland
Lovering Nellie R h 4 Norumbegater
Lovette Wm R (Etta E) opr W W Co h 24 Orange
Lovis Marion school librarian bds 722 Main
Lowd Charles B (Isabelle M) opr W W Co h 141 South
"Florence W Mrs died March 31 1921
Lowden Eugene P opr W W Co h at S Acton
Lowe Adelbert N clk W W Co h 166 Adams
"Anna M opr W W Co bds at Auburndale
"Clara K clk W W Co bds at Auburndale
"Edwin A city editor 18 Pine h 611a Main
"Ellen M h 166 Adams
"Emily M Mrs sec City Hall rm 13 h 611a Main
"Fred C clk W W Co b 611a Main
"Jennie opr W W Co b 49 Cherry
"Julius P (Ida B) contr h 94 Prospect
"Marjorie tchr Thomas Hill sch bds at Watertown
"Michael J (Elizabeth M) druggist 677 Main h 62 Lyman
"Wm C clk 677 Main bds 8 Common
Lowell Charles A (Mary A) (Lowell & Millen) h 92 Alder
"Francis C School Emma H White prin 274 Newton
"Percival (Grace M) mach h 24 Prospect Hill av
"Playground 20 Hastings and 127 Willow
"Wm F rem to China
"& Millen (Charles A Lowell, James Millen) carps 92 Alder
Lowrey John A (Anna T) rubberwkr h 169½ Willow
"Julia wid Michael laundress h 84 Massasoit
"Lawrence F h 169 Willow
"Maragret Mrs died Jan 11 1921
Loynd Catherine T wid John W h 324 Moody
"Francis S opr W W Co h 96 Orange

CRAFTS AUTO EXPRESS
LONG DISTANCE TRUCKING
27 LIBERTY ST.

WALTHAM WALL PAPER & PAINT CO.
WHOLESALE AND RETAIL
Agents for Lowe Bros. Paints
591 MAIN STREET

Loynd
"Herbert P (Mildred M) watchmkr W W Co h 10 Auburn ter
"Joseph B (Josephine B) job master W W Co h 61 Prospect
"Nellie Mrs jewel setter 11 Gifford av h at Watertown
"Thomas B (Alice) mgr 893 Main bds 65 Ash
"Wm L (Frances A) nickel plater h 223 Brown
Lucas Charles H (Lucinda) tool mkr 108 Alder h do
"Dora L wid Kenneth opr W W Co bds 23 Brown
"Hazel opr 11 Gifford bds 40 Chestnut
"Nina Mrs opr W W Co h 40 Chestnut
"Wm H E H W Wks h 33 Lawrence
Lucchese Antonio (Nellie) weaver h 240 River
"Vincenzo bds 240 River
Luce Alice D Mrs opr W W Co bds 12 Alder
"Edith A tchr John Roberts sch bds 14 Townsend
"Enos T rem to Washington, D C
LUCE FRANCIS P (Holmes, Luce & Co) 124 Moody h at Marthas Vineyard
"Frank I (Alice D) optician 12 Alder h do
LUCE ROBERT Congressman 13th Dist Mass 8 Bosworth Boston and Washington D C
"Russell B (Ethel L) bkpr h 13 Derby
Lucey Katherine J opr W W Co bds at W Newton
Lucke Bernard (Amelie M) wtchmkr W W Co h 32 Russell
Ludden Charles M (Katherine H) lawyer B h 20 Lexington ter
"Hobart H student bds 20 Lexington ter
"Karleen tchr b 20 Lexington ter
Ludden
"Martha R student bds 20 Lexington ter
Ludlam Charles (Ellen) bird dealer B h 21 Barton
LUDLAM WILLIAM Pres Beaver Brook Knitting Co Inc 400 Newton h at Roslindale
Ludwig Irving F clk Beaver Brook Grain Co Massasoit cor Main h at Jamaica Plain
Lund Clifton B (Singnhild M) wtchmkr h 15 Sharon
Lundberg Anna H sten b 35 Fiske
"Carl J clk B bds 35 Fiske
"Gustave (Marion L) gard W W Co h 35 Fiske
"Gyda E bkpr b 35 Fiske
"Marie rem to Colorado
Lundell Elsa seam 27 Moody bds 13 Benefit
"Hans (Matilda) tailor 27 Moody h 13 Benefit
"Inga seam 27 Moody bds 13 Benefit
Lundgren Charles (Hilda) millman 118 Bacon h 17½ Plympton
"Emil (Emma) opr W W Co h 119 High
"John A (Hilda) sawyer h 17½ Plympton
Lundquist Carl H (Emma) pntr h 23 Winthrop
"Gustave H pntr bds 23 Winthrop
Lundstrom Estella S watchmkr W W Co b 25 Vernon
"Harold L W (Edith) fore 48 Woerd av h 14 Faneuil rd
"Minnie A nurse bds 25 Vernon
Lunny Joseph F mach b 61 Newton
"Thomas P pntr bds 61 Newton
"Wm J (Rose L) mach h 268 Brown
Lupo Domonic (Jennie) opr h 11 Oak
"Frank (Annie) lab h 60 Cedar
"Nick janitor W W Co h 32 Fountain

E. B. SMITH & SON
CARPENTERS
BUILDERS and JOBBERS
23 Auburn Street

A. W. GRAY
BUILDING CONTRACTOR
22 DERBY ST. Tel. 1036-W Waltham

Lush Arthur J (Alice J) mgr h 58 Upton rd
Lutz Gertrude acct M S F M Waverley Oaks rd bds do
Lyle E R watchmkr h 44 Hall
"Frederick elect eng bds 44 Hall
Lyman Arthur (Susan C) pres W B & D Wks lawyer h Lyman cor Beaver
"Arthur Jr rem to Dedham
"Enoch W candy mkr 218 Moody h at Brighton
"Farm George O Jewett head farmer Dexter cor Lyman
"Harriet I Mrs tchr Bright sch bds at Watertown
"Julia sum res Forest cor Beaver
"Mabel sum res Forest cor Beaver
"Ronald T treas W B & D Wks h Beaver nr Forest
"Susan sum res Lyman cor Beaver
"Susan C Mrs treas Waltham Social Service League h Lyman
"Thomas F opr W W Co h 96 Robbins
Lymer Ida wid John opr W W Co bds 109 Chestnut
"John E (Mary) watchmkr W W Co h 11 Brown
Lynch David J market gard Forest cor Trapelo rd h do
"Frank market gard h Forest cor Trapelo d
"George (Eva) auto rpr h 90 Massasoit
"Grace P tchr N P Banks sch bds 9 Fiske
"Henry jewel mkr bds 136 Brown
"James J opr W W Co h 8 Derby
"James J (Margaret A) wtchmkr h 2 Tolman
"John F (Mary E) steamfitr h 8 Common
"John W shipper 56 Felton h at Dedham
"Mary wid Michael h 136 Brown
"Mary E b Forest cor Trapelo rd
Lynch
"Thomas W B & D Wks h 185 Moody
Lynn Patrick helper bds 92 Bacon
Lynskey Annie at E H W Co bds 20 Adams
"Catherine wid Thomas h 164 Hammond
"Thomas F (Alice F) fore h 164 Hammond
"Thomas F (Bridget) lab h 58 Walnut
Lynsky Michael fore 33 Moody h Grove
Lyon Edward W (Nan M) opr W W Co h 8 Prentice
Lyons Agnes A mlnr b 105 Plympton
"David J opr 760 South h at W Newton
"Edward pitmn 1040 Main bds 39 Hammond
"Elizabeth b 162 Newton
"Evelyn G opr W W Co b 162 Newton
"Mary J wid Wm h 105 Plympton
"Michael W B & D Wks h 162 Newton
"M Helena tchr 661 Main bds at Brighton
"Robert L (Elizabeth) treas 100 Felton h 790 Main
"Sarah E hkpr 162 Newton
"Wm H (Helena F) police h 760 Newton
Lyttle Hedberg & Co (John R Lyttle, Rudolf Hedberg) auto rprs 30 Exchange
"John R (Jennie A) (Lyttle Hedberg & Co) h 162 Chestnut
Mabee Wallace F opr W W Co h 82 Brown
Mabie Beulah E tchr N F Banks sch bds 33 Winthrop
"Clarence A (Lillian M) watchmkr W W Co h 33 Winthrop
"Guy hlpr b 8 Chamberlain
Maboley Margaret F tchr N J H sch bds 8 Eldridge

PIANO & FURNITURE MOVING
LIGHT TRUCKING
FRED W. HAMILTON
78 ASH STREET, PHONE. 1264-J

R. N. WALLINGFORD
OPTICIAN and OPTOMETRIST—CAMERAS and KODAKS
Greeting Cards

Mabry Georgia opr bds 3 Dartmouth
MacAloney Nellie nurse bds 19 Daniels pl
Macauley Hugh mach bds 143 Adams
"Margaret M opr W W Co bds 78 Adams
MacAuley Margaret drsmkr bds 69 Lowell
MacArthur Florence Mrs stitcher 151 Moody h 102 Alder
"H Stanley (Louise A) watchmkr W W Co bds 23 South
"Lester rem to Watertown
"Marion clk W W Co b 102 Alder
"Wm J (Florence) mach h 102 Alder
MacBain Victor R (Marie L) mgr B h 58 Beaver
MacBride Asa A (Ella M) woodmolder h 85 Howard
"Herbert rem to Easton Me
MacCann Ethel M opr W W Co bds 87 Brown
MacCarthy Joseph P Rev rem to Watertown
MacCaul Bessie opr W W Co bds 94 Adams
MacCaull James watchmn W W Co h 94 Adams
"John watchmn 94 Adams bds do
MacCleave Charles A (Gertrude E) amch W S Co h 15 Hartwell
"Earl driver b 91 South
"Edith M polisher bds 91 South
"Forest M student bds 91 South
"Roscoe E pntr bds 91 South
"Susan E wid Edward h 91 South
MacClellan Margaret A linotype opr 18 Pine bds 379 Newton
MacCoish Mary B nurse bds 4 Cornwallis pl
"James E installer bds 66 Francis
Macdonald George M lab b 66 Francis
"Mary wid John G bds 74 Maple
"Mary E wid James h 66 Francis
"Thomas E (Ella) driver h 68 Francis
MacDonald Annie E opr W W Co bds 24 High
"Charlotte wid Charles h 208 Adams
MacDONALD DUNCAN (Esther A) Shoe Repairing Service 131 Moody h 4 Common suite 2 See left top lines
"Earl N watchmkr bds 450 Moody
"Earle opr W W Co h 13 Derby
"Edward mach h 76 Chestnut
"Florence opr W W Co bds 63 Maple
"Frank (Isabel) jeweler h 204 Moody
MacDONALD FREDERICK L (Lucy G) Physician 10 Spruce h do Hours 4-5 7-8 Tel 1010 Boston Office 220 Marlboro Tel Back Bay 8786
"Grace L opr W W Co bds 2 Woodlawn av
"John (Emma K) plasterer h 50 Spring
"Kate A h 78 Adams
"Mary wid Kenneth h 76 Chestnut
"Merle (Josephine M) clk 131 Moody bds 82 Chestnut
"Nettie opr W W Co bds 120 High
"Pearl Mrs opr W W Co bds 204 Moody
"Ronald J (Jennie A) driver 74 Bacon h do
"Rupert G (Alice) rec clk 1040 Main h 2 Woodlawn av
"Sadie N opr W W Co b 94 Adams
"Sarah G Mrs h 902 Main
"Wilhelmina asst matron M S F M bds do
"Wm D opr W W Co h 249 Bacon
"see Macdonald and McDonald
MacDougal Donald A (Blanche) treadmkr h 11 Copley av
MacDougall Anna L opr W W Co h 368 Moody
MacDOUGALL DANIEL (Susie A) Grocer 132 Prospect h 219 Felton

THE BAKER A PRIVATE HOSPITAL
ALICE P. WILLCUTT, Prop. 107 ADAMS, Tel. 1312

GEORGE A. CLARK
UNDERTAKER
158 MOODY ST. WALTHAM

MacDougall
"Daniel (Susie A) opr W W Co h 219 Felton
"Ella M opr W W Co h 368 Moody
"George F (Ella M) watchmkr C H Co h 17 Hartwell
"Ida B opr W W Co h 368 Moody
"Lillian M opr W W Co h 368 Moody
"Margaret A opr W W Co h 368 Moody
"Mary attendant M S F M bds do
"Wm H meatctr M S F M bds do
Mace Charles J jr (Mabel L) mach B & A h 16 High
"Oliver E (Stella) mgr h 36 Wellington av
MacFarlane Charles B (Carrie) supt h 39 Pleasant
"Charles E student bds 39 Pleasant
"Edward B student b 39 Pleasant
"Elton C student bds 39 Pleasant
"Evelyn F student bds 39 Pleasant
MacGrath Ruth bds 172 Adams
MacGREGOR GARAGE INC THE W R Meikle Pres P S Currin Treas 580 Main See left bottom lines
"The 802 Main
MacIntire Howard bkpr h 13 Spruce
MacIvor Carrie C maid h 554 Lexington
"Murdock chauf bds 554 Lexington
Mack Ernest opr W W Co bds 19 Orange
"Margaret E nurse bds 79 Worcester la
Mackay James W opr W W Co bds 56 Hall
MacKelvey Wm opr W W Co and autos bds 364 Moody
Mackenzie Alexander C (Martha A) h 37 Gordon
"Madella asst 681 Main bds 37 Gordon
"Wm H (Ella C) (Watertown) h 140 Weston
MacKenzie George C (Evelina H) opr W W Co h 72 High
"James A rprmn 21 Crescent h at Medford
"Mary opr W W Co bds 61 Guinan
"Ronald C (Elizabeth G) phys 154 Moody h 210 Main
"Ruth C bkpr bds 72 High
"see McKenzie
Mackey Albert A (Jeanette) opr W W Co h 87 Brown
"Jeanette Mrs ldgh 87 Brown
"Mary A drsmkr h 9 Lowell
"Sarah F drsmkr bds 52 Chester av
MacKinnon Alexander L driver Cedar Hill Farm bds do
"Annie wid Malcolm b 41 Summit
"Mary opr W W Co bds 94 Adams
"Mary J opr W W Co bds at W Newton
"Thomas (Maude A) hostler 30 Elm h 20 do
Mackintosh Euphemia b 357 Beaver
"Rachael A nurse public schs bds 183 Ash
MacLean Mary C opr W W Co bds 49 Cherry
"Roy elect 588 Main h 49 Cherry
MacLeavey Josephine C tchr bds 476 Main
MacLellan Margaret L clno opr 18 Pine bds at Auburndale
MacLennan Florence J clk W W Co bds at Waverley
"Katherine B opr W W Co bds 53 Robbins
"Minnie opr W W Co bds 53 Robbins
MacLeod Angus opr W W Co h 7 Cushing
"Anna F clk W W Co b 888 Main
"Daniel K farmhand bds Locust cor Wyman
"Hanson W (Lena) shipper h 10 Union
"Helen Mrs matron M S F M b do
"James P (Mary E) mach h 64 Bright

YOU CAN DEPEND ON
THE MacGREGOR GARAGE, Inc.
580 Main Street Waltham

WARREN
FINE FOOTWEAR
RUBBERS and REPAIRING
9 MOODY ST.

MacLeod
"Jeannette opr W W Co b 35 High
"John A (Mary) opr W W Co h 83a Maple
"John W chauf 54 Williams h at Lexington
"Josephine opr W W Co bds 69 Cherry
"Malcolmn N (Flora A) gard h 554 Lexington
MacMahon Elizabeth R opr W W Co bds at W Newton
MacManus Jennie M clk W W Co b 88 Brown
MacMath Hugh A (Eva) jewel mkr h 100 Myrtle
MacMillan Adam J (Ida C) finisher h 44 Bedford
"Belle W W Co b 260 Crescent
"Elspeth h 260 Crescent
"Fannie W W Co bds 260 Crescent
"Margaret W W Co b 260 Crescent
MacNabb Mabel J opr W W Co bds 340 Moody
MacNally Margaret M opr W W Co bds 182 Chestnut
MacNaughton Rachael opr W W Co bds at Concord
MacNeil Anna opr W W Co bds at Wayland
"Catherine hkpr 172 Adams
"Laura H opr W W Co b at Watertown
"Sarah wid Daniel bds 172 Adams
MacNeill Charles A (Florence) optician 322 Moody h do
"Florence matron M S F M bds do
"Harold S mach 48 Woerd av bds 21 Robbins
"Harris L (Phoebe W) fore Metz Co h 464 Moody
"John R agt bds 172 Adams
"Ronald J mach W W Co h 172 Adams
MacNichol Hazel E opr W W Co bds 16 Fuller
Macomber Edward F (Mary G) carp h 17 Boynton
Macomber
"Polly sec bds 837 Main
"Walter M architect b 17 Boynton
MacPherson Alberta K opr W W Co bds 156 Brown
"Angus driver Cedar Hill Farm b do
"Dougald (Jane) janitor h 852 Main
"John mgr 903½ Main h at Watertown
"Joseph J driver bds 852 Main
"Margaret J teleg 688 Main b 852 do
MacSheffery Margaret M opr 16 Spring bds 7 Mt Pleasant
Macuen Andrew E opr W W Co h 54 Taft av
Macurda Wm E treas Waltham Coal Co 633 Main h at Bedford
Madden Alphonsus (Corinne) com trav h 16 Exchange
"Beatrice P tel supervisor bds 97 Maple
"Edward driver S O Co b 276 River
"Edward rem to Charlestown
"Elizabeth L fore Elastoid Fibre Co bds 3 Pond
"Emma W opr W W Co bds 11 School
"John J opr W W Co b 11 School
"Joseph M (Marguerite) trainmn B & M h 8 Harvard
"Joseph T (Catherine J) opr W W Co h 154 Willow
"Josephine opr W W Co bds 11 School
"Julia opr W W Co bds 11 School
"Laura hkpr 11 School
"Margaret wid Thomas J h 97 Maple
"Mary A jewelsetter W W Co bds 11 School
"Matthew ironwkr bds 11 School
"Michael ironwkr D & F Mfg Co h 11 School
"Thomas J watchmkr b 11 School
"Wm F (Jennie J) clk 671 Main h 49 Howard
"Wm J (Myrtle G) auto tops 11 Myrtle h 43 Alder

J. EDWARD COOLIDGE
58 Tolman Tel. 316-M
GEORGE H. STRAUCH
18 Fiske Tel. 169-W
COOLIDGE & STRAUCH, INC.
—UNDERTAKERS—
200 MOODY ST., TEL. 382-W

HARTLEY-BISHOP CO.
AUTO SUPPLIES AND ACCESSORIES—MILLER TIRES AND EVER-READY STORAGE BATTERIES
92 Moody St. Tel. Waltham 952

Mader Cora F wid Wm h 45 Derby
Madigan Frank A baker Elm cor Benefit bds 280 Moody
Madill George mach bds 4 Woodlawn av
Madison Richard L opr W W Co bds 29 Crescent
Maenche Albert T (Matilda) sales h 19 Banks
"Hilda Mrs tchr Old High sch h 49 Howard
"Theodore Z mach B P P Co h 49 Howard
Magalin Fred J (Anna M) tinsmith h 14a Fern
Magee Annie opr bds 51 Charles
"Eliza A bds 24 Bacon
"Sarah h 51 Charles
"Susie nurse bds 51 Charles
Maginn Margaret F drsmkr 18 Bolton h do
"Mary E dom bds 18 Bolton
Maginnis Andrew J (Katherine) baker 695 Main h 12 Walnut
"Helen A bkpr bds 44 Upton rd
"Wm G clk bds 44 Upton rd
"Wm J (Alice D) mgr h 44 Upton rd
MAGNUSON ANTON (Hilda) Contractor Painting and Decorating 123 High h do See page 24
"Matilda wid August charwoman h 9 Charles st av
Magoon Ralph M fore h 22½ Rumford av
Magrath Ruth G opr W W Co bds 172 Adams
Mague Emily E tchr S Grammar sch bds at Auburndale
Maguire Edward asst janitor 327 Lexington bds do
"Edward M (Julia C) shipper h 13 Dartmouth
"Esther C drsmkr 13 Dartmouth bds do
"Frances D sten 109 Moody bds at Dartmouth
"Frank driver bds 207 Newton
Maguire
"Frank (Margaret) plmbr h 18 School
"Gertrude F opr W W Co bds 1 Dartmouth
"Jennie Mrs janitress W W Co 1 207 Newton
"John bds 110 Taylor
"John J lab bds 23 Fern
"John J jr rem to Dorchester
"Joseph J (Mary) clk 600 Main h 110 Taylor
"Michael (Mary) emp W G W Co h 28 Castle
"Peter bleacher bds 182 School
"Wm (Margaret) emp W G W Co h 31 Williams
"see McGuire
Mahan Edward S (Hattie) opr W W Co h 104 Myrtle
"James (Abbie) city lab h 137 Charles
Mahaney John W opr W W Co h at Natick
Mahar Anna J opr Plympton st ext h 145 Bacon
"John J firemn h 23 Vernon
"Joseph (Mary) mach h 9 Castle
"Margaret M Mrs h 199 Moody
Maher Edith opr W W Co bds 123 Adams
"Florence T bkpr W W Co bds 61 Taylor
"Francis A cutter bds 61 Taylor
"John J (Margaret) mach h 61 Taylor
"John T (Edith M) opr W W Co h 806½ Main
"Joseph M (Mary E) mach h 9 Castle
"Peter F (Bridget M) firemn h 34 Newton
"Raymond cafeteria W W Co h 34 Newton
"Wm P clk bds 61 Taylor
Mahon Mary J tchr dancing 93 Moody h at Concord

M. H. QUINN Women's Misses' and Children's WEARING APPAREL
Better Goods at Popular Prices -:- -:- 3 MOODY STREET

CHARLES J. O'DONNELL
Real Estate, Investment and Loans
201 MOODY ST., Tel. Waltham 110 WALTHAM

MAHON-POWERS SCHOOL OF DANCING AND EXPRESSION
93 Moody Tel 938-R

Mahoney Abbie M wid Cornelius bds 439 Lexington
"Cornelius cigarmkr 667 Main h 18 Plympton
"Daniel (Margaret) driver 224 Newton h 228 do
"Dennis J (Mary C) mason h 2 Mt Pleasant
"Ellen h 15 Gordon
"Francis J cond bds 17 Vernon
"George milkmn bds 125 Charles
"James C polisher bds 78 Russell
"John J bucklemkr bds 125 Charles
"John J (Winifred I) opr E H W Wks h 82 South
"Katherine F opr W W Co bds 78 Russell
"Mary J sten (Watertown) bds 125 Charles
"Mary J wid Dennis h 125 Charles
"Merle J opr W W Co b 82 Chestnut suite 5
"Michael J bricklayer bds 9 Cross
"Neil (Ada) cigarmkr h 28 Plympton
"Patrick mason bds 52 Taylor
"Thomas F opr W W Co h 32 J
"Wm J (Katherine A) lab h 1 Munroe av
"Wm J (Emma P) cigar mfr 667 Main h 439 Lexington
Mailly Oswald opr W W Co h at Newton
Main Auto Radiator Works (Morris Berman) 575 Main
"Charles E clk bds 83 Hammond
"Frank (Lottie M) lather h 79 Hammond
"Mildred A sten J L T Mfg Co bds 83 Hammond
"Willard J clk bds 83 Hammond
"Wm J (Delia A) carrier P O 54 h 83 Hammond
Maines Ernest L (Florence) mach W W Co h 40 Orange
Mairs J Kelso (Grace A) ins h 187 Hammond
Majulin Joseph F (Anna) sheet mtl wkr h 14a Fern
Makin Elizabeth bkpr Metz Co bds 1 Chestnut st av
Malaguti Charles D mgr 37 River h at W Roxbury
"Fred D fore 37 River h at Orient Heights
Malcolm Anna opr W W Co bds 138 Crescent
"Elizabeth opr W W Co bds 94 Adams
Mallard Chester mach 157 High bds Roberts Station
"George H died Feb 20 1921
"Marietta wid George H h 69 Lowell
"Wm B (Helen A) carp h 13 Hartwell
"W Raymond, U S A bds 13 Hartwell
Mallett Clarence T rem to Weston
"Grace I hkpr bds 255 South
"Minnie E finisher W W Co bds 255 South
Mallette Herbert A opr W W Co h at S Lincoln
Malley Emma G hkpr 17 McKenn
Mallin John J (Kathleen B) auto rpr h 2 School av
Mallory Edward C acct bds 8 Exchange st ct
"Joseph J (Emily) empl W W Co bds 8 Exchange st ct
"Patrick J (Rose A) mason 8 Exchange st ct h do
"Rose E sten 22 Common bds 8 Exchange st ct
Malloy Anna M opr W W Co bds 52 Harvard
"Catherine V opr W W Co bds 78 Russell
"Charles B (Rose V) farmer bds 63 Winter
"Charles L (Evelyn M) clk bds 209 Linden

CHEVROLET MOTOR CARS
SALES -:- and -:- SERVICE
EARL O. MAXWELL
Cor. CHESTNUT and ADAMS STREETS, Tel. Conn.

F. A. PEARCE
BICYCLE AND AUTO ACCESSORIES
NEW AND SECOND-HAND BICYCLES — BICYCLE REPAIRING—
FLASH LIGHTS — SPORTING GOODS 583 Main St.

Malloy
"Edward F (Mary A) mach h 78 Russell
"Edward F Jr (Catherine T) sales h 55 Rich
"Eleanor wid Charles h 14 Wellington
"Emiline A opr W W Co bds 339 Moody
"Francis J opr W W Co bds 8 Exchange st ct
"James T watchmkr bds 78 Russell
"John F rem to Cambridge
"John J tmstr h 83 Bacon
"John J city driver h 52 Harvard
"John T (Mary T) pntr h 28 Gordon
"Joseph A opr W W Co h 101 Brown
"J Everett bds 78 Russell
"Mary bds 52 Harvard
"Mary W wid John T h 147 Lexington
"Patrick F (Mary A) tmstr h 87 Bacon
"Thomas mach b 8 Exchange st ct
"Thomas F (Catherine) h 19 Clinton
"Thomas J driver bds 52 Harvard
"Thomas J polisher bds 28 Gordon
"Walter J bkpr bds 87 Bacon
"Wm elect bds 28 Gordon
"Wm F loom weaver bds 87 Bacon
Malmgren Sigge (Susie) opr W W Co h 21 Elson rd
"Goiha mach 48 Woerd av bds 25 Vernon
Malo Louis N (Laura) molder h 13 Mt Pleasant
Malone Catherine wid John h 22 McKenn
"Francis J cafeteria h 79 Freeman
"Frederick A sales 18 Felton bds 22 McKenn
"Josephine bucklemkr bds 22 McKenn
"Martin F plmbr b 22 McKenn
"Mary J tel opr bds 7 Oak

Malone
"Patrick (Mary) lab h 7 Oak
"Patrick J lab bds 7 Oak
"Theresa A sten bds 7 Oak
Maloney Helena V nurse b 3 Emery
"James mach bds 3 Emery
"James J clk h 35 Lyman
"James R sales Elm cor Benefit h at Watertown
"John F hostler r 29 Spruce b do
"Martha B sten bds 3 Emery
"Mary opr O'H W D Co h at W Newton
"Mary wid Matthew h 3 Emery
"Michael janitor B P P Co h at W Newton
"M Raymond emp W W Co bds 3 Emery
"Rose opr O'H W D Co h at W Newton
"Thomas (Catherine) brakemn B & M h r 148 School
Mancini Gaetano (Julia) lab h 195½ Newton
Mancuso Antonia stitcher 151 Moody bds 50 Cushing
Mandile Frank (Anna) weaver h 34 Cross
"John gro 196 Willow h do
Manette Frederick P (Mary) chauf h 268 Crescent
Maney David D (Eva E) watchmkr h 598 Lexington
Mangiello Lawrence N (Flementine) auto rpr h 105 Harvard
Manger Bernard N mach 296 Newton bds 32 High
"Clifford M drftsmn 296 Newton h 32 High
Mangini J Michael opr h r 131½ Moody
"Mary Mrs died April 8 1921
Mangone Dominick G (Teresa L) barber h 20 Hammond
Manhattan Creamery (Arthur W Jenkins David M Smith) butter Moody
Maniaci Antonio opr bds 9 Felton

MILLS MUSIC CO.
78 MOODY ST.
SHEET MUSIC,
PIANOS, PIANOLAS
and PHONOGRAPHS

JOHNSON the JEWELER
THE HALLMARK STORE
663 MAIN ST. WALTHAM

Maniago Domenico (Ida) opr h 94 Charles
MANIATES ALEXANDER Prop Alexander's Lunch 161 Moody bds 63 Crescent
Manion Anna M clk bds 40 Pond
"Ellen F wid Patrick J h 40 Pond
"John F mach bds 40 Pond
"Patrick W W Co h 13 Ripley
"Wm E motormn bds 40 Pond
Mankowitch Jacob (Betty) tailor 865 Main h 21 Winthrop
Manley Ira J died Dec 30 1920
"Jennie M wid Ira J ldgh 138 Crescent
"John T (Mary A) rigger h 14 Clinton
"John T jr helper bds 14 Clinton
"Margaret J opr W W Co bds at Watertown
"Ruth V opr W W Co bds 14 Clinton
Mann Arthur W (Florence R) opr W W Co bds 1079 Main
"Charles porter bds 101 School
"Charles A (Mary E) plmbr h 24½ School av
"Francis C (Florence R) cashr 683 Main h 32 Pleasant
Mannerino Joseph (Anna) rubberwkr h 70 Oak
Mannie Lillian wid Daniel h 109 Myrtle
Manning Alice E comptometrist bds 213 Grove
"Arthur F student bds 12 Russell
"Bessie F opr W W Co bds 177 Summer
"Catherine E opr W W Co bds 38 Floyd
"Catherine J h 25 Fiske
"Edward F opr W W Co bds 8 Common suite 6
"Edward H (Amanda) shipper W W Co h 96 Alder
"Elizabeth E Mrs janitress W W Co h 86½ Myrtle
"Elizabeth A nurse bds 25 Fiske
Manning
"Emma I wid Henry h 142 Dale
"Ernest R (May B) sales h 12 Harvard
"Francis P opr bds 250 Calvary
"Freda W sten bds 12 Russell
"George E (Mary E) mach h 20 Russell
"Hannah E nurse bds 25 Fiske
"Henry A watchmkr E H W Wks bds 12 Russell
"Henry P (Julia A) driver h 12 Russell
"Henry V (Lillian J) opr W W Co h 244 Crescent
"James B molder h 38 Floyd
"John bds 15 Whitcomb
"John C (Alice) dentist 598 Main h 19 Appleton
"John G (Catherine) mach W W Co h 34 Winthrop
"John J (Katherine) sta agt Clematis Brook h 213 Grove
"J Allen opr 11 Gifford av bds 12 Russell
"Lillian A manicurist 27 Moody b 12 Russell
"Margaret J laundress b 38 Floyd
"Maria G bds 91 Willow
"Marion E bkpr bds 213 Grove
"Mary opr h 15 Whitcomb
"Mary wid Michael h 77 Bacon
"Mary wid Michael h 177 Summer
"Mary J clk 751 Main h 25 Fiske
"Mary V bds 38 Floyd
"Michael G (Annie) lab h 250 Calvary
"Minnie B bkpr bds 142 Dale
"M Ruth sec bds 12 Russell
"Peter F driver bds 38 Floyd
"Ralph sales Elm cor Benefit h 12 Harvard
"Terence molder bds 98 Chestnut
"Thomas molder bds 98 Chestnut
"Walter F opr W W Co bds 86½ Myrtle
"Wm (Elizabeth) opr O'H W D Co h 21 Ash

M. J. HAVEY
MARBLE AND GRANITE DEALER
MONUMENTS—MEMORIALS—LETTERING
48 JOHN—and—40 CLINTON—STS.,—WALTHAM,—MASS.
Tel. Conn.

HOLMES LUCE & CO.
COMPLETE HOUSE FURNISHERS
124 MOODY STREET WALTHAM

Manning
"Wm F (Nellie L) cond st ry h 87 Pond
"Wm F (Nellie) W E W Co h 97 Taylor
"Winifred M opr W W Co bds 38 Floyd
"Winifred clk W W Co b 13 Harvard
Mannion Bridget wid Patrick gro 179 School h 228 do
"John (Catherine) lather h 181 Newton
"M Ruth bkpr bds 13 Ripley
"Patrick B (Beatrice M) opr W W Co h 13 Ripley
Manos Peter (Demetra) pntr h 2 River ct
Mansfield Annie Mrs opr W W Co b 922 Main
"Elizabeth wid George A h 42 Lawrence
"George A (Mary) real est dept 15 Moody h 46 Lawrence
"Harold B (M Gertrude) asst cashr Waltham Nat Bank h 24 Wellington
"Irene M opr W W Co b 922 Main
"Ruth school sec bds 46 Lawrence
"Samuel F opr W W Co h at Waverley
"Wm A (Millie) car clnr h Wellington grove
"Wm D (Annie T) watchmkr W W Co h 922 Main
Mansur Agnes Mrs hkpr h 100 Pine
"Eugene lab h 151 Crescent
"Emma F wid Hiram W nurse bds 151 Crescent
"Fred N opr bds 151 Crescent
Manuel C Wm (Margaret B) bkpr h 10 Lunda
Manufacturers Sales Co ready to wear apparel 89 Moody
Manzer Clifford M drftsmn b 32 High
"Murray S (Blanche L) mach W M Wks h 32 High
Maplebeck Fred J motormn b 29 Rich
Mara Frank comp 126 Moody bds r 189 School
"Ruth A clk N E Mica Co bds at Concord
"Thomas janitor 490 Main h r 189 School
"Thomas jr mach bds r 189 School
"Wm J (Anna) pntr h r 191 School
Marata Louis hlpr W C Co bds r 16 Calvary
Marble Vera C Mrs opr W W Co bds 221 Charles
Marcantoni Domenico (Vincenza) lab h 126 Charles
Marcell John A opr W W Co h 77 Auburndale av
March Mary Mrs opr W W Co h 76 Chestnut
Marchant Joseph Ralph mach W W Co h at Newton
"Mary E opr W W Co b at Newton
Marchetti Antonio B (Lena) mach h 12 Hall
"Frank opr W W Co bds 26 Adams
Marcinkus Walter (Annie) foundrymn h 14 Day
Marcketti Frank opr W W Co h 26 Adams
Marco Walter (Fannie) shoe rpr 165 Prospect h 184 do
Marcopolis James (Julia) spinner h 408 River
Marcoux Irene M opr bds 81 Central
"Joseph H (Emelia E) master mech h 81 Central
Marcus Bros (Hector L and George G) cigars and periodicals 162½ Moody
"George G (Marcus Bros) bds 61 Lowell
"Hector L (Marcus Bros) bds 115 Robbins
MARCY COAL CO Richard Marcy Treas Coal Wood and Building Material 33 Moody See front edge
MARCY RICHARD (Florence E) Treas Marcy Coal Co 33 Moody Tel Waltham 8 h at Lincoln

WALTHAM AUTO EXCHANGE, Inc.
STUDEBAKER CARS
E. E. JENNISON, Sec. and Treas.

WALTHAM VULCANIZING CO.
TIRE, TUBE AND BATTERY REPAIRING
Official U S L Battery Service Station 711 Main St.

Marcy
"Sarah B wid Charles H h 139 Robbins
Marden Katie F wid Walter nurse b 19 Derby
"John W (Bertha H) h 15 Lafayette
"Royal M (Mary) mach W W Co h 344 Crescent
Marean Parker E (Clara S) v-pres 12 Felton h at Camb
Margolis Samuel (Anna) pntr 12 Charles h do
Marinelli Antonio truckmn bds 12 Williams
Maripoulos James (Julia) opr h 408 River
Markos Christos gro 26 Fountain h 100 Pine
Markwell Florence clk 135 Moody bds 35 High
"Lillian sales bds 69 Alder
Maroney Edward G mach W M Wks b 120 Myrtle
"Frank clk B bds 120 Myrtle
"James H opr W W Co bds 120 Myrtle
"John F steamftr 588 Main bds 120 Myrtle
"Patrick F (Rose) laundrymn h 120 Myrtle
Marotta Charles lab bds 34 Calvary
"Luciano lab h 34 Calvary
Marquf Clifford (Loretta) weaver bds 100 Pine
Marr Anna J opr bds 145 Bacon
"Cornelius h 8 Grant
"Cornelius H watchmkr b 27 Howard
"John A (Margaret F) driver h 206 Charles
"Lawrence F (Mary I) supt h 42 Waverley Oaks rd
"Lotta Mrs sec bds 27 Howard
"Wm J floor layer h 145 Bacon
Marra Mary J opr W W Co bds 148 School
Marreali Frank (Mary) barber h 9 Whitcomb
Marron John fore freight house h 68 Exchange
Marsh Edward A cons supt W W Co h at W Newton
"Henry (Cora) fore W W Co h 37 Robbins
"Henry R (L Bertha) asst supt h 239 Ash
"Kathryn F wid Elmer D sec bds 171 South
"Mary Mrs opr W W Co h 76 Chestnut
"Robert P (Annie J) opr W W Co h 29 South
Marshall Albert S (Lucy E) opr W W Co h 115 Robbins
"Anastasia E (Marshall's Bakery) 202 School bds 150 Hammond
"Annie Mrs cook M S F M bds do
"Blanche wid Truman G opr W W Co h 53 Exchange
"Edward L (Isabella) opr W W Co h 62 Hall
"E Frances clk W W Co bds 53 Exchange
"James C (Eldora F) motormn h 892 Main
"Joseph B attendant M S F M b do
"Louis N (Minnie L) opr W W Co h 117 Alder
"Margaret A wid John h 150 Hammond
"Mary J (Marshall's Bakery) 202 School bds 150 Hammond
"Norman pres-treas Elastoid Fibre Co off Lexington nr RR h at Auburndale
"Sarah B Mrs opr W W Co bds 54 Chester av
"Wm J (Bella) N E sales mgr W W Co h 242 Brown
Marshall's Bakery (Anastasia E and and Mary J Marshall) 202 School
Marson Charles (Sarah A) clock mkr h 164 Ash
Marston Agnes wid Conrad O bds 34 Taylor

WALTHAM SCHOOL OF MILLINERY
MRS. JOHN D. CLEMENT, Instructor
DAY AND EVENING CLASSES
PRIVATE LESSONS BY APPOINTMENT
Millinery Supplies 123 ADAMS STREET

D. MacDONALD SHOE REPAIRING SERVICE

Marston
"Ellen L wid Harmer bds 5 Wellington av
"Mary wid Abram bds 243 Ash
Martelaere Joseph (Madeleine) weaver bds 110 Central
Martenson Carl (Caroline) fore J L T Mfg Co h 65 South
Martin Aaron S (Gertrude) fore W W Co h 371 Crescent
"Albert J opr bds 204 Charles
"Anna F opr W W Co b 89 Cherry
"Annie A bds 57 Crescent
"Bridget Mrs h 167 School
"Catherine wid John h 17 Winthrop
"Catherine A sten bds 288 River
"Dominick (Maggie) lab W W Co h 288 River
MARTIN EDMUND J (Josephine C) Pres Farmer's Inc 101 Moody h 204 Charles
"Florence G opr W W Co bds 239 Charles
"Frank F (Mary A) insecticide mfr h 198 Adams
"Harry W (Hilma J) farm fore h Trapelo Farm Forest
"Inez Mrs variety 376 Moody h 109 Myrtle
"Isabelle wid John h 57 Crescent
"James (Inez E) chauf bds 109 Myrtle
"James J mach W W Co bds 288 River
"James J (Bridget) janitor 721 Main h 117 Hammond
"James J jr supt bds 117 Hammond
"James M lab bds 17 Winthrop
"Jennie E wid Lorenzo W h 152 Chestnut
"John mach 157 High bds 86 Oak
"John F lab bds 17 Winthrop
"John J bricklayer b 117 Hammond
"Joseph lab bds 86 Oak
"Joseph P clk P O 54 h 185 Hammond
"Lucian J watchmkr W W Co bds 204 Charles

Martin
"Marion E opr W W Co bds 89 Cherry
"Mary nurse bds 94 Cushing
"Mary E rem to N Y City
"Michael yardman 224 Newton h r 86 Oak
"Nellie F sten h 288 River
"Orlando L (Lucy A) eng h 4 Adams
"Stanley (Shirley) mach h 303 Crescent
"Thomas J (Bridget) chauf city stables h 259 Charles
"Wilbrod h 38 Newton
"Wm F molder bds 17 Winthrop
"Wm L mgr 211 Moodys h at W Newton
Martineau Alfred mach h 85 Alder
"Alfred lab bds 190 Moody
"Elizabeth L cashr 150 Moody bds 96 Ash
"Eugene E (Frances M) barber 174 Moody h 14 Gordon
"Louis J bucklemkr bds 922 Main
Martinson Axel (Agnes) gro 33 Myrtle h do
Martowski Jacob (Mary) tool mkr h 110 Calvary
"Thomas (Rose) firemn h 103 Calvary
Masca Giuseppe (Maria) lab h 14 Williams
Mason Agnes wid Ernest died Jan 5, 1921
"Amos opr W W Co bds 111 Woerd av
"Bessie wid Robert dressmkr bds 387 Moody
"Frank photo bds 150 High
"Frederic C claim agt bds 12 Lexington
"Henry (Harriet) jewel mkr h 31 Fiske av
"John J cashr 681 Main r n 16 bds 562 Main
"Joseph B (Sarah) junk r 93 Moody h at Dorchester

READE — UNDERTAKER
22 COMMON STREET

C. H. CLARK
HARDWARE, PAINTS, OILS, DOORS, WINDOWS, BLINDS
SEEDS AND GARDEN TOOLS
Locks Repaired and Keys Fitted — Poultry Supplies
679 Main Street — Branch: 897 Main

Mason
"Martha prin Waltham School for Girls h do
"Percy M (Anna) opr W W Co h 18 Hall
"R Oscar (Delia) chauf 149 Elm h 154 Charles
Masonic Hall 14 Moody
Massachusetts School for the Feeble Minded, Walter E Fernald M D supt Waverley Oaks rd
Massai Ettore auto mech 19 Heard bds 82 Wheatland
Masse Donalda opr W W Co bds at Newton
Massie George E opr W W Co bds 170 Lexington
"John C plmbr W W Co h 170 Lexington
"Sarah A opr W W Co bds Curtis D Haynes' Wellington Grove
Massintona Maria G wid Francesco C bds r 30 Charles
Masson George F office mgr Aetna Mills h 9 Fuller
"Jeane L b 9 Fuller
Masters Charles A (Mary E) hosiery h 32 Wellington
Masterson John janitor W W Co bds 68 Chestnut
Mastiantonio Archangelo lab h 187 School
"Gaetano L chauf bds 187 School
Masullo Domenico (Maria C) sect hand B & M h 30 Williams
Matthew Mabel field wkr M S F M Waverley Oaks rd bds do
Matthews Clinton P (Bernice C) mach h 43 Hammond
"Ellen wid Wm h 20 Orchard av
"Fannie wid John bds 349 Moody
"G Elena tchr piano 28 Banks h do
"John G car cleaner 1040 Main h at Lexington
"Lyman H (Elizabeth) lumber h 28 Banks
"Mary E opr W W Co bds 20 Orchard av
Matthews
"Wm J cond bds 20 Orchard av
Mattison Dorothy opr W W Co bds at Watertown
Mattson John R (Hilda M) mach h 36 Dexter
"Olaf (Amanda) mach 55 Rumford av h 104 Taylor
Maurer Frank (Catherine M) opr W W Co h 184 Willow
"George J sales bds 11 Hartwell
"Grace F opr W W Co bds 92 Brown
"Helena L wid Joseph F h 11 Hartwell
"Henry bds 184 Willow
"Wm A (Mary C) mgr h 131 Plympton
Maw George Metz Co bds 125 Lowell
Maxner Jennie attendant M S F M Waverley Oaks rd bds do
MAXWELL EARL O (Jeannette) (Automotive Shop) Chevrolet Cars 58 Adams Tel Waltham 471-J h do See right bottom lines
May Charles F (Ellen V) yard cond B & M h 14 Church
"Charles F Jr clk bds 14 Church
"Elsie M opr W W Co bds 53 Fiske
"Francis L (Ruby F) watchmkr h 1 Elm av
"John A (Cecilia) plmbr h 27 Gorham
"John H (Margaret G) brakemn h 52 Fiske
"Mary E sten bds 14 Church
"Walter D (Elsie M) route fore Elm cor Benefit bds 53 Fiske
"Wm F (Mollie) clk h 43 Morton
Mayall Marion L h 38 Sterling rd
Mayberry Loring P opr W W Co h at Waverley
Mayer Leon H pntr b r 160 Newton
"Mary wid Wm H opr W W Co h r 160 Newton

THE WINCHESTER LAUNDRIES, INC.
Waltham Branch
DRY CLEANSING, CURTAINS, BLANKETS, RUGS, ETC.
—QUALITY— —SERVICE—
Phone Connection Connecting all departments

PATRICK J. KEEFE
SLATE, GRAVEL AND ASPHALT SHINGLES
11 SPRING ST. TEL. 226-W WALTHAM

Mayer
"M Edna opr W W Co bds rear 160 Newton
"Olive A clk bds r 160 Newton
"Richard cotton waste B h West nr Winter
Mayflower The 139 Adams
Mayhew Howard N (Anna N) watchmkr W W Co h 55 Derby
Maynard Alice C h 700 r Main
"Block 696-700 Main
"Emily F wid Fred W h 23 Fiske
"Frank W died Jan 19, 1920
"George H broker B bds 24 Harris
"Grace I sten bds 23 Fiske
"Hall 700 Main
"Harriet N h 305 Moody
"Henry S (Susan) h Webster
"Joseph A pres B B Co Plympton st exten h at Boston
"Mary h 700 r Main
"Mary L wid Frank W bds 305 Moody
"Raymond P mgr Plympton St Extension h at Chelsea
Mayo Lottie L clk W W Co bds 4 Chester av
"Ralph M opr W W Co h 4 Chester av
"Sheldon S (Caroline) tchr manuel training pub schs b 37 Wash av
"Stella W prin Chauncey Newhall sch bds 58 Prospect
"Tyler B (Grace C) eng h 245 Charles
Mazzacchi Albert (Memina) watchmn 100 Beaver h 252 Calvary
Mazzarini Antonio (Pauline) sales 681 Main rm 16 bds 4 Mack's ct
McAdoo Harold A (Emma B) driver b Robert J McAdoo Trapelo rd
"Robert A rem to Lexington
"Robert J (Mary A) milk Trapelo rd h do
"Thomas O driver bds Robert J McAdoo Trapelo rd
McAleer Christopher (Annie) opr h 41 Cedar
McAleer
"Mary E opr W W Co b 41 Cedar
McAlister Alexander F (Sarah A) mach 48 Woerd av h 140 School
"Mary F wid Alexander F h 148 School
McAloon Andrew ins h 51 Guinan
McAlpine Cora wid John h 44 Harvard
"Robert H (Lena F) chauf 200 Prospect h 3 Harvard pl
McAnn Ada T wid Charles W opr h 118 Weston
McAnna George E cond b 406 River
"Margaret weaver h 406 River
McArdle James I (Annie H) molder h 38 Cedar
McArt Henry (Alice) eng h 35 Francis
"John F rem to Washington D C
McAskill Wm H (Abbie L) opr W W Co h 327 School
McAuliffe Edward A (Laura) fish h 6 John
"Elizabeth kitchenwmn b 145 Felton
"Joseph marine eng bds 6 John
McAvoy Frank E (Catherine) chauf W W Co h 71 Pine
"Frank J (Mary) watchmkr W W Co h 19 Sharon
McBride Charles E (Catherine E) opr W W Co h 92 Crescent
"Edward clk 35 Moody bds 26 Common
"Henry P mach bds 19 Sharon
"James J (Margaret M) florist 139 Beaver h 216 South
"John J rem to Belmont
"Katherine wid Henry bds 92 Crescent
"Matthew A mach h 19 Sharon
"Matthew W rem to Washington, D. C.
McCabe Alice wid Patrick h 67 Taylor
"Alice F bkpr bds 67 Taylor
"Catherine sten bds 67 Taylor
"Charles (Marie) clk b 67 Taylor

CLARKSON FURNITURE CO.
COMPLETE HOUSEFURNISHERS

FOSTER THE CHILDREN'S Photographer
ONE LARGE PHOTO in each Dozen at $4.00 up.
Sittings Day or Night 93 MOODY ST., WALTHAM
Copying — Enlarging — Framing. Tel. 632-R

McCabe
"Edith opr W W Co bds 87 Brown
"Edward bench hand W S Co bds 74 Adams
"Frank J (Edna) clk 115 Bacon h 99 Chestnut
"Henry mech bds 67 Taylor
"Iona G Mrs clk 237 Moody h 54 Orange
"John M cond h 71 Lexington
"Joseph M (Iona G) mach W W Co h 54 Orange
"Joseph M (Catherine) toolmkr h 65 Taylor
"Mary P wid Michael P h 39 Hammond
"Thomas H auto rpr bds 67 Taylor
McCafferty Kathryn E opr 16 Spring bds at Watertown
"Lillian R opr W W Co bds at Watertown
McCaffrey Loretta jewel setter bds 220½ Brown
"P Augustus (Marion E) chauf 22 Felton h 220½ Brown
McCall Bessie opr W W Co bds 94 Adams
McCann Ada wid Charles clk h 118 Weston
"Arthur J opr W W Co h 37 Taylor
"Frank G (Ethel) shirt ctr h 87 Brown
"Frank J mach bds 6 Elm ct
"Inzie M Mrs opr W W Co bds 92 Brown
"Sadie opr bds 6 Elm ct
"Wm J opr W W Co bds 92 Brown
McCarthy Arthur T opr W W Co b 144 Brown
"Barbara M opr W W Co bds end Center
"Charles chauf bds 249 Newton
"Dorothy R sten bds 26 Floyd
"Edward J (Musetta) opr W W Co h 46 Chester av
"Ethel Mrs bds 297 Crescent
"Francis X corp clk 105 River h at Som

McCarthy
"Helen E opr W W Co bds 144 Brown
"John E watchmkr W W Co bds 144 Brown
"John J cigar mfr 167 Moody h 109 Pine
"John J treas Standard Charcoal Co 105 River h at Som
"Joseph pntr bds Isaiah S Berry Wellington grove
"Joseph M (Alice) firemn h 90 Charles
"Katherine wid John h 109 Pine
"Louise M L bkpr 267 Moody bds 144 Brown
"Margaret waitress M S F M b do
"Margaret E clk bds 26 Floyd
"Mary wid Felix h 249 Newton
"Mary E wid Thomas F h 26 Floyd
"Patrick J (Agnes E) hostler h 3 Duddy av
"Raymond W, U S N b 144 Brown
"Thomas (Barbara S) lab h end Center
"Thomas F lieut U S A b 26 Floyd
"Thomas H (Mary E) clk 15 Lexington h 144 Brown
"Walter H baggage master B & A bds 144 Brown
"Wm F (Catherine) h 77 Willow
McCarty Catherine M nurse bds 456 Moody
"Dorothy A sten bds 89 Grant
"Gladys M sten bds 456 Moody
"Helen A sten bds 89 Grant
"James A (Ida E) watchmkr W W Co h 456 Moody
"John A student bds 89 Grant
"Lawrence J (Ellen T) police insp 125 Lexington h 89 Grant
"Loretta J sten bds 89 Grant
"Raymond A student bds 89 Grant
"Wm F (Catherine M) elect bds 77 Willow
"see McCarthy
McCaul Robert L (Margaret J) plmbr 186 Moody h 15 Summer av

Willard STORAGE BATTERY
WALTHAM BATTERY STATION
A. W. WILSON, Prop
584 MAIN ST. Near City Hall

C. F. HUNT CO.
CROCKERY, GLASSWARE AND KITCHEN FURNISHINGS
685 Main St., Waltham, Mass.

McCauley Charles clk bds 15 Beechwood av
"Clifford opr O'H W D Co bds 139 Riverview av
"Frances insp b 15 Beechwood av
McClain Sydney J (Eva M) sales bds 80 Prospect
McClease Rose janitress W W Co b 60 Spring
McCleave Forrest M opr W W Co h 91 South
McClellan Annie wid Alexander h 379 Lowell
"Frank P (Margaret) eng h 93 Cushing
"John A (Caroline) clk bds 379 Lowell
"Margaret A lino bds 379 Lowell
"see McLellan
McClenathan Mildred V sten 16 Spring bds at W Acton
McClure Jennie opr W W Co bds 380 Moody
"Maureen Mrs nurse b 128 Adams
McCluskey Daniel J (Sarah A) plmbr h 243 School
"Edith sec bds 15 Gordon
"Helen T clk W W Co b 243 School
"John J (Margaret E) barber 643 Main h 26 Common
"John J (Alma M) plmbr bds 20 Exchange
"Kathleen C sec bds 26 Common
"Margaret wid Daniel h 26 Common
"Marie W sten bds 26 Common
McClutchey Gertrude Mrs mlnr 99 Moody h 69 Orange
McCollester John F (Emma L) opr W W Co h 103 Myrtle
McCollum Stillman A (Clara L) acct h 213a Moody
McCorkle Clyde shades 581 Main h 4 Liberty
McCormack Annie A opr W W Co bds 124 Pine
"Leon lab bds 45 Hall
McCormick Adeline C bds 825 Main
"Cornelius J phys 825 Main h do
McCormick
"Mary A polisher W W Co bds 349 Moody
"Michael h 17 Bacon
McCourt Francis J (Katherine L) auto pntr h 21 Mt Pleasant
McCoy Joseph eng city stables h Grove
McCrea Roy B dyer bds 66 Riverview av
McCue Catherine E bds 175 Newton
"Elizabeth opr bds 81 Rich
"James F (Margaret) lab h 81 Rich
"John opr bds 175 Newton
"Joseph chauf bds 175 Newton
"Margaret G opr W W Co bds 175 Newton
"Mary F opr bds 81 Rich
"Patrick lab h 175 Newton
McCullah Mary insp bds 122 Lowell
"Mary opr W W Co b 83 Cushing
McCullough Agnes opr 100 Beaver b 31 Waverley
"Alexander (Martha) h 50 River
"Edward F milk bds 13 Wilbur
"John, W B & D Wks bds 50 River
"John F, W W Co bds 153 River
"John H (Mary) bleacher h 153 River
"Lincoln A stockmn bds 50 River
"Lucy Mrs opr W W Co h 91 Chestnut
"Lulu opr W W Co bds 22 Derby
"Maude A bds 50 River
"Sara E supt Dale Rest Hospital h 90 Dale
"Thomas E opr W W Co h 90 Dale
"Thomas J (Catherine) W B & D Wks h 165 River
"Wm cafeteria W W Co bds 82 Brown
"Wm I h 13 Waverley
"Wm I jr (Margaret A) milk Wilbur h do
McCurdy Roland G mach b 19 Crescent
McCurley Ruth F sten Metz Co h at Watertown

CRAFTS AUTO EXPRESS
LONG DISTANCE TRUCKING
27 LIBERTY ST.

WALTHAM WALL PAPER & PAINT CO.
WHOLESALE AND RETAIL
Agents for Lowe Bros. Paints
591 MAIN STREET

McCusker Bernard G fore bds 62 Church
"Edward B sales bds 115 Taylor
"Elizabeth P sten bds 115 Taylor
"Francis sten bds 115 Taylor
"James F carrier P O 54 h 45 Friend
"John H (Catherine F) contr 62 Church h do
"John H bds 62 Church
"John P (Catherine E) broker h 35 Willow
"Margaret M student b 62 Church
"Margery F wid Edward B h 115 Taylor
"Mary A bds 62 Church
"Mary G tchr bds 115 Taylor
McDermott Andrew asst supt 681 Main rm 16 h at Camb
"John O lab h 2 Mack's ct
"Joseph P sales bds 26 Orchard av
"Rachel M opr W W Co h 15 Bellevue
McDevitt Anna K sten b 25 Plympton
"James (Mary A) carp h 25 Plympton
"John J carp bds 25 Plympton
"Mary E sten bds 25 Plympton
McDonald Alexander J (Mary H) cond h 58 Francis
"Bernard chauf 118 Bacon h 123 Charles
"Catherine wid Owen bds 56 South
"Charles (Mary) pntr h 11 Gordon
"Charlotte day nursery W W Co bds 208 Adams
"Edward cafeteria W W Co h 68 Francis
"Edward shipper Elm cor Benefit bds 12 Wall
"Edward O lab bds 50 Calvary
"Francis clk bds 12 Wall
"Frank (Edith) plmbr h 30 Marlborough rd
"Henry R (Helen) opr W W Co h 70 Myrtle
"Hugh (Bessie) opr h 74 Exchange
"John A mason bds 50 Calvary
McDonald
"John A (Elizabeth A) plmbr h 23 Whitney av
"John H (Mary E) lab h 201 Newton
"John J (Annie R) linemn h 123 Charles
"John J jr clk 161 Moody bds 123 Charles
"Katherine h 82 Chestnut
"Letitia h 15 Lowell
"Margaret L sten bds 71 Rich
"Mary sten bds 23 Whitney av
"Mary A wid Hugh h 71 Rich
"Mary J bkpr bds 71 Rich
"Merrill (Josephine) shoemkr bds 82 Chestnut
"Michael plstr h 12 Wall
"Michael jr lab bds 12 Wall
"Nettie W W Co bds 120 High
"Ronald J (Jennie) driver 74 Bacon h do
"Sadie C Mrs bkpr h 41 Floyd
"Thomas (Mary E) mason h 50 Calvary
"Thomas F (Mary J) shipper Elm cor Benefit h 14 Friend
"Timothy opr W W Co bds 5 Wall
"T Carey carp bds 71 Rich
"Wilhelmina storeroom matron M S F M bds do
"Wm A (Annie E) coremkr h 151 Bright
"Wm F mach bds 123 Charles
"Winifred E h 33 Vernon
"see Macdonald and MacDonald
McDonough Agnes E bkpr bds 62b Cutter
"Albert chauf 54 Williams h Willow
"Helen E opr W W Co h 11 Highland
"Margaret wid Thomas h 127 Pine
"Mary opr bds 127 Pine
"Mary E wid James h 11 Highland
"Patrick J opr bds 127 Pine
"Patrick J pntr bds 56 South
"Philip (Delia) mason h 62b Cutter

E. B. SMITH & SON
CARPENTERS
BUILDERS and JOBBERS
23 Auburn Street

A. W. GRAY
BUILDING CONTRACTOR
22 DERBY ST. Tel. 1036-W Waltham

McDonough
"Stephen J lab bds 127 Pine
"Thomas F student bds 62b Cutter
"Wm prtnr bds 56 South
McDougall Sarah matron M S F M bds do
"Wm porter M S F M bds do
McDowell Sarah hkpr Cornelia Warren's Cedar Hill Beaver
McEachern Catherine opr W W Co bds 127 Crescent
McElman David D died May 6 1921
"Joseph C H died Nov 21 1920
"Lillian E bds 462 Main
"Robert (Sarah) h 462 Main
McElroy Alphonsus A (Cecelia) sten h 123 Chestnut
"Benjmian H (Laura E) opr W W Co bds 74 Robbins
"Bernard gate tndr Moody bds 24 Lexington
McEnaney Alice wid George sec 85 Moody h 32 Dartmouth
"Charles S (Elizabeth) steel hardening h 95 High
McEntee Ellen J opr W W Co bds at Newton
McEvoy Arthur B (Nellie) mgr Waltham Theatre bds 7 Banks
"Mary J h 32 South
McEwen Hattie Mrs opr W W Co b 84 Alder
McFaden Raymond J (Julia I) mach W W Co h 59 Farwell
McFadzen Amelia night supt Waltham Hospital bds do
McFarland Allan E (Bertha S) opr W W Co h 38 Brown
"Charles W, W G W Co bds 3 Stratton ter
"John P died Feb 19 1921
McFaul Daniel opr W W Co bds 174 Adams
McFayden Alexander (Ada M) frt hndlr h 133½ Ash
"Anna M opr W W Co b 133½ Ash
"Elizabeth E bds 133½ Ash
McFayden
"Robert A opr W W Co bds 133½ Ash
McGaffigan Anna J mlnr bds 196 Newton
"Daniel J auto rpr bds 196 Newton
"Mary opr bds 196 Newton
"Nancy wid Barney h 196 Newton
"Patrick J mason 196 Newton b do
"Robert A opr W W Co b 133½ Ash
McGahan Chrales B student 3 Moody rm 1 bds 21 Church
"John H (Louise M) dentist 3 Moody rm 1 h 21 Church
"Marjorie L reconstruction aid U S A 3 Moody rm 1 b 21 Church
"Ursula P asst cashr B & M frgt Elm bds 28 Ellison pk
McGann Catherine wid Joseph J h 11 Cross
"Christina M opr bds 11 Cross
"Francis A seamn bds 11 Cross
"Gertrude M student b 16 Church
"James M (Catherine) driver S O Co h at Newtonville
"John M auto rpr bds 11 Cross
"Joseph W auto rpr bds 11 Cross
"Martin F (Mary) lab h 19 Gorham
"Mary A opr O'H W D Co bds 11 Cross
"Michael F (Nora A) lab h 48 Parker's la
"Peter F (Margaret R) fore O'H W D Co h 16 Church
"Walter C auto rpr b 11 Cross
McGarvie John W (Lida S) herdsmn h 140 Beaver
McGee James T (Adelaide) watchmkr W W Co h 43 Winthrop
McGENNIS FLORENCE M Dry Goods 878 Main h 880½ do
McGill Prince R (Blanche R) opr W W Co h 150 High
McGillivary Catherine opr W W Co bds at Waverley
"James hlpr bds 170 Lexington

PIANO & FURNITURE MOVING
LIGHT TRUCKING
FRED W. HAMILTON
78 ASH STREET, PHONE. 1264-J

R. N. WALLINGFORD
OPTICIAN and OPTOMETRIST—CAMERAS and KODAKS
Greeting Cards

McGilvary Daniel shipper b 68 Cedar
"D Frank opr W W Co h 92 Crescent
"Florence wid Dougal h 68 Cedar
"Frank opr W W Co b 92 Crescent
"Francis A bkpr bds 68 Cedar
"Hugh (Mary A) carrier P O 54 h 14 Francis
"John J (Helen) student h 83 Ash
"Walter L clk bds 14 Francis ct
McGilvery Catherine matron M S F M bds do
McGirl Myles (Abbie) wheelmkr h 7 Exchange ct
McGlinchey Alice H hkpr 10 Park pl
"Alice E bkpr 25 Moody bds 10 Park pl
"Frank T (Mary T) veterinarian 211 Lexington h do
"James A treas 56 Felton 174 School office 25 Moody h 10 Park pl
"Joseph A student bds 10 Park pl
"Mary J sten bds 10 Park pl
McGoldrick Andrew M overseer W B & D Wks h 27 Vernon
"Clara C bds 27 Vernon
"James H overseer h 27 Vernon
"Lettie A bkpr bds 27 Vernon
McGonigle Patrick S (Catherine E) lab h 386 River
McGourty Mary wid Christopher died Jan 7 1921
McGovern Annie hkpr 9 John
"Charles lab h 9 John
"Terrence opr bds 9 John
"Thomas gatemn Lyman st crossing
McGowan Edward F opr W W Co b 59 Charles
"Francis J opr W W Co bds 349 Moody
"Francis L (Mary K) meat ctr 15 Lexington bds 19 Mt Pleasant
"George E (Julia M) hlpr 33 Moody h 581½ Main
"James A (Lillian) mach h 145 South
"John opr bds 130 Willow
McGowan
"John F opr bds 59 Charles
"Mary C bkpr 76 Moody bds 59 Charles
"Michael F (Mary A) molder h 130 Willow
"Michael J died Jan 23 1921
"Wm F lawyer bds 130 Willow
McGrath Alden opr W W Co h at W Newton
"Catherine M Mrs opr W W Co b 121 Chestnut
"Edward C (Grace I) chauf 18 Felton h 9 Pine
"Francis (Margaret) fore C P Brass Foundry h at Camb
"Gertrude M sten bds 121 Chestnut
"John driver 390 Main bds 43 Lexington
"John (Catherine) lab b 272 River
"John J sales bds 43 Lexington
"John P opr W W Co h 149 Riverview av
"Lawrence L (Catherine) clk h 52 Taylor
"Margaret A opr W W Co bds at Watertown
"Mary A bds 15 Hartwell
"Patrick F (Jane) mach h 121 Chestnut
"Patrick J (Louise) cond h 10 Winthrop
"Ralph M clk bds 121 Chestnut
"Winnifred opr bds 185 Moody
McGregor Wm (Katherine) harness mkr 697 Main h at E Boston
McGuinness Christina cook bds 554 Lexington
"Frank J sales bds 72 Russell
"George A (Sadie M) asst undtkr 158 Moody h 185 do
"Stephen (Kate) opr W B & D Wks h 178 River
"Thomas F bkpr bds 72 Russell
"Thomas J (Catherine) starter 1040 Main h 72 Russell
"see Magennis

THE BAKER A PRIVATE HOSPITAL
ALICE P. WILLCUTT, Prop. 107 ADAMS, Tel. 1312

GEORGE A. CLARK
UNDERTAKER
158 MOODY ST. WALTHAM

McGuire Annie ldgh 15 Pine
"Francis J (Helen M) police h 84 Francis
"John E driver S O Co h 30 Hall
"John J (Mary) driver h r 111 River
"John T hlpr 22 Felton b 182 School
McGuirk Thomas opr bds 398 River
McGurl Miles (Abbie B) opr W G W Co h 7 Exchange st ct
"Patrick opr W G W Co bds 7 Exchange st ct
McGurn Elizabeth wid Ernest h 78 Robbins
McIlvene Annie E tchr b 23 Church
McInerney Michael molder bds 190 Moody
McInness Mary opr bds 6 Park pl
"Theresa clk bds 6 Park pl
McInnis Thomas L (Mary) carriage pntr h 15 Gorham
McIntire Margaret M opr W W Co bds 30 Chester av
McIntosh Arthur H (Laura N) driver bds 512 Main
"Margaret matron M S F M b do
"Margaret E Mrs asst cook 327 Lexington bds do
McIntyre Frank F sales h 28 Gilbert
"Inglison R (Alice M) finisher 48 Woerd av h 219 Lowell
"James S carp bds 216 Dale
McIver Donald R (Elizabeth M) linemn h 144 Willow
"James T (Mary) (Yetten & McIver) h 74 Pine
McKay Elmer W (Alice E) driver h 266 Calvary
"George (Jennie) baker h 88 Alder
"Lillian opr W W Co b 94 Adams
McKeegan Mary opr W W Co bds 127 Crescent
McKeen Annie Mrs hlpr r 248 Ash h 48½ Walnut
"Annie wid bds 41 Chester av
"Charles wireless opr b 48½ Walnut
"E Cline sales W W Co h 10 Rich
"James R (Annie) mach h 48½ Walnut
McKegney James J tmstr 56 Felton bds 29 Taylor
McKeigan Mamie opr W W Co bds 20 Adams
McKelvie Mabel opr W W Co bds 94 Adams
McKelvy Adam opr W W Co bds 51 Chester av
McKenna Asa E (May) police bds 7 Banks
"Bertha F bds 28 McKenn
"Catherine opr W W Co bds 7 Chamberlain ter
"Charles J timekpr bds 54 Bedford
"Charles J (Claire I) rpr 16 Spring h 28 Fiske
"Charles R mach bds 7 Chamberlain ter
"Eva Louise opr W W Co bds at Waverley
"Felix pntr 28 McKenn h do
"George E (Mary L) gen store W W Co h 99 Bacon
"Gertrude M clk bds 248 Main
"Gyles J pntr bds 28 McKenn
McKENNA JAMES H Chief of Police and Deputy Sheriff Police Station 25 Lexington h 248 Main
"James H jr (Grace N) asst supt city stables h 12 Willow
"John J mach bds 54 Bedford
"Katherine M opr W W Co bds 7 Chamberlain ter
"Mae Mrs hairdresser 681 Main rm 9 h 7 Banks
"Mary hkpr 7 Chamberlain ter
"Matthew h 7 Chamberlain ter
"Matthew jr opr O'H W D Co bds 7 Chamberlain ter
"M Marcella hkpr 248 Main
"Ruth C typist W W Co bds 99 Bacon
"Sarah F bkpr 633 Main b 248 Main
"Stephen (Annie) gate tndr Elm h 54 Bedford
"Wm P (Sarah E) opr W W Co h 458 Moody

YOU CAN DEPEND ON
THE MacGREGOR GARAGE, Inc.
580 Main Street Waltham

WARREN FINE FOOTWEAR
RUBBERS and REPAIRING
9 MOODY ST.

McKenzie Annie C tel opr 10 Spring bds 95 Grant
"Archibald chauf 118 Bacon h 61 Guinan
"Colin D baker Elm cor Benefit b 40 Harvard
"Colin D jr (Mary E) fore h 89 Myrtle
"Daniel J (Catherine) plmbr 588 Main h 18 Hastings av
"John baker Elm cor Benefit h 32 Elm
"John J (Delia) mach W W Co h 229 Newton
"Nora Mrs died Feb 25 1921
"Peter molder bds 15 Lowell
"see Mackenzie and MacKenzie
McKeon Anna opr W W Co bds at Newton
"John, W B & D Wks, b 155 River
McKeown John J sten bds 76 Guinan
"Mary wid Thomas F h 76 Guinan
"Thomas F driver bds 76 Guinan
McKernan Hugh J clk bds 56 Bacon
"James janitor 764 Main h 56 Bacon
"Loretta M clk bds 56 Bacon
"Margaret clk bds 56 Bacon
McKernell Jennie W opr W W Co bds 1 Robbins pl
McKever Henry opr bds 11 Walnut
McKillop Andrew J (Mary B) shipper h 162 Bacon
"Anna J Stankard Mrs mlnr 93 Moody rm 3 h 82 Exchange
"John W driver bds 164 Bacon
"Mary E hkpr 164 Bacon
McKim John (Irene) chauf S O Co h at Camb
McKinley Bertha C plate bdr N E Mica Co bds 145 Adams
McKinnon Anna Mrs rem to Avon
"David clk bds 11 High
"Ernest A insp B bds 11½ Massasoit ct
"John shipper bds 11½ Massasoit ct
"Mary opr W W Co bds 94 Adams
"Robert (Katherine A) W B & D Wks h 11½ Massasoit ct
McKoan Edward C (Elizabeth A) mgr 145 Moody h 44 Vernon
McLain Joseph J driver 169 Dale bds 13 Harvard
"Mary L wid Roderick h 64 Prospect
McLane Ernest A (Alice E) firemn h 48 Beaver
"James driver bds Cedar Hill Farm Beaver
"Kathryn opr W W Co b 94 Adams
McLaskey Miles E (Clara M) sales h 29 Brookfield rd
McLauchlin Ira driver Cedar Hill Farm Beaver nr Linden bds do
McLaughlin Daniel (Alfreda) W W Co h 79 Alder
"Delia Mrs opr h 106 Taylor
"Gladys M clk 157 High bds 122 Calvary
"Harry S opr W W Co h 89 Cherry
"Henry assembler Plympton st ext h at Boston
"John J opr W W Co bds 150 Crescent
"John F bds 122 Calvary
"John J opr W W Co h at W Newton
"Michael F (Mary J) lab h 23 Gilbert
"Michael F (Alice M) asst supt 681 Main rm 16 h 51 Taylor
"Patrick J (Catherine E) pntr 11 Benefit h do
"Thomas F (Anna R) meat ctr 20 Felton h 41 Cutter
"Vernon F (May E) lab h 122 Calvary
McLean Daniel (Cora J) driver 74 Bacon h 36 Spring
"E Helen opr W W Co bds 139 Robbins
"Heath supt 49 River h at Allston
McLellan Emma opr W W Co bds 94 Adams
"Marion tchr M S F M bds do
"see McClellan

J. EDWARD COOLIDGE
58 Tolman Tel. 316-M
GEORGE H. STRAUCH
18 Fiske Tel. 169-W
COOLIDGE & STRAUCH, INC.
—UNDERTAKERS—
200 MOODY ST., TEL. 382-W

HARTLEY-BISHOP CO.
AUTO SUPPLIES AND ACCESSORIES—MILLER TIRES AND EVER-READY STORAGE BATTERIES
92 Moody St. Tel. Waltham 952

McLennan Daisy opr W W Co bds 103½ Adams
McLeod Albert (Jeannette) auto rpr bds 35 High
"Angus mach bds 5 Cushing
"Annie W opr W W Co bds 888 Main
"Harold A (Catherine F) chauf h 6 Winthrop
"Helen Mrs asst matron M S F M bds do
"George R elect W W Co b 185 Ash
"Hanson mach 48 Woerd av h 5 Union
"John A opr W W Co h 83a Maple
"John W (Edna M) clk 619 Main h 94 Francis
"Winifred wid Neil h 888 Main
"see MacLeod
McLoon Wm G (Annie M) supt h 56 Wash av
McLoughlin Harry L (Frances E) h 46 Derby
McMahon Thomas F sales 681 Main rm 16 h at Camb
McMahone Mary Mrs janitress W W Co
McManama Alfred J student bds 162 Summer
"Alice C sec bds 162 Summer
"Frances M sec B bds 162 Summer
"John W (Mary A) road master B & M h 162 Summer
"J Carroll (Elizabeth G) phys 15 Church h do
"Maude E tchr (Fall River) bds 162 Summer
McMann Agnes Mrs insp 100 Beaver h at Waverley
"Agnes F opr W W Co bds at Waverley
McManus Elizabeth wid John h 40 Williams
"Ethel clk bds 88 Brown
"Jennie sten bds 88 Brown
"Mary J wid Gerald h 88 Brown
"Michael lab h 206 Calvary
"Patrick lab bds 206 Calvary
McManus
"Patrick J (Alma O) mach 104 Main h 35 Lunda
"Wm (Nellie F) tmstr 33 Moody l 26½ Cross
McMath Hill (Eva) E H W Co h 10 Myrtle
"Wm E h 9 Church
McMillan C Bella opr W W Co bd 260 Crescent
"Douglas G sales b 8 Lexington te
"Edward (Louise J) hlpr S O C h at Cambridge
"Fannie A opr W W Co bds 26 Crescent
"Gideon K (Annie G) watchmk 637 Main h 8 Lexington ter
"Margaret C opr W W Co bds 26 Crescent
McMullen Catherine b 160 Chestnu
"Jane wid John h 160 Chestnut
"Joseph carp bds 160 Chestnut
"Katherine L bds 235 River
"Margaret M died Feb 7 1921
"Margaret T opr bds 235 River
"Mary D opr bds 235 River
"Regina opr W W Co bds 156 Adams
"Wm A bricklayer b 160 Chestnu
"Wm J (Margaret) mach h 23 River
McMullin Mary L bkpr bds Ceda Crest Farm Trapelo rd
McNabb Mary A wid John opr W W Co h 8 Grant
"Nora E opr W W Co b 32 Middl
"Nora E wid Charles hkpr 32 Middle
McNally Catherine wid Edward J cl bds 185 Chestnut
"Charles T (Bertha H) watchmk W W Co h 43 Wellington
"Elizabeth wid Edward J bds 18 Chestnut
"Margaret B opr W W Co bds 1 Stearns
"John C (Anna C) mach bds 9 Cushing

M. H. QUINN Women's Misses' and Children's WEARING APPAREL
Better Goods at Popular Prices -:- -:- 3 MOODY STREET

CHARLES J. O'DONNELL
AUTOMOBILE FIRE 201 MOODY ST.
INSURANCE
Tel. Waltham 110
ACCIDENT LIFE WALTHAM

cNally
"John J (Anna C) prov h 145 Dale
"Mary, W W Co bds 10 Stearns
"Raymond V mach bds 10 Stearns
"Sarah wid Michael h 145 Dale
cNamara Anna bkpr 6 Moody bds 16 Lexington
"Bertha Mrs clk bds 28 Wash av
"Daniel J (Mary L) molder h 134 Taylor
"John J (Bertha) matcher W W Co h 43 Francis
"John J plmbr bds 93 Grant
"Michael F (Anna B) mgr 29 Moody h 69 Grant
"Thomas H freight checker Waltham North Sta bds 93 Grant
cNamee John P watchmn Elm cor Benefit h 61 Calvary
"Patrick died Apr 11 1921
cNear Emma wid Charles H bds 47 Greenwood la
cNeil Edward A (Mary G) linemn h 26 Fern
"Edward D opr bds 26 Fern
"Herman F mach opr 157 High h at Newton
"James clk 211 Moody b 5 Cushing
"Wm A (Nora A) hockmkr h 475 South
"Wm C (Beatrice) watchmkr W W Co h 58 Orange
cNulty John J (Annie E) firemn h 182 River
cParland John P Rev died Feb 19 1921
cPherson Archibald mach b 69 High
"Archibald J (Mary) linemn 16 Spring h 71 Grant
"Archie cafeteria W W Co h 110 Alder
"Bertha opr W W Co bds 366 Crescent
"Charles A (Norah E) mach h 3 Fern
"Clarence A, U S A bds 3 Fern
"Claude R, E H W Co b 36 Cherry

McPherson
"Daniel porter 21 Crescent h 852 Main
"David E wid Margaret carp h 149 Robbins
"Donald A (Agnes) tel installer 16 Spring h 71 Grant
"Dora L opr W W Co bds 1 Chestnut st av
McPHERSON LEVI E (Nettie L) Automobile Supplies Banks Sq Filling Station 955 Main h 5 Banks See page 4
McQuesten James W second hand W B & D Wks h 200 River
"Nettie tchr N P Banks sch bds 110 Lexington
McQuiggan Frank A (Delta) core mkr h 75 Massasoit
"Gertrude A, H W Co bds 75 Massasoit
"Mary J, H W Co bds 75 Massasoit
McQuillan Gertrude opr W W Co b 85b Maple
"Grover C (Laura R) opr W W Co h 85b Maple
"Isabelle opr W W Co h 89 Maple
"Roy H mach W M Wks h Trapelo rd cor Rose Hill
McQuiston Anna E folder b 70 River
"Catherine C bds 91 Taylor
"Irving M v-pres bds 91 Taylor
"James (Catherine) overseer B Mfg Co h 91 Taylor
"James W (Louise M) fore W B & D Wks h 215 River
"John J (Louise E) fore W B & D Wks h 70 River
"Louise G Mrs bkpr B Mfg Co bds 70 River
"Raymond C student bds 91 Taylor
McRae Doris E bds 17 Derby
"Jessie hkpr 825 Main
"Joseph K opr W W Co h 17 Derby
McShane Hugh lab C P Brass Foundry bds 84 Cherry
"Joseph opr W W Co h 147 Ash

CHEVROLET MOTOR CARS
SALES -:- and -:- SERVICE
EARL O. MAXWELL
Cor. CHESTNUT and ADAMS STREETS, Tel. Conn.

F. A. PEARCE
BICYCLE AND AUTO ACCESSORIES
NEW AND SECOND-HAND BICYCLES — BICYCLE REPAIRING—
FLASH LIGHTS — SPORTING GOODS 583 Main St.

McSorley Helen G opr bds 45 Wellington av
"James T chauf b 45 Wellington av
McSwain Robert C opr W W Co h at Watertown
McVey Mary E wid Peter hkpr 48 Spring
Meacham Allen V (Heloise) auto pntr 821 Main h 31 Crescent
"J Arthur student bds 31 Crescent
Mead Theresa F wid James E h 40 Crescent
Meade Alice M tel opr bds 24 Winthrop
"Arthur R sten bds 24 Winthrop
"George L shipper 71 Felton bds 24 Winthrop
"John W died Mar 6 1920
"Mary wid John W h 24 Winthrop
"Wm J driftsmn bds 24 Winthrop
Meader Snow (Carrie B) optometrist W W Co 4 Fiske av h do
"Snow pantrymn bds 145 Adams
Meadows Boydes opr W W Co bds 477 Main
"Hugh (Ellen) opr W W Co h 477 Main
"Robert (Lena) chauf h 477 Main
Meagher Cornelius opr W W Co h 27 Howard
"Ellen clk bds 29 Taylor
Meaney Edward F student bds 42 Francis
"John B (Hannah) plmbr 271 Moody bds 51 Taylor
"Lillian M clk 117 Moody bds 51 Taylor
"Martin F (Margaret E) sales h 42 Francis
Mears Alice J wid John h 85 High
"George (Ellen F) h 23 Wadsworth av
Mecomey Alice Mrs hkpr M S F M bds do
Medelena Giuseppe babbitter 1040 Main h Winthrop
Mediros Maria opr W W Co bds at Charlestown
Meehan Delia maid 47 Moody b 89 Ash
"Margaret matron M S F M b
"Mary attendant M S F M bds
Meeson Frederick B (Margaret) bra wkr B B Co h 64 Exchange
Mega Samuel opr W W Co h 17 S
Megginson Margaret opr b 7 Kingsley ct
"Mary opr bds 7 Kingsley ct
Megna Annunziata Mrs bds 34 Cro
Megson Smith B mach W W Co at Watertown
Mehegan Margaret C bds W W 160 Bacon
Mehlum Caspar mach 55 Rumford h 4 Gale
Mehring Harry W (Mary G) watc mkr h 14 Dexter
Meikle Bertha J Mrs teleg Waltha North R R station Lexington 31 Howard
MEIKLE WM R (Bertha J) Pres T MacGregor Garage Inc 580 Ma h 31 Howard
Meisel Edward J opr W W Co h Belmont
Mekitarian Krikor opr O'H W D bds 120 Robbins
Melanson Abel (Mary L) mach W Co h 15 Liberty
"Beatrice L clk W W Co bds Liberty
"Benjamin auto rpr bds 32 Curti
"Charles G (Mary B) carp h 1 Charles
"Charles L (Eva) chauf B bds Alder
"Christine Mrs seam 694 Main b 13 Rich
"Edward J auto rpr bds 32 Curti
"Ella M clk bds 15 Liberty
"Evangeline L clk bds 15 Libert
"Frank S (Marion) opr W W h 313 Crescent
"Genevieve A student b 15 Liber
"George opr W W Co bds 1 Whitney av

MILLS MUSIC CO.
78 MOODY ST.
SHEET MUSIC,
PIANOS, PIANOLAS
and PHONOGRAPHS

JOHNSON the JEWELER
THE HALLMARK STORE
663 MAIN ST. WALTHAM

elanson
"George F, U S N bds 194 Charles
"Henry J student bds 85 Calvary
"James (Melvina) bucklemkr h 1 Whitney av
"John C (Rosalie) watchmkr W W Co bds 194 Charles
"Joseph C (Minnie M) carp h 52 Francis
"Leonard J mach W W Co bds 32 Curtis
"Louis J (Sylvia M) fore Metz Co bds 39 Highland
"Marion G Mrs opr W W Co bds 313b Crescent
"Mary J opr bds 194 Charles
"Minnie Mary opr W W Co bds 12 Underwood pk
"Moses carp r 22 Lexington bds at Auburndale
"Napoleon J hostler S O Co h 85 Calvary
"Orrin J opr W W Co b 249 Moody
Pauline H clk bds 15 Liberty
Pearl plate bdr N E Mica Co bds 94 Robbins
Samuel A (Beatrice) fore h 17 Alder
Thomas J (Ann A) pntr h 12 Underwood pk
Virginia Mrs watchmkr W W Co h 22 Curtis
Wm J rem to Elgin Ill
Me Giovanni (Alexandria) lab h 156 School
Pasquale (Nancy) lab h 6 Middle st ct
Medeo Giovanni hlpr 1040 Main h at Newton
Mia Joseph (Nellie) lab h 250 Newton
Mick Margaret nurse 7 Harvard av bds do
Mlen Frank carp bds 29 Taylor
MELLOR COMMERCIAL SCHOOL William H Mellor Principal 637 Main

Mellor
"Thomas A (Lillian A) damaskeener W W Co h 34 Crafts
"Wm H (Lillian R) prin 637 Main h 377 do
Melody Arthur (Lillian) sales B h 11 High
"John died Feb 17 1921
Melvin Harriet G h 37 Leonard
Mendell Benjamin (Rebecca) mach h 166 Felton
Mendelsohn Aaron mgr 213 Moody bds 71 Orange
"Charles M (Sarah) tailor 343 Moody and hardware 213 do h 71 Orange
"Rose L opr W W Co b 71 Orange
Mendelson Abraham opr W W Co h 20 Crescent
Mendleson John W W Co bds 68 Chestnut
Mercantile Building W J Bannan treas 1-5 Moody
Merklee Charles (Sadie) pressmn h 85 High
"George A opr W W Co b 85 High
"Ruby S clk W W Co b 240 Crescent
Merowitz Philip (Lena) tailor h 143 Charles
Merren Helen opr O'H W D Co h at W Newton
Merrifield Arthur (Lena) clk bds 14 Crescent
Merrill Arthur fore 30 Elm bds do
"Bertha opr bds 59 Myrtle
"Carrie L Mrs h 15 Dexter
"Catherine S opr W W Co bds 97 Crescent
"Cora A wid Preston I drsmkr h 37 Fairmont av
"Edward W (Emily M) druggist 367 Moody h 91 Fiske
"Elizabeth G Mrs bds 995 Main
"Essie A editor h 139 Adams
"Fannie B opr W W Co h 59 Myrtle
"Harry O (Eva F) cond h 52 Rich

M. J. HAVEY
MARBLE AND GRANITE DEALER
MONUMENTS—MEMORIALS—LETTERING
18 JOHN—and—40 CLINTON—STS.,—WALTHAM,—MASS.
Tel. Conn.

HOLMES LUCE & CO.
COMPLETE HOUSE FURNISHERS
124 MOODY STREET WALTHAM

Merrill
"Hollis C (Harriet D) sales h 5 Walnut
"Joseph B (Catherine) bkpr B h 97 Crescent
"Lester H sales h 15 Dexter
MERRILL P W CO Awnings Window Screens Ventilators &c 53 First E Cambridge See page 34
"Seymour R student bds 37 Fairmont av
Merriman Adelaide C tchr N J H sch h at Medford
"Willis C (Adelaide) opr W W Co h 81 Dale
Merrin John (Anna) sales mgr 767 Main h r 94 Bacon
"Martha wid John bds 22 Caughey
"Raymond I opr W W Co bds 94 Bacon
Meserve Bertram G (Annie M) clk 100 Moody h 139 Lowell
Meservey Laura opr W W Co bds 88 Maple
Messenger Herbert D clk 41 Moody bds at Roxbury
"Herbert E (Ella A) (Middlesex Public Market) 41 Moody h 42 Crescent
Messina Carmelo (Maria) lab h 24 Fountain
"Carmelo hlpr 891 Main h 15 Muldoon ct
Metcalf Edith F died Apr 4 1920
"Ethel J Mrs opr W W Co bds 145 Brown
"George E (Ellen E) watchmkr W W Co h 36 Wadsworth av
"Mildred R sten b 36 Wadsworth av
"Mira E prin R E Robbins sch h at W Newton
Metivier James tchr B h Greenwood la
METROPOLITAN COAL CO Main Office 20 Exchange pl Boston Tel Fort Hill 4640 See left top lines in Watertown and page 504
Metz Charles H (Elizabeth) treas Metz Co h Gore nr Main
Metz
"Co Edwin H Metz pres Charle H Metz treas Charles H Wolf se automobiles 37 River nr Water town line
"Edwin H (Marjorie) pres Met Co h 79 Grove
"Charles W (Mildred) supt plant Metz Co h Gore
Metzger Mary F wid Jacob died No 8 1920
Meuse Joseph M opr W W Co h 6 Lexington
Meyer Harold E (Ethel C) sales Greenwood la
Meyers Mary J Mrs tchr embroider bds 141 Dale
Miche Alfred (Rose) E H W Wk h 10 Sterling rd
"Gustav E H W Wks h 10 Ster ing rd
Michael Ione bkpr W W Co bds 6 Robbins
Michaelson Harry pntr 591 Main bd 130 Charles
Michelson W rem to Chester Pa
Mickells Wm B mach W W Co h Auburndale
Middlesex County Bureau of Agricu ture and Home Economics F Griggs managing director 7 Moo dy
MIDDLESEX COUNTY OF
"County Seat (Cambridge)
"District Attorney Nathan A Tuf 681 Main
"Probation Officer M Louise Hi ginbotham 802 Main
"Second District Court Samuel Abbott justice 25 Lexington
"Tuberculosis Hospital grounds 4 South nr Ridgewood rd
Middlesex Public Market (Herbert Messenger) 41 Moody
"& Boston Street Railway Co San uel E Walker supt car barn ar repair shop 1040 Main
Midgett A L rem to Boston

WALTHAM AUTO EXCHANGE, Inc.
STUDEBAKER CARS
E. E. JENNISON, Sec. and Treas.

WALTHAM VULCANIZING CO.
TIRE, TUBE AND BATTERY REPAIRING
Official U S L Battery Service Station 711 Main St.

Miele Andreo (Paolina) real est 21 Harvard av h do
"Domenico (Josefina) iron wkr h 19 Harvard av
"Giovanni (Elizabetta) gardener h 156 School
"Salvatore (Giuseppina) sausagemkr h 156 School
Mikronis Spiros cafeteria W W Co h 23 Robbins
Mikulskis Peter (Ellen) carp h 18 Clinton
Mikulsky Wm (Demelda) baker Elm cor Benefit h 154 Willow
Milberry Clare A (Ina B) mach h 314 Warren
Milbury C asst supt 100 Beaver h 4 Francis
Miles George S elect W W Co bds 224 Brown
Milesky Frank (Dobra) shoe rpr 7 Lexington h 1 Fountain
"Henry (Sarah H) h 92 Charles
"Maurice pntr bds 92 Charles
"Minnie S knitter bds 92 Charles
Miliott John (Mary G) opr h 147 Felton
Milkins Ada J wid Alonzo L h 253 Robbins
"Alonzo L died May 9 1921
"Arthur buyer 135 Moody h at Newton
Mill Outlet Stores Co Mrs Marie Clement mgr dry gds 712 Main and 374 Moody
Millar Myrtle I opr W W Co bds 345 Moody
Millard Raymond E jewel mkr 11 Gifford av bds 51 Brown
Millen Herbert J clk State treas bds 153 Ash
"James (Elizabeth) (Lowell & Millen) h 153 Ash
"Ralph fore Metz Co h at Newtonville
Miller Albert F mach b 18 Winthrop
"Alfred H mach 48 Woerd av bds 55 Crescent

Miller
"Arthur B (Esther E) sales h 25 Brookfield rd
"Bertha clk W W Co b 21 Cherry
"Carl P (Elsa) elect bds 90 Cherry
"Edward B (Sadie M) carp h 31 Brookfield rd
"Edward F rem to N Y City
"Esther E bds 25 Brookfield rd
"Joseph H (Julia Y) ticket seller h 15 Chestnut
"Laura A sten bds 15 Chestnut
"Lester A (Blanche) mach W W Co bds 27 Chester av
"Lewis G (Catherine H) mach h 18 Winthrop
"Lewis H (Ethel) clk h 15 Chestnut
"L Gilmore bds 15 Chestnut
"Mandana L wid Leonard bds 94 Adams
"Margaret opr W W Co bds 104 Adams
"Maude L clk W W Co bds 274 Crescent
"Nellie M sten bds 15 Chestnut
"Popcorn Co (Samuel Miller Andrew J H Bickford) mfg confrs 80 Moody
"Ralph A jobmaster W S Co bds 61 Ash
"Samuel (Minnie L) (Miller Popcorn Co) h 3 Columbus av
"Waldo S student bds 15 Chestnut
"Walter L (Carrie B) fore E H W Co h 22 Wellington
"Wm R (Bertha H) undtkr 200 Moody h 21 Cherry
Millett Harry A (Laura A) fore h 75 Arcadia av
"Margaret opr W W Co bds at Waverley
"Rebecca opr W B Co bds 221 Lowell
Millican Fred pntr h 1040 Main
Milligan Abigail wid Wm rem to Newton

WALTHAM SCHOOL OF MILLINERY
MRS. JOHN D. CLEMENT, Instructor
DAY AND EVENING CLASSES
PRIVATE LESSONS BY APPOINTMENT
Millinery Supplies 123 ADAMS STREET

D. MacDONALD SHOE REPAIRING SERVICE

Milligan
"Sarah M wid James h 186 Prospect
"Wm N (Velma S) opr W W Co h 112 Brown
Millinazo Gaetano barber 127 Charles bds do
Millmore Grace bds 146 Willow
"James F (Mary) lab h 146 Willow
MILLS ALONZO B (Mills Music Co) 78 Moody h at Boston
"Arthur E (Laura M) auto pntr h 162 Main
"Charles F (Nellie) fore W W Co h 20 Rumford av
"Doris L clk W W Co bds 145 Ash
"Edith L wid Daniel demonstrator bds 32 Cherry
"Edward P (Edith E) opr W W Co h 145 Ash
"Elizabeth janitress W W Co bds 64 Lowell
"Elizabeth wid George h 64 Lowell
"Mildred opr W W Co b 28 Ash
MILLS MUSIC CO (A B Mills) Pianos Phonographs and Musical Instruments 78 Moody See left bottom lines
"Raymond F clk bds 162 Main
"Roscoe H paperhanger b 64 Lowell
"Tea & Butter Co Carl J Blomberg mgr 215 Moody
"Willis C (Edith F) opr W W Co h 83 Cherry
Milner Annie Mrs opr W W Co h 64 Ash
"Forest G (Teresa G) lab h 324 Moody
"Fred pntr 1040 Main
"Maude opr W W Co bds 64 Ash
"Thomas (Mary) musician h 27 Francis
Milton Edith H supt nurses Waltham Hospital bds do
"George A (Sumner) real est 4 Columbus av h do
Mimeau Angie opr W W Co bds 12 Robbins
Minahan Daniel (Catherine) motormn h 12 Lexington
"James J firemn h 61 Foundry av
Minasole Giuseppina Mrs b 113 Central
Minchin Frederick (Anna) mach opr h Wellington Grove
Miner Joseph R carp W W Co h at W Newton
"Walter L (Caroline E) teller h 219 Brown
Minnock Bridget wid Michael h 107 Pine
"Nellie W W Co bds 107 Pine
Minogue Anna opr bds 127 Crescent
"Marion T opr W W Co bds 127 Crescent
Miomi Biagio (Christina) lab h 21 Spring
Mirabito Louise opr W W Co bds 10 Wall
Mirasola Salvatore (Concetta) mach bds 25 Clinton
Misrell John (Pauline) opr h 3 Gibbs ct
Mitchell Annie hlpr 238 Moody bds 10 Prospect
"Carl F (Robena) fore h 75 Gardner
"Carlotta opr W W Co b 175 Brown
"Clara M hairdresser 681 Main rm 9 bds do
"Clarence T (Eula B) auto rpr h 92 Myrtle
"Delia wid Wm J bds 40 Pleasant
"Edward A (Ella B) rigger h 995 Main
"Elizabeth dom 46 Chestnut
"Eric police B bds 1 Daniels pl
"George H (Delia M) hlpr h 120 Willow
"Goldie Mrs clk 1 Moody h at Newtonville
"Ida wid Wallace hkpr 108 Alder
"Jay E (May C) auto rpr h 96 Francis
"John F opr W W Co bds 49 Robbins

READE — UNDERTAKER
22 COMMON STREET

C. H. CLARK
HARDWARE, PAINTS, OILS, DOORS, WINDOWS, BLINDS
SEEDS AND GARDEN TOOLS
Locks Repaired and Keys Fitted
679 Main Street
Poultry Supplies
Branch: 897 Main

Mitchell
"John J (Mary E) mach b 98 Bacon
"John R opr W W Co h 356 Moody
"Joseph P (Ethel) steamftr 186 Moody h 44 Gordon
"Joseph R (Georgia L) insp h 59 Rich
"Julia L sten bds 98 Bacon
"Lottie bds 175 Brown
"Mary opr W W Co bds 94 Adams
"Mary wid John h 98 Bacon
"Mary K housemaid 327 Lexington bds do
"Sarah E opr W W Co bds 104 Adams
"Stanwood opr W W Co h 1 Norumbega ter
"Thomas (Catherine) foundrymn b 39 Pine
"Thomas (22 John) died Nov 23 1919
"Thomas J (Annie) coremkr h 98 Bacon
"Thomas J (Sarah J) foundrymn h 187 Brown
"Walter opr bds 97 Central
"Walter S E mach W W Co bds 179 Ash
"Wm H (Nellie) watch rpr 110 Alder h do
Mitrano Antonio rubberwkr bds 19 Harvard av
Mobilia Antonio (Josephine) weaver h 100 Central
"Catherine wid Joseph h 65 Charles
"Peter (Rose) opr B Mfg Co h 23 Gordon
Modin Selim G (Beda W) watchmkr W W Co h 1191 Main
Moffett Roy W opr W W Co bds 27 Brown
Moffette James E (Catherine A) shipper h 45 Rich
Mogan Charles F (Genevieve A) carrier P O 54 h 30 Orchard av
"Edward waiter 651 Main bds 24 Orchard av

Mogan
"John B (Gertrude L) firemn Hose 1 h 5 John
"Walter J (Agatha) police h 5 Mt Pleasant
"Wm H police h 38 School
"Wm H jr (Agnes B) carp h 11 Harvard av
Mohican Co prov 211 Moody
Mollica Angelina wid Giovanni h 197 School
MOLLICA BARTHOLOMEW (Ethel) Dealer in Used Ford Cars 37 Pine h 199 Hammond See page 5
"Bartolomeo clk bds 289 Moody
"Francesco (Anna) lab h 29 Charles
"Nancy embdr 131½ Moody rm 4 bds 289 do
"Onofrio (Catarina) h 289 Moody
"Onofrio jr opr E H W Wks bds 289 Moody
Molony Mary Mrs sten M S F M b do
Mombourquette Sarah maid 68 Lyman
Monaco Camillo (Eda) gro 193 School h 191 do
"Charles (Nicolina) lab h 159 School
"Domenico (Maria) baker h 185 School
Monaghan James F (Mary O) archt 208 Newton h 44 High
"John F died Apr 19 1920
Monahan Amy K student b 254 South
"Bessie J Mrs asst matron 254 South h do
"Harriet opr W W Co b 61 Green
"Henry (Elizabeth) lab h 98 Cushing
"John F (Mary) opr W W Co h 19 Ash
"Mary E stitcher bds 168 River
"Maud E Mrs opr W W Co bds 19 Ash
"Patrick J lab h 83 Pond
"Paul R clk P O bds 78 Grant
"Susan opr bds 168 River
"Thomas F shipper bds 168 River

THE WINCHESTER LAUNDRIES, INC.
Waltham Branch
—QUALITY— —SERVICE—
Phone Connection Connecting all departments

PATRICK J. KEEFE
SLATE, GRAVEL AND ASPHALT SHINGLES
11 SPRING ST. TEL. 226-W WALTHAM

Monahan
"Thomas J (Catherine) W B & D Wks h 168 River
Monahon Grace M dancing tchr 12 Moody bds 35 South
"Isbaelle bds 35 South
"Mary I clk bds 35 South
"Thomas J (Ella M) real est 661 Main rm 7 h 35 South
"see Moynihan
Mongeon Antonio (Emeline) opr h 6 Jackson pl
Monkewicz Charles (Nellie) gro 189 Newton h 191½ do
Montana Salvatore (Francisca) clk 36 Charles h 34 do
Montsie Edward C clk h 71 Worcester la
"Lena Mrs died Jan 29 1921
Monument Hall 645 Main
Moody Alfred L (Clara R) (Moody & Regan) prntr 621 Main h 139 Alder
"A Lincoln (Ida May) insp of plmbing office rm 6 City Hall h 163 Plympton
"Charles C B aud bds 8 Common
"Christmas M sten b 163 Plympton
"Clarence bds 139 Alder
"Eleanor A physical training tchr bds 163 Plympton
"Harriet bds 139 Alder
"Ida E Mrs h 8 Common
"Ira A student bds 8 Common
"Sadie F opr W W Co b 79 Cherry
"Street Garage (Ernest C Irish) 4 Alder
"& Regan (Alfred L Moody George E Regan) printers 621 Main
Mooney Alice bds 83 Calvary
"Charles J (Bertha M) asst exp mgr W W Co h 80 Myrtle
MOONEY FRANK J (Grace M) District Manager New England Mutual Life Ins Co of Boston 3 Moody rms 8 and 9 h 37 Farnsworth
"James J (Bridget) lab h 83 Calvary

Mooney
"James J jr mach W W Co bds 83 Calvary
"John J opr bds 1 Lexington ter
"John J (Lillie E) undtkr 749 Main h do
"Maria A Mrs drsmkr 42 Adams h do
"Martin J gatemn Bacon h 8 Lexington ter
"Mary A wid Frank A h 28 Lexington ter
"Michael shipper Elm cor Benefit bds Cedar
"Michael F mach bds 83 Calvary
"Richard F (Maria A) stable 4 Charles h 42 Adams
"Robert mach W W Co bds 83 Calvary
"Sadie opr W W Co b 20 Friend
"Thomas (Mary) lab h 80 Oak
Moor Charles E opr W W Co h 345 Moody
"Cora M Mrs mlnr 216 Moody h 345 do
"Ethel K wid George C h 249 Lowell
"John R janitor bds 15 Alder
"May J tchr F C Lowell sch h 15 Alder
"Stanley T (Dana C) clk Waltham Coal Co h 249 Lowell
Moore Annie E bds 1 Harvard
"A Doris clk W W Co bds 68 Grant
"Caroline A h 11 Appleton
"Cecelia opr W W Co b at Newton
"Doris I sten bds 023 Ash
"Edward P (Margaret) uphol h 10 Union
"Elbert rem to N Y City
"Elizabeth opr W W Co bds 94 Adams
"Ella D h 41 Howard
"Ella E wid John F h 22 Lyman
"Ellen F wid Josiah B h 470 Main
"Elta H Mrs priv sec 224 Calvary h at Boston

CLARKSON FURNITURE CO.
COMPLETE HOUSEFURNISHERS

FOSTER THE CHILDREN'S Photographer
ONE LARGE PHOTO in each Dozen at $4.00 up.
Sittings Day or Night 93 MOODY ST., WALTHAM
Copying — Enlarging — Framing. Tel. 632-R

MOORE ERNEST E (Alice C) (Moore's Express) 68 Grant h do
"Etta M wid Charles bds 132 Crescent
"Francis J (Jane A) janitor Trinity Cong ch h 1 Harvard
"Frederick H (Flora) opr W W Co h 133 Brown
"Georgena h 11 Appleton
"Harriet F student 764 Main b do
"Helene bkpr 224 Calvary h at Newton
"Horatio h 22 Lyman
"Ida A h 41 Howard
"Jeanette D wid John h 132 Crescent
"Mabel G opr W W Co b 82 Brown
"John E (Elizabeth C) die mkr h 3 Stow
"John E opr W W Co h 149 Brown
"John H (Margaret) clk B & M h 83 Charles
"Joseph H (Maude) auto rpr bds 25 Rumford av
"Mabel wid h 153 Adams
"Mabel G opr W W Co b 82 Brown
"Margaret opr W W Co bds 85 Charles
"Marion L clk bds 203 Ash
"Mary A wid John R b 284 Warren
"Mildred F clk 21 Crescent bds 1 Harvard
"Minnie E bds 43 Brown
"Orlow V (Almeda G) watchmkr W W Co h 203 Ash
"Robert T student bds 1 Harvard
"Walter G (Beatrice H) watchmkr E H W Wks h 47 Columbus av
"Wilson J (Edee) opr W W Co h 92 Brown

MOORE'S EXPRESS (Ernest E Moore) Furniture and Piano Moving 68 Grant Tel Wal 1958-W
See page 21

Moorehouse Arthur R rem to Worcester
"Arthur opr W W Co b 229 South

Moorehouse
"Joseph R (Emma) opr W W Co bds 16 Liberty
"Thomas (Jennie) elect h r 253 Charles
Moorhouse Elizabeth wid Josiah h 80 Crescent
Moors Lucretia E hkpr 536 Lexington
Moran Charles E opr W W Co h 5 Norumbega ter
"John E gro B h Lincoln
"John E (Mary E) chairman board of assessors 12 City Hall and bldg contr 12 Hammond h do
"John F (Margaret) storemn W W Co bds 46 Pond
"Lucy E opr W W Co b 187 Brown
"Martin (Catherine) lab h 46 Pond
"Mary wid James h 14 Hammond
"Mary opr bds 29 Pine
"Mary F head tchr M S F M b do
"Minnie M bds 14 Hammond
"Robert S (Nellie) clk h 5 Norumbega ter
"Sarah opr B Mfg Co b 79 Pine
"Stephen A clk 100 Moody bds 14 Hammond
"Thomas W (Bertha F) driver h r 161 School
"Ursula wid George P clk 135 Moody h at Boston
"Wm F (Alice D) barber 17 Lexington h do
"see Morin
Morash C Ross (Cressa F) carp 544 Waverley Oaks rd h do
"Charles E (Emma A) bldr h 536 Waverley Oaks rd
"Grover R (Bessie E) carp bds 536 Waverley Oaks rd
"Silas restr 204 Prospect h do
Morehouse Clarence G opr W W Co h 198 Robbins
"Eva seam bds 9 Cross
Morgan Alice H opr W W Co bds 345 Moody
"Anson W cafeteria W W Co h 126 Robbins

Willard STORAGE BATTERY
WALTHAM BATTERY STATION
A. W. WILSON, Prop
584 MAIN ST. Near City Hall

C. F. HUNT CO.
CROCKERY, GLASSWARE AND KITCHEN FURNISHINGS
685 Main St., Waltham, Mass.

Morgan
"A Leslie overseer bds 109 Taylor
"Charles A clk b 29 Wadsworth av
"Charles T (Helen C) sales mgr bds 14 Howard
"Edith R Mrs mgr W W Co Cafeteria and 94 Adams h at B
"Frances Mrs opr W W Co bds at Newton
"Francis J lawyer rem to W Newton
"George N (Grace B) asst fore h 755 South
"Josephine E wid Silas P hkpr 9 Chestnut
"Katherine wid Francis J h 109 Taylor
"Maria E (Morgan's Art Store) bds 109 Taylor
"Wm H clk 29 Moody b 109 Taylor
Morgan's Art Store (Maria E Morgan) picture frames 29 Moody
Moriano Giovanni (Constantia) farmer h 131 Pine
Moriarty Abbie A Mrs opr W W Co h 4 Liberty
"Lucy F nurse bds 75 Orange
"Mary plate bdr N E Mica Co bds at W Newton
"Sarah R Mrs h 120 Robbins
Morin George A (Margaret E) lawyer B h 12 Gilbert
Morkas Chris lunch bds 63 Crescent
Morley Clarence G prntr bds 285 Newton
"Edward F (Martha E) truckmn h Lynch's la
"Florence A opr W W Co bds 127 Cresent
"Herbert H (Catherine) janitor W M Wks h 285 Newton
"John M (Eva M) mach W W Co h 195 Robbins
"Laura M sten B bds 22 Wash av
"Louis drftsmn bds 285 Newton
"Mary E opr 16 Spring bds at Watertown
"Oliver mach bds 99 Myrtle

Morley
"Wm (Joanna) plater W W Co h 22 Wash av
"Wm H (Elizabeth) toolmkr W W Co h 99 Myrtle
Morreali Alphonse lab h 23½ Clinton
"Carmelo (Giuseppina) opr h 13 Oak
"Carmelo (Josephine) weaver h 14 McKenn
"Frank (Mary) barber 229 Newton h 9 Whitcomb
"Vincent (Rose) lab h 9 Whitcomb
Morrell Cora D tchr Seth Bemis sch bds 14 Laurel av
"Edward H (Amy) fish 161 Prospect h 110½ do
"Ella C opr W W Co bds 110½ Prospect
"Elvira F opr W W Co bds 110½ Prospect
"Henry M (Louise B) carp h 158 Lowell
"Ida S clk 109 Moody bds 110½ Prospect
"Othman B (Dora E) carp h 94 Prospect
Morrill Callista G wid Samuel H h 97 Central
"Charles O (Olive R) treas C O Morrill Co 619 Main h at Weston
"C O Co O R Morrill pres Charles O Morrill treas gros 619 Main
"Emma F h 97 Central
"Olive R Mrs pres 619 Main h at Weston
Morris Albert opr W W Co h 27 Myrtle
"Alice M opr W W Co bds 72 Bedford
"Clarence H opr W W Co bds 88 Taylor
"Earl G (Mildred) mach W M Co h 153 Robbins
"Ellen S wid Millage died Jan 7 1920
"Harold W (Celia) asst mgr h 13 Leonard

CRAFTS AUTO EXPRESS
LONG DISTANCE TRUCKING
27 LIBERTY ST.

WALTHAM WALL PAPER & PAINT CO.
WHOLESALE AND RETAIL
Agents for Lowe Bros. Paints
591 MAIN STREET

Morris
"Honora wid Timothy died Nov 22 1919
"Honora W asst mgr h 13 Leonard
"James (Sarah J) hlpr W M Wks h 25½ Myrtle
"Jeannie M clk bds 156 Ash
"John opr W W Co b 70 Chestnut
"John R (Joan C) lab h 156 Ash
"Joseph P opr W W Co h 118 Chestnut
"J Thurston (Belle E) sales h r 75 Taylor
"Lena E opr W W Co bds 1 Main
"Margaret wid Elijah A h 8 Gibbs ct
"Mary rem to Rutland Vt
"Milledge E welder bds 1 Main
"Theresa L opr W W Co h 8 Gibbs ct
"Thomas O (Amanda) janitor h 1 Main
"Wilbur (Ida M) clk 231 Moody h at Newton Lower Falls
"Wm chauf W W Co h 54 Francis
"Wm F (Florence) chauf h 44 Harvard
"Wm H (Sadie) screw mkr W W Co h 135 Brown

Morrisette Wm H (Jennie M) motormn h 97 Russell

Morrisey Annie J opr W W Co bds 117 Prospect
"Bridget wid Jeremiah h 125 Prospect
"Bridget wid Michael h 179 Grove
"John mach W W Co b 2 School av
"John W gard h 117 Prospect
"Joseph P (Nellie C) metals Massasoit h 5 Chamberlain ter
"Maggie opr W W Co b 117 Prospect
"Martin H metal wkr b 179 Grove
"Mary L piano tchr 3 Moody rm 33 bds 179 Grove
"Minnie hkpr 117 Prospect
"Patrick J auto rpr bds 2 School av
"Thomas F agt bds 179 Grove

Morrison Burton W (Emma E) drftsmn h 24 Farnsworth av
"Clara H opr W W Co b 91 Orange
"Herbert R (Clora H) opr W W Co h 91 Orange
"Lewis M (Gean W) clk W W Co h 57 Willow
"Margaret plate bdr N E Mica Co bds 146 Adams
"Robert opr W W Co h at Lexington
"Robert B (Catherine M) chauf 118 Bacon h 9 Murray
"Wm J (Florence E) gen mgr 123 Moody h 49 Wellington

Morrisseau Wilbur opr W W Co h 12 Robbins

Morrissey John J (Mary A) mach b 61 Newton
"Louise M student bds 5 Chamberlain ter
"Wm J (B Frances) clk 707 Main h at Newton

Morrow Hugh J (Elizabeth) overseer W B & D Wks h 19 Taylor
"Joseph (Hannah A) carp h r 717 Main
"Wm second hand W B & D Wks bds Moore

Morse Abijah A h 91 Ash
"Agnes C opr W W Co b at Wayland
"Alma E private sec W W Co bds 91 Ash
"Bessie E opr W W Co b 82 Brown
"Cyrus A (Georgianna A) asst fore W W Co h 51 Prospect
"Frank W (Katie F) opr W W Co h 205 Chestnut
"George H (Annie) watchmn h 86 Brown
"Isabel wid Elmer lunch bds 29 Barton
"Mildred A sten 100 Beaver bds 400 Moody

E. B. SMITH & SON
CARPENTERS
BUILDERS and JOBBERS
23 Auburn Street

A. W. GRAY
BUILDING CONTRACTOR
22 DERBY ST. Tel. 1036-W Waltham

Morse
"Ralph firemn W W Co h at Wayland
"Raymond A (Georgia) watchmkr W W Co h 142 Dale
"Stephen H (Mary) woodwkr h 400 Moody
"Vivian M sten 157 High bds 86 Brown
"Walter L auto rpr bds 7 Banks
"Willard W h 93 Ash
Morseman Frank (Esther) firemn W S Co h at Watertown
Morton Arthur W (Flora) elect plater bds 17 Rich
"Charles H (Agnes L) elect plater h 60 Columbus av
"Charles H jr student bds 60 Columbus av
"Emma bds 143 Adams
"George clk 619 Main bds 60 Columbus av
"George (Emma I) mach W W Co h 120 Myrtle
"George E firemn bds 52 Clematis av
"Grace M opr W W Co bds 60 Columbus av
"Harold L elect plater bds 60 Columbus av
"Jane L wid George h 34 Taylor
"Ruby A sec W S Co bds 60 Columbus av
Morvillo Mattia opr B Mfg Co bds 108 Lowell
Mosca Angelo spinner bds 14 Williams
"Marco (Asunta) barber and poolroom 11 Felton h 9 do
Mosehard Henri (Martha S) mach W M Wks h 253 Moody
Moses Russell W opr W W Co bds 27 Palmer
Mosher Aileen R opr W W Co bds 20 Chestnut
"Alice opr W W Co bds 17 Wadsworth av

Mosher
"Allan V (Bertha H) clk Ry M S h 188 Ash
"Archibald (Annie) blksmith W C Co h 270 School
"Beatrice clk W W Co bds 274 Crescent
"Edwin J rodman bds 930 Main
"Hazel A opr W W Co bds 270 School
"Helen A clk W W Co h 14 Wellington
"Herbert A (Mary A) opr W W Co h 28 Derby
"James opr W W Co h 102 Cushing
"James W opr bds 15 Wash av
"Loring A (Verah V) carp h Pine Hill Circle off Lincoln
"Margaret E clk W W Co bds at Weston
"Marshall J (Elizabeth) city phys and phys 930 Main h do
"Reginald S (Olive G) chauf bds 270 School
"Thomas H opr W W Co bds 19 Adams
Mosman Edwin J (Georgianna M) acct h 103 Russell
Moss John H (Edith H) (Riverside Delicatessen Store) 84 Moody h 86½ Lowell
Mossburg Oscar (Elizabeth) mach h 5 Sterling rd
MOTOR SPECIALTIES COMPANY Grant R Beebe Pres Frederick C Hersee Treas-Gen Mgr Louis R Bressler Asst Treas Automobile and Power Boat Appliances Beaver at Clematis Brook Station See page 4
Mott Albert A (Hattie D) train director h 145 Robbins
"James M (Elizabeth M) bds 145 Robbins
"Ruth E sec bds 145 Robbins
Moulton Alfred K watchmkr bds 33 Floyd
"Ella A Mrs bds 67 Crescent

PIANO & FURNITURE MOVING
LIGHT TRUCKING
FRED W. HAMILTON
78 ASH STREET, PHONE. 1264-J

R. N. WALLINGFORD
OPTICIAN and OPTOMETRIST—CAMERAS and KODAKS
Greeting Cards

Moulton
"Henry M (Sadie L) watchmkr W W Co h 403 Crescent
"Lee L opr W W Co h 87 Tolman
"Samuel L opr W W Co bds 242 Crescent
Mt Feake Cemetery off Prospect at Riverview sta
Mourkas Christoforos baker 161 Moody bds 63 Crescent
Moynihan Alice opr bds 207 Grove
"Cornelius J (Eileen B) chauf h 37a Common
"Dennis E (Delia L) lab 118 Bacon h 107 do
"Edward rem to Cambridge
"Eileen B Mrs matron 2 Jackson pl h 37a Common
"Jeremiah J (Catherine H) chauf b r 122 Willow
"John J sales bds 45 Francis
"John J (Catherine J) h 207 Grove
"Katherine A opr W W Co bds 45 Francis
"Margaret E wid Patrick h 45 Francis
"Mary A clk bds 207 Grove
"see Monahan
Moyse George G (Lena H) sec h 52 Chester av
Mudgett Alberta L opr W W Co bds 23 Hammond
"Cecil F (Mildred N) diemkr W M Wks bds 195 Ash
"Henry L (Alberta L) watchmkr h 23 Hammond
"Herbert R (Mildred) drftsmn W W Co bds 33 Orange
"Mary L tchr High sch b 31 Floyd
"Melena M opr W W Co bds 33 Orange
"Mildred G opr W W Co b 154 Ash
"Oscar opr W W Co bds 85 Hall
Muir Yvonne E chief clk 6 Moody b at Marlboro
Muise Joseph (Amy M) carp h 99 Cushing
Mula Alphonse rem to Fitchburg
"Vincenzo (Rose) opr h 213 Newton
Mulcahy George D sub carrier P O 54 h at Concord
"Joseph T bkpr bds 36 Gordon
"Paul A (Helen M) sales Elm cor Benefit h 379 Main
"Thomas M (Margaret) plmbr h 36 Gordon
Mulder Delia wid Henry janitress W W Co h 149 Adams
Muldoon Elizabeth seam b 207 Chestnut
"James C (Josephine M) elect h 37 Cutter
"John P (Mary J) overseer h 207 Chestnut
"Joseph rem to N Y City
"Mary phys M S F M bds do
"Nellie asst buyer B b 207 Chestnut
Mulhall Michael J firemn 321 Crescent bds 26 Cherry
Mulhern Catherine L hkpr 209 Ash
"John F carrier P O 54 h at Waverley
"Katherine nurse bds 209 Ash
"Mary E nurse bds 209 Ash
Mullaney Peter (Mary A) city lab h 131 Charles
Mullen Agnes opr W W Co bds 55 Robbins
"Alice M wid John opr W W Co bds r 92 Cedar
"Anna E bds 51 Farwell
"Arthur F student bds 51 Farwell
"Bros (Thomas F and James J) produce 11 Middle
"Catherine hkpr 59 Charles
"Catherine hkpr h 771 Main
"Catherine wid Michael h 5 Calvary
"Catherine E opr W W Co h 54 Myrtle
"Catherine F nurse bds 23 Russell
"Francis J mach bds 23 Russell
"Howard A (Elsie M) jewel mkr W W Co h 175 Brown

THE BAKER A PRIVATE HOSPITAL
ALICE F. WILLCUTT, Prop. 107 ADAMS, Tel. 1312

GEORGE A. CLARK
UNDERTAKER
158 MOODY ST. WALTHAM

Mullen
"James J (Mary) (Mullen Bros) 11 Middle h do
"John F sales 681 Main rm 16 h at Natick
"John H lab h 51 Farwell
"John L (Nora A) plmbr h 98 Central
"John R (Mollie E) mach W W Co h 106 Prospect
"John T clk bds 5 Calvary
"Joseph J mach W W Co bds 51 Farwell
"Lottie rem to New Haven Conn
"Mary A clk bds 98 Central
"Mary A wid Michael h 6 Park pl
"Mary C bkpr bds 51 Farwell
"Mary E wid James h 25 Bacon
"Mary J h 79 Exchange
"Mary M J opr W W Co bds 249 Moody
"Muriel opr W W Co b 175 Brown
"Perry opr W W Co b 55 Robbins
"Sarah E tchr F C Lowell sch bds 5 Calvary
"Thomas F (T F Mullen & Co) h 11 Middle
"T F & Co (Thomas F Mullen G D Gregorio) produce 9 Middle
"Wm A bkpr 100 Felton h 51 Farwell
Mullinare Clifford mach b 6 Cushing
Muloni Rosario (Rosalie) lab h 14 Calvary
Mulvey James W baggagemn bds 18 Alder
Mulvihill Agnes K bds 39 John
"Anna wid Martin h 39 John
"Anna E sten bds 18 Townsend
"James A (Alice) police h 123 Prospect
"Mary A sten bds 18 Townsend
"Wm J (Anastatia) supt Calvary Cemetery h 18 Townsend
Mumford Charles N carp h 19 High
"Ethel W opr W W Co bds 51 Taylor
Mumford
"Mabel B opr W W Co b 51 Taylor
Mundter Fred A opr W W Co h 57 Grant
Munn Genevieve opr W W Co bds at Auburndale
"James opr bds 85 Central
Munro Isabella died Feb 16 1921
"James baker 187 Moody h 74 Alder
"Jessie hkpr 74 Alder
"John bds 74 Alder
Munroe Ada opr W W Co bds 94 Adams
"Bella Mrs bds 47 Stearns
"Bertha W sten bds 44 Russell
"Bessie B opr W W Co bds 26 Cherry
"Charles W mach bds 314 Moody
"Fred W (Bertha) steamftr W W Co h 25 Lowell
"Frederick J (Irene W) mach bds 314 Moody
"H Ada opr W W Co b 94 Adams
"Irene W Mrs opr W W Co bds 314 Moody
"John W (Margaret R) shoe rpr 360a Moody h do
"Margaret wid John W h 314 Moody
"Slade H (Marguerite B) roofer h 40 Russell
"Wm (Agnes P) treadmkr W S T Co h 8 Fern
Munster Albert E insp W S Co bds 25 Grant
"Bertha F tchr bds 25 Grant
"Carrie A bds 25 Grant
"Charlotte C sten bds 25 Grant
"Fred W (Eleanor I) chauf h 1199 Main
"Frederick A (Harriet M) W W Co h 2 Munster ter
"Harriet M Mrs drsmkr 2 Munster ter h do
"J Henry janitor 7 Moody bds 25 Grant
"J Wm (Louise) h 1 Munster ter

YOU CAN DEPEND ON
THE MacGREGOR GARAGE, Inc.
580 Main Street Waltham

WARREN FINE FOOTWEAR
RUBBERS and REPAIRING
9 MOODY ST.

Munster
"Mary A died Dec 13 1919
"Susan M mus tchr 272 School h do
"Wm W asst mgr h 1 Munster ter
Munt Charles (Mary) mach h 326 Moody
Murabito Joseph (Annie) barber 872 Main h 11 Columbus av
Murchison Belle opr W W Co bds 249 Moody
"Christine bds 249 Moody
Murcott Thomas (Sarah A) watchmkr W W Co h 23 Highland
Murdock Catherine E Mrs died Mar 28 1921
"Theresa C opr bds 16 Central
"Wm J mach h 16 Central
Murphy Agnes sten bds 27 Moore
"Agnes waitress 7 Cushing bds 8 Taylor
"Agnes S clk W W Co bds 178 Charles
"Alfred J office mgr b 178 Charles
"Alice A wid Joseph J clk 109 Moody bds 144 Brown
"Anna L opr W W Co h 27 Moore
"Annie wid Daniel matron Waltham railroad sta h 9 Central
"Annie E clk 25 Moody b 94 Bacon
"Arthur J cable splicer bds 110 Crescent
"Bernard A opr W W Co bds 9 Central
"Bernard F (Mary T) lawyer 3 Moody rm 26 h at Watertown
"Catherine G wid Jeremiah h 94 Bacon
"Catherine L opr W W Co bds 49 Robbins
"Charles F (Lillian) shipper h 98 Cushing
"Charles M (Mary A) opr W W Co h 41 Cedar
"Christina C bds r 571 Main
"Connell A bkpr bds 178 Charles
"Daniel storemn W W Co h 13 Heard
"Daniel pntr bds 4c Walnut

Murphy
"Daniel B (Marie) meatctr bds 27 Vernon
"Dennis pntr 1040 Main h at Bemis
"Edward J pntr bds 571 Main
"Elizabeth fore bds 153 Alder
"Ellen wid James died Feb 12 1921
"Esther C typist bds 178 Charles
"Evelyn A opr W W Co b Hall pl
"Florence E sten 179 Moody bds 315 Newton
"Francis S (Emma E H) chauf h 173 Newton
MURPHY FRANK J (Mary A) (Central Square Smoke Shop) 8 Moody h 22 Linden Terrace
"Fred opr W S Co Rumford av bds at Newton
"George R lab bds 131 Charles
"Gertrude sten bds 47 Fiske
"Gertrude A clk 91 Moody bds 153 Alder
"Helena E sten 592 Main bds 63 Lyman
"Humphrey D (Mary) prov 271 School h 47 Fiske
"Irene M private sec 115 Bacon bds 110 Crescent
"James A chauf 216 Newton h Hall pl
"James F (Mary E) opr W W Co h 120 Myrtle
"James J (Minnie E) pntr h 46 Exchange
"James P (Mary B) driver h 10 Harvard
"John J dept mgr 95 Moody bds 63 Lyman
"John J (Mary T) fore W W Co h 19 Wellington
"John J (Mary) gate tndr Moody h 55 Williams
"John J (Mary A) lino 126 Moody h 48 Lyman
"John J (Sarah) h 178 Charles
"John R (Annie B) cattle 67 Fiske av h do
"John R pntr 1040 Main b 571 Main

J. EDWARD COOLIDGE
58 Tolman Tel. 316-M
GEORGE H. STRAUCH
18 Fiske Tel. 169-W
COOLIDGE & STRAUCH, INC.
—UNDERTAKERS—
200 MOODY ST., TEL. 382-W

HARTLEY-BISHOP CO.
AUTO SUPPLIES AND ACCESSORIES—MILLER TIRES AND EVER-READY STORAGE BATTERIES
92 Moody St. Tel. Waltham 952

Murphy
"John S (Margaret) carp W W Co h 315 Newton
"John W (J W Murphy & Co) 1040 Main bds 94 Bacon
"Joseph dancer bds 42 Spruce
"Joseph J clk 271 School b 47 Fiske
"Josephine weaver bds 12 Spruce
"J Agnes bds 60 Calvary
"J W & Co (John W Murphy) clothing 25 Moody
"Lillian Mrs sorter 21 Crescent h 98 Cushing
"Madolyn E librarian South branch Public Library 184 Moody bds 15 Floyd
"Margaret attndt M S F M bds do
"Margaret bkpr B Mfg Co bds 12 Spruce
"Margaret M opr W W Co bds 22 Brown
"Marie A Mrs clk B Mfg Co h 27 Vernon
"Mary E clk bds 60 Calvary
"Mary E teleg B bds 69 Cherry
"Mary L timer W W Co bds 11 Banks
"Michael lab bds 131 Charles
"Nelson L student bds 315 Newton
"Patrick T (Catherine A) dial mkr W W Co h 110 Crescent
"Robert (Annie E) h 571 Main
"Rosanna asst buyer b 178 Charles
"Theresa J clk W W Co b 13 Heard
"Thomas lab h 60 Calvary
"Thomas J pitmn 1040 Main h 6 Castle
"Timothy F (Johanna) section fore B & M h 63 Lyman
"Walter rem to Lowell
"Wm C bkpr bds 178 Charles
"Wm A (Murphy Bros) b 571 Main
"W B sales W W Co h 4 Adams
Murray Archie rose grower bds 355 Waverley Oaks rd
"Arthur E student bds r 35 Howard
"Arthur W opr W W Co bds 23 Dartmouth

Murray
"Charles opr W W Co h 76 Chestnut
"Cora H bds 142 Crescent
"George A (Gladys I) carp bds 17 Fern
"Harriet S wid Wm h 142 Crescent
"Irene V student 764 Main bds do
"John (Emily) sales h 70 Bedford
MURRAY JOSEPH J Optometrist and Optician 3 Moody rms 6 and 7 bds 35 Howard See page 24
"Nora E wid Henry h 23 Dartmouth
"Patrick opr W W Co bds 15 Pine
"Raymond J rem to Newton
"Robert H h 23 Dartmouth
"Theresa A sten bds 59 Fiske
Murren Francis B bkpr b 45 Lyman
"James A opr 19 Elm b 45 Lyman
"John mach W W Co b 45 Lyman
"John (Margaret A) crossing tnd River st h 45 Lyman
"John F driver 600 Main b 34 Cedar
"Mary wid Wm h 34 Cedar
"Wm J (Margaret) driver 600 Main bds 64 Calvary
"Winifred C designer b 45 Lyman
Mutual Rubber Production Co No E W Graves mgr 85 Moody
Muzzey Dorothy E student bds 8 Maple
"Jesse C eng h 96 Hammond
Myers Annie M opr W W Co bds 2 Woerd av
"Arthur mach bds 96 Robbins
"Beulah C opr W W Co bds 2 Woerd av
"John S mgr h 30 Gilbert
Myshrall Arthur A appr b 296 River
"Charlotte bds 141 Charles
"Ernest J (Gladys J) pntr h 4 Hammond
"Fannie opr bds 141 Charles
"Frederick J (Marie C) clk bds 6 Hall
"James E chauf S O Co b 296 River
"John W driver 600 Main bds 29 River

M. H. QUINN Women's Misses' and Children's WEARING APPAREL
Better Goods at Popular Prices -:- -:- 3 MOODY STREET

CHARLES J. O'DONNELL
Real Estate, Investment and Loans
201 MOODY ST., Tel. Waltham 110 WALTHAM

Myshrall
"Mary A wid Peter F h 296 River
"Ruth wid Wm K h 141 Charles
"Wm J (Norah E) pntr b 16 Fern
Nagle Frances attendant M S F M bds do
"Matilda asst matron M S F M b do
"Wm S sales 18 Felton bds at Brookline
Nally Agnes C opr W W Co bds 509 Main
"John watchmn h 509 Main
"John J (Theresa) brakemn bds 509 Main
"Mary W opr W W Co b 509 Main
Nanos Andrew T mach W W Co h 22 Lawton pl
Nasitano Carmelo mach b 125 Charles
Nason Clara P Mrs opr W W Co bds 180 Brown
"Ernest (Mary J) grinder h 24 Brown's av
"Frances J wid Louis h 73 Brown
"Frank W (Bertha E) farmer h Lincoln nr Lake
National Bank Bldg H P Buncher cashr 637 Main
Natoli Bartolo confr 625 Main
Naughton Thomas (Mary) iron wkr h 42 Lexington
Nauss Mary J wid Calvin opr W W Co bds 117 Chestnut
Navien Thomas A (Alice F) mgr h 180 Main
Neal Bertram A (Sophie) laddermn Ladder 1 h 24a Myrtle
"Ernest L (Mary J) driver W F D h 67 Lexington
"Fred S cabinet mkr bds 85 Fiske
"Harriet wid George E h 85 Fiske
"Herbert E (Hattie M) mach W W Co h 205 Ash
"Mae J Mrs opr W W Co bds 67 Lexington
"Margaretta B clk 227 Moody bds 205 Ash
"Mildred G opr W W Co bds 31 Robbins
Neal
"Paul L clk bds 85 Fiske
"Sophia L opr W W Co bds 24 Myrtle
Neale Charles W died Jan 21 1921
"Charles W watchmkr h 27 Palmer
"C Russell statistician b 27 Palmer
"Marion T clk W W Co bds 27 Palmer
Nealey Ralph E opr W W Co bds 151 Crescent
Nealon Thomas E (Cora) opr W W Co h 81 High
Nearhos George (Lena) (Waltham Spa) Moody cor Main h 130 Summer
"Nicholas (Frances) (Waltham Spa) Moody cor Main h 130 Summer
Nee Philip (Delia) bucklemkr h 72 Exchange
Needham Percy E (Bertha E) chauf S O Co h 316 Moody
Neil Fanny opr W W Co bds 101 Chestnut
NEIL JAMES (Jennie M) Optometrist and Optician 207 Moody corner Walnut h 434 Moody See page 24
"Jennie M opr W W Co bds 434 Moody
"John S (Caroline) opr W W Co h 99 Adams
"Martha M opr W W Co bds 101 Chestnut
"Mildred E sten W S Co bds 434 Moody
"Sophia opr W W Co h 101 Chestnut
Neilon Wm (Catherine) molder h 184 Willow
"see Neylon and Nilen
Nellson Helen F h 11 Chamberlain ter
Nelson Alice A nurse bds 41 Curtis
"A Mildred hairdresser 681 Main rm 9 bds 121 Bacon
"Berndt (Linnea M) watchmkr E H W Wks h 104 Vernon

CHEVROLET MOTOR CARS
SALES -:- and -:- SERVICE
EARL O. MAXWELL
Cor. CHESTNUT and ADAMS STREETS, Tel. Conn.

F. A. PEARCE
BICYCLE AND AUTO ACCESSORIES
NEW AND SECOND-HAND BICYCLES — BICYCLE REPAIRING—
FLASH LIGHTS — SPORTING GOODS 583 Main St.

Nelson
"Carl sec bds T Nelson Winter
"Constance J sec bds 41 Curtis
"Elizabeth M bds T Nelson Winter
"Fritchdof gardener bds T Nelson Winter
"George C (Agnes) mach W W Co h 169 Newton
"Gunnar E opr W W Co h 62 Myrtle
"Gunnie waitress 5 Moody bds at W Newton
"Isabella sten bds 41 Curtis
"James mach Plympton st ext h at Boston
"John I (Hilda) (Waltham Sheet Metal Works) h 46 Myrtle
"John L (Helma O) fore J L T Mfg Co h 41 Curtis
"Josephine sten b T Nelson Winter
"Lena M opr W W Co b 94 Adams
"Lois H opr W W Co bds at Auburndale
"Marie wid Engwald hkpr 4 Gale
"Myra J Mrs confr 100 Chestnut h do
"Nils (Anna) mach h 187 Chestnut
"Robert witchmn bds 21 Hammond
"Samuel M (Ethel J) mach h 195 Adams
"Sarah J died Apr 14 1921
"Sigrid E opr W W Co bds 169 Newton
"Thomas (Ingrid M) h Winter
"Victor L opr W W Co h 27 Bacon
"Victor W (Ida C) mach h 167 Charles
"Villgodt M bds 167 Charles
"Waldemar C lab bds 167 Charles
Nercessian Menos tailor 659 Main b Spruce
NERSESIAN SIMEON G (Julia A) Prop Two Brothers Tailors 653 Main h 19 Common
Nesbitt Gertrude opr W W Co bds 78 Cherry
Nethercote Michael H (Margaret A) fore h 14 Anderson ter

Nethercote
"Wm F (Mary G) mach W W Co h 134 Myrtle
Netzer Charles R opr W W Co bds 14 Taylor
Neville John C janitor 16 Spring h 43c Rich
Nevins John T died Jan 12 1921
"Silvester cook bds 146 Adams
NEW ENGLAND COAL CO Pryor Fulton Proprietor Coal Wood Hay and Grain Office and Yard 22 Newton Uptown Office 179 Moody See page 9
"England Mica Co mfrs of mica insulation 66 Woerd av
"England Mutual Life Ins Co of Boston Frank J Mooney distric mgr 3 Moody rm 3
"England Telephone & Telegraph Co 16 Spring stock rm 5 Charles
"Jerusalem Church Waltham Society of Wm F Wunsch pastor 35 Lexington
"York Bottling Works The (A W Fisher & Son) gingerale 56 Woerd av
Newbert Albert N (Meda F) opr W W Co h 211a Brown
Newcomb George C (Blanche) arch h 8 Harding av
"Pauline F bkpr 202 Moody bds Clematis av
"Russell N (May A) sales h 1 Clematis av
Newell Brett H (Mary) lab h 2 Guinan
"Fred J knitter bds 17 Castle
"Guy E carp bds 982 Main
"Harry W (Clara E) carp h 3 Prospect st av
"Hilda Mrs opr W W Co bds 6 Robbins
"Irving H (Nancy) watchmkr W W Co h 55 South
"John E clk 707 Main bds 36 Prospect st av
"John L lab bds 45 Vernon

MILLS MUSIC CO.
78 MOODY ST.
SHEET MUSIC,
PIANOS, PIANOLAS
and PHONOGRAPHS

JOHNSON the JEWELER
THE HALLMARK STORE
663 MAIN ST. WALTHAM

Newell
"Mary M opr bds 17 Castle
"Patrick (Margaret) yardmn W C Co h 17 Castle
"Samuel M lab bds 72 Guinan
"Thomas A (Hilda) mach 296 Newton bds 64 Robbins
Newhall Chauncey School Stella W Mayo prin 220 Charles cor Prospect
Newis John J (Margaret) fore B Mfg Co h 58 Cushing
Newland Charles H (Helen) jewel mkr h 23 Ash
"Charles M (Vivian) jewel mkr h 21 Ash
"Maragret Mrs h 7 Brown
"Wm J chauf bds 7 Brown
Newman Alvah rem to Hudson N H
"Charles molder bds 57 Willow
"Ernest G (Eva F) clk W W Co h 771 Central
"James W bds 180 Lexington
"Lucy A Mrs h Foundry av
"Raleigh mach bds Foundry av
Newton Esther E opr W W Co bds 14 Brook av
"Elizabeth A opr W W Co bds 13 Pond
"Fred W finisher W W Co bds 14 Brook av
"Gertrude F clk W W Co bds 14 Brook av
"Hazel H tchr evening sch bds 51 Pine
"Herbert J (Julia) cutter h 51 Pine
"Joseph (Rose) opr W W Co h 19 Brown
"Lacy A mach W M Wks b 59 High
"Porter L (Elizabeth M) milk h Ridgewood ter
"Robert L opr W W Co bds 64 Robbins
"St Station B & M 15 Gorham nr Newton
"Thomas F (Bridget F) plmbr 715 Main h 14 Brooks av
Newton
"Wet Wash Laundry Co (M M Enos) 60 Woerd av
NEWTON & WATERTOWN GAS LIGHT CO F C Mann Cashr Office 683 Main Works 20 Cooper
Neylon Bridget wid Michael bds 43 Pine
"see Neilon and Nilen
Nice Antonio lab bds 14 Kingsley ct
Nicelli Antonia wid Alberti G bds 163 School
Nichols Albert H (Anna M) mach W W Co h Green
"Anna M Mrs opr W W Co h Green
"Charles A city lab bds 61 Myrtle
"Carrie bds 88 Taylor
"Charles E (Lossie C) janitor N Grammar sch h 75 Maple
"Charles W pntr bds 75 Maple
"C Leslie supt 114 Calvary h at Quincy
"Emma wid Henry C h 380 Lexington
"Frank W milkmn h 380 Lexington
"Henry C h 380 Lexington
"Horace O (Elizabeth C) mach W W Co h 440 Moody
"James B (Maud M) mach 157 High h 14 Norumbega ter
"Louis D (Stella A) buffer h 78 Massasoit
"Lulu B opr W W Co b 88 Taylor
"Mary wid Charles E h 345 Moody
"Mary J sten W W Co b 440 Moody
"Mary T wid Noah B rem to Norwood
"Pearl D clk W W Co b 75 Maple
"Stanley L (Mary) opr W W Co bds 44 Vernon
"Wm H (Louise B) machinery mfrs 48 Woerd av h 44 do
Nicholson Bernard opr W W Co bds 124 Chestnut
"Ellenor C opr W W Co bds 54 Myrtle
"Helen opr W W Co b 54 Myrtle

M. J. HAVEY
MARBLE AND GRANITE DEALER
MONUMENTS—MEMORIALS—LETTERING
48 JOHN—and—40 CLINTON—STS.,—WALTHAM,—MASS.
Tel. Conn.

HOLMES LUCE & CO.
COMPLETE HOUSE FURNISHERS
124 MOODY STREET WALTHAM

Nicholson
"Helen wid h 54 Myrtle
"Margaret S wid Robert h 124 Chestnut
"Veronica opr W W Co b 54 Myrtle
Nickerson Evelyn M opr W W Co bds 153 Brown
"Frances A wid Wm h 171 South
"Horace E (Della E) insp h 49 Robbins
"Orville C (Myrtle) mach h 55 Robbins
Nicosia Frank (Frances) lab h 15 Oak
Nies Frederick (Geneva M) sales h 25 Maple
Nilen Mary L bds 23 Bedford
Niles James F (Mary S) opr h 41 Hammond
"Martha wid Stephen h 62 Bedford
Nims Mary T wid Edward A h 3 Moody rm 46
Nix Earl S (Pauline) opr W W Co h 62 Brown
"Emerson W opr W W Co bds 29 Ash
"Fred P mach opr W S Co bds 96 Robbins
"Wm E milkmn h 29 Ash
Nocera John (C Anista) mgr 557 Main h 61 Exchange
"Joseph barber 603 Main bds 61 Exchange
Nodza Albert (Mary) lab h 39 Calvary
Noel Elzear J (Anna M) molder h 59 Water
Nolan David J (Florence) chauf and barber 199 Newton h 24 Gardner
"Elizabeth bds 9 Plympton
"Ernest J chauf bds 39 Bolton
"Harold J student bds 18 Church
"James A (Mary T) lab h 9 Plympton
"John (Harriet J) beverages 6 Church h 18 do
"Katherine J opr W W Co bds 9 Plympton
Nolan
"Martin J (Mary A) junk 39 Bolton h do
"Martin J jr helper bds 39 Bolton
"Mary E sten bds 18 Church
"Michael emery wheel mkr h 124 Bacon
"Michael P (Margaret M) buckle-mkr h 23 Bedford
"Thomas opr h 17 Heard
"Wm F opr W W Co bds 9 Plympton
Noon Annie M wid John opr W W Co bds 52 Bedford
Noonan Edward P spec del mssgr b 12 Fern
"Francis J student bds 72 Cedar
"Patrick E carrier P O 54 h 12 Fern
"Patrick F (Mary) h 50 Rich
"Thomas E opr bds 12 Fern
Noone Patrick J (Delia A) chauf h 16 Cedar
Nope Charles opr O'H W D Co h at Auburndale
Norcross Chester G (Lillian) (Norcross & Hull) h at Watertown
"Grace bkpr B Mfg Co h at Newton
"& Hull (Chester G Norcross Irving T Hull) Beaver Brook Garage 385 Main
Nordbeck Rose H opr W W Co bds 275 Crescent
Nordenberg Elsie E opr W W Co bds 62 Myrtle
"Gustav (Elsie) h 62 Myrtle
Nordyke Floyde D (Evelyn M) opr W W Co h 30 Chester av
Norris Aaron A (Nina) driver h 1077 Main
North Junior High School Bradford W Drake prin 115 School cor Lexington
Northey Bruce C fore J L T Mfg Co h at W Newton
Northup Elizabeth C editor House Organ W W Co 77 Crescent b do

WALTHAM AUTO EXCHANGE, Inc.
STUDEBAKER CARS
E. E. JENNISON, Sec. and Treas.

WALTHAM VULCANIZING CO.
TIRE, TUBE AND BATTERY REPAIRING
Official U S L Battery Service Station 711 Main St.

Northup
"Ella M Mrs opr W W Co bds at W Newton
"Marietta wid Wm A h 77 Crescent
Norton Anna C bds 50 Cutter
"Benjamin F pntr h 247 Charles
"Carlos W pntr bds 247 Charles
"Catherine A opr W W Co bds 247 Charles
"Charles H clk 167 Moody bds 103 Pine
"Charles W (Louise C) photog h 249 Charles
"Clyde R paperhgr h 247 Charles
"Francis L opr bds 20 Church
"Hannah wid Michael died Feb 12 1921
"John J (Lavinia M) mason h 198 High
"John S driver 600 Main bds 49 Moore
"Margaret C bds 50 Cutter
"Mary wid Michael h 49 Moore
"Michael city lab h 48 Spring
"Patrick I (Mary) plmbr h 20 Church
"Patrick J opr bds 50 Cutter
"Pauline wid George sales bds Mrs Ella Stone's Sibley rd
"Thomas (Grace) mach opr W S Co h W Newton
"Thomas mason 50 Cutter h do
"Thomas jr mason bds 50 Cutter
"Thomas F gatemn Newton st crossing h 103 Pine
"Wm A stage hand 19 Elm
"Wm F city lab h 48 Spring
"Wm F jr driver h 48 Spring
"Wm J plmbr bds 20 Church
Norval Catherine bds 53 Bedford
Notre Dame Training School Sisters of Notre Dame tchrs 52 Newton
Nottebart Levien opr W W Co h at Lexington
Nourse Wm B (Bessie M) electrotyper h 578 Lexington
Novelty Bottling Co John Nocera mgr soda water mfrs 557 Main
Novitas Salas Co Emile Reigenstein pres-treas Edward S Goulston sec novelties 157 High
Nowell Percy elect 214 Moody bds Adams
Noyes Beatrice D clk W W Co bds 295 Crescent
"Junie G bds 502 Main
Nugent Alice T opr 16 Spring bds 3 Moody
"Andrew rem to Watertown
"Clara F clk 145 Moody bds 36 Francis
"Edward H (Mary) fore h 58 Cushing
"Fred L opr W W Co h at Newton
"John carp W W Co bds 21 Robbins
"Joseph L opr bds 169 Charles
"Margaret E wid Patrick h 169 Charles
"Martin A (Catherine W) mgr h 33 Harris
"Mary D clk bds 169 Charles
"Sarah E sten bds 169 Charles
Nuse Joseph (Annie) opr W W Co h 22 Lexington
Nussinow Samuel A (Rose) junk h 162 Prospect
Nutile Peter (Mary) mach h 26 Williams
Nutter Minnie L Mrs bds 14 Wadsworth av
"Tobias A clk 41 Moody h 8 Colby
Nutting Annette E Mrs marton 21 Newton h do
"Charles F carp and bldr 779 Main bds 47 Derby
"Charles P (Lillian) h 395 Crescent
"Elsie D clk W W Co bds 1 Dexter av
"Everett W mach W W Co bds 49 Crescent
"Fred W (Elsie G) opr W W Co h 1 Dexter av
"Harry F (Edith M) opr W W Co h 47 Derby

WALTHAM SCHOOL OF MILLINERY
MRS. JOHN D. CLEMENT, Instructor
DAY AND EVENING CLASSES
PRIVATE LESSONS BY APPOINTMENT
Millinery Supplies
123 ADAMS STREET

D. MacDONALD SHOE REPAIRING SERVICE

Nutting
"Pillman Amusement Co boats to let Prospect st Bridge north side
"Robert F (Ellen H) asst treas h 87 Plympton
"Walter drftsmn W W Co bds 74 Brown
"Walter G (Edith M) designer h 700 Lexington
Nye Marie E student 764 Main b do
"May wid bds 121 Adams
Nyman Carl mach B P P Co h 95 Calvary
"Ernest H (Esther) mach h 95 Calvary
"Karl W (Elsa H) toolmkr bds 25½ Derby
Nystrom August H rem to Dorchester
"Lillian opr W W Co bds 305 Crescent
Oakes Edwin E carpet beater h 55 Myrtle
"John F gro 291 Crescent h do
"Milton K clk 291 Crescent bds 55 Myrtle
Oates Thomas J opr W W Co bds 240 Crescent
Ober Clyde L opr W W Co h 4 Adams
"Helen tchr W H S bds 39 Fairmont av
O'Brien Agnes J opr W W Co bds 128 Bacon
"Alexander J watchmkr W W Co bds 57 Pine
"Alice M jewel mkr W W Co bds 5 Winthrop
"Angela R Mrs bds 56 Fiske
"Anna A typist W W Co bds 17 Highland
"Annie J wid John bds 37 Parmenter rd
"Arthur J student bds 32 Harvard
"Catherine wid John dom h 54 Calvary
"Catherine E opr W W Co bds 58 Willow

O'Brien
"Catherine M bds 206 Newton
"Charles J (Francis) tmstr 56 Felton h 17 Highland
"Charles M (Frances) florist 194 Moody h 46 Hall
"Daniel J ironwkr bds 771 Main
"Dennis (Delia) tmstr W C Co h 49 Guinan
"Ellen Mrs h 4 Floyd
"Ellie M bds 270 River
"Ernest J opr bds 17 Highland
"Estelle J clk W W Co b 17 Highland
"Frances Mrs waitress 47 Moody b 46 Hall
"Frank h 36 Spring
"George M (Mary K) plstr h 36 Turner
"Gertrude A bkpr bds 5 Winthrop
"Helen clk 109 Moody b 57 Pine
"James (Joanna) gro 30 Cedar h 206 Newton
"James jr lab bds 270 River
"James H mach W W Co h 138 Robbins
"James W lab h 270 River
"Johanna Mrs h 13 Pine
"John (Mary) city emp h 32 Harvard
"John F bds 270 River
"John F mach W W Co bds 58 Willow
"John J carp bds 32 Harvard
"John P farmer bds Robert J McAdoo's Trapelo rd
"John R opr W W Co h at Watertown
"Joseph F carp bds 32 Harvard
"Josephine R opr W W Co bds 13 Pine
"Katherine C sten bds 17 Highland
"Lillian E bds 32 Harvard
"Margaret opr W W Co bds 32 Harvard
"Margaret wid Michael h 58 Willow
"Margaret wid Patrick h r 213 Grove

READE — UNDERTAKER
22 COMMON STREET

C. H. CLARK
HARDWARE, PAINTS, OILS, DOORS, WINDOWS, BLINDS
SEEDS AND GARDEN TOOLS
Locks Repaired and Keys Fitted
679 Main Street
Poultry Supplies
Branch: 897 Main

O'Brien
"Margaret V nurse bds 90 Dale
"Marion E clk 110 Beaver bds 54 Calvary
"Marion A opr 16 Spring h 13 Pine
"Mary J bds 58 Willow
"Mary J wid Michael h 5 Winthrop
"Mary W opr W W Co b 57 Pine
"Matthew mach bds 49 Guinan
"Michael J (Sarah) lab h 20 Hall pl
"Nathaniel P mason bds 471 Main
"Patrick E (Elizabeth) barber h 57 Pine
"Ralph C mach 48 Woerd av bds 130 Ash
"Richard P foundrymn b 270 River
"Thomas (Elizabeth C) molder h 154 Calvary
"Thomas F clk bds 57 Pine
"Thomas J (Cecelia) W E W Co h 36 Bacon
"Wm (Mary) driver 140 Lexington h 128 Bacon
O'Callaghan John foremn 157 High h at W Newton
"Mary K sten 7 Moody bds at W Newton
O'Callahan Bridget wid Cornelius h 107 Harvard
"Cornelius died 1920
O'Clair Wilfred L (Adelina) ins agt h 469 Main
O'Connell Annie L bkpr B bds 346 School
"Catherine A librarian B bds 346 School
"Daniel D (Ethel M) motormn h 45 Russell
"Elizabeth clk bds 22 Gorham
"Eva Mrs bds 154 Robbins
"Gertrude opr bds 60 Cushing
"Grace M opr W W Co bds 33 Hawthorne
"Helen clk W W Co bds 22 Gorham
"Jennie M nurse bds 346 School
"Joseph P (Gertrude) clk h 125 Hammond
O'Connell
"Katherine F wid Timothy h 91 Howard
"Loretta opr bds 60 Cushing
"Margaret wid Edward h 60 Cushing
"Margaret wid Thomas bds 141 Calvary
"Mary wid John h 346 School
"Mary J nurse bds 346 School
"M Joseph (Mary J) carp h 26 Friend
"Patrick mason bds 125 Hammond
"Raymond opr W W Co bds 323 Moody
"Wm T asst agt Waltham Highlands h 91 Howard
O'Connor John T asst supt 683 Main rm 16 bds 25 Cushing
"Mary opr W W Co b at Concord
"Michael (Mary) h 291 River
"Michael H supt 135 Moody h 50 Francis
"Patrick J (Mary) finisher h 934 Main
"Thomas F sten bds 291 River
"Thomas P sten bds 934 Main
"Winnifred timekpr B W W Co bds 934 Main
O'Day Martin (Delia A) mason h 70 Francis
"Mary M sten bds 70 Francis
"Peter mason h 129 Pond
Odd Fellows Hall 10 Moody
O'Dea John (Delia) gardener h 25 Exchange
O'DONNELL CHARLES J Real Estate and Insurance 201 Moody h 29 Alder See right top lines
O'DONNELL CHARLES J CO (Charles J O'Donnell) Jewelers' Supplies 201 Moody rm 3 Tel Waltham 110 Res Tel Waltham 1734-M
"Daniel H (Mary E) blksmith bds 11 Chester av
"Dennis mach opr W S Co bds at Auburndale

THE WINCHESTER LAUNDRIES, INC.
Waltham Branch
DRY CLEANSING, CURTAINS, BLANKETS, RUGS, ETC.
—QUALITY— —SERVICE—
Phone Connection Connecting all departments

PATRICK J. KEEFE
SLATE, GRAVEL AND ASPHALT SHINGLES
11 SPRING ST. TEL. 226-W WALTHAM

O'Donnell
"Edward (Ethel) lab h 13 Summit
"Ethel B Mrs clk W W Co bds 13 Summit
"Frank opr bds 85 Central
"Helen M bds 29 Alder
"Mary C wid Hugh died Jan 30 1920
"Mary E clk W W Co bds at Auburndale
"Wm J opr W W Co h at Auburndale
Ochs Walter S lino opr 18 Pine bds at Cambridge
Ogden Minnie E Mrs opr W W Co bds 27 Ash
"Percy L opr W W Co bds 27 Ash
Ogosski Adolph mach W W Co h at Newton
O'Grady J J asst treas W W Co h at Newton
"Margaret opr W W Co bds at Concord junct
"Mary E rem to Brookline
O'Hagan Thomas A sales h 52 Cushing
O'Halleron Michael opr b 25 Adams
O'Halloran Christy bench hand W S Co bds 30 Fern
"Patrick (Catherine) lab h 30 Fern
"P Francis lab bds 30 Fern
Ohanian Martin dial mkr O'H W D Co bds 53 Walnut
O'Hara Dwight phys 751 Main bds 46 Greenwood la
"Eliot supt O'H W D Co bds 46 Greenwood la
"Ezra Fitch clk b 46 Greenwood la
"Henry P opr W B & D Wks bds 280 River
"Marguerite M clk bds 280 River
"Mayfred L wid Daniel h 42 Greenwood la
"Skidmore supt b 46 Greenwood la
"Thomas (Nora M) watchmn O'H W D Co h 280 River
"Thomas jr driver bds 280 River
O'Hara
"-Waltham Dial Co Inc dial mfrs Rumford av
O'Hare Agnes H tel opr 16 Spring bds 28 Palmer
"Edward J jewel mkr Main bds 28 Palmer
"Elizabeth A wid Peter h 28 Palmer
"Francis P watchmkr b 28 Palmer
"John E jewel mkr bds 28 Palmer
"Joseph H mach W W Co bds 28 Palmer
"Mary weaver bds 122 School
Ohlson Hjalmar A opr W W Co h at Littleton
"Ida opr W W Co bds 65 South
"Olof gen supt W W Co h at W Newton
Ohnemus Alice A clk 62 Bacon bds 110 do
"Augustus clk bds 64 Caughey
"Charles A (Eva J) fore h 569 Lexington
"Clifford A clk bds 569 Lexington
"Edward A (Mary) checker 118 Bacon h r 110 do
"Elizabeth R student b 2 Appleton
"Frederick J (Amelia) milkmn h 64 Caughey
"Richard checker 118 Bacon bds 110 do
"Russell A mgr h 2 Appleton
"Walter E (Nellie) fore 118 Bacon h 110 do
"Wm E J (Grace M) lumber B h 2 Appleton
Old High School 73 School cor Lexington
Oldman Leon barber 643 Main bds Floyd
Olin Ernest U, U S A b 66 Guinan
Oliphant Hanorah B h Varnum pk
Oliver Alice B bkpr W W Co bds 142 Lowell
"Bernard E opr W W Co h 291 School
"Berthal M opr W W Co bds 94 Adams

CLARKSON FURNITURE CO.
COMPLETE HOUSEFURNISHERS

FOSTER THE CHILDREN'S Photographer
ONE LARGE PHOTO in each Dozen at $4.00 up.
Sittings Day or Night 93 MOODY ST., WALTHAM
Copying — Enlarging — Framing. Tel. 632-R

Oliver
"Edna B clk 115 Bacon bds 291 School
"Erland L opr W W Co b 142 Ash
"Frances wid Calvin h 236½ Moody
"Frank S (Effie E) chief eng h 236½ Moody
"George chef 641 Main h at Dorchester
"Jane M wid Elbridge bds 50 Fiske
"Lizzie M bds 68 Russell
"Vincenzo (Rosa A) auto rpr h 22 Exchange

Olivo Domenico (Margaret) opr h 5 Mack's ct

Olmstead Douglas W (Sadie) opr W W Co h 233a Moody
"Emma M opr W W Co b 621 Main
"Sadie Mrs opr W W Co bds 233a Moody

Olney Albert H (Ella) clk B h 218 Adams
"Charles E student b 394 Crescent
"Charles J (Minerva R) sec W W Co h 394 Crescent
"Clara L student bds 394 Crescent
"Frank J student bds 394 Crescent
"Minerva student bds 394 Crescent

Olsen Carl H opr h 25½ Derby
"Henry A mach bds 25½ Derby
"Hilda N landscape gard bds 212 Bacon

Olson Agnes tchr piano 611a Main bds 9 Tomlin
"Agnes W opr W W Co bds 57 Lawrence
"Albert L (Marie) mach W W Co h 3 Harvard av
"Alfred (Maria) bucklemkr h 57 Lawrence
"Anders G (Anne E) mach h Trapelo rd
"Andrew (Hulda) organ bldr h 24 Sterling rd
"Andrew J opr W W Co h at Newton
"Anna T bkpr bds 41 Spruce

Olson
"Axel F millwright W W Co h 24 Sharon
"Bertha M watchmkr bds Anders G Olson's Trapelo rd
"Bertha W opr W W Co bds 94 Prospect
"Clarence W organ bldr h 24 Sterling rd
"Edith F sten bds Anders G Olson's Trapelo rd
"Ella M opr W W Co b 41 Spruce
"Ernest A (Jemima H) bucklemkr h 167 South
"Esther D opr W W Co bds 9 Highland
"Eugene D auto rpr b 57 Lawrence
"Freda opr W W Co bds 57 Lawrence
"George E clk 95 Moody bds 22 Faneuil rd
"Gertrude opr W W Co bds at W Newton
"Gertrude N clk bds 32 Faneuil rd
"Helen E watchmkr bds Anders G Olson's Trapelo rd
"Helen E opr W W Co bds 94 Prospect
"Hilbert A (Hazel V) organmkr h 11 Orange
"Hjalmar (Esther) mach h 18 Brown
"Hulda opr W W Co b 94 Adams
"Ingrid weaver bds 22 Faneuil rd
"Ivan opr W W Co b 57 Lawrence
"John R (Marie) organmkr h 9 Tomlin
"Joseph E mach W W Co h 89 Willow
"Joseph M (Anna M) mach h 22 Bolton
"Lars (Mary) carp h 41 Spruce
"Maria M opr W W Co bds 3 Harvard
"Matilda G wid Alfred h 22 Faneuil rd
"Reinhold O (Hannah O) auto rpr h 93 Calvary
"Sven (Hilma) pntr h 59 Robbins

Willard STORAGE BATTERY
WALTHAM BATTERY STATION
A. W. WILSON, Prop
584 MAIN ST. Near City Hall

C. F. HUNT CO.
CROCKERY, GLASSWARE AND KITCHEN FURNISHINGS
685 Main St., Waltham, Mass.

Olson
"Theodore A opr W W Co bds 22 Faneuil rd
Olsson Freda opr W W Co bds 57 Lawrence
O'Loughlin Catherine wid Thomas h 7 Cedar
"Mary E Mrs hkpr bds 29 Gorham
"Peter mach 48 Woerd av bds 310 River
O'Malley Joseph (Esther A) driver h 82 Massasoit
"Peter J mason h 72 Massasoit
O'Mara Annie wid Daniel h 176 Chestnut
"Daniel (Alice G) clk h 178 Chestnut
"Nora opr W W Co b 176 Chestnut
O'Meara Ernest (Flora) opr W W Co bds 353 Crescent
"Florina opr W W Co bds 154 Ash
O'Neil Agnes C clk h 31 Dartmouth
"Alice M bkpr bds 196 Brown
"Andrew A (Mary) demonstrator h 14 Winthrop
"Arthur J (Ellen) pntr h 174 School
"Bennett R optician 681 Main bds 196 Brown
"Catherine wid James bds 26 Hall
"Catherine E bds 46 Spring
"Charles H (Anna) plmbr h 16 Curtis
"Eugenia M opr W W Co bds 196 Brown
"Henry J plater B B Co h 46 Spring
"James cafeteria W W Co bds 174 School
"James E watchmkr W W Co h 14 Curtis
"John (Catherine F) mach h 488 Main
"John B (Hannah G) sales 25 Moody h 196 Brown
"John F optician bds 196 Brown
"John F (Mary L) plmbr 588 Main h 109 Myrtle
"John V jewel mkr bds 14 Curtis
"Joseph opr W W Co h 196 Brown
O'Neil
"Joseph H (Emily) optician 681 Main rms 18-19 h 916b do
"Mary E hkpr 137 School
"Mary L clk bds 109 Myrtle
"Michael h 137 Charles
"Michael H (Teresa) police h 73 Gardner
"Nicholas T (Mary H) firemn h 88 Charles
"Paul A appr 296 Newton bds 196 Brown
"Wm A plmbr 588 Main bds 109 Myrtle
"Wm J (Margaret M) sales h 159 Myrtle
O'Neill Anthony H molder bds 72 Cushing
"Estella opr W W Co b 32 Cherry
"John L toolmkr bds 72 Cushing
"Thomas B (Ethel J) boxmkr h 72 Cushing
"Thomas F (Eva) mach h 330 Newton
O'Quinn Annie sten b 94 Chestnut
"Effie Mrs opr W W Co h 94 Chestnut
"Joseph clk 211 Moody b 94 Chestnut
"Mary S drsmkr 154 Moody h 64 Cherry
Orchard Frank J (Annie E) police h 346 Moody
Ordway Frances H wid Witt C h 295 Newton
O'Reilley James (Margaret G) opr 100 Beaver h at Concord junct
O'Riley James fore St Elizabeth's Hospital Farm Trapelo rd b do
Ormes Wm R (Harriet) fore W S T Co h 75 Dale
Ormond Aloysius J field clk bds 40 Fairmont av
"Fred V jr clk 667 Main bds 387 River
"Mary A bds 476 Main
"Thomas H (Mary R) watchmkr W W Co h 40 Fairmont av

CRAFTS AUTO EXPRESS
LONG DISTANCE TRUCKING
27 LIBERTY ST.

WALTHAM WALL PAPER & PAINT CO.
WHOLESALE AND RETAIL
Agents for Lowe Bros. Paints
591 MAIN STREET

Orne Charles B (Ruby) opr W W Co h 24 Cushing
"Charlotte L opr W W Co bds 73 Brown
"Ernest N rem to Danvers
"Isabella opr W W Co b 73 Brown
Orner Ethel bkpr 126 Moody bds 30 Rumford av
"Oscar W (Mary L) opr W W Co h 30 Rumford av
O'Rourke John J, W B & D Wks bds 43 Stearns
"Owen F (Elizabeth) mach W W Co h 43 Stearns
Orpin Thomas appr B P P Co bds 85 Exchange
Orr Annie M sten bds 25 Sterling rd
"E Gladys sten bds 25 Sterling rd
"Florence A opr W W Co bds 87 Adams
"John R (Mary E) opr h 25 Sterling rd
"Leo F (Jennie) mach W W Co h 22 Sharon
Orton Louise J Mrs nurse bds 18 Palmer
Osborn Clara A clk bds 156 Brown
"Delia M opr W W Co bds 57 Orange
"Donald clk 210 Main b 156 Brown
"Everett D (Bertha M) opr W W Co h 156 Brown
"Harold I mach bds 59 Orange
"Harry E carp W W Co h 298 Moody
OSBORN HERBERT E (Rebecca) Carpenter and Builder 59 Orange h do
OSBORN HERBERT W Undertaker and Funeral Director 613 Main h do Tel Waltham 1320-W See front cover
"Pearl asst 613 Main bds 562 do
"Pearl G clk bds 28 Massasoit
Osborne C Augusta nurse b 80 Brown
"Margaret J chiropodist 137½ Moody bds 89 Brown
Osgood Henry T (Olive A) mach h 207 Brown
"Richard h 189 River
Ostrand Wm John (Elsa A) opr W W Co h 86 Fiske
Otis Alvah E (Marie A) insp h 16 Underwood pk
"James T farmer h 76 Russell
"Ollie S opr W W Co b 76 Russell
O'Toole Annie T, E H W Co bds 21 Center
"Celia J opr W W Co b 21 Center
"Charles F (Catherine M) molder h 143 Bright
"John J (Mathilda) tinsmith 588 Main h 86 Bacon
"Helen G rubberwkr bds 21 Center
"Patrick produce and fruit 719 Main h 33 Newton
"Patrick F (Margaret F) lab h 21 Center
"Thomas A P clk bds 21 Center
Otterson Ida head nurse Waltham Hospital bds do
Ottley Margaret J sten J L T Mfg Co bds 60 Massasoit
"Thomas (Grace) opr W W Co h 60 Massasoit
Outhouse Dutcher W (Mary J) farmer h r 254 Linden
Oviatt Isabella P h 1 Harvard av
Owen Charles A (Ella M) acct h 58 Rich
"Frank E (Lillian M) (Wm B Dow & Co) h 70 Howard
"Frederick S mach 48 Woerd av b 43 Hall
Owens Eugene L jeweler bds 33 Orange
"Eugene T (Josephine) tailor h 33 Orange
"George E (Catherine) head linemn 16 Spring h 72 Robbins
"James lab bds 188 Willow
"John plater 87 Rumford av h at W Newton
"Margaret G bkpr bds 42 Spring
"Maria F opr 16 Spring b 42 do

E. B. SMITH & SON
CARPENTERS
BUILDERS and JOBBERS
23 Auburn Street

A. W. GRAY
BUILDING CONTRACTOR
22 DERBY ST. Tel. 1036-W Waltham

Owens
"Martin J (Margaret E) driver 33 Moody h 42 Spring
Oxton Alfred J (Alice E) opr W W Co h 6 Harvard av
Packard Alton B (Ella) sales 868 Main bds 13 Prospect st av
"S Nevada bds 171 Chestnut
"Waldo F (Beatrice) rec clk W W Co bds 21 Francis
Padelford Abbie S bds 156 Brown
"James F (Florence E) opr W W Co bds 87 Cherry
Page Anna Mrs opr WW Co bds 275 Crescent
"Anna wid Thomas h 109 Pine
"Delcina W opr W W Co bds 94 Adams
"Frederick H (Grace W) pastor Congregational ch h 25 Greenwood la
"Gertrude opr O'H W D Co bds 40 Gordon
"Harriet Mrs bds 21 Newton
"Henry N (Jennie) clk B h 319 Newton
"Robert (Susan E) molder h 85 Rich
"Ruth opr O'H W D Co bds 40 Gordon
"Stanley J opr W W Co h 76 Chestnut
"Stanley J electroplater bds 219 Brown
"Walter S (Sadie) opr W W Co h 80 Myrtle
"Wiley H (Elizabeth J) fore bds 52 Taylor
"Wm H opr W W Co h 434 Moody
Paglazzo Rosario (Josephine) gro 120 Fulton h do
Paige Charles E (Rachel) pressmn 126 Moody h 28 Orchard av
"James F fore D & F Mfg Co h 40 Gordon
"Rachel Mrs clk B Mfg Co h 28 Orchard av
Paige
"Ruth A opr O'H W D Co bds 40 Gordon
Paine Robert T h Beaver nr Lyman
"see Payne
Paino Gaetono farmer h Forest nr Beaver
"see Pieno
Paistrick John B mach 48 Woerd av h 62 Myrtle
Pajunen John rem to Fitchburg
Paladino Frank (Mary R) shoemkr 599½ Main h 76 Oak
Palamari Giuseppe (Angeline) lab h 579 Main
Palliacho Dominic baker 695 Main b 19 Spring
Palloma Dominick (Rosa) lab h 162 Felton
Palmer Charles died Jan 23 1921
"Elizabeth wid Joseph h 35 Alder
"Ernest P (Elsie J) cabinetmkr h 85 Robbins
"Frank bricklayer bds 74 Pine
"Harold opr W W Co bds 61 Adams
"Harold (Nora) shipper h 66 Cedar
"Harriet E wid Sanford h 42 Alder
"Mary opr W W Co bds 10 Alder
"Ralph M auto road insp h 49 Rich
"Reuben T lab 118 Bacon bds 35 Alder
"Robert J opr B Mfg Co b 35 Alder
"Ruth rem to Pittsburgh Pa
"Susie M clk W W Co b 42 Alder
Palumbo Nicholas (Filomina) baker Elm cor Benefit h 8 Day
Panda Nicola (Eva) opr h 33 Heard
Pantenelli Luigi (Ernesta) lab h 254 Calvary
Panzera Giuseppe (Angelina) lab h 28 Oak
"Vincenzo rem to N Y City
Papa Mickel (Teresa) pedler h 10 Middle st ct
Papazian Hatchik (Annie) photo 233b Moody h 234½ do

PIANO & FURNITURE MOVING
LIGHT TRUCKING
FRED W. HAMILTON
78 ASH STREET, PHONE. 1264-J

R. N. WALLINGFORD
OPTICIAN and OPTOMETRIST—CAMERAS and KODAKS
Greeting Cards

Papia Arazio (Francesca) lab h 18 Liverpool la
"Rosario weaver b 18 Liverpool la
"Vincenzo (Vincenza) lab h 18 Liverpool la
Pappas George baker 161 Moody h 121 Pine
"James (Mary) lunch 627 Main h do
"John gro 36 Charles h Fountain
"Olyseus cafeteria W W Co h at Cambridge
"Peter clk Moody cor Main h Charles
"Samuel cafeteria W W Co bds 49 Robbins
"Spyros dishwasher 161 Moody bds 2 Crescent
"Spyros chef 161 Moody h 242 do
Paquin Alfred taxi service bds 86 Brown
Parello Angelo (Parello Bros) bds 12 Calvary
"Bros (Angelo and Joseph) barbers 162 Moody
"Joseph (Michelina) (Parello Bros) and opr W W Co h 200 Chestnut
"Rosario (Rose) barber 162 Moody h 12 Calvary
Paret Sarah Mrs opr W W Co bds 395 Moody
Paretta Dominic (Mary) mach h 151 Felton
Park Nancy J wid Wm H bds 63 Prospect
"Wm hlpr 1040 Main h at Newton
PARKE SNOW INC Parke Snow Pres J S Way Treas Executive Office 453 Washington Boston Department Store J A Wilkie Manager 133-139 Moody See page 10
Parker Abbie S wid Wm b 115 Myrtle
"Alfred C (Eva G) dairymn Cedar Hill Farm Beaver bds do
"Alfred C (Sarah) lunch 8 Elm h 9 do
"Anna L hkpr 122 Brown
Parker
"Carrie M clk Waltham Nat Bank bds 79 Cherry
"Clarence D (Georgia A) meat ctr 100 Moody h 22 Adams
"Claude A (Ruth) fore Metz Co h 68 Worcester la
"Edgar M (Bessie E) sales h 36 Howard
"Edna F tchr bds 185 Adams
"Elizabeth bds 41 Chester av
"Ellen F Mrs bds 916 Main
"George W (Sylvia) mach W W Co h 185 Adams
"Gertrude mlnr bds 69 Orange
"Isana Z wid George h 73 Morton
"John H died Apr 6 1921
"Lilla clk 696 Main bds 28 Prospect
"Marion tchr bds 136 Alder
"Mary died Apr 8 1920
"Maude L tchr bds 91 Pine
"Melvin (Mary) watchmkr B h 19 Irving
"Nellie wid Owen opr W W Co h 136 Alder
"Sybil H bds 14a Walnut
"Walter H opr W W Co h 11 Rich
"Wm S (Edna I) opr W W Co h 115 Myrtle
"Willis F (Clara E) mach W W Co h 42 Park
Parkinson Daniel pntr S O Co h 190 Moody
"Walter (Mary J) pntr S O Co h Hall's pl
"Wm D rem to Fitchburg
"Wm H (Charlotte C) milk dlr h 158 Winter
Parkman Lydia A wid Thomas h 9 Cross
Parks Arthur H engmn Eng 2 h 24 Lexington
"Carrie M wid Charles H h 110 Chestnut
"Lyman R (Flora R) clockmkr W W Co h 130 Brown
"Percy H dial mkr O'H W D Co bds 130 Brown

THE BAKER A PRIVATE HOSPITAL
ALICE F. WILLCUTT, Prop. 107 ADAMS, Tel. 1312

GEORGE A. CLARK
UNDERTAKER
158 MOODY ST. WALTHAM

Parks
"Russell H (Dorothy M) chauf h 284 Warren
"Wm H (Barbara) mach h 457 Main
Parlin Nettie P clk W W Co bds 51 Ash
Parmenter Block Wm H Bagley janitor 25-29 Moody
"Frank W (Ada) janitor 109 Moody h 68 Adams
"George E rem to N Y
"Leslie watchmkr E H W Co bds 576½ Main
"Nellie M sten bds 70 Adams
"Ramona bkpr M S F M bds do
Parrella Annella (Mary) lab h 50 Oak
"Joseph rem to Watertown
Parrisi Domenico (Assunta) opr h 14 McKenn
Parrott Luther H fore J L T Mfg Co bds 262 Charles
Parry Albert E carp h 12 Walnut
"Ethel Mrs opr W W Co bds 67 Prospect
"Mary H Mrs died Jan 18 1921
Parsons Alfred O (Sarah) watchmkr W W Co h 72 Prentice
"Alvira A wid John W b 101 Alder
"Ernest D (Sally J) lumber h 141 Myrtle
"George A watchmkr W W Co h 20 Fern
"George C (Genevieve M) gard h 20 Fern
"Howard C appr bds 20 Fern
"Jennie R wid Isaac H bds 141 Myrtle
Particelli Americo A mach bds 32 Bolton
"Bruno chauf 100 Moody bds 32 Bolton
"John (Amelia) h 32 Bolton
"Louis A (Rose M) mach 296 Newton h 260 do
Partridge Fred M (Helen E) express messenger h 140 Myrtle
"Harold T (Adelaide) opr W W Co h 15 Spruce
Partridge
"Louise M wid Edward N h 364 Crescent
"Mildred M asst Public Library b 29 Floyd
"Ralph G opr W W Co bds 366 Crescent
"Udolpho E opr W W Co h 61 Lawrence
Pasho Minnie G opr W W Co bds 36 Cherry
"Theresa C opr W W Co bds 36 Cherry
Passervella Joseph (Mary) lab h 3 Muldoon ct
Patch Ida Maude bds 502 Main
"Samuel h 502 Main
Patnaude Antonio opr b 11 Central
"Evangeliste (Cecile) opr h 11 Central
Paton Annie J nurse bds 68 Church
"Arthur H mach 48 Woerd av bds 68 Church
"Florence M nurse bds 68 Church
Patriarsche Herbert K (Florence A) traffic rep h 36 Banks
Patrick Annie I sten b 14 Dartmouth
"Dexter B (Agnes) fore h 180 Hammond
"Florence M opr W W Co bds 78½ Robbins
"Grace F tel opr bds 78½ Robbins
"Hannah wid Harry J h 78½ Robbins
"James H rem to Needham
"Janet clk 659 Main b 14 Dartmouth
"Katherine E stationer 659 Main h 14 Dartmouth
"Muriel G bkpr bds 180 Hammond
"Walter B tel opr bds 78½ Robbins
Patriquin John R (Florence J) clk 880 Main h 916a do
"Oliver blksmith h 84 Lowell
"Truman R (Annie L) chauf h 5 Gibbs ct
Patten Alice W clk W W Co bds 396 Moody

YOU CAN DEPEND ON
THE MacGREGOR GARAGE, Inc.
580 Main Street Waltham

WARREN FINE FOOTWEAR
RUBBERS and REPAIRING
9 MOODY ST.

Patten
"Emma I wid Benjamin F bds 396 Moody
"John mach 48 Woerd av bds 396 Moody
Pattern Roland W (Annie L) jobmaster W W Co h 48 Wadsworth av
Pattershall Ross H (Inez E) paymaster Hood Rubber Co h 729 South
Patterson Catherine B opr W W Co bds 301 Crescent
"Cevia A opr W W Co b 64 Cherry
"Charles J opr W W Co bds 94 Adams
"Darwin D (Rena A) druggist h 154 Myrtle
"Fred G (Ella F) watchmkr W W Co h 20 Auburn
"George A (Elizabeth) chauf h Stanley rd
"Guy R (May) jobmaster W W Co h 27 Robbins
"Robert (Helen M) lab h 5 Foundry av
"Robert G opr W W Co h at W Newton
"Sarah wid Elbridge b 20 Auburn
"Walter A (Martha V) elect eng h 27 Lord
Patti Antonio cabinetmkr 15 Elm b 61 Exchange
"John (Serafina) cabinetmkr 15 Elm h 61 Exchange
"John jr (Inez) cabinetmkr 15 Elm h 61 Exchange
Pattison Robert B Rev rem to Binghamton N Y
Paul Arthur H (Marion J) agt Waltham Bleachery & Dye Works h 176 Main
"Cecile organist Waltham Theatre bds 387 River
"Elliott C student bds 134 Alder
"Fred H (Margaret J) watchmkr h 134 Alder
"Fred H jr student bds 134 Alder
"May E opr W W Co b 29 Pine

Paul
"Peter (Jennie) mach h 29 Pine
"Ruth J private sec bds 134 Alder
"Ruth J student bds 29 Pine
Paun Carrie L wid David S h 61 Adams
Pavlino Giuseppe (Josephine) sect man B & M h 8 Williams
Pavlitis Christus tailor 2 Pine bds 20 Crescent
Pavone Salvatore (Angelina) lab h 43 Spring
Payne Catherine J economic investigator bds 24 Cutter
"Ellen drsmkr bds 24 Cutter
"Margaret hkpr 24 Cutter
"Peter h 24 Cutter
"Peter J plmbr bds 24 Cutter
"see Paine
Payson Arthur C (Carrie M) uphol 36 Spruce h do
"Lulu E tchr N J H sch b 31 Floyd
Pazzano Pasquale (Concetta) farmer h 61 Winter
Peabody Alice S tchr bds 31 Pond
"Edward T fore h 31 Pond
"S Caroline prin N P Banks sch h 110 Lexington
PEARCE FREDERICK A Bicycles Automobile Accessories and Electrical Supplies 583 Main h do See left top lines
"see Peirce and Pierce
Pearson Margaret opr W W Co bds 77 Crescent
"Novelle W tchr Thomas Hill sch bds at Lynn
Peck Eliza wid Elias bds 814 Main
"Mary A h 159 Summer
"Salome wid Elias h 814 Main
Peirce Abbie S wid Charles A bds 78 Lyman
"Allan W chauf bds 400 Waverley Oaks rd
"Bros (E Allan and Herbert W) florists 405 Waverley Oaks rd
"E Allan (Margaret W) (Peirce Bros) h 400 Waverley Oaks rd

J. EDWARD COOLIDGE
58 Tolman Tel. 316-M
GEORGE H. STRAUCH
18 Fiske Tel. 169-W
COOLIDGE & STRAUCH, INC.
—UNDERTAKERS—
200 MOODY ST., TEL. 382-W

HARTLEY-BISHOP CO.
AUTO SUPPLIES AND ACCESSORIES—MILLER TIRES AND EVER-READY STORAGE BATTERIES
92 Moody St. Tel. Waltham 952

Peirce
"Herbert W (Violet A) (Peirce Bros) h 405 Waverley Oaks rd
"Marguerita student bds 400 Waverley Oaks rd
"see Pearce and Pierce

Peletier Alfred city lab h 37 Oak
"George opr bds 37 Oak
"Joseph F (Isabel) opr h 34 Oak
"Jules opr bds 37 Oak
"Sophronia wid Narcisse h 37 Oak

Pelkey Charles (Nellie) brakemn h 84 Robbins
"Genevieve clk W W Co bds 84 Robbins
"Guy W (Bessie) watchmkr h 109 Chestnut
"Helen G clk W W Co bds 84 Robbins
"Josephine clk 100 Beaver bds at Waverley

Pellerin Charles opr bds 372 River
"Dennis treadmkr U S T Co bds 372 River
"Ferdinand h 372 River

Pelto Alfred J mach 48 Woerd av bds 25 Lowell
"Arthur mach 48 Woerd av bds 25 Lowell
"Wm V mach 48 Woerd av bds 25 Lowell

Pendergast Elizabeth C Mrs bkpr 115 Bacon bds at Auburndale
"John (Mary) carp h 82 Guinan

Pendexter George opr W W Co h 34 Lawrence

Pendlebury Mary A matron W W Co 94 Adams h do
"Peter (Ellen) watchmkr W W Co h 79 Lexington

Penkethman Edith G opr W W Co bds at Watertown
"Edward opr W W Co h at Watertown

Penn George W (Zella) b 218 Hammond

Pennell Charles W (Emma) h 75 Adams
"Clara E opr W W Co b 75 Adam
"Edwina L opr W W Co h 75 Adams
"Eugene (Laura) jobmaster W W Co h 25 Chester av
"Jennie F tchr South Grammar sc bds 10 Lexington ter
"Laura Mrs opr W W Co bds 2 Chester av
"Marion N h 24 High

Penney James P (Sadie P) woodwk h 33 Pine

Penny Jennie M opr W W Co bd 15 Robbins

Pepenalla Antonio lab bds 29 Felto

Pepper George E (Veronica G) production mgr 55 Rumford av h a Cambridge

Perchard Mary bds 17 Ash

Percival Augustus S (Annie F) (Taylor & Percival) hardware 18 Moody h 50 Lowell
"Mary wid bds 112 Crescent

Pereira Lawrence (Flora) opr h 16 South

Peridier Alcide (Helen) dialmkr W W Co h 112 Lowell
"Emile S opr W W Co h 22 Fulle
"Raoul (Mabel) opr W W Co h 11 Lowell

Perine Mark K (Sarah) opr W W C h 107 Alder

Perkins Albertina S Mrs nurse bd 26 High
"Alice F bkpr 12 Felton bds a Boston
"Alice I opr W W Co b 468 Mai
"Charles N (Lida E) supt of school office High school h 14 Town send
"Charles N (Ruby R) chauf h 15 Brown
"Clarence M (Esther) ins agt bd 52 Derby

M. H. QUINN Women's Misses' and Children's WEARING APPAREL
Better Goods at Popular Prices -:- -:- 3 MOODY STREET

CHARLES J. O'DONNELL
AUTOMOBILE FIRE 201 MOODY ST.
INSURANCE
Tel. Waltham 110
ACCIDENT LIFE WALTHAM

PERKINS DENNIS E (Maria L) Real Estate and Insurance Justice of the Peace and Notary Public 221a Moody Tel 1965-M h 116 Waltham West Newton Tel W Newton 873-M See page 16
"Frank J (Boston Branch Grocery) 709 Main h at Malden
"Herbert A student b 14 Townsend
"Joseph S fore 126 Moody bds 120 Robbins
"Margaret E tchr N J H sch bds 14 Townsend
"Marion A technician b 37 Wash av
"Mary E wid Joseph F h 468 Main
"Mary I wid Cyrus h 82 Chestnut
"Mary L wid Wm A h 37 Wash av
"Sarah wid Frederick S h 52 Derby
"Sarah C tchr (Newton) b 52 Derby
"Thomas shipper Elm cor Benefit h 47 Moore
"Thomas J clk 9 Moody h at Watertown
"Thomas J (Nellie) clk h 28 Clinton
'erna Giuseppe (Rachel) barber h 873 Main
'erot Francis clk 135 Moody bds 132 Adams
'errauld Roger T loomfixer bds 84 Church
'erreault Raoul H sales Elm cor Benefit h at Leominster
'errin Elva E opr W W Co bds 244 Crescent
"James A topmkr h 151 Crescent
'errott Samuel L (Exilda) restr 7 Cushing h 23 do
'erry Adelaide Mrs h 56 Hall
"Adeline E opr W W Co bds 38 Hammond
"Blanche opr W W Co b 94 Adams
"Chauncey R (Helen T) civ eng h end Worcester la
"Chauncey V student bds 73 Worcester la
"Earle S (Maude) mach W W Co h 56 Hall

Perry
"Emilien mach 48 Woerd av h 81 Cushing
"Esther E clk W W Co bds 3 Monroe av
"Ethel Mrs opr bds 67 Prospect
"Eva J opr W W Co bds 3 Monroe av
"Florence A bkpr b 38 Hammond
"Francis G (Emma T) watchmkr h 12 Park
"Frank L opr W W Co h 63 Crescent
"Fred C (Lillian L) carp h 21 Dexter
"George (Mary A) carp h 66 Walnut
"Harriet L sten W W Co bds 40 Alder
"Helen T clk W W Co bds 3 Monroe av
"John F (Margaret S) carp h 38 Hammond
"John T student b 73 Worcester la
"Lucy M opr W W Co bds 66 Walnut
"Margaret student bds 73 Worcester la
"Marguerite A clk W W Co bds 3 Monroe av
"Marion C opr W W Co b 3 Monroe av
"Mary J spooler bds 66 Walnut
"Paul opr W W Co h 165 Adams
"Peter A (Margaret) harness mkr 713 Main h 3 Monroe av
"Randolph carrier P O 54 bds 38 Hammond
"Sarah F wid George E bds 37 Weston
"Susan R wid Andrew J h 40 Alder
"Walter A (Mabel P) acct B h 15 Weston
"Walter J opr W W Co h 207 River
"Wm (Rosanna) bucklemkr h 34 Cushing
"see Poirier

CHEVROLET MOTOR CARS
SALES -:- and -:- SERVICE
EARL O. MAXWELL
Cor. CHESTNUT and ADAMS STREETS, Tel. Conn.

F. A. PEARCE
BICYCLE AND AUTO ACCESSORIES
NEW AND SECOND-HAND BICYCLES — BICYCLE REPAIRING—
FLASH LIGHTS — SPORTING GOODS 583 Main St.

Person Gustav (Hilda) mach h 5 Monroe av
Pervere Edward mach 48 Woerd av h 81 Ash
Peters Adrannah G opr W W Co bds 20 Adams
"Catherine wid George A bds 20 Adams
"Elizabeth C bds 178 Linden
"Eula opr W W Co b 268 Crescent
"Gertrude opr W W Co bds 20 Adams
"Irma Mrs choc dipper 83 Brown h 94 Central
"Jeremiah lab h 425 River
"Leslie opr bds 66 Prospect
"Robert F carp N E Mica Co bds 14 Woerd av
"Soter (Voymas & Peters) bds 49 Moody
"Wm E (Irma) opr W W Co h 94 Central
Peterson Anetta opr W W Co bds 60 Prospect
"Anna K wid Per J h 15 Winthrop
"Arvid B mach 48 Woerd av bds 95 Calvary
"August A (Olga C) fore h 144 Hammond
"Benjamin P (Florence E) laundrymn h 16 Lyman
"Carl A (Hazel M) diemkr h 46 Curtis
"Carl G opr W W Co h 8 Fern
"Carl G (Elizabeth) opr W W Co h 51 Charles
"Carl N mach 48 Woerd av h at Concord junct
"Carrie Mrs clk 91 Moody h at Belmont
"Charles A pntr bds 15 Winthrop
"Charles E mgr 105 River h at Som
"Edith T clk bds 39 Linden
"Frederick W fore B C Ames Co h 180 Lexington
"George W mach 157 High bds 18 Lawrence
Peterson
"Gust A (Bertha J) fore h 39 Linden
"Henry A (Lillian E) diemkr W S Co h 71 South
PETERSON HOWARD B (Florence B) (Peterson & Son) Sup Waltham Ice Co h 100 Russell
"Howard D jewelmkr W W Co bds 18 Bellevue av
PETERSON JACOB J S (Ida B) (Waltham Ice Co) Prospect n Riverview Station h 33 Prospec
"John finisher bds 19 Robbins
"John cigarmkr 667 Main b 40 Aldc
"John H opr W W Co h at Naticl
"Oscar F (Signe) watchmkr W W Co h 32 Lawrence
"Oscar R (Anna C) toolmkr W W Co h 18 Lawrence
"Ruth C bds 15 Winthrop
"Samuel J watchmkr W W Co bd 15 Winthrop
"Wm E (Minnie B) vet surgeon 1 Lyman h do
PETERSON & SON (Jacob J S an Howard B Peterson) (Walthan Ice Co) 200 Prospect near Riv erview Station Tel Waltham 11
See page 15
Petipas Ethel C tchr Pond End scl bds 8 Common
"Ethel L tchr bds 71 Grant
Petre Baden opr W W Co b 3 Cornwallis pl
"George W opr W W Co h at Wat ertown
"Thomas W (Pauline W) opr W W Co h 3 Cornwallis pl
Petrikas Charles dishwasher 161 Moody bds 23 Pine
Pettengell Florence opr W W Co bd 94 Adams
Pettiner Velma V student b 40 Fulle
"Wm V (Mae R) watchmkr W W Co h 40 Fuller
Petzold Frederick (Greta) lab h 1 Union

MILLS MUSIC CO.
78 MOODY ST.
SHEET MUSIC,
PIANOS, PIANOLAS
and PHONOGRAPHS

JOHNSON the JEWELER
THE HALLMARK STORE
663 MAIN ST. WALTHAM

Peugh J Winfield (Alice E) asst mgr h 933 Main
Pezzi Giarrizzo rubberwkr bds 177 River
Phelan Edward S opr W W Co bds 102 Orange
"John mach h 102 Orange
"Margaret wid Fenton J h 897½ Main
"Mary opr O'H W D Co bds 102 Orange
"Mary A wid Dr Arthur h 44 High
"Mary E bakery 897 Main h 897½ do
Phelps Emma E bds 32 Spruce
"Flora L wid Augustus h 945 Main
"Henry A (Agnes) h 120 High
"Walter H (Mary P) driver 390 Main h 69 Lexington
Philbrick Ruth G opr W W Co bds 94 Adams
Philedian Hall 10 Moody
Phillips Alice E wid John bds 400 Waverley Oaks rd
"Fred W (Nellie J) bds 35 High
"Henry A (Frances G) lunch 6 Pine h 21 Caughey
"Louis A (Lucretia J) supt pub records h 68 Lyman
"Nellie J opr W W Co b 139 Brown
"Russell R (Nellie B) bucklemkr h 99 South
Phinney Evelyn opr B bds 21 Taylor
"Mary wid Walter bds 21 Taylor
"Wilma A hkpr 180 Hammond
Phipps Joseph W sales bds 14 Harris
"Luther M whol prod 405 Main h do
"M Frances wid Elbridge M bds 38 Chester av
Piacentino Gennaro (Anna) lab h 22 Spring
Picarietto Joseph (Assunta) h 25 Ash
Pickard Earle H student b 50 Adams
Pickels Alberta W opr W W Co bds 64 Robbins
"Robert V (Alberta C) insp h 64 Robbins
Pickering Charlotte A bkpr W W Co bds 44 Turner
Pickering
"Fred attendant M S F M bds do
"Hall 686 Main
Pickersgill Ernest W driver 87 Rumford av h at Newtonville
Picket Catherine Mrs opr W W Co h 100 Orange
"Nelson bds 100 Orange
Pickett George A clk bds 12 Underwood pk
"Jennie L bds 12 Underwood pk
Pieno Angelo (Mary) opr h r 12 McKenn
"Tomasso (Rosa) farmer h Forest cor Harrington
"see Paino
Pierce Alice G opr W W Co h 25 Myrtle
PIERCE CHARLES W (Lena C) Pres-Treas C A Pierce & Co Inc 18 Pine h 78 Lyman
PIERCE C A & CO INC Charles W Pierce Pres and Treas Publishers Waltham Evening News and Waltham Weekly News and Book and Job Printers 18 Pine See page 23
"C W (Minina) watchmn 100 Beaver h at Waverley
"Ellen S Mrs lino opr 18 Pine h 4 Chester av
"Gussie A fore H B F h at Newton
"Herbert J (Artie O) watchmkr W W Co h 22 Morton
"Larau B opr W W Co h 43 Lowell
"Lois wid Frank E b 40 Sterling rd
"Myles lab h 163 School
"Walter A (Viva V) elect h 48 Wash av
"Warren A (Ellen S) lino opr 18 Pine h 4 Chester av
"Wm A jr (Mabel) opr W W Co h 309 Newton
"Wm C opr W W Co h 44 Harvard
"see Pearce and Peirce
PIETY CORNER GREENHOUSES (H F Whittemore) 47 Worcester Lane See page 12

M. J. HAVEY
MARBLE AND GRANITE DEALER
MONUMENTS—MEMORIALS—LETTERING
48 JOHN—and—40 CLINTON—STS.,—WALTHAM,—MASS.
Tel. Conn.

HOLMES LUCE & CO.
COMPLETE HOUSE FURNISHERS
124 MOODY STREET WALTHAM

Piety Corner Club Gertrude N Sandison sec 288 Brown cor Greenwood la
Pike Frank M (Mary) opr W W Co h 41 Walnut
"Hattie A tchr 327 Lexington b do
"Mary A Mrs opr W W Co bds 41 Walnut
Pillion James J supt John Hancock Mut Life Ins Co 681 Main rm 16 bds at Hopkinton
Pinella Mary A wid Louis opr h 101 Central
Pineo Evelyn E bds 107 Main
"Harry (Margaret E) farmer h 107 Main
"Harvey F opr W W Co bds 139 Robbins
"Samuel shoe rpr 194 Willow h at Watertown
Pinkham Charles S (Georgia) fore J L T Mfg Co h 62 Alder
"S Elizabeth h 34 School
Piper Charles S pntr b 58 Robbins
"Frank papermkr 760 South
"George H bds 137 Alder
"George L opr W W Co bds 92 Maple
"Lucy Mrs h 58 Robbins
"Richard F mach h 58 Robbins
Pirilli Antonio (Rosa) carp h 31 Felton
Pitcher Albert L (Marion) stocks h 47 Greenwood la
Pitt Thomas S (Eva W) phys h 63 Ellison pk
"Wm (Nellie) mach h 100 Pine
Pizzano Pasquale farmer h Wyman
Planderlis Michael (Julia) loomfixer h 428 River
Platts Bernice C bkpr 218 Moody b at Newton
"Henry E rem to Newton
Plouffe Antoinette opr W B Co bds 14 Park
"Aure M bds 14 Park
"Ora opr W B Co bds 14 Park
"Vuterne J (Eliza) carp h 14 Park
Plumer Ralph M (Lydia M) auto mech 19 Heard h 49 Rich
Plummer Charles F (Bertha) opr W W Co bds 20 Woerd av
"Fannie Mrs drsmkr b 35 Maple
Plympton Charles G (Louise) treas N E Mica Co h at Brookline
"Theodore B pres N E Mica Co h at Boston
"Thomas R School Susan M Warren prin 22 Farnsworth
Pocicz Wm (Grace) opr h 20 Lawton pl
Poirier Alexina cashr 142 Moody bds 63 Maple
"Dominique bucklemkr bds 21 Central
"Edward mach bds 63 Maple
"George J (Albina) mach W W Co h 44 Newton
"Jude (Mary) opr W W Co h 21 Central
"Marie Mrs drsmkr 21 Central h do
"see Perry
Poland Burdette student bds 3 Moody rm 53
"Clarabel opr W W Co bds 104 Adams
"Claribelle opr bds 175 Brown
"Evelyn bds 3 Moody rm 53
"Orvine C (Helen S) pastor First Meth Epis church h 3 Moody rm 53
Polas Amanda cook M S F M bds do
Polechio Bessie L opr W W Co bds 29 Spruce
"Edith tchr bds 29 Spruce
"Joseph (Hattie) pntr h 29 Spruce
"Nellie M sten Metz Co bds 29 Spruce
"Raymond W (Helen) mach h 36 Harvard
Polen Samuel (Sarah) prov 236a Moody h at Dorchester
Polk Grace Mrs clk 109 Moody h 27 Alder
"Jesse G (Grace) super store W W Co h 27 Alder

WALTHAM AUTO EXCHANGE, Inc.
STUDEBAKER CARS
E. E. JENNISON, Sec. and Treas.

WALTHAM VULCANIZING CO.
TIRE, TUBE AND BATTERY REPAIRING
Official U S L Battery Service Station 711 Main St.

Polland Phelps E (Margaret E) job master W W Co h Wellington grove
"Ruth E (Spring & Polland) bds Phelps E Polland's Wellington grove
Pollard Lizzie opr W W Co bds at Watertown
Polley Edgarton rem to Duquois Falls Ontario
"Henry A (Mary E) jeweler B h 37 Banks
Pollock Harry B driver 21 Crescent h at Winchester
Poltos Wm (Gratia) opr bds 19 Music Hall av
Pomroy Stanley clk 679 Main bds 26 Cherry
Pond End School Ellen M Jones prin Winter west of Lincoln
"George H (Ella F) opr W W Co and optician 116 Chestnut h do
"Oscar C (Jennie M) farmer h Lincoln
Pontz Frank J (Alma E) fore h 54 Howard
Ponzo Antonio (Adele) tailor 694 Main h 175 Charles
Poole Elizabeth wid Frederick A bds 87 Rich
"Frederick (Ruth E) bkpr h 57 Rich
"Helen D wid Charles A h 136 Summer
Pooler Floyd H clk 105 Moody bds 47 Myrtle
"Stephen H (Ora G) storemn W W Co h 47 Myrtle
Pope Catherine Mrs cafeteria h 266 Crescent
"D Arthur (Annie) sales 580 Main h 222 Dale
"Helen bkpr bds 266 Crescent
"Helen P Mrs bds 21 Newton
"Patrick lab bds 197 River
"Philip M (Shirley L) h 16 Faneuil rd
Popp Frank (Emma L) opr W W Co h 86 Maple

Porretta John (Ernestina) mach h 13 Bolton
Porter Asa h 12 Charles st av
"Bertell E (Catherine) asst janitor High school h 118 Robbins
"Carrie G cashr 211 Moody bds 85a Robbins
PORTER CHARLES T (Barbara W) Physician 820 Main h 51 Worcester Lane
PORTER EARL R Contractor, Carpenter and Builder Shop 81 Prospect h 12 Charles st av See page 10
"Elizabeth wid Elkanah bds 11 Gardner
"Emily wid Isaac H bds 590 Main suite 7
"Eva G clk 81 Prospect bds 12 Charles st av
"Everett motormn bds 22 Prospect Hill av
"Harry W (Olive F) chauf S O Co h at Cambridge
"James B (Sarah) chauf S O Co h at Newton
"Maude Mrs variety 81 Prospect h 12 Charles st av
"Ruth C opr W W Co b 29 Cherry
"Victor H opr W W Co h at Newton
Portmore Lenna M attendant M S F M bds do
Post Edwin D (Margaret) lino opr h 17 Hammond
"Eugene M (Florence L) opr W W Co h 24 Sharon
"Margaret P Mrs proofreader 18 Pine h 17 Hammond
POST OFFICE Station 54 Martin T Connelly Supt 134 Moody
Pothier Charles A (Emma) watchmkr W W Co h 6 Norumbega ter
Potter Charles W prntr h 945 Main
"Clyde C (Altha B) mach W W Co h 836 Main

WALTHAM SCHOOL OF MILLINERY
MRS. JOHN D. CLEMENT, Instructor
DAY AND EVENING CLASSES
PRIVATE LESSONS BY APPOINTMENT
Millinery Supplies 123 ADAMS STREET

D. MacDONALD SHOE REPAIRING SERVICE

Potter
"E Clifford pres and treas Stark Tool Co 218 Moody h at Newton Centre
"Florence M nurse b 146 Lexington
"Frank G (Hannah M) pastor Immanuel Meth Epis church h 125 Ash
"Frank M (Edith A) bicycles 222 Moody h 373 Crescent
"Fred clk bds 18 Palmer
"Gervase C clk W W Co bds 836 Main
"John pntr bds 13 Gordon
"Josephine tchr cooking and sewing public schools b at Concord
"Raynor D watchmkr bds 836 Main
"Sarah F wid James bds 945 Main
"Vivian V tchr bds 836 Main
"Wilfred D (Florence S) elect bds 27 Dexter
Pottle Annie C tchr h 74 School
"Seth L (Emma) millwright h 20 Lexington
Poulin Louis F sales 681 Main rm 16 h 377 Moody
Poutas Alphonse J (Bridget A) granite and marble works 31 Castle h 74 Hammond
"Alphonse J jr (Mary G) 31 Castle h 45 Warren av
"Edmund J rem to Conn N H
"Edward J (Mary E) mach h 67 Lawrence
"Julia J clk bds 74 Hammond
"Marie sten J L T Mfg Co bds 67 Lawrence
Poutasse George F opr W W Co h at Wayland
Powden Charles opr W W Co h 86 Summit
"Hazel nurse bds 23 Lawrence
"Wm W (Jean G) opr W W Co h 23 Lawrence
Powell George dyer bds 105 River
"John R (American Wet Wash Co) 22 Bedford h at Waverley
Power Wm J jr (Clare) civ eng h 39 Francis
Powers Annie I clk B Mfg Co bds 176 Chestnut
"Bertrand J (Marion F) watchmkr W W Co bds 8 Underwood pk
"Catherine J sten bds 44 Spring
"Catherine R opr W W Co bds 268 Brown
"Christine P bkpr h 41 Sharon
"Daniel E (Margaret T) fore sewer dept h 41 Sharon
"Ella opr 16 Spring bds 43 Sharon
"Ellen V opr W W Co h 268 Brown
"Evelyn cashr 234 Moody bds at W Newton
"George watchmkr bds 18a Brown
"George J lab bds 44 Spring
"James J appr 588 Main bds 44 Spring
"James J (Hulda M) mach h 165 Chestnut
"John E opr B Mfg Co bds 176 Chestnut
"John E fgt handler B & M bds 44 Spring
"John J carpet layer 15 Elm h at Watertown
"John J lab bds 41 Sharon
"John W (Margaret) h 44 Spring
"Julia M Mrs h 4 Floyd
"Lavater W (Emma G) real est 63 Orange h do
"Loretta C tel opr 16 Spring bds 41 Sharon
"Louise H tchr dancing 93 Moody h at Malden
"Luther A (Sarah J) boat bldr h 17 Fern
"Mary A bds 176 Chestnut
"Mary R opr W W Co b 268 Brown
"Nellie V opr W W Co bds 94 Adams
"Patrick J line rprmn 16 Spring h at Wellesley
"Richard W mach Metz Co h 4 Floyd

READE — UNDERTAKER
22 COMMON STREET

C. H. CLARK
HARDWARE, PAINTS, OILS, DOORS, WINDOWS, BLINDS
SEEDS AND GARDEN TOOLS
Locks Repaired and Keys Fitted
679 Main Street
Poultry Supplies
Branch: 897 Main

Powers
"Rose wid Thomas hkpr 74 Robbins
"Sadie Mrs opr W W Co h 18a Brown
"Stanley E mgr 897 Main bds 63 Orange
"Wm F (Margaret) fore B Mfg Co h 144 Bright
"Wm F opr W W Co h at W Newton
Pownall Hattie A clk 6 Moody bds 117 Chestnut
"Minnie E wid John T h 117 Chestnut
Pratt Alice A h 732 Lexington
"Annie opr W W Co bds 4 Chestnut st av
"Austin J (Mary A) blksmith 400 Main h 74 Adams
"Chester B opr W W Co h at W Newton
"Clarence G (Marie) opr W W Co h 70 Gardner
"Edith A h 732 Lexington
"Edward J (Margaret) express 10 Caughey h do
"Edwin B (Abby M) sales h 457 South
"Fred P (Mary) bds 74 Adams
"Frederick H (Margery) tchr h 39 Greenwood la
"Georgianna sten bds 10 Caughey
"Harriet C wid Frederick bds 160 Brown
"Harriet M bkpr Maple ter bds 70 Gardner
"Henrietta A tchr W H S bds 27 Liberty
"Henry B (Clara E) civ eng h 750 Lexington
"Ida wid G Herbert h 9 Highland
"Josie M wid Clarence S bds 70 Gardner
"Mary C bkpr W W Co bds 10 Caughey
"Wm blksmith 400 Main bds 74 Adams
Pratt
"Wm A carp bds 399 Newton
Preble Frank A rem to Boston
"Frank L rem to Auburndale
"J Jarvis (Edwina H) eng h 58 Howard
Preiss Ernest florist 47 Worcester la h 59 Lexington
Prennier Henry (Elizabeth) U S A bds 100 Pine
Prescott Bertha Mrs opr W W Co bds 203 Ash
"Charles fore Plympton st exten h at Waverley
"Earlan C (Arlene M) watchmkr W W Co h 35 Parmenter rd
"Edwin H (Ella) autos 215 Adams h do
"Herbert E (American Wet Wash Co) 22 Bedford h at Allston
"Wm br mgr 699 Main b 107 Alder
"Wm H S (Sadie) opr W W Co h 88 Ash
President Bowling Alleys (Harry C Taft) Walnut cor Moody
Pretasin Frank lab bds 186 River
Preston George I (Ethel L) clk h 27 Dexter
"Hattie A wid Charles clk W W Co h 29 Dexter
Pride Frances A wid Allen h 216 Lowell
"Wm C elect h 216 Lowell
Pridham Wilhelmina M wid Arthur nurse bds 205 Ash
Priest Herman E (Anna) h 58 Prospect
"Mary V wid Leon bds 862 Main
Priest's Building 651-657 Main
Prime Annabel E opr W W Co bds 51 Robbins
"Charles W carp W W Co bds 154 Brown
"Edra opr W W Co b 120 Lowell
"Effie S opr W W Co b 51 Robbins
"Elsie D opr W W Co b 154 Brown
"Jenepher opr W W Co bds 51 Robbins

THE WINCHESTER LAUNDRIES, INC.
Waltham Branch
—QUALITY— —SERVICE—
Phone Connection Connecting all departments

PATRICK J. KEEFE
SLATE, GRAVEL AND ASPHALT SHINGLES
11 SPRING ST. TEL. 226-W WALTHAM

Prime
"Mildred F opr W W Co bds 120 Lowell
Prince Sarah J wid Henry F bds 22 Appleton
Prior Rose opr bds 3 Stratton ter
Pritchard Herbert A (Mary M) ins h 154 Charles
"James h 197 Moody
Probert Norman B (Mary) mach h 249 Moody
Proctor Alfred W (Maud) clk h 11½ Charles st av
"Howard manual training tchr M S F M bds do
"Maude opr W W Co b 11½ Charles st av
Profita Frank (Clotilda) gro 209 Newton h 215 do
Prospect Block 705-709 Main
"Hill Park north of Prospect Hill rd and west of Dale
Provost Jean opr W W Co b 182 Ash
"Robert L opr W W Co h 182 Ash
Prue Elizabeth wid John bds 8 Rich
"George H (Alice B) mach h 8 Rich
"John S mach bds 8 Rich
Pugh J Winfield (Alice C) asst mgr h 933 Main
"see Peugh
Puglisa Vincenzo (Carmelo) opr B Mfg Co h 288 Moody
Pugsley Eliza C wid John bds 324 Newton
"Roland L (Alice M) opr W W Co h 324 Newton
Punzo Antonio G (Mary) tailor h 175 Charles
"Terena (Adele G) tailor h 175 Charles
Purcell Edward J (Katherine G) undtkr h 43 South
"Frank mach opr 157 High h at W Newton
"Wm E (Gertrude P) mach h 60 Hall
Purday David A (Ella R) carp W W Co h 265 Ash
Purdon Andrew (Margaret) opr W W Co h 10 Stearns
Purdy George S auto rpr bds 66 Riverview av
"Lester (Minnie) pntr 1040 Main b 356 Moody
"Minnie opr W W Co b at Newton
"Pearl L opr W W Co bds 298 Crescent
"Wm C (Jeannette) carp 66 Riverview av h do
PUREOXIA COMPANY THE H A Edgerly Manager Spring Water 110 Norway Boston
Puritan Confectionery Co (Nicholas Biflas Pericles Elioplos) 183 Moody
Purtle Margaret opr W W Co bds at Watertown
Purves Grace E sten b 83 Lexington
"Norman R (Jennie L) station agt Waltham north 141 Lexington h 83 do
Putnam Bernice F asst Waltham Public Library bds 31 Floyd
"Collins T (Estella R) sales h 14 Wadsworth av
"Mary E wid Charles W bds 33 Linden
PUTNAM WM K Dining Rooms 975 Main h do
Putney George H (Elizabeth) opr W W Co and piano tuner h 80 Brown
Pyatt Anna waitress 589 Main bds 4 Liberty
Pyle Harold L (Laura M) (Pyle Photographic Co) 655 Main h 19 Pond
"H Frank (Olive A) carp h 75 Adams
PYLE PHOTOGRAPHIC CO (H L Pyle) Commercial Photographers 655 Main
"Ralph C bds 75 Adams
Pyne Eva B opr W W Co bds 434 Moody

CLARKSON FURNITURE CO.
COMPLETE HOUSEFURNISHERS

FOSTER THE CHILDREN'S Photographer
ONE LARGE PHOTO in each Dozen at $4.00 up.
Sittings Day or Night 93 MOODY ST., WALTHAM
Copying — Enlarging — Framing. Tel. 632-R

Pyne
"George F (Clara A) carp h 180 Felton
"Mary E opr W W Co bds at Auburndale
"Stella M opr W W Co bds 131 Hammond

Qualters John J (Helen A) mach W W Co h 27 Wellington
"Joseph J opr W W Co bds 319 Grove
"Julia A opr W W Co bds 164 Hammond
"Lillian G opr bds 319 Grove
"Thomas (Ellen E) mach h 319 Grove
"Thomas S police bds 33 Gorham
"T Leo, U S N bds 319 Grove

Queen Wm J (Nellie M) car rpr 1040 Main h 23 Weston

Quigley Gertrude H opr W W Co h 29 Winthrop
"John (Lila) factory police W W Co h 261 Crescent
"Leona B opr W W Co bds 2 Winthrop

Quinlan Wm restr 641 Main

Quinlisk Michael (Margaret) lab W W Co h 87 Pine

Quinn Anna M opr W W Co bds 110 Bright
"Annie bds 108½ Prospect
"Catherine A wid John died May 30 1920
"Catherine F bkpr 96 Moody bds 110 Bright
"Dow C opr W W Co h 156 Lowell
"Effie wid John janitress h 52 Walnut
"Francis A chauf 390 Main bds 88 Massasoit
"Frank F opr W W Co bds 110 Bright
"John J (Mary E) driver 384 Main h 110 Bright
"John J (Mary E) hostler Elm cor Benefit h 90 Massasoit

Quinn
"John J (Elizabeth A) mach h 28 Rich
"John J sales 96 Moody bds 110 Bright
"Joseph A (Mary A) chief clk h 50 Pond

QUINN JOSEPH M Prop City Market 178 Moody h 406 do
"Luke F (Mary E) gard P Lawrence Trapelo rd h do
"Margaret wid Patrick h 18 Gorham
"Maria wid Patrick J h 349 Moody
"Mary opr W W Co bds at Watertown

QUINN MARY HOLLAND MRS Women's Misses and Children's Wearing Apparel Mercantile Bldg 3 Moody rm 12 h at West Newton See left bottom lines
"Mary L h 295 Crescent
"Sarah C clk bds 295 Crescent
"Stephen mach bds 38 Fiske
"Wm J fore Plympton st exten h at Everett

Quintan Hilda Mary student 764 Main h do

Quirk Anna L bds 188 Lowell
"Edward S (P F Quirk & Son) bds 62 Calvary
"Francis T carrier P O 58 bds 188 Lowell
"James A rem to Springfield
"James J died Jan 16 1920
"John T (Nora) lab h 64 Calvary
"Lawrence V (Jennie T) h 93 Howard
"Mary E clk bds 188 Lowell
"Patrick gro 4 Oak h 157 Newton
"Patrick F (Bridget M) (P F Quirk & Son) 62 Calvary h do
"P F & Son (Patrick F and Edward S) gros 62 Calvary

Rabinowitz (Louis (Rosa) rabbi h 25 Harvard
"Samuel L rem to N Y City

Willard STORAGE BATTERY
WALTHAM BATTERY STATION
A. W. WILSON, Prop
584 MAIN ST. Near City Hall

C. F. HUNT CO.
CROCKERY, GLASSWARE AND KITCHEN FURNISHINGS
685 Main St., Waltham, Mass.

Rabone Leonard H opr W W Co h 162 Ash
Rackliff Harry B opr W W Co h 145 Felton
Radcliffe Nellie G clk W W Co bds 14½ Bacon
"Reuben opr bds 18 Hastings av
Radenti Salvatore (Mary) lab h 12 McKenn
Raftery Martin (Delia) opr h 17 Gorham
"Nellie wid Thomas h 86 Exchange
Rafuse Geneva clk W W Co bds at Lexington
"George A opr W W Co h at Watertown
Raines Albert W (Edith M) fore Metz Co h 13 Underwood pl
Raistrick Anna opr B Mfg Co bds 163 Chestnut
"Bernard (Rose) mach h 62 Myrtle
"John (Alice) mach h 163 Chestnut
Rajala Ellen E opr W W Co bds 94 Adams
Rallis Costas waiter 47 Moody b do
Ramsberg Oscar opr bds 358 Moody
Ramsell Estelle A opr W W Co bds 85 Robbins
Ramsland Sigvall opr W W Co h at W Newton
Rand Albert H (Rachel) opr W W Co h 174 Hammond
"Charles A B rem to S Lincoln
"Clarence P (Gertrude M) mgr 167 Willow h 49 Harvard
"Edith H tchr High School bds 8 Chamberlain ter
"Eleanor S wid George H h 76 Wash av
"E Ashley (Waltham School of Music) h 56 Maple
"Frederick J opr W W Co bds 35½ Lake
"George F (Elvira) mgr 94 Moody bds 11 Cushing
"Hazel M clk W W Co b 35½ Lake
"John F (Adeline M) oil filler S O Co h 35½ Lake
Rand
"J Martin (Lizzie) (Rand & Dicks) h 56 Maple
"Nellie M bds 542 Lexington
"& Dicks (J Martin and Joseph Dicks) contractors and builders 143 Riverview av
Randall Frank E (Mary S) (Waltham Micrometer Dial Gauge Co) r 248 Ash h 248 do
Randle Adelaide opr W W Co bds at Athol
"Charles J (Emma J) jeweler h 131 Crescent
"Edwin (Catherine) opr W W Co h 210 Adams
Randles Evelyn C clk W W Co bds at W Newton
"Joseph h 1345 Main
"Walter E (Evelyn) opr W W Co bds 256 Brown
Rando Angelo (Jennie) lab h 192 Willow
Randolph Walter firemn W W Co h at Wayland
Rankin Albert (Sarah) pntr h 60 Bedford
"Charles J (Marion F) mach h 83 Vernon
"Dorothy M tchr bds 60 Bedford
"Wm H (Catherine) agt B Mfg Co h 27 Pleasant
Ranney Jonathan H rem to Brattleboro Vt
Rantuccio John (Angela) mach opr 55 Rumford av h at Boston
Raphael Abraham R finisher W W Co h 100 Orange
"Margaret M opr W W Co bds 100 Orange
Rardin Albert K (Anna E) U S N bds 20 Calvary
"Anna M opr W W Co bds 20 Calvary
Rasecto Francesco (Giovanna) lab h 124 Charles
Rasmuson Gustav E (Ellen H) watchmkr W W Co h 21 Sharon

CRAFTS AUTO EXPRESS
LONG DISTANCE TRUCKING
27 LIBERTY ST.

WALTHAM WALL PAPER & PAINT CO.
WHOLESALE AND RETAIL
Agents for Lowe Bros. Paints
591 MAIN STREET

Rasmuson
"Mabel E opr bds 21 Sharon
"Robert A (Frieda N) watchmkr W W Co h 24 Francis
"Robert F (Grace M) watchmkr h 8½ Sun
Ratto Minnie E bkpr 105 River bds 2 Gibbs ct
"Rose wid George seam h 2 Gibbs ct
Ratzburg Victor P mgr Waltham Forge Gifford av h at W Newton
Ravallese Leonard opr W W Co h 196 Moody
Ravesi Thomas (Katrina) fruits 407 Moody h 232 do
Rawley George B (Gladys L) mach W W Co h 375 Crescent
Ray Sarah F clk W W Co bds 78 Cherry
Raylman Edward S (Rebecca M) mach h 8 Prospect
Raymon Michael chef 47 Moody b do
Raymond Charles M sales bds 200 Trapelo rd
"C Stanley (Mabel C) phys M S F M h 200 Trapelo rd
"Margaret opr W W Co bds 33 Russell
"Victor D (Bessie) driver h 187 Adams
"Wm A (Ruby A) clk Ry M S h 3 Chester av
Rayner Hanson opr W W Co h at Waterfown
"Lavina C sten W W Co bds 147 Riverview av
"Reginald S opr W W Co h 142 Bacon
"Walter (Margaret) opr W W Co h 147 Riverview av
Raynor Alfred F mach W W Co h 67 Grove
"Alfred F opr W W Co h 33 John
"Francis lab bds 1 Main
"Harry E (Catherine A) dairymn h 63 Lexington
"John A (Helen M) express 1 Main h do
Razzo Salvatore (Jennie) barber 141 Prospect h do
Read Cornelius E (Daisy) mach h 481½ Main
"Henry (Elizabeth) opr W W Co h 212 Brown
"Herbert M (Ethel L) mach h 8 Church
"Louise M wid Walter E died Aug 22 1920
"Otis opr W W Co h 15 Gordon
"Robert H (Isabella G) opr W W Co h 81 Parmenter rd
"Ruby bds 15 Gordon
"Walter A (Eleanor) mach W W Co bds 212 Brown
"Wm (Mary G) mach h 547 Main
"see Reed and Reid
READE CHARLES L (Lucy C) Undertaker Insurance Agent and Real Estate 22 Common h 19 Fiske See left bottom lines
"Francis L (Catherine L) bkpr Waltham Nat Bank bds 96 Lexington
Ready J Everett bkpr and cashr 20 Felton bds 21 School
Reagan John E lawyer 208 Moody h at Cambridge
Reardon John A opr W W Co h 381 Moody
"Michael C bds 381 Moody
REARDON RAYMOND P (Alice H) Dentist 137½ Moody rm 1 Office Hours 9-12 1.30-5 except Thursday Tel 1857-M h 20 Fuller
Reccord Charles (Alice B) veterinarian h 782 Main
Reck Frederick J (Emma F) fore 18 Pine h 591 Lexington
"Myrtle F student b 591 Lexington
Recka Anthony W (Elizabeth) milk 254 Linden h do
"Wm driver bds 254 Linden
Rector Frederick J (Sarah J) carp h 138 Brown
"Gertrude opr 11 Gifford av bds 541 Main

E. B. SMITH & SON
CARPENTERS
BUILDERS and JOBBERS
23 Auburn Street

A. W. GRAY
BUILDING CONTRACTOR
22 DERBY ST. Tel. 1036-W Waltham

Rector
"Walter B (Mary J) aud bds 16 Ripley
RED CROSS PHARMACY (Theodore Dangelmayer jr) 367 Moody
Redden Herbert W (Mildred T) fore h 860 Main
"Mildred T Mrs office mgr 7 Moody h 860 Main
Redmond Anna tchr Bemis sch bds at Roxbury
"Sarah A opr W W Co b 72 Brown
Redy Grace M opr W W Co bds 110 Newton
"Thomas F (Annie M) carp h 110 Newton
Reed Catherine wid Lewis M bds 1079 Main
"Ellsworth B (Effie M) druggist 665 Main h 8 Lexington ter
"Ena M wid Judson A bds 256 Ash
"Frank H opr W W Co h at Watertown
"Frank W (Ellen C) farmer h Trapelo rd nr Lexington
"Frank W jr farmer bds Frank W Reed's Trapelo rd
"Fred W (Georgie E) firemn W W Co h 83 Hall
"George B lab h 84 Alder
"George M (Clara E) barber 174 Moody h 119 Brown
"Henry L (Margaret D) clk h 1079 Main
"Isaac P opr W W Co h at W Newton
"John A (Evelyn D) auto rpr h 80 Robbins
"John S (Jessie E) asst treas h 50 Worcester la
"Joseph A carp bds Frank W Reed's Trapelo rd
"Mabel opr W W Co bds 120 High
"Robert G (Sarah M) eng N E Tel & Tel Co h 15 Marianne rd
"see Read, Reade and Reid
Rees Alfred W opr W W Co h at Newton
Reeves Elizabeth M opr W W Co b 58 Myrtle
"Rawson T (Elizabeth) chauf W W Co h 58 Myrtle
Regan Betty Mrs clk 109 Moody h at Watertown
"Catherine opr bds 57 Bedford
"Catherine R opr bds 62 Turner
"Charles S (Mary D) elect eng h 33 Palmer
"George E (Moody & Regan) prntr 621 Main bds 57 Bedford
"Helen Mrs clk 109 Moody h at Watertown
"John T mach bds 57 Bedford
"Mary clk bds 62 Turner
"Mary wid Michael bds 225 Charles
"Mary E wid Isaac h 57 Bedford
"Olive opr W W Co bds 62 Turner
"Patrick (Margaret) hlpr W C Co h 31 Gorham
"Thomas (Julia) crossing tndr B & M h 62 Turner
"Thomas shipper bds 31 Lowell
"Thomas F (Lillian M) mach h 55 Bedford
"Wm L (Annie V) mach W W Co h 59 South
Regennas Mabel B clk bds 51 Chester av
"Wm D (Jennie) opr W W Co h 51 Chester av
Regio Giuseppe (Maria) lab h 182 Felton
Rehill Francis J lab bds 164 Bacon
"Robert J (Rose) wool grader h 164 Bacon
"Robert J jr gatemn bds 164 Bacon
Rehnberg Harry opr W W Co bds 21 Plympton
Reid Agnes A bds 279 Crescent
"Asnath N opr W W Co h 47 Columbus av
"Clarence C (Asenath) watchmkr W W Co h 47 Columbus av
"Euphemia A clk W W Co bds 279 Crescent

PIANO & FURNITURE MOVING
LIGHT TRUCKING
FRED W. HAMILTON
78 ASH STREET, PHONE. 1264-J

R. N. WALLINGFORD
OPTICIAN and OPTOMETRIST—CAMERAS and KODAKS
Greeting Cards

Reid
"John A opr W W Co bds 279 Crescent
"Rachael wid Isaac b 279 Crescent
"see Read, Reade and Reed
Reidy Annie wid Patrick h 137 Charles
"Grace M opr W W Co bds 110 Newton
"Patrick died July 14 1920
"Wm J opr bds 137 Charles
Reilly Edward B mach 87 Rumford av h at W Newton
"Harold L (Margaret M) mach W W Co h 9 Brook av
"Mary attendant M S F M bds do
"Richard H bds 26a Cushing
"Thomas (Ellen T) restr 151 Adams h do
"Wm (Catherine A) carp h 11 Brook av
Rein Anna bkpr 56 Felton bds 94 Cushing
"Emily wid John G h 94 Cushing
Reinhalter Joseph (Mary E) forester h 16 Lexington
Reinkas George (Nellie) opr h 102 Calvary
Reitchel Arthur mach opr 157 High bds 56 Oak
"Max (Annie F) molder h 56 Oak
Reizenstein Emile pres and treas Novitas Sales Co 157 High h at Brookline
Remick Rachel H opr W W Co bds 94 Adams
Remmel J Frederick (Laura W) supt Waltham Bag & Paper Co h 235 Weston
Remond Louis H (Lena) mach h 108 Chestnut
Renhult Walter B mach 296 Newton h at Concord junct
Renner Joseph H mach 48 Woerd av bds 331 Crescent
Rennie Alfred A mach bds Clark
"Simon J (Winnifred) carp h Clark
"Walter J watchmkr bds Clark
"Winnifred F student bds Clark
Renton John (Eleanor C) fixer h 409 River
Reoch Wm (Jean A) gardener h "Angleside" off South
Resnick Max (Kate) blksmith Waltham Forge h 151 South
Revelis Esther Mrs pharm M S F M bds do
Rex Theatre Arthur B McEvoy mgr 128 Moody
Reynolds Albert B student b 27 Derby
"Bertha E tchr W S for G bds at Boston
"Grace A instr 764 Main bds do
"Hall 137½ Moody
"Harriette M wid George bds 34 Appleton
"Herbert H (Martha M) prntr W W Co h 37 South
"Louis C driver h Common nr Main
"Louis J (Clara) mgr Western Union Telegraph Co h at Lexington
"Maud L opr W W Co b 54 River
"Raymond A opr W W Co h 119 Chestnut
"Raymond P (Celia A) opr W W Co h 27 Derby
"Stanley A opr W W Co bds 27 Derby
"Walter K (Mary C) mgr 769 Main h 24a Myrtle
Rheaume Joseph opr bds 54 Elm
"Lavinna clk 89 Moody bds 54 Elm
"Leo weaver bds 54 Elm
"Vital (Louise) lab h 54 Elm
Rhodenizer Minnie Mrs bkpr 30 Maple
"see Rodenhizer
Rhodes Agnes K tchr h 20 Faneuil rd
"Austin D sales h 169 Hammond
"Helen P tchr bds 20 Faneuil rd
"James F (Katherine E) police h 501 Main
"James F jr forester bds 501 Main
"Jennie wid Richard bds 43 Pine
"John J clk bds 20 Faneuil rd
"Katherine I bkpr bds 501 Main
"Mary E tchr b 20 Faneuil rd

THE BAKER A PRIVATE HOSPITAL
ALICE F. WILLCUTT, Prop. 107 ADAMS, Tel. 1312

GEORGE A. CLARK
UNDERTAKER
158 MOODY ST. WALTHAM

Rhodes
"Mary V Mrs died Mar 2 1921
"Thomas B (Catherine F) eng M S F M h 20 Faneuil rd
Ricard Adam driver 384 Main h 30 Gordon
Ricciato Vito mach h 16 McKenn
Rice Alice bds 55 Robbins
"Charles E (Elizabeth) roofer bds 27 Williams
"Esther J Mrs bds 21 Newton
"Esther M sten bds 108 Prospect
"Frank W chauf bds 27 Williams
"George A (Catherine E) watchmn W W Co h 19 Center
"George W (Maud E) eng h 108 Prospect
"George W opr W W Co h at Newton
"Harold G (Gladys M) opr W W Co h 50 Leonard
"James R sales bds 17 Irving
"Joanna A wid John M died Dec 25 1920
"John opr O'H W D Co bds 23½ Common
"Joseph comp 18 Pine bds 23½ Common
"Sarah J wid Calvin h 193 Hammond
"Willard H (Ellen M) toolmkr W W Co h 88 Crescent
"Willard K (Rozena) clk h 17 Irving
Rich Celia E Mrs matron Hillcrest Convalescents Home Lincoln nr Curve h do
"Wm B dentist (Brookline) h Lincoln nr Curve
Richard Ernest chauf 124 Moody h at W Newton
"Ernest (Lena A) watchmkr h 89 Fiske
"Evelyn P opr W W Co bds 78 Adams
"Ida M tchr bds 81 Maple
"J Oscar (Aurelie M) rivetwkr h 9 Exchange st ct
RICHARD ROSARIO Rector St Joseph's R C Church h 43 Central
"Sara wid L Wm opr W W Co h 81 Maple
"Wallace opr W W Co h 81 Maple
"Wm J (Mary) lab h r 26 Lexington
Richardi Sebastian (Rosie) lab h 31 Guinan
Richards Annie opr W W Co bds 41 Chestnut
"Bert B (Alice L) (City Brass Foundry) 4 Felton h 47 Chesterbrook rd
"Carl A meter tester bds 61 Wellington
"Charles A (Eunice B) organ bldr h 61 Wellington
"Charles E died Apr 16 1920
"George S (Elizabeth M) organpipe mkr bds 2 Appleton
"G Ernest hlpr bds 47 Chesterbrook rd
"Mabel E sten bds 97 Brown
"Mary House Mrs Esther Fitch registrar nurses' home 19 Daniels pl
"Muriel B student b 61 Wellington
"Sophia E wid Charles E h 97 Brown
Richardson Albert E opr W W Co b 85 Crescent
"Albert W chauf bds 141 Grove
"Alice M bds 90 Cherry
"Charles H (Viola F) opr W W Co h 41 Lyman
"Chester A (Grace L) chauf S O Co h at Watertown
"Clarence L died 1920
"Clifford H (Lydia H) mach h 235 Grove
"Edgar B (Margaret E) sales S O Co h at Cambridge
"Edward A unit wire chief 16 Spring h 10 Fiske
"Edward C (Sarah J) income tax auditor h 84 Lunda
"Emily bds 462 Main

YOU CAN DEPEND ON
THE MacGREGOR GARAGE, Inc.
580 Main Street Waltham

WARREN
FINE FOOTWEAR
RUBBERS and REPAIRING
9 MOODY ST.

Richardson
"Ethel M opr W W Co bds 18 Chester av
"Eva M bds 141 Grove
RICHARDSON FRANK W (Alice B) Hardware Auto Tires Paints Oils &c 698 Main h 21 Wellington
See page 14
"Frederick S (Jane) butler George H Doty h Trapelo Farm Forest nr Trapelo rd
"Gertrude G sten 157 High bds 90 Cherry
"Harold B watchmkr W W Co bds 31 Prospect st av
"Helen M h 527 Main
"Henry, W G W Co 115 Bacon h 81 Elson rd
"Henry K eng O'H W D Co h 31 Prospect st av
"Irving P (Marjorie G) watchmkr h 29 Fuller
"Jennie A Mrs nurse 15 Townsend h do
"J Davis mach W W Co h at S Acton
"Kate wid Clarence L h 82 Chestnut suite 5
"Lester student bds 141 Grove
"Lincoln (Bertha) opr O'H W D Co h 160 Myrtle
"Louis O stockmn W W Co h at W Newton
"Martha wid Wm h 141 Grove
"Mary A wid Hiram D h 90 Cherry
"Mary A wid James B h 29 Fuller
"M Gertrude bds 15 Townsend
"Ralph L (Edith) fore Waltham Machine Tool Co h 278 Crescent
"Ruth M Mrs clk 15 Moody h at Kendal Green
"Sumner A fore Waltham Bag & Paper Co h at S Sudbury
"T Henry (Jennie A) clk 709 Main h 15 Townsend
"Walter chauf bds 141 Grove
"Walter I (Ethel) mach h 18 Chester av

Richardson
"Warren O (Esther) mach W W Co h 6 Orange
Rickard Adam hlpr 149 Elm h 30 Gordon
Ricker Charles P (Claribel F) asst fore W W Co h 220 Ash
"Francis H (Dorothy M) sec and treas 126 Lexington h 3 Woodlawn av
"Francis H jr auto rpr b 3 Woodlawn av
"Gladys S designer bds 220 Ash
Ricketson Eugene T (Annie M) watchmkr W W Co h 57 Dexter
Rideout Wm W (Etta) fore W W Co h 70 Russell
Ridgewell Nellie wid Allen h 181 Newton
Ridley Helen G clk W W Co bds at Concord junct
Riegel Harry W opr W W Co bds 89 Ash
Rielly Patrick J. hlpr Beaver Brook Grain Co Massasoit h at Belmont
Riemann Susannah B b 94 Vernon
Rier George F opr W W Co bds 84 Brown
Rietchel Edward R clk W W Co h at W Newton
Rigby Alice N tchr W H S bds 660 Main
Riggoli Salvatore (Josephine) lab h 33 Guinan
Riggs Henry L (Lydia) opr W W Co h 220 Adams
"Lena M clk W W Co b 220 Adams
Rigoli Rosario (Mary) lab h 24 Spring
Rigoti Antonio (Philipa) lab h 122 Charles
Rigstrom Josephine bds 190 Robbins
Riha Arcamello (Josephine) opr h 108 Harvard
Riley Annie E clk 135 Moody bds 20 Curtis
"Charles F (Nellie V) dial finisher W W Co h 15 Pearl
"Clara A Mrs drsmkr b 42 Banks

J. EDWARD COOLIDGE
58 Tolman Tel. 316-M
GEORGE H. STRAUCH
18 Fiske Tel. 169-W
COOLIDGE & STRAUCH, INC.
—UNDERTAKERS—
200 MOODY ST., TEL. 382-W

HARTLEY-BISHOP CO.
AUTO SUPPLIES AND ACCESSORIES—MILLER TIRES AND EVER-READY STORAGE BATTERIES
92 Moody St. Tel. Waltham 952

Riley
"Daniel H carp bds 96 Newton
"Edward C sales bds 15 Pearl
"Ellen F opr 16 Spring b 59 Guinan
"Fannie L tchr 327 Lexington b do
"Frances bds 35 Newton
"Francis J mach W W Co h 20 Curtis
"Frederick (Sarah) carp h 22½ Fountain
"Gertrude opr W W Co bds 118 Robbins
"James (Blanche F) mach W W Co h 20 Chestnut
"James T mach W W Co bds 35 Newton
"John F S gardener h 26 Flood
"Margaret L plate bdr N E Mica Co bds 59 Guinan
"Mary wid Wm h 35 Newton
"Mary J opr W W Co bds 151 Crescent
"Mary M clk bds 46 Cedar
"Michael lab bds 558 Main
"Michael J lab bds 59 Guinan
"Patrick (Margaret) gardener h 59 Guinan
"Patrick J chauf bds 59 Guinan
"Paul B bkpr bds 96 Newton
"Rose Mrs h 96 Newton
"Thomas J (S Agatha) buyer 135 Moody h 132 South
"Thomas J jr student b 132 South
"Wallace (Alice M) driver h 129 Hammond
"Wm M carp bds 96 Newton
"see O'Reilly
Rimmele Bertrand (Clarabel A) h 5 Rumford av
"Otto B (Ida M) cond bds 5 Rumford av
Rines James (Jeanette M) chauf h 172 Charles
Ring Arthur A hlpr b 11 Wellington
"Charles W harnessmkr h 11 Wellington
"Charles W jr auto rpr b 11 Wellington

Ring
"Edward mach bds 6 Gibbs ct
"Frank A (Rachel E) relief chie 275 Moody bds 40 Pond
"John D rem to Newton
"Milliage opr h Trapelo rd
"Paul B rem to Watertown
Ripley Benjamin L (Merlissa) mac W W Co h 208 Charles
"Eliza A wid Ansel A h 155 Adam
"John (Mary) opr W W Co h 2 High
"Marion L clk bds 208 Charles
Rippin Ernest J (Louise) jeweler 66 Main h 18 Auburn
Rishe Janie E Mrs clk W W Co bd 26 Dexter
"Oscar (Janie) balance truer bds 3 Orange
Risicato Frank (Jennie) barber 88 Main h 124 Charles
Risso Pietro (Rosa) lab h 199 New ton
Ristuccia Antonio (Angelina) frui 108 Moody h 232 do
"John (Josephine) fruit 232 Mood h 230 do
"Joseph (Mary) fruit 94 Moody 230 do
"Lawrence (Angelina) fruit 36 Moody h 359½ do
"Lawrence (Josephine) fruit 34 Moody h 42 Carter
Ritcey Ernest C (Florence) fish 22 Moody h 21 Taylor
Ritchie Frederick W mach W W C h at Watertown
"Theresa opr W W Co bds at Wat ertown
Rivers Ralph D rem to Worcester
RIVERSIDE CLUB W R Willis Man ager 321 Crescent
"Delicatessen Store (John H Moss 84 Moody
Riverview Station B & M off Pros pect nr Curtis
Rix Lee Arthur (Angie L) mgr 13 Moody h 222 Brown

M. H. QUINN Women's Misses' and Children's WEARING APPAREL
Better Goods at Popular Prices -:- -:- 3 MOODY STREET

CHARLES J. O'DONNELL
Real Estate, Investment and Loans
201 MOODY ST., Tel. Waltham 110 WALTHAM

Rizzio Baldasserre lab bds 240 River
Rizzo Frank (Concetta) opr h 11 Bolton
"Gerlando (Assunta) opr W B & D Wks h 17 Oak
"Salvatore (Catherina) opr h 26 Middle
"Salvatore (Jennie) barber 146 Prospect h do
Roach Annie bds 20 Foundry av
"Arsene (Margaret) weaver h 423 River
ROACH ASHLEY E (Florence G) Contractor Carpenter and Builder 403 Crescent h do See page 10
"Catherine E bds 145 Bright
"Charles A clk h 179 Charles
"Charles F mach 296 Newton bds 145 Bright
"Daniel molder h 145 Bright
"Elizabeth hkpr 145 Bright
"Emmett R auto rpr bds 13 Harvard av
"Frank J opr h 179 Charles
"George W mach bds 145 Bright
"Gerald F gardener bds 19 Friend
"James T eng bds 13 Harvard av
"John (Rose) lab h 179 Charles
"John J (Bina L) mach h 28 Lexington
"Louis J (Sophie) carp h 100 Charles
"Margaret wid Patrick h 19 Friend
"Margaret wid Thomas died Jan 2 1920
"Minnie drsmkr bds 19 Friend
"Nicholas J mach opr W S Co bds 13 Harvard av
"Patrick died Dec 26 1920
"Thomas P (Annie) fore h 13 Harvard av
ROARK H ALTON (Blanche W) Osteopathic Physician 787 Main h do
Robb Wm H (Evelyn) cond bds 136 Trapelo rd
Robbins Albert F (Minnie) watchmkr W W Co h 4 Walnut
Robbins
"Asa F opr W W Co h at Littleton
"A F Co (Ernest E Talbot George B Allen) tool mfrs 85 Moody
"Chester C (Helene C) opr W W Co h 117 Myrtle
"Fannie wid clk bds 82 Chestnut
"Harry W (Ina M) pressmn 18 Pine h 16 Norumbega ter
"John C (Auzella M) vice-pres Metz Co h 39 Derby
"Park 162 Crescent cor Maple
"Royal E School Mira E Metcalf prin 60 Chestnut
Roberge Emma Mrs laund h 85 Central
"Florence waitress bds 85 Central
Robertie Paul P watchmkr W W Co h 28 Prospect
Roberton Ernest L (Lillian V) baker h 28 School av
Roberts Charles W h 130 Myrtle
"Douglas J (Helen M) barber 6 Crescent h 184 Charles
"Dudley (W May) lawyer 20 Lafayette h do
"Eva B clk bds r 253 Charles
"Helen B teleg 688 Main b 852 do
"Jennie opr bds 121 Brown
"Jennie opr W W Co h 71 Cushing
"John School Edith A Luce prin 24 Sunnyside av cor Morton
"John & Son Co Wm F Keith treas paper mfrs 760 South
"Lee L opr W W Co h 265 Robbins
"Minnie Mrs opr W W Co bds 263 Ash
"Station B & M 455 South cor Turner
"Wm E (Alice E) opr W W Co h 12 Faneuil rd
"Wm G bldr h 45 Highland
"Wm H (Lillian M) cond B & M h 126 Summer
"Wm M (Minnie E) opr W W Co h 263 Ash

CHEVROLET MOTOR CARS
SALES -:- and -:- SERVICE
EARL O. MAXWELL
Cor. CHESTNUT and ADAMS STREETS, Tel. Conn.

F. A. PEARCE
BICYCLE AND AUTO ACCESSORIES
NEW AND SECOND-HAND BICYCLES — BICYCLE REPAIRING—
FLASH LIGHTS — SPORTING GOODS 583 Main St.

Robertshaw Herbert clk bds r 6 Harvard av
Robertson Alice G wid J Quincy h 14 Laurel av
"Catherine B opr W W Co h 6 Woerd av
"Daniel L (Mabel R) cond h 16 Sharon
"Frances G clk bds 95 Myrtle
"George A (Annie L) clk P O 54 h 95 Myrtle
"George A bds 95 Myrtle
"Mary E tel opr bds 95 Myrtle
"Nellie opr W W Co b 6 Woerd av
"Nora wid John H opr W W Co h 123 Woerd av
Robichaud Delena V Mrs gro 1 Noonan h do
"Edward O surveyor bds 26 Hastings av
"Edward T carp 1040 Main h 1 Noonan
"Fred J (Gertrude E) forester h 44 Prospect
"Joseph N (Margaret V) mach h 14 Harvard pl
"Marie J sten bds 26 Hastings av
"Marie T hkpr 368 Moody
"Mastai L (Elizabeth A) carp h 26 Hastings av
Robie Flora E wid Walter E h 26 Spruce
"Walter E died Apr 22 1921
Robinshaw Annie L opr W W Co b 6½ Massasoit ct
"Joseph (Lucy) mach h r 148 School
"J Benjamin (Annie L) mach h 6½ Massasoit ct
"Louise opr W W Co b 880½ Main
"Peter L carp h 880½ Main
Robinson Beryl opr W W Co h 88 Wash av
"Charles A (Esther B) watchmkr W W Co h 88 Wash av
"Daniel R asst supt 1040 Main
"Frederic I (Lillian M) (J F & F I Robinson) h 132 Church
"Helen A wid George h 349 Moody
Robinson
"Helen E wid Fred bds 30 Dexter
"Henry W rem to Kingston N H
"James A (Ellen S) milk 1309 Main h do
"James N (Cora S) watchmkr h 139 Myrtle
"Jennie E clk W W Co bds 349 Moody
"J F & F I Inc Frederick I Robinson pres Charles H Kierstead treas ins 15 Moody
"Lizzie M h 59 High
"Mary A wid George F died Dec 23 1919
"Mary B tchr Old High sch bds 83 Lexington
"Pauline hkpr 20 Woerd av
"Robert R (Caroline F) mach W W Co h 375 Crescent
Roboway Benjamin (Fanny) junk h 19 Central av
Roche Annie E opr W W Co bds 35 High
"Charles A opr W W Co h at W Newton
"Charles P watchmkr b 179 Charles
"Daniel J jr h 185 Moody
"Edmond P opr W W Co h at W Newton
"Frederick A (Estelle F) opr bds 184 Charles
"Frederick J opr W W Co h 42 Floyd
"Gertrude M opr W W Co bds 179 Charles
"James F shipper W W Co bds 179 Charles
"James J (Julia) lathehand h 53 Alder
"John H (Katherine) grinder h 179 Charles
"John J mach h 28 Lexington
"Wm L (Mabel) opr W W Co h 42 Myrtle
Rocheleau Hormidas (Mary G) molder h 11 Pond st ct

MILLS MUSIC CO.
78 MOODY ST.
SHEET MUSIC,
PIANOS, PIANOLAS
and PHONOGRAPHS

JOHNSON the JEWELER
THE HALLMARK STORE
663 MAIN ST. WALTHAM

Rochford Edward J (Margaret) student bds 17 Cushing
Rock Odilon V (Alma F) clk 684 Main h 21 Brown's av
"Wm F (Mary) pool 224a Moody h at W Newton
Rockwell Harry N (Annie H) lather W S Co h 220 Moody
Rockwood Marion tchr W H S bds 74 School
Rodenhizer Elizabeth M opr W W Co bds 270 Moody
"see Rhodenizer
Roderick Everett carp W W Co h 39 Myrtle
"George (Mary A) carp W W Co h 39 Myrtle
"George E (Annetta) lab bds 39 Myrtle
"Rose M clk W W Co b 39 Myrtle
Rodgers Charles W planer hand 296 Newton bds 341 Moody
Rodier Calixte (Phoebe) produce h 197 Hammond
"John P (Kate) opr W W Co h 82 Chestnut
"Joseph F (Mary A) toolmkr W M Wks h 11 Edgehill rd
"Rose opr bds 197 Hammond
"Velmore opr W W Co bds 197 Hammond
Roe L Scott ins bds 60 Curtis
Roeder Alice G opr W W Co bds at Auburndale
Roesger Celia T Minard h 169 South
"Marion L clk W W Co bds 169 South
"Simeon O (Florence) molder h 45 Sterling rd
Rogers Albert F (Lucy M) chauf h 74 Robbins
"Amos L (Catherine) carp h 361 Moody
"Andrew lab bds 56 Alder
"Andrew J pntr bds 97 Taylor
"Archer V (Olga) pressmn 612 Moody h 43 Marianne rd
"Arthur opr W W Co bds 56 Alder
Rogers
"Arthur M rem to W Newton
"Azilda wid Francis h 74 Robbins
"Catherine opr W W Co bds 207 River
"Catherine Mrs h 56 Alder
"Charles B com trav 56 Felton h at Medford
"Charles E (Anna M) clk B & M h 26 Warren av
"Charles H mach h 339 Moody
"Charles L (Hazel) mach h 339 Moody
"Charles M mach bds 361 Moody
"Charles P pattermkr h 157 Felton
"Charlotte wid Benjamin bds 408 Crescent
"Clinton E, U S N bds 139 Adams
"Daniel J teamster bds 122 School
"Ella S clk 101 Moody b 43 Fiske
"Elmer W pntr bds 43 Marianne rd
"Frank J (Edna K) lawyer B h 77 Fiske
"Frank L (Ethel) sales Myrtle cor Lowell h 212 Brown
"Fred J (Margaret) mach h 12 Stearns
"Genevieve G opr W W Co bds 122 School
"George A (Sadie S) opr W W Co bds 80 Crescent
"George W (Eliza E) chauf Eng 1 h 248 Brown
"Gladys opr bds 361 Moody
"Granville F (Martha J) sales B h 215 Brown
"Harold E (Melvina M) watchmkr bds 58 Turner
"Helen dom h 111 Harvard
"Helen stitcher 151 Moody bds 143 Adams
"Henry lab W W Co h 56 Alder
"Henry (Catherine) folder h 102 High
"Henry F opr W W Co h at Watertown
"James H opr W W Co b 9 Hartwell

M. J. HAVEY
MARBLE AND GRANITE DEALER
MONUMENTS—MEMORIALS—LETTERING
48 JOHN—and—40 CLINTON—STS.,—WALTHAM,—MASS.
Tel. Conn.

HOLMES LUCE & CO.
COMPLETE HOUSE FURNISHERS
124 MOODY STREET WALTHAM

Rogers
"James H (Hannah J) carp h 11 Marianne rd
"Jennie tel opr 16 Spring bds 361 Moody
"Jennie K opr W W Co bds 122 School
"Jessie A bds 11 Marianne rd
"John B paperhanger h 31 Vernon
"John H (Sadie A) opr W W Co h 44 Turner
"John J trainmn h 22 Highland
"Joseph J (Nellie A) mach h 64 Pine
"Josephine C tel opr 16 Spring bds 122 School
"Josephine E opr W W Co bds 145 Charles
"Katherine janitress W W Co bds 145 Charles
"Lawrence E dial mkr W W Co b 44 Turner
"Le Roy C student bds 58 Turner
"Lillian L filing clk bds 11 Marianne rd
"Mabel A bkpr bds 74 Robbins
"Margaret wid Fred opr Plympton st ext h 70 Guinan
"Margaret I sten bds 122 School
"Mary E opr bds 157 Felton
"Mary E h 64 Bacon
"Mary L sten bds 22 Highland
"Nellie F opr W W Co bds 157 Felton
"Percy E carp bds 120 Myrtle
"Rufus W (Linnie S) carp h 202 Main
"Thomas H (Catherine) mach h 122 School
"Thomas H jr firemn b 118 School
"Warren cafeteria W W Co bds 56 Alder
"Warren P opr W W Co h 69 Dale
"Wm F (Susan J) finisher W W Co h Highland av
"Wm H opr W W Co h 13 Hartwell

Rogers
"Wm L (Emma) lab st dept h 50 Alder
Rohdin Hilmer wid Carl h 14 Highland
"Robert C (Corinne A) watchmkr W W Co h 14 Highland
Roland Grace Mrs bkpr b 336 Moody
Rollins Albert J opr bds 14 Bacon
"Arthur student bds 2 Stratton ter
"Frank H (Margaret) watchmn h 14 Bacon
"Leo rem to Dorchester
"Ralph C (Edith E) vocal tchr 13 Cabot h do
"Thomas G (Mary F) opr W W Co h 12 Martyn
Rollinson Susan I Mrs died Feb 24 1921
"Thomas H musical editor B h 126 Chestnut
Romo Thomas opr B Mfg Co bds 15 Lowell
Ronkainen August (Alexandra) opr h 186 Robbins
"George toolmkr bds 186 Robbins
"Gertrude S sten bds 186 Robbins
"Vaino A student bds 186 Robbins
Rood Ralph A (Gertrude M) sheet metal wkr h Trapelo rd
Rook Belle E opr W W Co bds 434 Moody
Roome Wm H (M Elizabeth) spring mkr W W Co h 43a Howard
Rooney Agnes J mlnr 171 Moody h at Watertown
"Annie M wid John F rem to Quincy
"Charles H opr W W Co h at S Lincoln
"Delia P bds 48 Bacon
"Eleanor opr O'H W D Co h at W Newton
"Ellen wid Patrick h 79 Fiske av
"Francis P watchmkr W W Co h 24 Russell
"Frank rem to Brookline
"James I student bds 20 Pond

WALTHAM AUTO EXCHANGE, Inc.
STUDEBAKER CARS
E. E. JENNISON, Sec. and Treas.

WALTHAM VULCANIZING CO.
TIRE, TUBE AND BATTERY REPAIRING
Official U S L Battery Service Station 711 Main St.

Rooney
"John carp bds 16 Ripley
"John yardmn 224 Newton bds 114 Central
"John F music dealer bds 20 Pond
"Joseph M opr W W Co h 79 Fiske av
"Joseph H rem to Cambridge
"Katherine wid John J h 24 Russell
"Leonard J student b 22 Townsend
"Margaret wid Patrick J h 198 Chestnut
"Margaret M sec State House bds 20 Pond
"Margaret P sten bds 16 Ripley
"Martin (Honora) janitor St Joseph's Parochial sch h 25 Pond
"Mary E opr W W Co b 20 Pond
"Mary T bds 79 Fiske av
"Michael F (Mary J) opr h 16 Ripley
"Nora C asst Public Library bds 79 Fiske av
"Olive M asst 154 Moody bds 22 Townsend
"Patrick H (Mary A) sexton St Mary's ch h 22 Townsend
"Patrick J died Dec 24 1919
"Richard T opr W W Co bds 25 Pond
"Thomas F clk bds bds 16 Ripley
"Thomas M (Sarah A) tester W W Co h 43 Harvard
"Thomas T (Mary C) clk 115 Moody h 14 Lawrence
"Wm F gro 15 and 17 Lexington h 20 Pond
"Wm J elect bds 20 Pond
"Wm L sten bds 25 Pond
"Wm S sec B bds 79 Fiske av
Roscoe Joseph L opr W W Co h 488 Main
Rose Abraham J (Bridget A) uphol 645 Main h 23 School
"Bella J opr W W Co b 63 Orange
"Eleanor A bds 57 Cherry
"Joseph A (Jennie A) mach W W Co h 57 Cherry

Rose
"Lottie A opr W W Co bds 188 Hammond
"Marjorie dietitian 764 Main b do
"Mary V sec bds 23 School
"Mildred H tchr R E Robbins sch h at Concord
"Norman J (Alfaretta) carp and bldr r 24 Lexington h 188 Hammond
"Tea Co gros 884 Main
"Thomas J opr W W Co h 23 School
Rosebrook E B Mrs bds 10 Cushing
Rosenberg Edward (Lizzie) shoe rpr h 53 Rich
"Ellen bkpr 591 Main bds 53 Rich
Rosenberg's Branch shoes 87 Moody
Rosenthal Alice sten bds 25 Maple
Rosenquist Carl (Karin) auto rpr b 51 Alder
Rosetta Joseph fruit 625 Main h 17 McKenn
Ross Alice L opr W W Co bds 94 Adams
"Amy Mrs opr W W Co b 82 Grant
"Annie hkpr h 28 Tomlin
"Daisy M opr W W Co b 11 Derby
"Daniel R mgr Singer Sewing Machine Co 88 Moody h at Camb
"Dorothy G student bds 82 Grant
"Edward R (Amy) baker h 82 Grant
"Ethel M opr W W Co bds 148 Hammond
ROSS JAMES A (Lillian R) (Star Wet Wash Laundry) 30 Exchange h 326 Moody
"Jean clk W W Co bds 89 Brown
"John lab h 6 Fern
"John W dial driller O'H W D Co bds 6 Fern
"Malcolm C (Ethel) opr W W Co h 148 Hammond
"Myra wid Fred bds 215 Adams
"Willis W (Daisy) jewel mkr W W Co h 11 Derby
Rossbach Adolph (Malvina H) pastor First Parish Unit ch h 74 School

WALTHAM SCHOOL OF MILLINERY
MRS. JOHN D. CLEMENT, Instructor
DAY AND EVENING CLASSES
PRIVATE LESSONS BY APPOINTMENT
Millinery Supplies 123 ADAMS STREET

D. MacDONALD SHOE REPAIRING SERVICE

Rossi Giuseppe lab h 101 Felton
"Manuel barber 104½ Moody bds 45 Spring
Rossie George (Mary R) opr h 28 Spring
Rotchford Edward J (Margaret M) student bds 17 Cushing
Roulston Robert (Mary) mach W W Co bds 13 Walnut
"Samuel D mach bds 26 Cherry
Rounds Samuel W (Laura E) tchr W H S h 173 Hammond
Rourke Harry J sales bds 13 Harvard
"John H opr W W Co h 90 Alder
"John M (Catherine J) steamftr h 90 Alder
"J Wm (May) opr W W Co h 90 Alder
"Margaret M clk 109 Moody bds 32 McKenn
"Mary wid Michael J h 63 Exchange
"Michael h 32 McKenn
"Michael H (Bessie A) opr h 13 Harvard
"Thomas M opr W W Co bds 63 Exchange
"see O'Rourke
Rouse James pntr r 580 Main h at Watertown
Rove Halfdan (Harda) mach 55 Rumford av h at Lexington
Rowe Albert (Isabelle) opr W W Co h 56 Turner
"Albert G opr 100 Beaver h 331 Warren
"Albert L mach bds 284 Warren
"Arline clk W W Co bds 82 Chestnut
"Edgar S (Dorothy F) eng pump sta No 2 720 South h 726 do
"Elbridge G (Isabelle M) fore W W Co bds 56 Turner
"George (Adelaide L) benchhand W S Co h at W Newton
"Helen bds 89 Cherry
"Henry T (Mary E) (Cummings Construction Co) h 53 Chester av
"Margaret wid Alexander b 162 Ash

Rowe
"Willard A acct bds 82 Chestnut
"Willard M (Alice) dentist 3 Moody rm 10 h 322 Bacon
"Winfield F (Harriet) advertiser W W Co h 82 Chestnut
Rowell Clara wid John K h 120 Lowell
"Edward eng bds 21 Whitney av
"Elizabeth B wid Wm B died Mar 1 1921
"Kendall B student bds 135 Dale
"May wid Henry K h 135 Dale
Rowland Grace opr W W Co bds 33 Moody
Roy Felix supt D & F Mfg Co h a Watertown
"Godfrey J opr W W Co bds 2 Derby
"Joseph (Louise) lab h 41 Hall
"Norman B fore Davis & Farnun Mfg Co bds 151 Bright
Royal Ernest F opr W W Co h 5 Myrtle
"The 149-153 Central
Royle Ernest opr W W Co bds 8 Taylor
"Ernest (Jennie V) watchmkr h 6 Bedford
"Gladys M bkpr bds 113 Crescent
"Harold (Ethel M) opr W W Co h 113 Crescent
"Percy (Ida) watchmkr h 16 Sterling rd
Roys Fred W (Kate) mach W W Co h 340 Moody
Ruane Annie E bkpr bds 455 Waverley Oaks rd
"Ellen M asst buyer bds 455 Waverley Oaks rd
"RUANE" FLORIST (M F Ruane) 151 Moody See page 12
"Helen L opr W W Co bds 12 Felton
"Joseph rem to Quincy
RUANE MATTHEW F (Emily F) ("Ruane" Florist) 151 Moody h 29 Chester av

READE — UNDERTAKER
22 COMMON STREET

C. H. CLARK
HARDWARE, PAINTS, OILS, DOORS, WINDOWS, BLINDS
SEEDS AND GARDEN TOOLS
Locks Repaired and Keys Fitted — Poultry Supplies
679 Main Street — Branch: 897 Main

Ruane
"Michael N (Bridget A) gardener h 455 Waverley Oaks rd
"Sarah M clk bds 455 Waverley Oaks rd
Rubaway Benjamin (Fanny) junk h 19 Central av
Rubin Sam (Mary) shoe rpr 211 Moody h 28 Fountain
Rudd John J sales 681 Main rm 16 bds at Lexington
Rudden Martha H wid Hugh clk 84 Moody bds 77 Gardner
Ruggles Charles W watchmkr bds 146 Robbins
"Dwight (Alice M) carp h 203 Brown
"Sarah A wid Frederick W bds 203 Brown
"Sarah J bds 47 Worcester la
Rule Agnes E opr W W Co bds 94 Adams
"Elizabeth Mrs bds 94 Adams
Rumery Mary A wid Leonard H bds 90 Vernon
"Ralph H rem to Philippines
Runkle John C milk Cedar Crest Farm Trapelo rd h at Camb
Runyan John opr W W Co h 92 Maple
Rupp Joseph bds 59 Walnut
Rushton John W (Mary) mach h 60 Curtis
Ruso Frederick (Almira) mach W W Co h 35 Maple
Russell Alexandrina nurse b 37 Banks
"Alvin E (Veronica) opr W W Co h 17 Pearl
"Charles S (Alma F) bds 126 Summre
"Charles T (N Elsie) opr W W Co h 22 Boynton
"Dorothy E clk W W Co bds 58 Beaver
"Harriet A bds 21 Newton
"Harry A (Jennie M) laundrymn h 10 Elm
"Isabel R clk bds 128 Vernon

Russell
"Leslie A clk bds 108 Vernon
"Martha A wid Charles H h 58 Hollace
"Mary A wid Wm M h 128 Vernon
"Ola L Mrs bds 17 Pearl
"Ruth B clk bds 58 Hollace
"Silas V opr W W Co bds 128 Vernon
Russo Andrew J (Catherine) barber 82 Moody h 33 McKenn
RUSSO ANGELO (Carolina) Fruit and Confectionery and Ice Cream Mfr h 92 Francis See page 8
"Antonio (Lucy) W B & D Wks h 3 Parker's la
"Felix A (Frieda A) h 885 Main
"George opr bds 40 Calvary
"Giovanni (Rosario V) lab h 11 Music Hall av
"Giuseppe (Maria A) lab h 40 Calvary
"John lab 296 Newton h 100 Calvary
"Julius F student bds 885 Main
"Thomas (Mary) lab h 15 Muldoon ct
Rutella John opr B Mfg Co h 81 Pine
Rutter Elizabeth M Mrs h 9 Highland av
"Frederick P (Minnie H) sales 633 Main h at Rockport
"Josiah B (Miriam G) civ eng h 31 Linden
"Robert P (Helen L) bkpr h 9 Highland av
Ryan Agnes L opr bds 74 Church
"Albert M sign pntr h 19 Hammond
"Alberta C hkpr 19 Hammond
"Alice stitcher bds 13 John
"Alice J opr E H W Wks bds 7 Harvard pl
"Alice L sales bds 16 Plympton av
"Anita sten bds 195 Grove
"Anna sten 131 Lexington bds at Concord junct
"Anna wid Wm h 74 Church

THE WINCHESTER LAUNDRIES, INC.
Waltham Branch
DRY CLEANSING, CURTAINS, BLANKETS, RUGS, ETC.
—QUALITY— —SERVICE—
Phone Connection Connecting all departments

PATRICK J. KEEFE
SLATE, GRAVEL AND ASPHALT SHINGLES
11 SPRING ST. TEL. 226-W WALTHAM

Ryan
"Bridget V wid Charles A h 6 Parker's la
"Bros (Michael J and Wm F) gros 108 Newton
"Catherine clk 135 Moody bds at Gardner
"Catherine V bds 70 Pine
"Charles H (Jennie) barber 623 Main h 17 Elm suite 6
"Charles J died June 26 1920
"Clara F day nursery W W Co bds 151 Brown
"Daniel J (Sarah C) opr W W Co h 20 Faneuil rd
"Edward linemn E E I Co Cooper la bds at Lincoln
"Edward J V driver 600 Main bds 20 Cutter
"Elizabeth opr W W Co h 73 Taylor
"Elizabeth A opr W W Co bds 286 River
"Ellen wid John h 16 Plympton av
"Ellen wid Michael h 286 River
"Ellen M opr W W Co bds at W Newton
"Esther M sten W B & D Wks bds 195 Grove
"Everett E (Blanche E) police h 20 Fiske
"Francis J clk bds 161 School
"Frank linemn E E I Co Cooper bds at Lincoln
"Frank J editor The Watch 661 Main rm 8 bds 590 Main
"Frank P (Irene V) gardener h 21 John
"Hannah wid Thomas H h 20 Cutter
"Helen cafeteria W W Co bds 286 River
"Helen F nurse h 274 School
"Henry M (Ada G) clk Ry M S h 19 Boynton
"Ida A archt 19 Hammond bds do
"Irene C bds 78 Central

Ryan
"James blksmith 1040 Main h at W Newton
"James farmer h 85 Lincoln
"James lab bds 7 Flood
"James opr O'H W D Co h at Auburndale
"James A (Mary) opr h 25 Highland
"James S (Mary T) lab h 87 Francis
"John cafeteria W W Co h 286 River
"John elect B & M bds 17 Lowell
"John (Winifred) lab h 7 Flood
"John opr O'H W D Co bds 161 School
"John F waiter bds 286 River
"John F (Nora J) lab h School av
"John J (Mary E) lab h 7 Harvard pl
"John J jr E H W Wks bds 7 Harvard pl
"John E motormn bds 87 Francis
"John T (Mary E) plmbr h 269 Brown
"John W (Elizabeth M) h 78 Central
"Joseph opr W W Co h 149 Adams
"Joseph shipper bds 26 Oak
"Joseph A clk P O bds 16 Plympton av
"Joseph A clk 4 Oak b 157 Newton
"Joseph D mach h 20 Faneuil rd
"Joseph F lab bds 87 Francis
"Joseph G (Lillian) opr W W Co h 142 High
"Joseph J clk bds 7 Flood
"Joseph J lab h 13 John
"Joseph J sales 681 Main rm 16 h 560 Main
"Julia nurse bds 20 Cutter
"Katherine M clk 135 Moody bds 157 Newton
"Leo F (Margaret) opr W W Co h 108 Cushing
"Lillian opr W W Co b 149 Adams
"Loretta sten bds 20 Cutter

CLARKSON FURNITURE CO.
COMPLETE HOUSEFURNISHERS

FOSTER THE CHILDREN'S Photographer
ONE LARGE PHOTO in each Dozen at $4.00 up.
Sittings Day or Night 93 MOODY ST., WALTHAM
Copying — Enlarging — Framing. Tel. 632-R

Ryan
"Louise opr W W Co bds at W Newton
"Louise J opr W W Co bds at Auburndale
"Mabel F tchr bds 19 Hammond
"Margaret C wid Dennis H died Mar 8 1920
"Margaret F opr W W Co bds 87 Francis
"Margaret L bds 136 Felton
"Marie DeL sten bds 16 Plympton av
"Martin J bkpr B Mfg Co bds 70 Pine
"Martin J lab h 136 Felton
"Mary opr O'H W D Co bds 256 River
"Mary opr W W Co b at Newton
"Mary G hkpr 13 John
"Mary J hkpr 20 Pond
"Mary J opr W W Co bds 84 Summer
"Michael H (Ellen E) molder h 195 Grove
"Michael J (Dordie) (Ryan Bros) 108 Newton h 116c Taylor
"Mollie F opr W W Co b 20 Cutter
"Nellie maid 133 School
"Patrick hlpr 140 Lexington h 161 School
"Patrick J (Mary A) lab h 26 Oak
"Patrick J opr W B & D Wks h 73 Taylor
"Percy W (Clara F) msngr W W Co h 393 Newton
"Russell J driver 21 Crescent h at Newton
"Sarah E h 85 Lincoln
"Susan wid Thomas F h 161 School
"Thomas F died Apr 7 1920
"Thomas G city lab bds 20 Cutter
"Thomas H (Emma) carp h 207 Adams
"Thomas J rubberwkr bds 26 Oak
"Timothy F (Mary) shipper h 70 Pine

Ryan
"T Frank (35 Dartmouth) died Apr 30 1920
"Warren M (Blanche E) city forester 618 Main rm 4 h 74 Fiske
"Wm F (Mary J) (Ryan Bros) h 98 Newton
"Wm H clk 665 Main b 136 Felton
"see Ryon
Ryberg Agnes E bds 14 Crescent
"Anna J Mrs h 14 Crescent
"Carl opr bds 14 Crescent
"John (Mabel) opr bds 14 Crescent
"Mildred spooler bds 14 Crescent
Rycroft Annie M clk bds Peter Rycroft's Bow
"John lab bds Peter Rycroft's Bow
"Peter woodchopper h Bow
"Teresa bds Peter Rycroft's Bow
Ryon Eppa H inventor h 85 Riverview av
"Ruth wid Gordon bds 85 Riverview av
"Tracy B mach b 85 Riverview av
Sabato Giuseppe (Mary) opr h 27 Calvary
Sabean Agnes E opr W W Co bds 217 Robbins
"Ashby (May) opr W W Co h 43 Wadsworth av
"Eva D corp clk D & F Mfg Co bds 120 Lowell
"Ida J wid Thomas h 120 Lowell
"Mabel M opr W W Co bds 217 Robbins
"Thelma B sten bds 120 Lowell
Sabette Andrew hlpr 1040 Main h at Newton
Sacco Antonio farmer b 344 Warren
Safford Carl M music tchr opr W W Co bds 243 Ash
"Edward A died Aug 23 1920
"Lizzie E wid Edward A h 243 Ash
St Charles Parochial School Sisters of Charity tchrs 40 Taylor cor Hall
"R C Church Peter J Walsh rector 57 Hall cor Cushing

Willard STORAGE BATTERY
WALTHAM BATTERY STATION
A. W. WILSON, Prop
584 MAIN ST. Near City Hall

C. F. HUNT CO.
CROCKERY, GLASSWARE AND KITCHEN FURNISHINGS
685 Main St., Waltham, Mass.

St Elizabeth's Hospital Farm Sisters Mary Julia and Mary Etta in charge Trapelo rd
St George Christopher F (Mary) mach W W Co h 436 Main
"Leslie bds 436 Main
"S Emmet died June 25 1920
St Germain Anna bds 19 Colburn
"Arthur J motormn h 119 Colburn
"Noel (Mary) driver bds Joseph A Slauenwhite's Lincoln cor Smith
St Jacques Arthemise wid Edmond h 55 Taylor
"Edward H student bds 55 Taylor
"Ella M opr W W Co b 55 Taylor
"Hermon E (Sarah) opr W W Co h 58 Myrtle
"Lorenzo P auto rpr bds 55 Taylor
"Marie opr W W Co bds 55 Taylor
"Nelson uphol 15 Main bds 16 Cushing
"Rose opr W W Co h 55 Taylor
St Joseph's Parochial School Christian Brothers tchrs boys' dept Sisters of Notre Dame tchrs girls' dept 30 Pond
"R C Church Rosario Richard rector 53 Central opp Jackson
ST MARY'S R C CHURCH Rev James J Baxter DD Pastor 133 School
St Peter's Parochial School Sisters of Christian Education tchrs 20 School nr Lyman
Sakowicz Victor baker Elm cor Benefit bds 302 River
Salamone Felix rem to Lynn
"Florence clk 123 Moody bds 173 Charles
"John (Maria) opr h 10 Calvary
"Joseph (Comba) barber 128 Prospect h 13 Highland
"Michael (Fanny) h 173 Charles
"Michael jr leather finisher bds 173 Charles
"Nicola (Francesca) (N Salamone & Co) h 142 Prospect
Salamone
"N & Co (Nicolo Salamone) shoe rprs 142 Prospect
"Vincenzo lab W W Co bds 173 Charles
"Vincenzo J (Carmela) opr h 21 Sun
Salisbury Arthur C opr W W Co h at Cochituate
"Herbert S (Margaret P) jewelmkr W W Co h 15 Dexter
"James (Lotta P) janitor h 156 Dale
"Jessie Mrs opr bds 159 Brown
Salley Corinne L tchr Thomas Hill sch bds 18 Pleasant
Sallstrom Ebba opr 16 Spring bds 418 Main
"Viola opr 16 Spring bds 418 Main
Saltanstall Mary wid Edward H bds 17 Sterling rd
Salter Chesley F (Edith T) collr h 127 Brown
Saltietro Vincenzo (Angelina) opr h 29 Exchange
Saltmarsh Block 189-197 Moody
Saluppa Annunzio lab bds 105 Central
Salvation Army Alfred Vincent adjt 11 Pine
Salvia Genevieve opr W W Co bds at W Newton
Salvucci Antonia wid Ralph bds Peter Salvucci's College Farm rd
"Daniel farmer bds Peter Salvucci's
"Fred farmer bds Peter Salvucci's
"Peter (Bertha R) farmer h College Farm rd
Sample May opr W W Co bds 20 Chestnut
Sampson Charles E (Eva A) prntr h 99 Crescent
"Marion R bkpr 588 Main bds 99 Crescent
"Martha opr W W Co bds 16½ Chestnut
Samson Ella A knitter b 40 Harvard
"Thomas (Isabella M) opr 100 Felton h 40 Harvard
Sanborn Adella jewel setter bds 247 Moody

CRAFTS AUTO EXPRESS
LONG DISTANCE TRUCKING
27 LIBERTY ST.

WALTHAM WALL PAPER & PAINT CO.
WHOLESALE AND RETAIL
Agents for Lowe Bros. Paints
591 MAIN STREET

Sanborn
"Lucas watchmkr bds 348 Crescent
"Sarah wid bds 156 Adams
"Wm H (Claire E) mgr 16-18 Felton h at Salem
Sanderson Albert E (Annie E) fore J L T Mfg Co h Ridgewood ter
"Alexander T (Helen A) opr W W Co h 302 Crescent
"Annie M Mrs restr 88 Woerd av h do
"Arthur J sec bds 20 Ridgewood ter
"A Gertrude tchr Bright sch bds 111 Lincoln
"Cora opr W W Co bds 81 Ash
SANDERSON EDMUND L (Waltham Machine Works) 296 Newton cor High bds 111 Lincoln
"Edward P (Evelyn S) pres 6 Moody h 287 Main
"Elizabeth H clk W W Co bds 876½ Main
"Ella R bds 111 Lincoln
"Ellen H wid Arthur h 314 Crescent
"George (Cora) opr 100 Beaver h 17 Brown
"George A (Julia M) mach h 30 Francis
"George J opr W W Co h at Belmont
"Horace A (Leorana M) carp h 876½ Main
"Horace M (Ella) florist h 111 Lincoln
"Howard A clk bds 5 Derby
"Isabell wid Emery h 82 Dale
"John L (Emily C) supt h 37 Highland
"Margaret A wid Richard bds 203 Brown
"Mary wid George bds 30 Francis
"Maud L drsmkr b 20 Ridgewood ter
"Muriel bds 5 Derby
"Nathan H (Lillian G) civ eng B h Violet Hill Lincoln

Sanderson
"Nathan H jr student bds Violet Hill Lincoln
"Nellie H wid Arthur bds 314 Crescent
"Penberthy (Olive J) opr W W Co h 5 Derby
"Philip (Helen M) opr W W Co h 114 Crescent
"Robert H (Edna H) mgr h 122 Ellison pk
"Ruth D tchr bds 82 Dale
"Samuel (Annie M) opr W W Co h 88 Woerd av
"Samuel jr attdt bds 88 Woerd av
"Waldo T bds 82 Dale
Sanford Frederick P (Florence G) barnmn 390 Main h 96 Bacon
Sanger Chester H (Bertha B) sales h 63 Morton
Sangermano John (Anita) tailor 229 Newton h 18 Oak
Santamaria John (Catherine) (Central Express Co) h 109 Central
"Stefano (Maria) weaver h 18 Water
Santille Michele opr W W Co h 162 Moody
Santon John J (Mary T) bkpr h 33 Exchange
Santucci Dominick (Concetta) lab h 17 Noonan
Sanvall Louis (Charlotte) opr W W Co h 51 Taylor
Sargent John lab bds 20 Crescent
"Maria J wid Edwin bds 111 High
"Proctor J (Lois G) h 13 Howard
Sardi Vincenzo (Annie) lab h 11 Muldoon ct
SASSEVILLE NATALIE Widow Adelard Millinery 210½ Moody bds 75 Alder
Sauer John A h 540 South
Saul Charles T optometrist h 45 Chestnut
"Edwin U opr bds 45 Chestnut
Saulnier Amy opr W W Co bds 47 Chestnut

E. B. SMITH & SON
CARPENTERS
BUILDERS and JOBBERS
23 Auburn Street

A. W. GRAY
BUILDING CONTRACTOR
22 DERBY ST. Tel. 1036-W Waltham

Saulnier
"Arsene G (Hildred) overseer B Mfg Co h 41 Common
"Elmer T (Catherine A) supt Boston Mfg Co h 86 Church
"Grace M opr W W Co b 25½ Ash
"John (Jane) shoe rpr h 25½ Ash
"Wilfred F (Nellie J) fore h 67 Crescent

SAUMSIEGLE HENRY G (Alice L) City Purchasing Agent 618 Main rm 14 h 51 Dexter

Saunders Agnes C Mrs h 227 Ash
"Charles H (Eva A) mgr Hathaway's Bakery Elm cor Benefit h 246 Main
"Edward J (Sarah A) h 50 Hammond
"Edward C (Ida L) watchmkr W W Co h 50 Leonard
"Eliza bds 26 Robbins
"Hildur clk 93 Moody h at Weston
"James A (Mary A) asst treas K of C h 8 Cornwallis pl
"Mabel L nurse bds 20 Fairmont av
"Margaret wid Wm R h 20 Fairmont av
"Margaret V opr 16 Spring bds at Watertown
"Mary A nurse bds 20 Fairmont av
"Samuel H (Eleanor M) elect h 111 High
"Theodore E opr W W Co bds 41 Crescent
"Walter baker Elm cor Benefit bds 7 Waldo av
"Wm R carp bds 20 Fairmont av

Savage Guy (Mabel) chauf bds 109 Chestnut
"Mary E hkpr 111 Moody

Savory Katherine P wid David M h 159 Summer
"Robert L coffee bds 159 Summer

Savoy Earl opr bds 62 Lake
"Gladys S opr W W Co b 62 Lake
"John C (Iva E) mach h 606 Lexington

Savoy
"Joseph C (Laura) carp h 542 Lexington
"Joseph C jr (Lottie) carp h 62 Lake

Sawin Alice M opr W W Co bds 38 Myrtle
"Arthur L (Mary) insp W W Co h 38 Myrtle
"Arthur L jr (Ruth) opr W W Co bds 154 Brown
"Charles mach bds 76 Wash av
"Charles A mach W W Co h 16 High
"Chester lather W S Co bds 38 Myrtle
"I Ruth opr W W Co b 44 Dexter
"John W janitor 156 Moody h 44 Dexter
"Minnie M clk W W Co bds 44 Dexter

Sawtelle George M (Ellen) clk B h 117 Plympton
"Grace H tchr Chauncey Newhall sch bds 117 Plympton

SAWYER DRUG CO M E Adamo Pres James H Burns Manager 208 Moody Telephones Waltham 2143-71520-71521 See front cover
"Fred W (Margaret E) opr W W Co h 92 Maple
"H M & Son rem to Camb
"Ida B wid Addison G h Green nr Main
"Waldron E (Ida F) opr W W Co h 188 Brown

Saxe Mary A wid Basilus b 4 Cross
"Mary L drsmkr 4 Cross h do
"May J bds 4 Cross

Saxton W F gatemn Elm st crossing bds 663 Main

Scalese Joseph (Annunciata) lab h 19 Benefit

Scaliere Francesca wid Vincenzo h 17 Brown's av

Scammon Bolina R h 30 Lexington

Scanlon Cornelius J foundrymn bds 254 River

PIANO & FURNITURE MOVING
LIGHT TRUCKING
FRED W. HAMILTON
78 ASH STREET, PHONE. 1264-J

R. N. WALLINGFORD
OPTICIAN and OPTOMETRIST—CAMERAS and KODAKS
Greeting Cards

Scanlon
"Daniel (Mary) lab h 69 Pine
"Jennie opr W W Co bds 69 Pine
"John F (Catherine) lab h 15 Cedar
"John F (Emma) plmbr h 2 Harvard av
"J Raymond tallymn bds 2 Harvard av
"Mary E opr W W Co h 254 River
Schade Clifford E (Florence) fore S O Co h at W Newton
Schaeffer Augustus opr b 23 Robbins
"Arthur F mach 48 Woerd av bds 94 Vernon
"Felix (Eliza) armorer at State Armory h 94 Vernon
"Florence C sten bds 94 Vernon
"Mildred M sten bds 94 Vernon
Schaffer Dorothy L clk W W Co bds 43 Fiske av
"George W (Daisy) mach W W Co h 43 Fiske av
Schaufus Arthur L (Mary) mach h 81 Cushing
"August F mach bds 165 Chestnut
"Frederick A (Mary) opr W W Co h 66 Myrtle
"Hugh A fore Metz Co h 54 Dale
Schermerhorn Fred (Ruth G) mach bds 138 Crescent
"Ruth G Mrs waitress 47 Moody b 138 Crescent
Schibeci Joseph (Josephene) opr B Mfg Co h 241 Newton
Schlegel Henry M opr W W Co h 9 Chester av
Schlough Sarah wid J George rem to New Haven Conn
Schmid Mary hairdresser 103 Moody h do
Schnair Ellen opr W W Co bds 48 Walnut
Schnapp Eugene B (Mary H) candy mfr 83 Brown h do
Schneider Charles C (Katherine) E H W Wks h 60 Cherry
Schoenberger Joseph A (Margaret M) mach h 28 Massasoit
Schofield Annie Mrs hkpr 15 Pine
"Freeman R (Ethel M) pntr h 193 Robbins
"Jack (Carrie) opr h 139 Robbins
"Roland T eng bds 193 Robbins
"Roland T eng 21 Crescent bds 10 Prospect st av
"Russell J (Sarah) polisher W W Co h 10 Prospect st av
"Wm H mech 21 Crescent h 193 Robbins
School Athletic Field 170 Lexington and 147 Bacon
Schoorens Franz (Josephine) opr h 420 River
Schott John fremn bds 141 Robbins
"Robert watchmkr bds 46 Russell
Schreiter Gertrude opr W W Co bds 16 Stearns
Schroeder Charles E (Marian) opr W W Co h 44 Riverview av
Schumacher Harry driver b 4 Liberty
Schutte Bernard J mach W W Co h at Watertown
Schwartz Daisy M clk W W Co bds 289 Moody
"Emma T wid George bds 8 Harding av
"John S (Daisy) candy mfr 362½ Moody h 35 High
Scott Charles E (Bernice L) clk B & M h 76 Alder
"George L clk bds 36 Dexter
"Grace A opr W W Co bds 157 Crescent
"Harold C (Harriet M) mach bds 27 School
"Helen R tel opr bds 36 Dexter
"James (Lillian E) housemn 321 Crescent bds 255 Moody
"Lydia G opr W W Co bds 297 Crescent
"Mary A wid John W b 36 Dexter
"Minnie M opr W W Co bds 167 Adams
"Myrtle E opr W W Co bds at Weston
"Newman F mach bds 138 Crescent

THE BAKER A PRIVATE HOSPITAL
ALICE F. WILLCUTT, Prop. 107 ADAMS, Tel. 1312

GEORGE A. CLARK
UNDERTAKER
158 MOODY ST. WALTHAM

Scott
"Sadie J opr W W Co b 66 Brown
"Wm E mach W S Co bds at Auburndale
Scottron Samuel J (Linda R) clk P O 54 h Trapelo rd
Scribner Chester R ins agt bds 112 Myrtle
"Esther H opr W W Co bds 3 Norumbega ter
"Harry V (Esther H) tinsmith 271 Moody bds 3 Norumbega ter
"Henry H died Oct 28 1920
"Howard N opr W W Co h 211b Ash
"Lucy A wid Danza P h 722 Main
"Nellie A wid Henry H h 71 Chestnut
"Norman H (Susan F) opr W W Co bds 112 Myrtle
"Raymond W (Isabel) optician h 18 Chester av
"Rex G fore 588 Main h 126 Myrtle
"Stephen W opr W W Co h 70½ Robbins
Scripps Anthony toolmkr W W Co bds 77 Pine
Scrocc Rose wid Joseph h 60 Cedar
Scully John cond B & M bds 8 Common suite 6
"Patrick opr W B & D Wks bds 155 River
Seaberg Harry C (Anna C) mach 48 Woerd av h 75 Rich
Seaburg Edmund G (Annie) chauf 149 Elm h 93 Francis
Seabury Grace F tchr W H S h 39 Fairmont av
"Lottie P wid George bds 19 College Farm rd
"Marion P vocal tchr bds 39 Fairmont av
Seagal Anna clk 157 Moody h at Roxbury
"J D delicatessen 157 Moody h at Boston
Seale Annie M wid Edward J bds 49 Wellington
Seale
"Frederick (Clara E) opr W W Co h 20 Linden ter
"Helena P sec bds 20 Linden ter
Seaman Everett (Harriet) carp bds 50 Russell
"Harriet opr W W Co b 50 Russell
Searles Effie J hkpr Charles T Hemenway's Weston
"Mae E opr W W Co b 138 Crescent
"Samuel (Mary) carp bds 138 Crescent
Sears Annie L h Beaver cor Lyman
"Evelyn G sum res Beaver cor Lyman
"Francis P v-pres B sum res Beaver cor Lyman
"Mandy J wid Charles A bds 159 Plympton
"Mary P sum res Beaver cor Lyman
Seaver Alice B nurse Hillcrest Convalescents Home bds do
"Jennie hkpr 139 Adams
"Jonathan rem to Camb
Seaward Wm linemn E E I Co bds 35 High
SECOND DISTRICT COURT of Eastern Middlesex Wm J Bannan Clerk 25 Lexington
Sederquist Anton N (Marian H) fore E H W Wks h 23 Palmer
"Herrick A drftsmn bds 23 Palmer
Seebeck Jean B wid Frederick E rem to Camb
Seekins Charles B (Nellie A) boxmkr h 25 Francis
"T B mach W W Co h at Kendal Green
Seesel Clifford N clairvoyant 128 Moody h at Boston
Seested Arthur L (Isabelle) opr W W Co h 43 Lowell
"Charles F (Susie) opr W W Co h 14 Cushing
"Charles F jr opr W W Co bds 14 Cushing

YOU CAN DEPEND ON
THE MacGREGOR GARAGE, Inc.
580 Main Street Waltham

WARREN FINE FOOTWEAR
RUBBERS and REPAIRING
9 MOODY ST.

Seested
"Margaret J Mrs died Apr 12 1921
"Susie Mrs opr W W Co bds 14 Cushing
"Victor (Anna) opr W W Co bds 12 Walnut
Segar Ida M wid Charles bds 172 Weston
Segreve Wm (Mary) opr h 21 Friend
SEGUIN VIRGINIA V Art Embroidery and Hemstitching 131½ Moody Tel Waltham 1117-J
SEIKEL HUGO B (Elise C) Sec and Instructor A A Carey 637 Main h Clark la
Selig W Malcolm (Lillian M) farmer Trapelo rd cor Marlborough rd
Sellon Chester opr W W Co h at W Newton
Senften Anna wid Christian bds 1345 Main
Sequis Mary E h 62 Ash
Seneca Cora A wid Henry O h 12 Lowell
"Hazel E sten bds 12 Lowell
Severance Mary A wid Samuel A nurse bds 15 Chestnut
Sewall Benjamin B rem to N Y City
"Dulcina wid Benjamin B h 238 Bacon
"Homer (Marjorie H) sales h 696 Lexington
"Katherine student bds 238 Bacon
"Louise rem to Detroit Mich
"Lulu Mrs h 91 Pine
Seymour George S h 26 Wash av
"Napoleon H (Ella) fore 131 Lexington h 258 Dale
Sgroi Vincent barber 15 Felton bds 157 School
Shackilas Henry farmer h Trapelo rd cor Smith
Shackleton Herbert (Alice) mach h r 253 Charles
Shafer Carl A opr W W Co bds 31 Lawrence
Shaffer Alfred E auditor bds 604 Lexington
Shaffner James eng bds 70 Chestnut
Shain Morris (Rose) jeweler 32 Lexington h do
Shakespeare Charles E (Margaret) opr J L T Mfg Co h r 227 South
"Pauline Mrs day nursery W W Co bds 229 South
"Wm (Jane) engraver h 229 South
"Wm jr (Pauline L) diemkr W S Co h 229 South
"Wm E opr W W Co b 229 South
Shang Mary J clk 135 Moody bds 74 School
Shank Joseph C (Anna) carp h 77 Central
Shanley Bridget J wid James h Lynch's la
"Francis A clk bds Lynch's la
"John J (Gertrude G) mach h 141 Bright
"Lillian A bkpr bds Lynch's la
"Mary F sten W W Co b Lynch's la
Shannon Andrew sales b 16 Gardner
"Elinor bkpr bds 16 Gardner
"James bkpr bds 16 Gardner
"John H mach opr 157 High h at Newton
"Mary typist W W Co h 16 Gardner
"Patrick (Honora) driver S O Co h 16 Gardner
Shapiro Philip (Jennie) plumbing 577 Main h do
Shapley Thomas (Elizabeth A) gate tndr h 1 River av
Sharp Annie opr bds 26 Taylor
"Ellen opr bds 26 Taylor
"George (Winifred) lab h 26 Taylor
"George A (Lillian M) carp W W Co h 88 Cushing
"James P opr bds 26 Taylor
Sharpe Margaret clk W W Co bds 26 Taylor
"Raymond P (Ethel P) elect bds 10 Highland av
SHARPLES DANIEL Painter Paperhanger and Decorator 23 Prospect h do **See page 26**

J. EDWARD COOLIDGE
58 Tolman Tel. 316-M
GEORGE H. STRAUCH
18 Fiske Tel. 169-W
COOLIDGE & STRAUCH, INC.
—UNDERTAKERS—
200 MOODY ST., TEL. 382-W

HARTLEY-BISHOP CO.
AUTO SUPPLIES AND ACCESSORIES—MILLER TIRES AND EVER-READY STORAGE BATTERIES
92 Moody St. Tel. Waltham 952

Shatford Alton L claim adjuster bds 25 Russell
Shattuck Charles E cigar mkr 645 Main bds 55 Crescent
"Clayton S (Flora V) msngr Am Ex Co h 25 Russell
"E Maria hkpr 110 Lexington
Shaughnessy Bridget wid Patrick bds 254 Linden
"Bridget wid Thomas h 21 Friend
"Catherine C clk 6 Moody bds 59 Church
"Delia ldgh 197 Moody
"Edward J (Margaret) molder h 18 Foundry av
"Elizabeth bds 73 River
"Francis bds 28 Calvary
"Frank J (Ellen) opr h 20½ Yetten ter
"Hugh clk W W Co bds 21 Friend
"Irene L bds 59 Church
"James lab h 197 Moody
"John J (Mary C) chauf h 59 Church
"Margaret E clk W W Co h 77 Bacon
"Martin H crossing tndr Metz h 73 River
"Mary wid Michael J h 58 Oak
"Mary B sten bds 59 Church
"Sadie T hkpr 314 Bacon
"Thomas (Margaret) firemn h 11 Exchange st ct
"Thomas J (Jennie) rubberwkr h 28 Calvary
"Timothy J pntr bds 5 Harvard
"Wm L clk bds 59 Church
Shaw Alda B opr W W Co b 29 Ash
"Alvah G opr W W Co b 22 High
"Arnold W (Ethel M) caretkr 321 Crescent h 233 Brown
"Benjamin H mach W W Co h at Weston
"Daniel P brakemn B & M bds 29 Prentice
"Eliza A wid Charles E died Jan 4 1921
Shaw
"Loran N opr W W Co h 198 Robbins
"Percy C opr W W Co b 22 High
Shay Jacob (Sadie) dry gds 106 Moody h 5 Fountain
"John T (Martha C) mgr 13 Moody h 46 Lyman
"Martha C Mrs mlnr 99 Moody h 46 Lyman
"Thomas R (Annie M) carp h 39 Fiske
Shea Annie M opr W W Co bds 105 Chestnut
"Elizabeth Mrs opr W W Co bds 94 Adams
"Frances B cashr 145 Moody bds 120 Myrtle
"John F barber h 78 Grant
"John L (Catherine A) farmer h Bow
"Norah L waitress bds 542 Main
"Susan h 105 Chestnut
"see O'Shea and Shay
Sheard Joe (Annie E) carp h 59 Plympton
Shedd A Oswald writer bds 125 Dale
"Clara L wid George F h 125 Dale
"George G rem to Manchester N H
"Prescott G mgr bds 125 Dale
"W Chester elect 588 Main h 396 Lexington
Sheehan Cornelius J (May) clk 161 Moody h 93 High
"John J (Catherine M) gate tndr Moody B & M h 78 Grant
"Wm farmhand bds Lincoln cor Smith
"Wm H meatctr 181 School h 58 Pond
Sheer Abe H (Millie) tailor 8 Lexington h do
"Lena bds 8 Lexington
"Louis (Lena) sales 965 Main h 16 Winthrop
"Louis M auto supplies 965 Main b 8 Lexington
"Nathan student bds 8 Lexington

M. H. QUINN Women's Misses' and Children's WEARING APPAREL
Better Goods at Popular Prices -:- -:- 3 MOODY STREET

CHARLES J. O'DONNELL
AUTOMOBILE FIRE 201 MOODY ST.
INSURANCE
Tel. Waltham 110
ACCIDENT LIFE WALTHAM

heer
"Reuben (Minnie H) clk 234 Moody h at Dorchester
"Rose clk B & M freight Elm bds 8 Lexington
heldon Ernest M (K Louise) mus b Herbert Sheldon's Lincoln n Lake
"Harriet Mrs bds 462 Main
"Harry P (Margaret M) Hose 4 h 40 Russell
"Herbert P (Elsie B) lawyer h Lincoln nr Lake
hepard Alfred motormn b 43c Rich
"C Basil asst supt bds 164 Adams
"Eleanor G wid Joseph B h 164 Adams
"Elizabeth wid Charles J bds 405 Main
"Eva L opr W W Co b 5 Derby
"Hannah opr W W Co b 63 Orange
"Jennie F clk W W Co bds 31a Spruce
"Samuel mach W W Co h 5 Derby
"Sarah E bds 18 Palmer
"Wm (Lillian) opr b 151 Crescent
"Wm M (Margaret) mach h 63 Orange
hepherd Block 179-187½ Moody
"Hall 185 Moody
"James W (Alma P) fore W W Co h 158 Ash
"Thomas W (Hannah) asst supt W W Co h 334 Crescent
hepley Mary J opr W W Co bds 162 Brown
"Thomas crossing tndr Elm h 1 River av
herburne Frank (Frances) clk h 188 Main
heridan Abbie opr bds 222 River
"Celes T mach h 27 Central
"Ellen E wid Wm J h 80 Exchange
"Francis L mach bds 222 Willow
"Isabella M bds 27 Central
"Joseph asst 20 Felton b at Newton
"Louis P mach bds 222 River
"Mary A opr bds 222 River

Sheridan
"Michael J (Bridget) lab h 222 River
"Patrick lab bds 78 Grant
"Philip H (Mary H) chief clk B h 70 Alder
Sherlock Daniel (Ellen) W B & D Wks h 197 River
"Edith day nursery W W Co bds 208 Adams
"Georginia opr W W Co bds 373 Moody
"Jennie B opr W W Co bds 208 Adams
"Nettie V opr W W Co bds 208 Adams
Sherman Abbie G wid John M h 598 Main suite 4
"Alice M wid Newton h 59 Hammond
"Charles H rem to Kendal Green
"Clinton P opr W W Co h 26 Adams
"Edith L sten 66 Woerd av bds 80 Adams
"Elizabeth wid Thomas h 38 Oak
"Ethel E opr Whitney av bds 59 Hammond
"Frank opr E H W Co bds 38 Oak
"George R (Julia) bucklemkr h 88 Hammond
"John florist bds 38 Oak
"Laura A wid Henry P rem to Kendal Green
"Martin lab W W Co h at Lincoln
"Mary E died Oct 3 1920
"Ruth E opr W W Co bds at S Lincoln
"Willard H (Lucy E) sign mkr h 80 Adams
Sherrard Harold C (Vera) opr W W Co h 82 Brown
"Philip clk 261 Moody bds 147 do
Sherwood Albert C (Nellie M) mach W W Co h 336 Moody
"Arthur G (Maria A) pntr h 18 Cross
"Clement driver bds 18 Cross

CHEVROLET MOTOR CARS
SALES -:- and -:- SERVICE
EARL O. MAXWELL
Cor. CHESTNUT and ADAMS STREETS, Tel. Conn.

F. A. PEARCE
BICYCLE AND AUTO ACCESSORIES
NEW AND SECOND-HAND BICYCLES — BICYCLE REPAIRING—
FLASH LIGHTS — SPORTING GOODS 583 Main St.

Sherwood
"Frederick driver W C Co h 170 School
"Hall 655 Main
"Luke C (Myrtle B) toolmkr h 119 Brown
Shields Anna E opr W W Co bds at Watertown
"Annie M Mrs opr W W Co bds 17 Elson rd
"Henry J (Anna) jewel setter h 17 Elson rd
"James F (Mary A) polisher W W Co bds 118 Prospect
"Mary E wid James F opr W W Co h 118 Prospect
SHIMCHUK MICHAEL Tailor 126 Prospect bds 78 Adams
Shiminsky Charles (Annie) lab h 23 Calvary
Shinnick Agnes opr O'H W D Co h at W Newton
"Elizabeth M opr W W Co bds at W Newton
"Mollie F opr W W Co bds at W Newton
Shirely Richard bds 128 Adams
Shirier Eva opr W W Co b at Newton
Shirley George M (Eleanor P) frgt agt h 23 Harris
"Jennie A wid George H h 23 Harris
Shirner John C opr W W Co h at W Newton
Shoesmith Wm T (Alice) mach W W Co h 59 Cherry
Shomphe Alexander hlpr bds 165 Adams
Short Albert E (Effie A) carp h 5 Pond
Shortcliffe Israel Mrs rubberwkr bds 321 Moody
Shulman Louis (Sadie) acct bds 151 South
Shultz Leona M bds 19 Chester av
Shute Evelyn opr W W Co bds 18 Laurel av

Shute
"Leon T (Evelyn) opr W W Co 18 Laurel av
Siacavella George cook 161 Moody at Bemis
Siano Francesca wid Vincenzo h 1 Water
Sibley Edward F (Amelia) mach W M Wks h 109 High
"Gertrude E bds 21 Newton
"Rudolph A (Aline) vet surg an insp of prov 49 Cherry h do
Sicotte Alma M opr W W Co bds 1 Central
"Annie M opr W W Co bds 1 Central
"Edwin D opr W W Co h 63 Map
"Frederick A bds 17 Central
"John A (Mary) lab h 21 Middle
"Joseph opr W W Co b 17 Centr
"Leo J lab bds 17 Central
"Leonie M bds 17 Central
"Thomas h 17 Central
Sidwell Ethel M opr W W Co bds 6 Taylor
"Prudence wid Arthur h 66 Tayl
Siegel Simon S (Anna) shoe rpr 9 Main h 45 Wellington
"see Seagal
Silcocks A G mach 48 Woerd av b 14 do
"Harry H mach bds 14 Woerd a
Silke Thomas J tmstr 20 Felton h Wellington
Silman Bertha Mrs florist 194 Moo h 58 Hall
"Carrie opr W W Co bds 32 Brow
"Florence G masseuse b 32 Brow
"George H (Susie G) mgr h 1 River
"Ralph A (Carrie) watchmkr W W Co bds 32 Brown
"Susie G Mrs bkpr 899 Main h 1 River
"Wm mach h 32 Brown
Silsby Charles M (Ella) packer h 9 Beaver

MILLS MUSIC CO.
78 MOODY ST.
SHEET MUSIC,
PIANOS, PIANOLAS
and PHONOGRAPHS

JOHNSON the JEWELER
THE HALLMARK STORE
663 MAIN ST. WALTHAM

ilver Catherine V opr bds 49 Oak
"Fannie E opr bds 49 Oak
"James lab bds 97 Central
"Leander A (Clara C) carp h 550 Waverley Oaks rd
"Martin J janitor Elm cor Benefit bds 49 Oak
"Martin J pntr h 115 Calvary
"Mary Mrs h 49 Oak
"Mary wid Patrick h 115 Calvary
"Roy L clk b 550 Waverley Oaks rd
"Sydney A (Lavina) pipeftr W W Co h 995 Main
"Thomas lab bds 49 Oak
"Thomas (Gertrude) opr h 32 Calvary
ilverman Harry (Sarah) sales 212 Moody h at Everett
"Hyman opr W W Co h at Boston
ilvia Francesco (Frances A) ice mn h 71 Charles
"John eng Waltham Hospital b do
imard Epiphane P (Celina) roadmaster (Lowell) h 9 Barton
"Henri (Amelia) transitmn 637 Main rm 13 bds 9 Barton
imeone Gaetano clk 133 Prospect b 10 Sun
"Gaetano fruit 133 Prospect h 10 Sun
"Maria gro 309 River h do
imm Violette student bds 102 Trapelo rd
"Walter D student b 102 Trapelo rd
"Wilbert E (Drusilla) boilermkr h 102 Trapelo rd
immonds David opr W W Co bds 348 Crescent
immons Avis M opr W W Co h 141 Robbins
"Catherine wid Ira B opr W W Co bds 16 Maple
"Charles F bds 301 Moody
"David E opr W W Co h 53 Cherry
"Edna E, E H W Co bds 88 Bacon
"Elizabeth wid Wm J h 88 Bacon
"Florence E tel opr 16 Spring bds 88 Bacon
Simmons
"George driver 390 Main bds do
"Mae L clk E H W Wks bds 88 Bacon
"Martha E Mrs h 301 Moody
"Richard J clk W W Co h 137 Linden
"Walter (Bessie) mach opr W S Co h 77 Prospect
"Wm W finisher W W Co h 144 Robbins
Simms Louis L (Betty) opr W W Co h 339 Newton
Simon Carl J (Mary) blksmith h 51 Felton
"Lelia wid Paul bds 55 Alder
"Samuel pntr bds 198 Felton
"Victor opr W W Co h 55 Alder
Simonds Joel H h Trapelo rd
"Mary A bds 933 Main
"Raymond H (Hazel M) sales h 54 Summer
"Ruth T student 764 Main bds do
"see Simmonds
Simpson Arthur toolmkr bds 21 Robbins
"Arthur E (Katherine L) garage 3 Stow h 30 Green
"Carrie R opr W W Co b 110 Alder
"Herbert A (Sarah E) pressmn h 93 Francis
"Isabel opr W W Co b 139 Adams
"Lauretta J nurse bds 154 Brown
"Mabel G opr bds 1077 Main
"Mabel S Mrs sec bds Lincoln nr Lake
"Olive B sten bds 93 Francis
"Sarah E Mrs seam 694 Main h 93 Francis
Sinclair Florence E opr W W Co bds 404 Moody
"John D (Marjorie) real est 79 Adams h do
"Martha wid James A h 67 Prospect
"Pearl opr W W Co b 122 Lowell
"Sarah B opr W W Co bds Hawthorne rd

M. J. HAVEY
MARBLE AND GRANITE DEALER
MONUMENTS—MEMORIALS—LETTERING
48 JOHN—and—40 CLINTON—STS.,—WALTHAM,—MASS.
Tel. Conn.

HOLMES LUCE & CO.
COMPLETE HOUSE FURNISHERS
124 MOODY STREET WALTHAM

Sinclair
"Warren (Lydia A) real est 222 Moody h 5 Dexter av
"Wm R uphol bds 67 Prospect
Sing Lee laundry 34 Elm h do
SINGER SEWING MACHINE CO THE Daniel R Ross Manager 88 Moody
Singleton Lydia S wid Wm A h 65 Robbins
"Wm S (Lena) opr W W Co h 61 Robbins
Singliero Carmelo ldgh 559 Main
Sinicki Anthony (Anna) tinsmith S O Co h 23 Calvary
Sinos John (Sinos & Valosis) bds 21 Pine
"& Valosis (John Sinos, Christ Valosis) shoe rprs 54 Spruce
Sisson Rachael D bds 257 Ash
Sister Catherine Julie superior h 52 Newton
"Margaret Marie superioress Notre Dame training sch 52 Newton h do
"Mary Alice superior Convent Notre Dame h 30 Pond
"Mary Etta in charge St Elizabeth's Hospital farm Trapelo rd h do
"Mary Julia in charge St Elizabeth's Hospital farm Trapelo rd h do
Sisters of Charity 23 Hall
"of Christian Education 20 School
"of Notre Dame Sister Mary Alice superior 30 Pond Sister Catherine Julie superior 52 Newton
Sivewright Frances wid Alexander b 40 Russell
"Francis E messenger b 40 Russell
Skillen James (Mary J) lab h 20 Winthrop
"Wm J appr bds 20 Winthrop
Skilton Edna R opr W W Co bds 41 Cherry
Skinner Addie A wid Ellis L h 49 Chestnut
"Arthur collr h 368 Crescent
"Ellis L died Apr 28 1919
Skinner
"Everett R (Clara J) opr W W Co h 29 Harvard av
"Richard buttonwkr b 188 Willow
Sklavas Theodore clk 183 Moody bds 185 do
Skoglund Henry opr W W Co bds 80 Ash
"Swante (Sophia) h 80 Ash
Slacke Arthur E (Cora D) toolmkr h 24 Myrtle
Slade Helen N Mrs tchr 327 Lexington bds do
Slamin James J (Mary E) cond h 45 Wellington
Slater Wm jr clk 228 Moody bds 105 Adams
Slauenwhite Joseph A (Mary) farmer h Lincoln cor Smith
Sleeper Carlos G (Sarah E) clothctr h 271 Charles
"George E (Laura) archt 105 Chestnut h do
"Gladys M clk bds 271 Charles
"Laura opr W W Co bds 105 Chestnut
Sloan Edward (Esther) mach 48 Woerd av h 68 Massasoit
"Genevieve opr W W Co bds 25 Maple
"James A mach bds 68 Massasoit
Sloane John F (Eleanor) mach W M Wks h 4b Walnut
Sly Augustus B (Myra) optician 142 Lowell h do
"Walter J dentist bds 142 Lowell
Small Charles E (Charlotte L) eng h 84 Brown
"Charles F (Mildred F) motormn bds 204 Charles
"George (Phebe L) gardener h 17 Pond
"Helen sec bds 75 Grant
"John fore 100 Felton h 75 Grant
"John opr W W Co bds 36 Bacon
"Koran C lawyer B h 24 Grant pl
"Koran W sten D & F Mfg Co bds 346 Newton

WALTHAM AUTO EXCHANGE, Inc.
STUDEBAKER CARS
E. E. JENNISON, Sec. and Treas.

WALTHAM VULCANIZING CO.
TIRE, TUBE AND BATTERY REPAIRING
Official U S L Battery Service Station 711 Main St.

Small
"Lillian wid Ferdinand fore W W Co bds 269 Crescent
"Lucy W sten D & F Mfg Co bds 346 Newton
"Maria wid James h 346 Newton
"Olive L bds 17 Pond
"Vera O clk W W Co b 157 Crescent
"Wm A opr W W Co h 36 Wash av
Smalley Richard (Mary) mach h 3 Plympton
Smart Alfred C (Frances) baker 587 Main h 580 do
"Style Shop (Alice W Dean Florence E Hare) furngs 1 Moody
Smeaton John (Jennie) weaver bds 278 River
Smiley Herbert W (Laura E) opr W W Co h 24 Cherry
"Nora F Mrs reporter 78 Moody h 39 Bacon
"Thora G opr W W Co b 39 Bacon
Smith Abbie A bds 21 Newton
"Abbie J h 97 School
"Adrian G (Amy) asst supt (Watertown) bds 13 High
"Albert clk bds 29 Whitcomb
"Albert E elect h 253 Ash
"Alexander R jr (Florence J) lawyer h 796 Beaver
"Alfred C (Alice W) prntr h 32 Chester av
"Alice L h 81 South
"Alice M student bds 84 Howard
"Amy Mrs clk 181 Moody b 13 High
"Anna opr W W Co b 25 Cushing
"Annie opr W W Co b 4 Chestnut
"Annie E wid Wm H opr h 539 South
"Annie W bds 243 Linden
"Arthur F watchmkr W W Co bds 35 Wash av
"Arvilla M opr W W Co b 73 Maple
"Bertram W (Marion L) flour h 146 Hammond
"Bessie opr W W Co b 232 Charles
"Catherine wid James h 272 River

Smith
"Charles E (Eva M) farmer h Wyman nr Lincoln
"Charles F farmer h Wyman nr Lincoln
"Charles F (Edna L) mech eng h 84 Howard
"Charles L sales bds 313 Crescent
"Charles R (Clara W) mach 48 Woerd av h 57 Chester av
"Charles S driver bds 272 River
"Charles W opr W W Co. h 22 Harvard av
"Charlotte H tchr R E Robbins sch h at N Camb
"Christopher opr W W Co b 89 Ash
"Clara L clk W W Co bds 57 Chester av
"Corydon S died May 27 1920
"Daniel opr W W Co h at Malden
"David (Agnes) opr W W Co h 218 Brown
"David M (Persis) (Manhattan Creamery) 4 Moody h 468 Lake
"Dexter W died May 7 1921
"Dorothy E clk W W Co bds 84 Howard
"Dorothy I sten bds 32 Chester av
"Dorothy M opr W W Co bds Central
"Dudley A (Mary A) fore Metz Co h 219 Brown
"Eben E (Susie S) h 563 Lexington
"Edgar S opr W W Co bds 174 Adams
"Edith F sten bds 14 Auburn
"Edna L opr W W Co b 79 Cherry
SMITH EDWARD B (Hannah M) (E B Smith & Son) 23 Auburn h do
"Edward F (Agnes) contr h 15 Palmer
"Edward F (Harriet L) pres 637 Main h 46 Lincoln
"Edward S jewelmkr W W Co bds 22 Adams
"Edward S (Grace M) opr h 27 Crafts

WALTHAM SCHOOL OF MILLINERY
MRS. JOHN D. CLEMENT, Instructor
DAY AND EVENING CLASSES
PRIVATE LESSONS BY APPOINTMENT
Millinery Supplies
123 ADAMS STREET

D. MacDONALD SHOE REPAIRING SERVICE

Smith
"Edwin E (Salena) mach W W Co h 60 Ash
"Ellen wid James h 11 High
"Ellen J Mrs h 58 School
"Ellen L bkpr 71 Felton b 11 High
"Emily Mrs bds 45 Rich
"Emily M clk 218 Moody bds 97 Maple
"Ethel May bkpr bds 14 Auburn
SMITH EUGENE H Pres Davis & Farnum Mfg Co Foundry av h at Boston
"Evelyn hkpr 764 Main
"Everett W (Florence) storemn W W Co h 20 Laurel av
SMITH E B & SON (Edward B and Raymond E Smith) Carpenters and Builders 23 Auburn See right bottom lines
"Florence L opr bds r 79 River
"Francis C (Sarah H) market gard 75 Lincoln h do
"Frank (Susie) lab h 29 Whitcomb
"Frank C (Frances J) market gard 75 Lincoln h do
"Frank P carpet layer h 31 Crafts
"Frank V student bds 37 School
"Freda opr W W Co b 207 Adams
"Frederick U (Mildred H) mach h 11 Mt Pleasant
"George F (Mae W) watchmkr W W Co h 97 Maple rm 4
"George H fore J L T Mfg Co h 203 Hammond
"Harold B (Catherine) fore W W Co h 28 Rumford av
"Harold J student bds 66 Bedford
"Harriet wid Herbert E opr W W Co bds 85 Brown
"Harry D rprmn bds 313 Crescent
"Harry O baler 51 Felton bds 104 Harvard
"Harry W (Carrie) h 30 Appleton
"Hattie wid Wm drsmkr h 21 Hammond
"Helen D tchr h 220 Brown
"Helen L music tchr 253 Ash b do

Smith
"Helen L sten bds 58 School
"Helen S sten bds 28 Auburn
"Henry F opr W W Co h 13 Alder
"Herman G insp W W Co h 16 Banks
"Hope opr W W Co b 24 Cherry
"Horace C (Celeste B) supervisor (Waverley) h 70 Trapelo rd
"Howard E (Caroline) finisher W W Co h 408 Crescent
"Howard S (Harriet R) carp h 39 South
"H Leora hkpr 22 Harvard av
"Ida M opr W W Co b 82 Brown
"James F (Jennie V) cond st ry h 55 Fiske
"James V student bds 58 School
"Jennie M h 8 Common
"John baker Elm cor Benefit bds at Boston
"John F (Elizabeth K) carrier P O 54 h 66 Bedford
"John H (Sarah J) cook h 563 Orange
"John P (Mary J) clk 65 Moody h 97 do
"John R (Jane A) opr h r 38 Prospect
"John T opr W W Co b 272 River
"Joseph E tallymn 118 Bacon bds 58 School
"Joseph H (Angeline) signalmn h 244 River
"Judson W (Alice F) doorkeeper W W Co h 85 Brown
"Kilby P (Alice M) prntr h 91 Church
"Kleber J (Eliza A) opr W W Co h 75 High
"Laura B sten W W Co bds 23 Auburn
"Laura P clk W W Co bds 85 Vernon
"Leona E opr W W Co bds 85 Brown
"Leonard J auto rpr bds r 79 River
"Lewis E (Ella M) chauf h 275 Dale

READE — UNDERTAKER
22 COMMON STREET

C. H. CLARK
HARDWARE, PAINTS, OILS, DOORS, WINDOWS, BLINDS
SEEDS AND GARDEN TOOLS
Locks Repaired and Keys Fitted — Poultry Supplies
679 Main Street — Branch: 897 Main

Smith
"Lewis M (Laura E) jewel setter E H W Wks h 36 Curtis
"Lilla C opr W W Co bds 69 High
"Lovell (Freda) carp bds 55 Robbins
"Lula M opr W W Co b 94 Brown
"Margaret J clk 135 Moody bds 63 Cedar
"Margaret Y opr W W Co bds 313 Crescent
"Marie wid Alden bds 590 Main
"Marion asst dietitian M S F M bds do
"Marion C tester bds 75 Lincoln
"Mary maid 373 Moody
"Mary wid Thomas h 63 Cedar
"Mary A Mrs bds 261 Weston
"Mary A wid James F h r 79 River
"Mary C opr W W Co b 63 Cedar
"Mary E wid Elijah H h 24 Harris
"Melvin E mach 48 Woerd av bds 21 Robbins
"Minnie E opr W W Co bds 77 Brown
"M Frances h 46 Lincoln
"Nathan farmer bds Nathan E Smith's Lincoln
"Nathan E (Susan R) farmer h Lincoln nr Lake
"Nellie E social wkr b 86 Central
"Nettie R opr W W Co h 434 Moody
"Oakley T (Hazel) student bds 56½ Orange
"Olin L watchmkr W W Co bds 20 Dexter
"Oliver C milkmn b 402 Lexington
"Pearl opr W W Co bds 24 Cherry
"Percy E mach 48 Woerd av bds 80 Robbins
"Peter L (Mary A) stmftr h 35 Harvard
"Peter W stmftr B Mfg Co bds 35 Harvard
"Raymah H asst Public Library b 24 Harris
"Raymond lab bds 350 Moody

Smith
"Raymond D bkpr bds 16 Banks
SMITH RAYMOND E (Elsie) (E B Smith & Son) 23 Auburn h do
"Raymond P opr W W Co h 149 Riverview av
"Robert E (Bessie B) watchmkr W W Co h 232 Charles
"Robert H clk 677 Main bds 8 Common
"Sadie W bds 73 Maple
"Samuel (Margaret) fore h 15 Cross
"Samuel F sten h Varnum pk off Dale
"Sandy P (Ruby M) mach h 48 Turner
"Sarah E wid Thomas P bds 91 Church
"Shirley F (Grace) linemn E E I Co h 113 High
"Sophie A opr W W Co bds 131 Crescent
"Stephen O (Sophia S) jobmaster W W Co h 23 Wellington
"Susan E h 17 School
"Susanna opr W W Co bds 385 Moody
"Susie S tchr R E Robbins sch bds Wyman nr Lincoln
"S Elizabeth hkpr 5 Summit
"S Olive wid George h 86 Central
"Thomas lab bds 558 Main
"Thomas H tallymn 118 Bacon bds 58 School
"Thomas N opr W W Co h 55 Plympton
"Ursula wid Dexter W h 313 Crescent
"Walter (Ethel G) mach h Wellington Grove
"Walter I opr W W Co h at Camb
"Wallace W (Nettie T) adjuster W W Co h 95 Wash av
"Walter H (Sarah J) milk 402 Lexington h do
"Walter J forester bds 58 School
"Weld I (Lilla C) watchmkr 637 Main h 69 High

THE WINCHESTER LAUNDRIES, INC.
Waltham Branch
—QUALITY— —SERVICE—
Phone Connection Connecting all departments

PATRICK J. KEEFE
SLATE, GRAVEL AND ASPHALT SHINGLES
11 SPRING ST. TEL. 226-W WALTHAM

Smith
"Wm chauf bds Locust cor Wyman
"Wm A opr W W Co bds 31 Chestnut av
"Wm C (Mary J) opr W W Co h 94 Cedar
"Wm E (Sophia A) opr W W Co h 131 Crescent
"Wm E A (Mary A) toolmkr W W Co h 14 Auburn
"Wm H died Nov 21 1919
"Wm H P (Carrie A) h 367 Crescent
"Wm T (Anna) farmer h 73 Maple
Smylie Kenneth W line assigner 16 Spring h 39 Bacon
Smyth's Block 157-165 Moody
Smythe Anna L wid Walter G opr W W Co bds 15 Fairmont av
"Edith K ttchr bds 33 Chester av
"John R opr W W Co b 385 Moody
"Lizette bkpr 181 Moody h 33 Chester av
"Thomas A asst supt W W Co h 48 Tolman
Snedeker Wm A opr W W Co h 67 Harvard
Snell Edward F (Mabel G) Buttrick Real Estate Office) 596 Main h 776 do
SNELL TIMOTHY H (Rachel J) Manager Eaton-Snell Drug Co 261 Moody h 115 Ash
Snelling Samuel (Emma C) polisher h 113 Crescent
Snow George C (Adelia B) drftsmn W W Co h 239 Robbins
"John H (Vera A) drftsmn W W Co h 126 Brown
"Kenneth A (Lena W) br mgr 182 Moody h 19 Cushing
"Lena M Mrs cashr 211 Moody h 10 Cushing
"Marguerite h 147 Brown
"Mary E wid Frank H b 25 Linden
SNOW PARKE Pres Parke Snow Inc 133-139 Moody h at Dorchester
SNOW PARKE INC See Parke Snow Inc See page 10
"Paul R C (Ruth) teller 6 Moody h 202 Charles
"Walter R (Augusta) toolmkr h Wellington Grove
Snowden Harold (Beatrice) opr W W Co h 75 Ash
SOMERS ROBERT B (Leila) Treas Waltham Publishing Co and Manager Free Press-Tribune 126 Moody h 85 Dale
Somerset Nelson L (Lydia) opr W W Co h 90 Myrtle
Somes Charles P opr W W Co bds 70 Chestnut
Soprano Giuseppe (Maria) ironwkr h 53 Williams
Sorries Mary A wid George L hkpr 26 Fairmont av
Sottile Giuseppe (Susie) baker bds 22 Taylor
"John (Annunciata) driver 105 River h 18 Foundry av
"Samuel (Josephine) driver 105 River h 169 Willow
Souga George J (Katherine M) fore Metz Co h 39 Sharon
Sounra James K barber b 140 School
South End Garage (Hunter & Ballou) 9 Wadsworth av
"Grammar School Winthrop N Crocker prin 36 Stearns cor High
"Side Market (Archie Sudhalter) prov 363 Moody
Southwick Clarence I (Clara J) mach W W Co h 442 Moody
Sparagos James C (Katsos Bros) bds 55 Pond
Sparrow George W died May 7 1920
"Rebecca E died Apr 4 1921
Spatare Sabastien (Carmella) opr h 14 Calvary
Spaulding Alice M opr W W Co bds 64 Cherry
"Annie M opr W W Co bds 38 Russell
"Dorothy B sten bds 38 Russell

CLARKSON FURNITURE CO.
COMPLETE HOUSEFURNISHERS

FOSTER THE CHILDREN'S Photographer
ONE LARGE PHOTO in each Dozen at $4.00 up.
Sittings Day or Night 93 MOODY ST., WALTHAM
Copying — Enlarging — Framing. Tel. 632-R

Spaulding
"Elmena opr W W Co b 11 Willow
"Esther M tchr (Cambridge) bds 38 Russell
"Henry A rem to Som
"Herbert H (Nellie) opr W W Co h 173 Adams
"Lizzie died April 13 1919
"Lyndon E (Elmina J) eng B & A h 11 Willow
"Nellie E Mrs opr W W Co bds 47 Adams
"Patrick E (Margaret J) bucklemkr h 38 Russell
"Wm R died Apr 4 1921
Spear Alonzo P (Maud I) sales h 30 Brookfield rd
"Martha J wid Orra P h 18 Alder
"May D bds 18 Alder
"M Louisa clk B h 12 Pleasant
Spedding Thomas (Florence) driver h 142 Bacon
Speir Grace student bds 369 Bacon
"Robert fore W W Co h 369 Bacon
Spellman Edward J (Stella J) chauf 33 Moody h 99 Francis
"John N (Helen) chauf W C Co h 79 Pine
"Mary Mrs janitress W W Co bds 22 Hall pl
"Michael (Mary) lab h 54 Myrtle
"Patrick (Margaret) h 14 John
Spencer A Edson (Nellie M) mach W W Co h 399 Newton
"Celia M tchr W H S b 174 School
"Edward J opr W W Co h 12 Fiske
"Elizabeth bkpr bds 826 Main
"Ethel L student bds 399 Newton
"Fred A pntr bds 14 Stearns
SPENCER HERBERT T (Florence R) Carpetings Shades Upholstery and Cabinet Work 15-19 Elm h 826 Main See page 15
"Mabelle R bkpr 15 Elm bds 826 Main
"Marion T bkpr W W Co bds 826 Main
Spencer
"M Ruth tchr piano 399 Newton bds do
"Sarah wid Mark F h 14 Stearns
"Wm C fgt handler B & M Elm bds 16 Mechanic
Spessotti Armando (Blanche) elect 1040 Main h 267 Dale
Speth Ferdinand C (Eliza A) fore 15 Elm h at W Roxbury
"Wm J (Emma E) uphol 15 Elm h 77 Taylor
Spicer Wm farmhand Cedar Hill Farm Beaver bds do
Spiegelberg Carl P (Ethel G) mgr B h 172 Weston
"Charles J treas Metz Co h 172 Weston
Spillane Daniel S (Edith) J L T Mfg Co h 49 Francis
Spilva Fred H elect 1040 Main h 73 Ash
Spinks John J (Elizabeth A) mach h 63 Cedar
Spinney Walter M (Ella) watchmkr h 14 Winthrop
Spiri Carmelo (Maria) lab h 214 Newton
Spofford Benjamin L (Lilla G) watchmkr W W Co h 876½ Main
"Raymond L jewelmkr b 876½ Main
Sponge Products Corporation Douglas N Graves pres and treas Louis L Green sec mfrs sponge cloth 114 Calvary
Spooner Karl H (Evelyn) mgr h 20 Hammer
"Luna Mrs opr W W Co h 12 Alder
Sprague Fred D (Rosa E) motormn h 7 Highland
Spring Arthur E (Burnett L) (Spring & Polland) h Wellington grove
"& Polland (Arthur E Spring Ruth E Polland) confrs Wellington grove
Springer Arthur D (Mary A) opr W W Co h 145 Alder
"G Evelyn student bds 145 Alder

Willard STORAGE BATTERY
WALTHAM BATTERY STATION
A. W. WILSON, Prop
584 MAIN ST. Near City Hall

C. F. HUNT CO.
CROCKERY, GLASSWARE AND KITCHEN FURNISHINGS
685 Main St., Waltham, Mass.

Springham Evelyn wid Ralph clk 374 Moody bds 30 Beech
Spurgeon Alice Mrs opr W W Co bds 23 Robbins
Spurling Reta Mrs opr W W Co bds 22 High
Spurr Belle opr W W Co b 92 Alder
"Lovenia wid Wm R h 32 Adams
"Mildred L Mrs clk W W Co bds 40 Walnut
"Stanley O (Mildred) mach W W Co h 40 Walnut
Squarebriggs George H (Phoebe M) agt Am Ry Exp (Watertown) h 16 Irving
"May M opr W W Co b 16 Irving
Squires Alfred J chauf bds 4 Warren av
"Bros (Napoleon B and Joseph A) express 65 Lexington
"Henry (Philomena) mach h 110 Central
"Joseph A (Nellie J) (Squires Bros) h 31 Middle
"Lewis (Delia) mach h 4 Warren av
"Napoleon P (Lillian A) (Squires Bros) 65 Lexington h do
Stacey Philemon (Nellie E) opr W W Co h 20 Alder
Stackpole Laura F bds 30 Rich
"Martha A drsmkr bds 30 Rich
Stalford Esther M opr W W Co bds 33 Russell
"Thomas J (Margaret M) motormn h 33 Russell
Stamm Henry A clk h 24 Taylor
"Mary A wid bds 24 Taylor
Standard Charcoal Co John J McCarthy treas 105 River
STANDARD OIL CO OF NEW YORK Petroleum Products Muldoon ct Tel Waltham 1710
Standish Myles oculist sum res 635 South
Stankard Alice I sten bds 84 Pond
"Annie clk 109 Moody bds 84 Pond
"Annie M bds 73 Exchange
"Catherine M sten bds 28 Howard
Stankard
"Charles mach b 20 Norumbega ter
"Clement J mason bds 28 Howard
"Esther A clk 11 Moody b 88 Pond
"John F (Delia) mason 20 Norumbega ter h do
"John J (Mary E) janitor h 28 Robbins
"John J mach b 20 Norumbega ter
"John J M (Dora L) pntr W W Co h 82 Exchange
"Katherine M sten bds 84 Pond
"Leo F mason b 20 Norumbega ter
"Loretta waitress 238 Moody bds 89 Ash
"Margaret M tchr bds 28 Robbins
"Martin F mason 28 Howard h do
"Nora wid Martin h 81 Exchange
"Raymond T student b 28 Robbins
"Thomas F (Alice E) clk 134 Moody h 228 School
"Thomas J (Sarah) mason h 120 Bacon
"Walter M dentist 93 Moody rm 1 bds 81 Exchange
Stanley Alexander J (Nellie) chauf h 67 Prospect
"Amelia H bds 27 Howard
"Bernard W sec Board of Assessors 618 Main rm 12 h 39 Bacon
"Charles E watchmkr E H W Wks h 119 Myrtle
"Curtis (Isabelle J) mason h 96 Bacon
"Doris E decorator b 181 Chestnut
"Elijah steward bds 125 Lowell
"Emma L wid Moses C h 93 Francis
"Emma T wid Wm E bds 32 Waverley Oaks rd
"Ernest (Emily) clockmkr W W Co h 181 Chestnut
"Florence M opr W W Co bds 181 Chestnut
"Floyd W (Lillian A) clk h 10 Central
"Frank E died Apr 7 1920

CRAFTS AUTO EXPRESS
LONG DISTANCE TRUCKING
27 LIBERTY ST.

WALTHAM WALL PAPER & PAINT CO.
WHOLESALE AND RETAIL
Agents for Lowe Bros. Paints
591 MAIN STREET

Stanley
"Frederick (Charlotte E) opr W W Co h 125 Lowell
"Harold scorer W B Co bds 70 Chestnut
"Harriet bds 54 Lyman
"John (Nellie) chauf 200 Prospect h 67 do
"Mary Mrs clk 135 Moody bds 93 Francis
"M Alice clk bds 119 Myrtle
"Robert E (Mary) plater W W Co bds 93 Francis
"Wm A (Alice M) sales h 19 Waverley Oaks rd

Stanton Annie M opr bds 27 Benefit
"Edward (Bridget) pitmn 1040 Main h 27 Benefit
"Elizabeth V opr bds 27 Benefit
"James (Mary M) driver S O Co h 94 Charles
"Thomas, W B & D Wks bds 27 Benefit
"Wm F (Margaret) mgr 611 Main h at Watertown

Staples Estella B teller bds 90 Ellison pk
"Henry B teller 702 Main h 90 Ellison pk
"Henry C opr W W Co bds 153 Brown
"Leroy S (Lena M) opr W W Co h 113 Myrtle
"Mary H wid Francis W h 90 Ellison pk

STAR WET WASH LAUNDRY (James A Ross) 30 Exchange Tel Waltham 1028 See page 17
"see Starr

STARBUCK ALEXANDER Pres Waltham Publishing Co and Editor Free Press-Tribune 126 Moody h 141 Weston
"G Frank mechanical eng bds 141 Weston
"Walter F mus tchr 141 Weston bds do

Stark August (Amelia) mach h 15 Bellevue
"Francis (Frances M) eng bds 21 Rumford av
"James florist bds 40 Harvard
"Jennie wid John h 46 Chestnut
"Merrick F (Frances L) opr W W Co h 19 Rumford av

STARK ROBERT M Attorney-at-Law 621 Main h Howard cor School See page 3
"Tool Co E Clifford Potter pres-treas 218 Moody

Starkey Annie opr W W Co bds 115 Harvard
"Effie M student bds 115 Harvard
"Flora B opr W W Co bds 115 Harvard
"Howard E (Annie) tinsmith W W Co h 115 Harvard
"Melinda wid John W died Apr 1921

Starkievicz Wm (Josephine) baker Elm cor Benefit h 26 Bolton

Starmer Chester hlpr 390 Main bds 2 Francis
"T Helen opr W W Co b 2 Francis

STARR HARRY A (Mary K) Manager Marcy Coal Co 33 Moody h 230 Lowell Tel 1059-W
"Herbert W auto mech 580 Main b 16 Myrtle
"John S (Georgia) supt B h 16 Myrtle

Staus Louise A opr W W Co bds 23 Myrtle

Stead Florence M dial pntr W W Co bds 59 South

Stearnes Emiline W wid Wm H h 71 Francis
"Mabel bkpr bds 71 Francis

Stearns Abbie L bds 486 Main
"Alfred B rem to Forest Hills
"Alvin R (Edna A) meatctr h 83 Plympton
"Arba G (Emma W) opr W W Co h 115 Chestnut

E. B. SMITH & SON
CARPENTERS
BUILDERS and JOBBERS
23 Auburn Street

A. W. GRAY
BUILDING CONTRACTOR
22 DERBY ST. Tel. 1036-W Waltham

Stearns
"Charles A jr (Ella) opr W W Co h 21 Lowell
"Edward C (Rita) prntr W W Co h 214 Bacon
"Eleanor H bkpr 87 Rumford av b 93 Alder
"Elton O rodmn 613 Main rm 3 b 159 Chestnut
"Fanny G tchr bds 53 Trapelo rd
"Flora E bkpr bds 115 Chestnut
"Frances clk W W Co b 21 Lowell
"Frank H carp bds 53 Trapelo rd
"Frederick A (Elizabeth W) woolens B h 36 Harris
"George A clk B h 486 Main
"George W (Marion) opr W W Co h 93 Alder
"Henry O (Mary A) lab h 4 Viles ct
"Herbert L opr bds 21 Lowell
"Horace T (Sarah H) sales h 53 Trapelo rd
"John W (Mary) h 11 Cushing
"Lizzie L h Trapelo rd nr Lexington
"Louise M tchr bds 53 Trapelo rd
"M Frances opr W W Co bds 21 Lowell
"Nathaniel E farmer h Trapelo rd
"Otis T (Jessie E) opr W W Co h 159 Chestnut
"Rachel L bds 15 Vernon
"Sarah E bds 4 Viles ct
"School 31 High cor Beech
"Wm B farmer h Trapelo rd nr Lexington
Steber Ernest mach W W Co h 10 Florence ter
Stebner Rudolph S (Anna E) fore h 489 Lexington
Stedman George R (Margaret E) cafeteria W W Co h 98 Charles
"George R (Emma F) fore E I Barry h at Kendal Green
"Howard J mach h 63 Ash
"Matilda wid John G h 63 Ash
Steed Thomas F sales Elm cor Benefit h at Fitchburg
Steede John bkpr bds 274 River
"Patrick (Sabina) lab h 274 River
Steelbrook Archie (Louise) opr W W Co h 90 Alder
"Louise I opr W W Co b 90 Alder
"Susie clk bds 14 Spruce
Steele Frank P (Margaret M) janitor W W Co h 81 Francis
"James instructor M S F M b do
"James E (Emma E) sales W W Co h 913 Main
"Otis A opr W W Co h at Weston
STEELE RICHARD (Helen E) City Clerk rm 11 City Hall 618 Main h 3 Chesterbrook rd
"Thomas (Martha H) h 18 Wash av
Steeves Elizabeth (Elizabeth Candy Shop) 218 Moody h 82 Chestnut
Stellmarsh Bruno baker Elm cor Benefit
Stenquist Carl (Anna C) mason h 85 Francis
"Sven mach bds 85 Francis
"Sven A (Gerda) tinsmith h 76 Cushing
Stephens A W Mfg Co Michael J Vail treas Elizabeth J Hurley asst treas adv specialties 400 Newton
Stephenson Helma clk W W Co bds 11 Underwood pk
"Paul A (Ellen N) watchmkr h 11 Underwood pk
Sterling Joseph (Sophie) spinner h 419 River
"Mabel M opr W W Co b 17 Robbins
"Thomas (Mabel) fore h 17 Brown
Stetson Charles W (Katherine P) mach W S Co h 36 Spruce
"Clarence V died Aug 20 1920
"Inez I opr W W Co bds 31 Pine
"Inez L wid Clarence V h 31 Pine
Stevens Abbie F wid Milton H bds 20 Riverview av
"Blanche G opr W W Co bds 95 Villa
"E Marion designer b 15 Weston
"Fred L jobmaster W W Co h Villa

PIANO & FURNITURE MOVING
LIGHT TRUCKING
FRED W. HAMILTON
78 ASH STREET, PHONE. 1264-J

R. N. WALLINGFORD
OPTICIAN and OPTOMETRIST—CAMERAS and KODAKS
Greeting Cards

Stevens
"George E (Elizabeth) information W W Co h 49 High
"George H (Margaret G) finisher r 248 Ash h 29 Walnut
"Harry bds 68 Chestnut
"Howard B (Blanche M) elect h 22 Pearl
"Howard T (Nellie A) osteopath phys 20 Riverview av h do
"Jason L (Margaret R) mach r 248 Ash h 48 Walnut
"Jennie E clk Registry of Deeds Middlesex County b 15 Weston
"John F (Ada M) mach W W Co h 43 Wadsworth av
"Laura E clk W W Co bds 15 Weston
"Newell (Edna D) carp W W Co h 15 Weston
"Pauline E clk W W Co bds 18 Fuller
"Reginald linemn E E I Co Cooper h Warren av
"Rena matron M S F M h do
"Roy B (Ariadne) dentist 7 Moody h 20 Riverview av
"Walter driver 22 Bedford h at Cambridge
"Wm E (Mary) opf W W Co h 27½ Ash
"Wm W (Mary A) watchmkr W W Co h 32 Rich
Stevenson Charles T mach r 284 Ash bds 77 Brown
"John M plmbr h 8 Orange
"J Kenneth rem to Cambridge
"Luther D sweater mfr 375 Main h do
"see Stephenson
Stever Charles G opr W W Co h 120 Robbins
"Harry N (Marion H) watchmkr W W Co h 17 Underwood pk
Stewart Alexander C student bds Henry Stewart's Beaver
"Alice L bds 51 Chestnut

Stewart
"Anna comptometer opr bds Lyman Farm Lyman
"Annabel L supt Waltham Hospital bds do
"Chester E (S A Stewart & Co) b 85 Hall
"Eliza opr W W Co bds 19 Ash
"Esther A clk bds 51 Chestnut
"Eva M opr W W Co bds at Watertown
"Francis J farmer h off Winter nr Lincoln line
"Frank O (Minnie) watchmkr W W Co h at Auburndale
"George F (Christine K) gardener h Lyman Farm Lyman
"Gordon P clk bds Lyman Farm Lyman
"Henry (Kate) gardener cornella Warren's Beaver h do
"James (Margaret) lab h 234 Calvary
"James E (Georgie E) fore h 37 Myrtle
"Katie Mrs hkpr 51 Worcester la
"Olive A wid George bds 42 Curtis
"Robert A (Nellie A) mach W W Co h 51 Chestnut
"Ruby E opr W W Co bds 4e Walnut
"Ruth tchr b Lyman Farm Lyman
"Samuel A (Susanna L) (S A Stewart & Co) h 85 Hall
"S A & Co (Samuel A and Chester E) machs r 85 Hall
"Wm A opr W W Co b 196 Brown
"Wm J (Susan) fore 66 Woerd av h at Newton Lower Falls
Stickney Caroline L wid Charles H h 248 Ash
"Charles G (Ada) firemn 66 Woerd av h 54 Chester av
"Charles S (Ada E) firemn h 54 Chester av
"Francis G (May C) mfg confr 802 Main h do

THE BAKER A PRIVATE HOSPITAL
ALICE F. WILLCUTT, Prop. 107 ADAMS, Tel. 1312

GEORGE A. CLARK
UNDERTAKER
158 MOODY ST. WALTHAM

Stickney
"George S (Grace) fore W S Co rem to Kendal Green
"John H opr W W Co h at Auburndale
"Wm J (Josephine M) sales 20 Felton h at W Newton
Stiles Elmer (Lena) opr W W Co h 55 Cherry
"Fred Merritt (Clarissa E) phys 292 Moody h do
"Lena D opr W W Co b 55 Cherry
"L Marguerite music tchr bds 292 Moody
Stobin Harriet wid John H T h 144 Bacon
Stockham Albert hlpr 390 Main bds 51 Hastings av
Stocks Ramsden mach 48 Woerd av bds at Newton
Stockwell Catherine T maid 42 Waverley Oaks rd
"Stella B tchr Thomas Hill sch bds at Boston
Stoddard L Gertrude weaver bds 211 Brown
Stokes Wm W plmbr 271 Moody bds 272 do
Stone Alice J wid Wm H h 148 Adams
"Anna M wid George K bds 18 Prentice
"Arthur L phys bds 148 Adams
"Charles F (Ella J) lawyer pres Am Knitting Co pres The Buttrick Lumber Corp h 127 Summer
"Clara M wid George W hkpr 404 Moody
"Cora Belle bds 1295 Main
"Earl I mach W W Co h at S Sudbury
"Edith E tchr T R Plympton sch bds 74 School
"Edith M nurse bds 46 Chester av
"Ella Mrs h Sibley rd Stony Brook P O
"George E (Jessie M) sales h 18 Prentice

Stone
"George H milk 1295 Main bds do
"Grace sales bds Mrs Ella Stone's
"Henry D clk bds 25 Crafts
"Howard L milk 1295 Main h do
"James C, U S N bds 61 Grant
"Joseph (Alice) lab bds r 706 Main
"Lizzie wid Henry died Sept 1 1920
"Mabel A tchr Wellesley College h 74 School
"Madeline A clk bds 148 Adams
"Madeline F tel opr bds 61 Grant
"Mary B Mrs polisher bds 22 Prospect Hill av
"Mary E music tchr 23 Fiske b do
"Mary K Mrs opr W W Co bds at Newton
"Mary L sales bds 61 Grant
"Mary L wid James P h 61 Grant
"Percival M (Adele) treas Am Knitting Co h 12 Lexington ter
"Raymond (Mabel) sales h 49 Plympton
"Walter J (Ida M) h 74 School
"Walter M (Annette D) eng h 127 Church
"Wm B (Stella F M) treas 694 Main h 28 Wellington
"Wm E police h 32 Hammond
"Wm N (Annie L) sales h 461 Main
"& Knight Co Wm B Stone treas Horace A Knight sec tailors 694 Main
"see LaRock
Stoney Reginald opr W W Co h at S Acton
Stony Batter Playground Elm junct Benefit
Storer Arthur E (Maude M) deputy tax collector rm 2 City Hall h 95 Russell
"Clarence L auto rpr 33 Crescent bds 54 Turner
STORER EUGENE L (Hattie M) Automobile Repairer 33-37 Crescent Tel 1977-R h 54 Turner See page 6

YOU CAN DEPEND ON
THE MacGREGOR GARAGE, Inc.
580 Main Street Waltham

WARREN FINE FOOTWEAR
RUBBERS and REPAIRING
9 MOODY ST.

Storer
"Leslie C mach 48 Woerd av h 25 Adams
Storey Alice L wid Albert h Charles
Stott M Madeline bds 68 Brown
"Thomas E (Emma K) watchmkr B h 68 Brown
Stover Arthur J mach W W Co bds 65 Plympton
"Guy B (Nellie) woolwkr h 65 Plympton
"Ralph L (Belle R) clk h 375 Crescent
Stowe Wm M opr W W Co h at Boston
Stowell Clara B opr W W Co bds 334 Moody
"George L (Louise) opr W W Co h 72 Orange
"Louise B opr W W Co bds 72 Orange
"Susan E wid George H died Feb 2 1921
Straggas John C (Constantina) clk 35 Moody h 73 Harvard
"Peter (Minnie) shoe rpr 90 Moody h 73 Harvard
Strasdus Justin (Fanny) lab h 18 Calvary
Stratford Mary Mrs bds 79 Fiske av
Strath Wm G (Sarah) agt Am Ry Exp Co 600 Main h at Camb
Stratton Carl L opr W W Co h at W Newton
"Florence A opr W W Co bds 100 Chestnut
"Frank L (Fannie E) carp h 13 High
"George (Florence) auto rpr bds 138 Crescent
"Gladys opr W W Co b 88 Brown
"G Louise bkpr W S B b 13 High
"Maud E Mrs opr W W Co bds 88 Brown
"Purbot H died Jan 21 1921
STRATTON RODNEY W (Emma) Treas Davis & Farnum Mfg Co Foundry av h at Newton Centre
Stratton
"Stella Mrs opr W W Co bds 15 Gordon
Strauch Eva I clk W W Co bds 30 Hammond
"Fred A (Eva) cigarmkr 667 Main bds 30 Hammond
STRAUCH GEORGE H (Martha M) Treas Coolidge & Strauch Inc Undertaker 200 Moody h 18 Fiske Tel 169-W
"Margaret M wid Andrew h 30 Hammond
Strause Selma libr M S F M bds do
Strazdus Justin (Fannie) opr h 18 Calvary
Streeter Harry P (Fannie M) opr W W Co h 37 Howard
"Louis A opr W W Co h 27 Parmenter rd
"Marion L clk W W Co bds 37 Howard
"N D carp bds 57 Walnut
Streitmater Anton opr W W Co bds 14 Cushing
Strem Charles O (Othelia T) sheet mtlwkr Hood Rubber Co h 15 Albermarle av
Strickland M Louise wid George W h 29 Crescent
STRICKLAND SAMUEL P (Bessie) Physician 373 Moody h do
Stright Henrietta H wid Frederick b 211 South
Strom Arthur C (Gladys R) molder h 70 Bacon
"Bessie E clk W W Co bds Prospect Hill av
"Frans O (Hulda N) poultry Prospect Hill av nr Lunda h do
"Thure R adjuster bds Frans O Strom's Prospect Hill av
"see Stroum
Stromkvest Anton W (Maria) watchmkr h 88 Russell
Strong Albert M ins h 361 Bacon
"Harry M (Ruth C) mach W M Wks bds 54 Chester av

J. EDWARD COOLIDGE 58 Tolman Tel. 316-M
GEORGE H. STRAUCH 18 Fiske Tel. 169-W
COOLIDGE & STRAUCH, INC.
—UNDERTAKERS—
200 MOODY ST., TEL. 382-W

HARTLEY-BISHOP CO.
AUTO SUPPLIES AND ACCESSORIES—MILLER TIRES AND EVER-READY STORAGE BATTERIES
92 Moody St. Tel. Waltham 952

Stroum Alexander sec 202 Moody h at Dorchester
"Barnett treas 202 Moody h at Dorchester
"Bros & Son Co Nathan Stroum pres Barnett Stroum treas Alexander Stroum sec furn 202 Moody
"Nathan (Ethel) pres 202 Moody h 42 Cutter
Strout Vernon L (Vivian M) pharm h 17 Marianne rd
Strum Roger M mach W S Co Rumford av bds at Newton
Stuart Mary wid Robert h 47 Massasoit
Studholme Joseph H (Emma B) finisher h 21 Auburn
"J Leslie appr bds 21 Auburn
"Ruby F clk b 21 Auburn
Sturdivant Florence A nurse 90 Dale bds 91 Chestnut
Sturtevant Florence M mus tchr 211 Moody bds 138 Crescent
"Henry jr rem to Concord
"Henry B (Lucy A) caretkr 542 Main h 512 do
"Robert I motormn bds 991 Main
"Samuel eng h 316 Moody
"Seward mach W W Co b 512 Main
Sturve Constance Mrs nurse bds 239 Ash
"Gudrim rem to Brookline
Stutman Robert mach bds 5 Cushing
Stygles Grace Mrs bds 85a Maple
Sudhalter Archie (Alta) (South Side Market) h 215 Brown
"Nathan (Ray) sugar h 141 South
SUFFOLK SYSTEM Collection Agency 43 Tremont Rooms 1115-1116 Boston Tel Haymarket 1863 See front cover
Sugarman James (Mina) sales h 41 Russell
Sugliero Joseph (Camilla) 2d hd gds 555 Main h do
Suhlke Waldo E fore B Mfg Co bds 7 Banks
Sulkin Max (Jennie) bicycles 11 Moody h 39 Lexington
Sullivan Alice L nurse b 19 Daniels
"Anna R opr W W Co bds 20 Common
"Annie nurse h 62 Charles
"Annie wid John A h 23 Castle
"Annie C wid Perry O hkpr 10 Bacon
"Arthur F clk 689 Main b 11 Sprin
"Arthur P mgr 235 Newton bds 2 Pine
"Catherine h 62 Charles
"Catherine T clk 211 Moody bd 16 Taylor
"Charles F mach W W Co bds Dartmouth
"Chrysostom J timekpr b 30 Fisk
SULLIVAN DANIEL J Manage Holmes, Luce & Co 124 Mood bds 36 Spruce
"Edward armature wdr 1040 Mai h at Auburndale
"Edward hlpr S O Co h at Wat ertown
"Edward (Catherine) steamftr h 1 Elm ct
"Eileen sten bds 47 Hammond
"Elizabeth L bkpr 124 Moody bd 68 Dale
"Elizy P bds 12 Gilbert
"Ellen M opr W W Co bds 1 Taylor
"Francis J (Elizabeth A) bkpr h 3 Leonard
"Fred A (Greta L) opr E H W C h 83c Maple
"Gertrude F buyer 107 Moody bd 30 Fiske
"Helen opr W W Co bds 16 Taylo
"James C (Mary) fore W G W C h 47 Hammond
"James D (Eileen) motormn st r h 6 Exchange st pl
"James F (Margaret J) h 36 Leon ard
"John A (23 Castle) died Nov 1 1920

M. H. QUINN Women's Misses' and Children's WEARING APPAREL
Better Goods at Popular Prices -:- -:- 3 MOODY STREET

CHARLES J. O'DONNELL
Real Estate, Investment and Loans
201 MOODY ST., Tel. Waltham 110 WALTHAM

ullivan
"John F mach bds 20 Common
"John G (Delia J) chauf h 20 Common
"Julia A h 3 Moody suite 54
"Margaret L tchr bds 27 Faneuil rd
"Margaret M opr W W Co bds 11 Spring
"Mary bds 27 Faneuil rd
"Mary A tel opr bds 12 Gilbert
"Mary D sten bds 47 Hammond
"Mary E wid Timothy h 30 Fiske
"Mary J opr W W Co bds 20 Common
"Matthew fore Metz Co b 3 Dartmouth
"Milton W opr W W Co bds 30 Wadsworth av
"Nellie opr bds 88 Hammond
"Rose A opr W W Co bds 20 Common
"Stephen F (Annie E) mach h 3 Dartmouth
"Stephen J (Lelia M) asst fore Metz Co h 1 Gorham
"Thomas J (Gertrude C) mgr 563 Main h at Watertown
"Timothy opr 125 Bacon h 16 Taylor
"Timothy J broker h 68 Dale
ulloway Lucinda wid Valorious died June 19 1920
"Maude H opr W W Co bds 150 Weston
ultavie Nellie opr bds 169 Moody
ummersby Wm C supt B Mfg Co bds 8 Common suite 7
umner Albert W opr E E I Co bds 12 Foundry av
"Bertha A Mrs h 12 Foundry av
"Carrie wid Alson R h 28 Beech
"George H auto mech b 12 Foundry av
"Olin pntr bds 28 Beech
"Waldo clk 100 Moody b 12 Foundry av
undberg S Person opr W W Co bds 68 Chestnut
Sundelius Arthur (Sigrid) pres h 265 Robbins
Sundquist Ellis (Elna) opr W W Co h 52 Myrtle
"Fred E (Hilma) opr W W Co h 44 Myrtle
"K Oscar (Augusta) opr 100 Beaver h 190 Robbins
Sunter Annie E Mrs died Feb 25 1921
"Edith A sec 661 Main bds 220 Moody
"John E opr E H W Wks h 220 Moody
Superior Corundum Wheel Co, M F Cunningham mgr 100 Felton
Supremacy Ink Co R C Kirk pres-treas S T Kirk sec Summer av end Ames
Surette Alma clk 135 Moody bds 56 Walnut
"Bibian wid Gude h 56 Walnut
"Domonic opr W W Co bds 56 Walnut
"Esther E opr W W Co bds 117 Chestnut
"Eva opr W W Co bds 56 Walnut
"Florence E opr W W Co bds 280 Moody
"Frank C died Feb 22 1920
"Henri A (Jacqueline M) opr bds 187 Charles
"Henry toolmkr 108 Alder bds 56 Walnut
"Joshua I opr W W Co bds 717 Main
"Louis A (Eugenie) linemn 16 Spring h 188 Charles
"Melanie Mrs h 280 Moody
"Timothy lab bds 56 Walnut
"Wm M opr W W Co bds 188 Charles
"Wm R (Laura) mach h 717 Main
Susansky Joseph (Anna) window clnr h 21 Elm
"Michael window clnr bds 21 Elm
Sutcliffe Fred B (Vivian E) toolmkr bds 20 Wash av
"Grace wid Ellis h 18 Cedar

CHEVROLET MOTOR CARS
SALES -:- and -:- SERVICE
EARL O. MAXWELL
Cor. CHESTNUT and ADAMS STREETS, Tel. Conn.

F. A. PEARCE
BICYCLE AND AUTO ACCESSORIES
NEW AND SECOND-HAND BICYCLES — BICYCLE REPAIRING—
FLASH LIGHTS — SPORTING GOODS 583 Main St.

Sutherland Beatrice wid Joseph R cook h 29 McKenn
Sutton Albert A (Mary J) milkmn h 163 School
"Catherine sten bds 66 Hammond
"Charles J (Nellie F) clk h 118 School
"Charles R clk bds 66 Hammond
"Evelyn M clk W W Co bds 8 Mt Pleasant
"George D (Louisa E) dial mkr O'H W D Co h 8 Mt Pleasant
"Joseph bds 8 Mt Pleasant
"Joseph M (Julia) produce h 66 Hammond
SWAIN EUGENE CONWAY Waltham Horological School bds 245 Main
SWAIN EUGENE H Prop Waltham Horological School and Watch Mfr 78 Crescent h 245 Main See page 17
"Grace bds 245 Main
Swallow Etta wid Hedley V h 42 Fuller
"Louisa G burnisher W W Co bds 42 Fuller
Swan Charles H (Clara E) (C H Swan & Co) 57 High h do
"C H & Co (Charles H Swan) gro 57 High
"Edward N (Jane) h 25 Prentice
"Ernest storemn W W Co bds 10 Cushing
"Frank E (Nellie) opr W W Co h 349 Newton
"Marion E student bds 57 High
"Mary B wid Ernest A h 10 Cushing
Swanson Arthur J (Adeline A) watchmkr W W Co h 81 Russell
"Carl S (Ida E) opr h 236 Charles
"Claus A opr W W Co h 35 Lunda
"Einar G clk Metz Co bds 32 Rumford av
"John A opr W W Co h 15 Bellevue
"John H car insp bds 81 Russell
Swanson
"Marion bds 32 Rumford av
SWANSON OSWALD (Tarantc Transportation Co) 153 Moody h 32 Rumford av Tel 661-M
"Victor E (Marguerite) bucklemkr h 32 Rumford av
Swanton George F watchmkr W W Co bds 17 Liberty
"George W (Mary L) pntr h 17 Liberty
"John A (Edith P) chauf bds 8 Prospect
"Wm J (Alice L) watchmkr W W Co h 157 South
Swasey Ella h 30 Common
Swedish Congregational Church Theodore Englund pastor 34 Centra
"Lutheran Church 797 Main
Sweeney Alice M bds 11 Fern
"Anne E wid Patrick bds 18 Hal
"John E opr bds 40 Williams
"John J (Julia A) hlpr h 28 Cros
"Joseph P lab bds 11 Fern
"Leonie L Mrs opr W W Co h 1 Willow
"Myles P (Leonie M) mach h 1 Willow
"Peter h 40 Williams
"Peter H (Julia A) opr h 11 Fer
Sweet Frederick B (Norah M) pnt h 39 Common
"Emily prin S D Warren sch h 7 School
"John F acct bds 39 Common
Swett Augustine G (Estelle A) ag 88 Moody h 31 Adams
"Clarence W (Laura A) watchmk W W Co h 184 Brown
"Grace B bds 24 Wadsworth av
"Herbert L (Blanche) clk h 2 Woerd av
"Laura opr W W Co h 184 Brow
"Rollins H opr W W Co h 2 Wadsworth av
"Sadie B bds 24 Wadsworth av
Swift Alice F wid George A bds 5 Tolman

MILLS MUSIC CO.
78 MOODY ST.
SHEET MUSIC, PIANOS, PIANOLAS and PHONOGRAPHS

JOHNSON the JEWELER
THE HALLMARK STORE
663 MAIN ST. WALTHAM

Swift
"Carroll student bds 342 Crescent
"Daisy W opr W W Co b 29 Ash
"Orville W (Alma) watchmkr h 342 Crescent
"& Co John F Flynn mgr beef 20 Felton
Swisher George W (Florence M) miner h 216 Newton
Sykes Alice clk 344 Newton bds 136 Alder
"John M (Gertrude M) opr W W Co h 12 Fiske
Sylvester Beatrice E Mrs opr W W Co bds 56 Ash
"Wm D opr W W Co h 56 Ash
Sylvia Ruth rem to Weston
Syx Charles (Rosalie) opr h 378 River
Szymak Joseph opr W W Co h 30 Calvary
Taber George W (May F) mach W W Co h 182 Ash
Tabor Harry M (Frances H) tchr h 145 Crescent
"Leslie A chauf bds 18 Liberty
Taffe Leo P reporter 18 Pine h at W Newton
Taft Annie E opr W W Co bds 49 Robbins
"Clayton H (Mildred F) jewelmkr W W Co h 41 Derby
"Frank S overseer W B & D Wks bds 27 Barton
"Harry C (Winifred A) (President Bowling Alleys) Walnut cor Moody h 40 Pleasant
Taggart George E (Helen M) city lab h 207 River
"Stanley (Isabel) overseer W B & D Wks h 203 River
Tait John (Robina H) gardener h Lyman Farm Beaver
Talbot Ernest E (Myra A) (A F Robbins Co) 85 Moody h 14 Pearl
"Louis B (Nellie L) planning W W Co h 211 Ash
"Ralph S toolmkr bds 211 Ash
Taletwitz Anthony clk bds 304 River
"Charles (Isadora) W B & D Wks h 304 River
"Walter (Mary) baker h 302 River
Tambasio Biap (Augustine) foundrymn h 22 John
Tamlyn Minnie A wid Beverly opr W W Co h 289 Crescent
Tankle Esther cashr 189 Moody bds 22 Sun
"Eva opr bds 22 Sun
"Louis (Annie) h 10 Beech
"Max (Rose) junk h 22 Sun
Tanner Francis E (Flora F) mach h 418 Moody
Tanzilli Louis C (Laura A) barber 6 Crescent h 16 Whitney av
Tapley Edgar A (Ethel S) com mgr N E T & T Co h 206 Hammond
Tapply George S (Elizabeth S) opr W W Co h 2 Maple ter
Taranto Angelo (Theresa J) loomfxr h 13 Music Hall av
TARANTO ANTONIO (Catherine A) (Taranto Transportation Co) 153 Moody h do Tel 661-M
"Catherine Mrs hkpr 153 Moody
"Giuseppe (Mary) opr h 579 Main
"John (Josephine) opr h 34 Heard
"Onofrio (Mary) weaver h 15 Wall
"Stephen (Angelina) (Waltham Ex Co) h 172 Felton
TARANTO TRANSPORTATION Co (O Swanson and A Taranto) Boston and Waltham Express Furniture Moving Local and Long Distance 153 Moody Tel Waltham 661-M Boston Office 16 Union Tels Richmond 1546-1547 Branch 130 Bedford Tel Beach 363 See back cover
Tarazzi Raymond (Regina) lab h 8 Calvary
Tarbell Helen M opr W W Co bds 278 Crescent
Tarossi Carmino (Mary) foundrymn h 44 Oak

M. J. HAVEY
MARBLE AND GRANITE DEALER
MONUMENTS—MEMORIALS—LETTERING
48 JOHN—and—40 CLINTON—STS.,—WALTHAM,—MASS.
Tel. Conn.

HOLMES LUCE & CO.
COMPLETE HOUSE FURNISHERS
124 MOODY STREET WALTHAM

Tarpy Bridget wid Patrick h 127 Pond
"Martin F carrier P O h 43 Lyman
"Patrick C (Margaret H) carrier P O h 165 Summer
Tarquinini Raffaele bricklayer b 185 School
Tarr Guy H opr W W Co bds 24 Cherry
Tascott Louise opr W W Co bds 56 Maple
Tashjian Leon (Akibi) tinsmith h 51 Walnut
Tasker Edward M (Elinor A) jeweler h 32 Howard
"Irene E opr W W Co bds 94 Adams
"James M (Sarah) dairymn h 266 Calvary
"Louise S opr W W Co bds 16 Lexington
Tatian Frank H barber 8 Moody bds 152 Chestnut
Tattan Henry M Rev asst pastor St Mary's R C Church h 133 School
Tattersall Mary A opr W W Co bds 3 Moody rm 36
"May A bkpr 3 Moody rm 35 h 15 Wash av
Taylor Arthur D (Mabel I) restr h 5 Cornwallis pl
"Arthur L (Catherine C) mach h 233 Charles
"Bert D fish 3 Prospect h 876½ Main
"Charles A (Catherine C) farmer h 167 Lexington
"Charles H (Annie A) tchr 1 Spruce h 4 Adams
"Cherrie M wid Walter R bds 47 Banks
"Clifton F clk bds 48 Derby
"C Wendell rem to Chicago
"Emma L wid Frank B h 48 Derby
"Ernest B (Florence C) dentist 681 Main rm 5 h 123 Ellison pk
"Ernest W (Lillian M) h 38 Brown
"Esther E wid Edward J bds 49 Crescent
Taylor
"Esther R cashr Waltham Theatr bds 7 Banks
"Ethel F opr W W Co bds 3 Lyn ch's la
"George W (Mary E) clk Ry M h 54 Prospect
"Harold W (Hazel B) elect bds 4 Derby
"Helen M wid John h 266 Moody
"Herbert B driver 390 Main bds 1 Pond
"H Louise bkpr W W Co bds 5 Prospect
"James M carp bds 55 Chester a
"James Y yard eng B & M bds 2 Pine
"Jennie sten W W Co bds r 1 Harvard av
"Jennie I opr bds 334 Moody
"Joseph hlpr W C Co h 3 Lynch's l
"Joseph B (Alice R) (Taylor & Percival) h 213a Moody
"Julia R wid Joseph T h 7 Bank
"Mabel I Mrs restr 890 Main h Cornwallis pl
"Mae L opr bds 21 Rich
"Marion J bkpr 115 Bacon bds 213 Moody
"Mary A wid Edmund B died Ma 29 1921
"Minnie G millinery 598 Main h d
"M Florence dial pntr b 21 Rich
"Rosetta C bkpr bds 233 Charles
TAYLOR ROY A (Mildred G Physician 266 Moody h do
"Samuel (Isabel M) opr h r 1 Harvard av
"Sarah A opr W W Co bds 2 Woerd av
"Sarah J Mrs bds 35 Beech
"Wilfred L (Nellie) harness 69 Main h 74 Bedford
"W Edward (Estella) steamftr Trapelo rd nr Lexington
"W Royce sales 118 Bacon h 4 Banks

WALTHAM AUTO EXCHANGE, Inc.
STUDEBAKER CARS
E. E. JENNISON, Sec. and Treas.

WALTHAM VULCANIZING CO.
TIRE, TUBE AND BATTERY REPAIRING
Official U S L Battery Service Station 711 Main St.

TAYLOR & PERCIVAL (Joseph B Taylor Augustus S Percival) Hardware 186 Moody
Teague Dorothy rem to Lexington
Tebbets Abbie L wid Clarence h 104 Summer
"Fred C (Amy P) pres 115 Bacon h 81 Ellison pk
Teed Fred B opr W W Co h at E Boston
"Lawson sales Elm cor Benefit bds 12 Harvard
Teele Harland S (Fannie P) mach W W Co bds 139 Brown
"Louis G opr W W Co h 10 Rich
"Nicholas mach W M Wks h 125 Woerd av
Telfer George H opr W W Co bds 16 Whitney av
"Helen M wid Robert h 16 Whitney av
Templar Marion E tel opr 16 Spring bds 25 Cabot
"Robert J (Mary E) fore J L T Mfg Co h 25 Cabot
Temple Bertha S sec b 19 Townsend
"Charles S (Irma B) sales h 12 Fiske av
"Charles W died Dec 17 1919
"Elva M wid Forrest E tchr bds 1 Warren
"Forrest E died June 25 1920
"Mary B wid Theron W h 19 Townsend
"Theron W died Oct 26 1920
Tenandy Matthew F hlpr bds 128 Adams
Tenanty James P (May) shipper h 82 Alder
"John F opr W W Co h 86 Cherry
"Kathryn M opr W W Co bds at W Newton
Tenney Frances Mrs h 178 Chestnut
"Frank E (Gertrude) carp h 178 Chestnut
Terrasi Antonia bds 8 Calvary
"Frank (Caroline) opr h 20 Bolton
"Frank opr bds 6 Calvary
Terrasi
"Giacomo opr bds 6 Calvary
"Luigi (Annunciata) barber 872 Main h 205 Newton
"Raymondo (Regina) opr h 8 Calvary
"Salvatore (Itanna) lab h 5 Muldoon ct
"Savario opr bds 20 Bolton
"Vincenzo (Jennie) lab h 63 Oak
Terrell Wm J (Bertha L) carp h 305 School
Terrio Albert A student bds 53 Bedford
"Alexander (Mary) fore J L T Mfg Co h 53 Bedford
"Arthur A (Eulecta H) paymaster W B & D Wks h 17 Gilbert
"Joseph M bkpr bds 53 Bedford
"J Norval rem to N Y City
Terroni Salvatore (Theresa) lab h 16 Calvary
Tersey John barber 353 Moody bds 356 do
Tew Irving C (Mary S) opr W B & D Wks h 155 Bright
Texier Alberte Mme tchr 327 Lexington bds do
Thaler Leander G designer 151 Moody h at Boston
Thaxter Sidney R (Grace A) opr W W Co h 88 Maple
Thayer Arthur S (Lillian C) buyer h 119 Chestnut
"Harry B rem to Newton
Theriault Elizabeth Mrs rubberwkr W W Co h 21 Central
"Emma opr W W Co b 21 Central
"Vital genl rprs r 505 Main h 19 Central
Therrien Victor E (Mary M) opr W W Co h 4c Walnut
Thibault Gideon (Clara) lab h 128 Pine
Thibodeau Flora wid Francis h 16 Palmer
"Gertrude M sten bds 16 Palmer
"Myrtie M nurse bds 16 Palmer

WALTHAM SCHOOL OF MILLINERY
MRS. JOHN D. CLEMENT, Instructor
DAY AND EVENING CLASSES
PRIVATE LESSONS BY APPOINTMENT
Millinery Supplies 123 ADAMS STREET

D. MacDONALD SHOE REPAIRING SERVICE

Thibodeau
"Wm A dialmkr W W Co bds 16 Palmer
Thirianos Peter opr W W Co h 23 Rumford av
Thollden James D blksmith Music Hall av h at Watertown
Thomas Andrew (Alice M) lab bds r 253 Charles
"Annie bkpr bds 69 Cherry
"Annie B bds 36 Cushing
"Arthur (Mabel) delicatessen 319 Moody h 20 Park
"Benjamin W (Minnie) clockmkr W W Co h 7 Brown
"Bert C cafeteria W W Co h 26 Fuller
"Bertha E opr W W Co bds 212 Hammond
"Bertha F bkpr b 16 Prospect st av
"Catherine wid John bds 69 Cherry
"Charles L (Loretta S) chauf h 563 Lexington
"Corinne clk bds 52 Adams
"Cynthia A wid Martin P h 52 Adams
"Edgar L (Grace) opr E H W Co h 41 Parmenter rd
"Edwin D opr bds 149 Bright
"Elizabeth wid Sherman T opr W W Co h 7 Auburn ter
"Ernestine M clk W W Co bds 52 Adams
"Everett clk S O Co b 7 Auburn ter
"Herman driver 390 Main bds at Watertown
"Hester A wid Melzara h 33 Wadsworth av
"John B (Ruth E) gro 195 Hammond h 212 do
"John F (Leah) mach 296 Newton h 201 Ash
"Joseph G watchmn S O Co h 16 Prospect st av
"Leila A opr W W Co b 76 Chestnut
"Maria N wid Thomas b 101 School

Thomas
"Marjorie clk W W Co bds at Watertown
"Ralph S (Olive M) projectionist Moody h 115 Ash
"Reginald D (Sally W) autos h 2 Weston
"Seth T opr bds 149 Bright
"Stephen A opr W W Co h r 7 Chestnut
"Thankful T wid Martin h 36 Cushing
"Wm A mus tchr b 212 Hammon
Thombs Alice J opr W W Co bd 175 Brown
"Eva L clk 374 Moody b 88 Mapl
"Leroy C (Alice) opr W W Co 175 Brown
Thompson Addie Mrs opr W W C bds 55 Fairmont av
"Alberto F (Marjory S) sec h 2 Irving
"Alice M nurse 76 High bds do
"Alma L clk W W Co bds at W Newton
"Amos D opr W W Co h 780 Lexington
"Anna opr O'H W D Co bds Harvard pl
"Anna M opr W W Co bds 7 Gardner
"Annie A clk W W Co b 209 As
"Arthur H (Matilda L) pntr h Tolman
"Carrie H opr W W Co bds 3 Maple ter
"Charles L opr W W Co bds 10 Robbins
"Clement L (Margarette C) watchmkr h 92 Vernon
"C Lucy bkpr Elm cor Benefit bd 112 Bacon
"Edmond B (Georgianna B) watchmkr W W Co h 213 Brown
"Edward (Alma) mach h 39 Sterling rd
"Edward O mgr bds 89 South

READE — UNDERTAKER
22 COMMON STREET

C. H. CLARK
HARDWARE, PAINTS, OILS, DOORS, WINDOWS, BLINDS
SEEDS AND GARDEN TOOLS
Locks Repaired and Keys Fitted — Poultry Supplies
679 Main Street — Branch: 897 Main

Thompson
"Ernest C (Nannie L) carp 109 Stow h do
"Ernest M (Grace) mach 48 Woerd av h 320 Crescent
"Esther L sten bds 20 Irving
"Frank E (Emma) janitor F C Lowell and R E Robbins schs h 69 Alder
"Fred S (Frances) mach h 22 Stearns
"George E mach W W Co h 39 Sterling rd
"George L student bds 112 Bacon
"Georgiana B opr W W Co bds 213 Brown
"Harry H (Lulu D) elect eng h 94 Chestnut
"Hattie M opr W W Co bds 215 Robbins
"Helen M nurse bds 46 Wash av
"Helen M student 764 Main b do
"Herbert E (Amy G) (Lexington Vulcanizing Co) h 780 Lexington
"Inez opr W W Co bds 58 Orange
"Irene F tel opr bds 22 Stearns
"James M teamster bds 112 Bacon
"James W h 209 Ash
"John jr (Olive M) opr W W Co h 135 Alder
"John F, W E W Co b 112 Bacon
"John J (Mary A) lab h 45 Vernon
"John J jr sten bds 45 Vernon
"John T W (Elizabeth) mach h 36½ Bacon
"Joseph M B I (Sarah B) opr W W Co h 71 Brown
"J Arthur (Carrie H) fore 157 High h 3 Maple ter
"Louis W (Elsie) mach b 24 Taylor
"Madeline A student bds 55 Fairmont av
"Margaret R finisher b 112 Bacon
"Mary U observer bds 45 Vernon
"Natalie S hairdrsr b 46 Wash av
"Oscar H rem to Cornish Me
"Raymond E (Adelaide B) police h 55 Fairmont av

Thompson
"Robert (Mary A) cotton insp B Mfg Co h 46 Wash av
"Robert C opr W W Co h 24 Gordon
"Robert H chaircaner b 112 Bacon
"Robert J opr W W Co h 135 Alder
"Rose E clk bds 46 Wash av
"Thomas lab bds 1 River av
"Thomas jr (Margaret C) driver W C Co h 29 McKenn
"Victoria anaesthesist Waltham Hospital bds do

THOMPSON WALTER C (Mabelle S) Dentist 128 Moody rm 5 h at Lexington
"Wm H (Annie J) mach h 4 Harvard pl
"Wm H (Ellen M) mach W W Co h 76 High
"Wm H jr mariner b 4 Harvard pl
"Wm J (Mary F) elect h 3 Gorham
"Wm J (Mary E) city lab h 112 Bacon
"Wm J jr sten bds 112 Bacon

Thompson-Evans John (Susan B) job master h 155 Robbins

THOMSON J L MFG CO Wm P Bartel Treas Rivet Mfrs 556 South Tels Wal 857-858

Thornburg Benjamin F (Bessie M) lawyer 154 Moody rm 3 h 1 Dexter av
"Florence E sten rm 2 City Hall bds 293 Newton
"George W (Annie L) (Crescent Park Brass Foundry) h 147 Myrtle
"Guy F (Alice) molder C P Brass Foundry h 39 Parmneter rd
"Sarah Mrs bds 293 Newton

Thorne Earle M (Stella) switchboard opr E E I Co h 11 Underwood pk
Thornton Betsey Mrs h 18 Cedar
Thorpe Wm R (Emily) pntr h 94½ Central
Threhane Wm R (May) hlpr Elm cor Benefit h at Auburndale

THE WINCHESTER LAUNDRIES, INC.
Waltham Branch
DRY CLEANSING, CURTAINS, BLANKETS, RUGS, ETC.
— QUALITY — — SERVICE —
Phone Connection Connecting all departments

PATRICK J. KEEFE
SLATE, GRAVEL AND ASPHALT SHINGLES
11 SPRING ST. TEL. 226-W WALTHAM

Threllfall Robert E fore Metz Co
Thur Simon (Emma) opr h 186 Charles
Thurber Louisa J opr W W Co bds 38 Wash av
Thurston Carrie L opr W W Co bds 175 Brown
"Harriet R sten bds 22 Park
"Lucinda Mrs h 22 Park
"Martha wid Albert h 58 Robbins
"Martha P opr W W Co bds 58 Robbins
"Mildred opr W W Co bds at Concord junct
"Susie E opr W W Co bds 145 Brown
Thwaites John H fore 37 River h at Wakefield
Tibbetts Margaret Mrs h 146 Adams
"Orlando L (Ruby) opr W W Co h 57 Myrtle
Tierney Amelia J opr W W Co bds 65 Taylor
"Dennis W opr bds 30 Harvard
"Elizabeth J opr W W Co bds 226 River
"Gertrude E clk 123 Moody bds 226 River
"John J mach W W Co h 156 Bright
"John J (Catherine E) mach W W Co h 11 Massasoit ct
"John P (Nora A) driver 124 Bright h 20 Friend
"Joseph F (Mary L) mach W W Co h 38 School
"Michael P (Elizabeth) mach W W Co h 226 River
"see Turney
Tiffany Frank weaver bds 85 Central
Tigas Apostle bus boy h 127 Crescent
Tilden Carrie E wid George W bds 37 Banks
"Horace P jobmaster b 129 Robbins
Tillson Charles B (Georgianna J) agt 7 Moody h Trapelo rd
Tilton Ralph L (Flora N) opr W W Co h 206 Brown
Timberg Carl bds 11 Bellevue
Timmins John F carp bds 514 Waverley Oaks rd
"May B opr 100 Beaver bds 514 Waverley Oaks rd
"Rose I opr 16 Spring bds 514 Waverley Oaks rd
"Thomas hostler bds 514 Waverley Oaks rd
"Thomas J (Mary J) firemn h 514 Waverley Oaks rd
"Thomas J (Helen E) watch mounter h 155 Summer
Timo Guido (Vincenza) lab h 13 Williams
Timper Frank S (Lillian) brakemn h 29 School
Tingberg Carl F fore J L T Mfg Co h 11 Bellevue
Tingley Margaret wid Jeremiah bds 154 Ash
Tingman Albin H (Helga O) watchmn h 9 Oak
"Esther S opr bds 9 Oak
"Ruth M opr bds 9 Oak
Tinker Ethel A clk bds 33 Howard
"Laroy D (Julia P) fore h 68 Church
Tinkham Anna G phys 681 Main rm 41 bds 5 Dexter av
Tipping Frank comp E L Barry bds 66 Church
Tirone Michelangelo (Catherine) lab h 213 Newton
Titefsky Samuel A (Frances M) opr W W Co h 31 Chester av
Tobey Frank opr W W Co bds 18 Stearns
Tobin B Laurence (Katherine) baker Elm cor Benefit bds 19 Chestnut
Todd Ethel B opr W W Co bds 60 Cherry
"E Pearl clk W W Co bds 366 Crescent
"Frederick W opr W W Co bds 17 Wash av
"John C (Pearl) bkpr b 32 Russell

CLARKSON FURNITURE CO.
COMPLETE HOUSEFURNISHERS

FOSTER THE CHILDREN'S Photographer
ONE LARGE PHOTO in each Dozen at $4.00 up.
Sittings Day or Night 93 MOODY ST., WALTHAM
Copying — Enlarging — Framing. Tel. 632-R

Todd
"Louis barber 174 Moody h at Wellesley
Toher Clifford J (Nellie L) mach 48 Woerd av h 11 Underwood pk
"Ella E wid Michael charwoman h 56 Francis
Tolan Wm E opr W W Co h at W Newton
Toland Katherine A wid Philip bds 147 Ash
"Margaret M opr bds 147 Ash
Tolman Alice D opr W W Co bds at Watertown
"John A (Florence M) clk h 916 Main
"Mansfield jewelmkr bds 916 Main
Tomaio Antonio (Maria) farmer h Sibley rd
Tomao Francesco (Pasqualina) opr h r 30 Charles
Tomasello Giuseppe (Maria) lab h 37 Middle
Tomkins Albert sales b 37 Chester av
Tomlin Arthur F knitter bds 3 Auburn ter
"Charles H jewelmkr W W Co bds 3 Auburn ter
"Edna clk 78 Moody bds 5 Woodlawn av
"Edwin G (Agnes) city lab h 63 Myrtle
"George (Elizabeth) knitter h 5 Auburn ter
"John A student bds 3 Auburn ter
"Marion E knitter bds 5 Woodlawn av
"Myrtle E knitter b 5 Woodlawn av
"Rose M wid Wm h 5 Woodlawn av
"Wm died Mar 6 1920
Tomlinson Charles S (Bessie C) carp r 50 Adams h 50 do
"Enoch H (Mary L) opr W W Co h 40 Chestnut
"Harold A (Izora M) toolmkr bds 50 Adams
"Mary L opr W W Co b 40 Chestnut
Tomlinson
"Walter E mach opr bds 50 Adams
Tompkins Albert W (Emma) sales h 37 Chester av
"May clk 85 Moody bds 80 High
"Sarah A wid Albert W died Apr 3 1920
Toney George W (Mary B) asst supt W W Co h 201 Ash
"Harold G mach bds 201 Ash
"Kathryn M clk W W Co bds 201 Ash
"Lillian E clk W W Co b 201 Ash
Toohey Eugene lab bds 20 Gorham
"Hugh (Mary) mach h 20 Gorham
"Hugh J rem to N Y City
"John F student bds 20 Gorham
"Joseph opr bds 20 Gorham
"Margaret G Mrs h 196 Adams
"Mary wid John bds 122 Taylor
"Michael J mach W B & D Wks h 210 River
"Timothy lab bds 20 Gorham
"Wm C janitor 40 Taylor bds 20 Gorham
"Wm J (Mary J) molder h 25 Common
Toran Alphonso T (Germaine) opr W W Co h 168 Prospect
Tormey John J bds 13 Ripley
"Mary A drsmkr 13 Ripley h do
"Michael J lab bds 13 Ripley
"Peter H steamftr bds 13 Ripley
Torrey Josephine M opr W W Co b 82 Brown
Tortolano Clino (Mary) opr h 28 Spring
Tortorici Frank (Rose) shoewkr h 121 Pine
Totoro Vincenzo lab bds 126 Charles
Totten Anna S wid John died Jan 20 1920
"David G (Lou L) mach h 19 Derby
"Harry H fore 74 Bacon h 70 do
TOTTEN JOHN L (Elizabeth F) (J Totten & Sons) 74 Bacon h 287 School

Willard STORAGE BATTERY
WALTHAM BATTERY STATION
A. W. WILSON, Prop
584 MAIN ST. Near City Hall

C. F. HUNT CO.
CROCKERY, GLASSWARE AND KITCHEN FURNISHINGS
685 Main St., Waltham, Mass.

TOTTEN J & SONS (John L Totten) Ice Dealers 74 Bacon See page 15
"Leslie C (Florence E) fore h 51 Prospect
Toumey Hester E hkpr 722 Main
Towan Joseph bds 556 Moody
"Julia A wid James H b 945 Main
Towle Eugene A (Serena) h 91 Vernon
"Hulda M opr W W Co bds 94 Adams
"James H opr W W Co h at Watertown
"Wm H opr W W Co h at Watertown
Towne Albert H (Jennie M) opr W W Co h 152 Brown
"Albert N (Marion R) sales h 90 Howard
"Charles H (Annie M) watchmn W W Co h 180 Brown
"Ernest H (Mary J) mach h 103 S Howard
"George H clk bds Warren N Towne's Prospect Hill av
"Violet M opr W W Co bds 73 Chestnut
TOWNE WARREN N (Flora M) Bookseller Stationer and Newsdealer Circulating Library 229 Moody h Prospect Hill av Tel Conn
Townley Ermina clk 157 High h at W Newton
Townsend Addie plate bdr 66 Woerd av bds 127 Crescent
"Block 583-589 Main
"Earl H (Louie) appraiser h 78 High
"Edna dentist's attndt b 180 Brown
"Harry H (Harriet H) asst mgr h 106 Church
"Henry A (Mary) gilder h 97 Maple
"Joseph R (Maude) student h 59 Maple
"Luther died Mar 11 1920
Townsend
"Mary opr W W Co bds 12 Martyn
"M Edna sten 128 Moody bds 177 Robbins
Tracey Agnes opr bds 24 Gardner
"Daniel J (Margaret R) h 185 Willow
"Edward F died Mar 15 1921
"Edward J molder bds 158 Main
"Elizabeth G clk bds 158 Main
"Gertrude M sten bds 185 Willow
"James F (Elizabeth E) carp bldg dept City Hall h 31 Clinton
"John J (Gertrude V) (M A Tracey & Co) h 11 Harding av
"Joseph F prntr bds 31 Clinton
"Joseph R mach bds 158 Main
"Leonard rem to Hartford Conn
"Michael A (Alice) (M A Tracey & Co) h 284 River
"M A & Co (Michael A and John J Tracey) gros 177 Willow
"Nora B opr h 124 Willow
"Patrick lab bds 310 River
"Peter J (Catherine F) police h 158 Main
Trachtenberg Morris (Fanny) watchmkr h 205 Charles
Tracy Clarence opr bds 356 Moody
"John W (Gertrude G) auto mech Myrtle cor Lowell h 215 Robbins
"Leland opr W W Co h 356 Moody
"Thomas A (Elizabeth J) prov h 26 Fiske
"Wm G (Linda E) boxmkr h 189 River
Traddin Michael H (Mary E) tire rpr 711 Main h at Auburndale
Trainor Ann wid John b 223 Brown
"Annie G opr bds 35 Central
"Dennis (Margaret) pntr h 2 Stratton ter
"Eliza dom bds 223 Brown
"Emma curtainmkr bds 223 Brown
"Genevieve sales bds 35 Central
"George J carp bds 25 Plympton
"Harry P (Roxanna) revenue collr h 436 Main

CRAFTS AUTO EXPRESS
LONG DISTANCE TRUCKING
27 LIBERTY ST.

WALTHAM WALL PAPER & PAINT CO.
WHOLESALE AND RETAIL
Agents for Lowe Bros. Paints
591 MAIN STREET

Trainor
"Mary wid Patrick h 35 Central
"Maude M bkpr bds 223 Brown
Trask Evelyn wid George bds 13 Sterling rd
"Ida L tchr Thomas Hill sch h 29 Floyd
"Isabella hkpr 120 Moody
"Robert H sta agt B & M h 85 Grant
"Robert P (Evelyn S) agt 7 Moody h at Newtonville
"Wallace A died Feb 9 1921
Travaglia Thomas G fruit 629 Main h 9 Hall
Travaglio Conatta M opr W W Co bds at Waverley
Travelo Lucy J opr W W Co bds at Waverley
Travis Arthur E (Mary J) filer W W Co h 5 Derby
"Margaret Mrs waitress W W Co bds 143 Adams
Treadwell Charles V (Anna H) h 3 Cornwallis pl
"Herbert C rem to Cambridge
Trecarten Ida Mrs opr W W Co bds 79 Brown
Treddin Helen J clk W W Co bds at Auburndale
"Mary opr W W Co bds at Auburndale
"Mary M clk W W Co bds 205 Lexington
Trefethen Francis L (Harriett) opr W W Co h 77 Brown
Trefry Franklin E (Ella) driver h 16 Myrtle
"Hannah opr W W Co b 82 Brown
"Marion opr W W Co b 82 Brown
"Mary G Mrs h 131 Prospect
Trevett Dora Mrs opr W W Co h 59 Cherry
Trider George H (Hannah) watchmn W W Co h 80 Prospect
"George H jr clk Ry M S bds 80 Prospect
Trimmer Thomas C (Josephine M) watchmkr E H W Wks h 860 Main
Trombley Annie asst matron M S F M bds do
"Joseph P (Evelyn) tailor 601 Main h do
Trotsky Julius (Frances) opr h 14 Lawton pl
Trowbridge Hazel D clk bds 530 Waverley Oaks rd
"Merle E (Katherine M) opr W W Co h 15 Palmer
"Verna sten b 530 Waverley Oaks rd
"Wm C (Celia P) clk h 530 Waverley Oaks rd
Trudeau Edmour clk 199 Moody bds 70 Walnut
"Edward J (Blanche A) bds 94 Chestnut
"Henry J clk 199 Moody h 94 Chestnut
TRUDEAU JOSEPH A (Lena) Manager J A Trudeau & Son 199 Moody h 70 Walnut
TRUDEAU J A & SON J A Trudeau Manager Hardware 199 Moody Tel Conn See page 15
"Leon L (Adeline) mach h 133 Ash
"Lionel J mach W M Wks h 56 Central
True Beulah F artist bds 31 Walnut
"Charles paperhngr b 73 Chestnut
TRUE CHARLES H (Grace) Motorcycles Bicycles and Vulcanizing 901 Main h 12 Crescent See page 21
"Guy L (Caroline) fore N & W G L Co h 9 Summit
"Wm B (Maria) asst eng Pumping Station No 1 off South h do
Truelove Amy F sten bds 126 Ash
"Minnie bds 126 Ash
"Thomas (Myrtilla) clk W W Co h 126 Ash
"Wm H (Addie M) watchmkr W W Co h 43 Walnut

E. B. SMITH & SON
CARPENTERS
BUILDERS and JOBBERS
23 Auburn Street

A. W. GRAY
BUILDING CONTRACTOR
22 DERBY ST. Tel. 1036-W Waltham

Truesdell Helen B Mrs clk W W Co bds 30 Wash av
"Walter R (Helen) carrier P O h 30 Wash av
Trueworthy Helen R opr W W Co b 4 Walnut
"Ralph M (Helen R) opr W W Co h 4 Walnut
Tsourickas Wm J opr W W Co h 37 Moody
Tubbs Frank A (Ethel G) elect h 143 Myrtle
Tucker Barbara wid Wm b 353 Crescent
"Luther L (Matilda W) opr W W Co h 20½ Rumford av
"Wm trainmn bds 130 Ash
Tufts Hartley A (Frances) opr W W Co h 51 Ash
"John (Flora) opr W W Co bds 51 Ash
"Nathan A (Bess C) dist attorney and lawyer 681 Main rm 1 h at Winchester
Tuite Benedict G opr bds 90 Church
"Elizabeth E h 984 Main
"Elizabeth M sten 701 Main bds 43 Pine
"F Edmund driver 600 Main bds 90 Church
"James A (Elizabeth) clk W W Co h 43 Pine
"Margaret E bds 984 Main
"Mary A bds 984 Main
"Patrick F (Mary) meatctr 161 Moody h 90 Church
Tulippe John washer 21 Crescent bds 14 Taylor
Tully Helen M sec bds 34 Fiske
"James T stage mgr 7 Moody bds 17 Elm suite 7
"Thomas L V (Nellie M) police h 34 Fiske
"Walter L drftsmn bds 34 Fiske
Tumminelli Filippo (Rosa) barber 8 Moody h 20 Fountain
Turcotte Joseph mach bds 53 Bedford
Turcotte
"Louise A (M Jeanne) mach h 29 Russell
Turner Augusta wid Edgar bds 17 Spruce
"Carrie A opr W W Co bds 80 Robbins
"Charles J (Marion) mach W W Co h 12 Chester av
"Charles S (Gertrude) opr W W Co h 70 Ash
"Danforth F opr W W Co bds 23 Maple
"Edith M wid Benjamin L h 910 Main
"E Elsie tchr S Grammar sch bds 89 Robbins
"Florence Mrs matron M S F M bds do
"George A (Ida) turret lathehand W M Wks h 66 Robbins
"George C h 21 Robbins
"Hallett H opr W W Co bds 80 Robbins
"Harold R (Daisy) tchr bds 70 Ash
"Henry A (Marion C) druggist 117 Moody h 33 Dexter
"Ida J wid Nathan L hkpr 13 Elm
"James T (Catherine) firemn h 80 Robbins
"Joseph H mach W W Co bds 80 Robbins
"Kathleen wid Charles nurse h 128 Adams
"Lincoln L rem to N Y City
"Linwood B (Viola M) pntr W W Co h 267 Crescent
"Mendal C opr W W Co h 21 Robbins
"Neil E (Martha C) agt W W Co h 4 Cornwallis pl
"Paul C opr W W Co h 10 Myrtle
"Ralph opr W W Co b 66 Robbins
"Wilberforce (Grace) chauf h 9 Brown
"Wilfred B (Catherine) clk 348 Newton h 916 Main

PIANO & FURNITURE MOVING
LIGHT TRUCKING
FRED W. HAMILTON
78 ASH STREET, PHONE. 1264-J

R. N. WALLINGFORD
OPTICIAN and OPTOMETRIST—CAMERAS and KODAKS
Greeting Cards

Turney Edna L drsmkr 24a Myrtle bds do
"Ella M drsmkr 24a Myrtle b do
"Ella M Mrs h 24a Myrtle
"see Tierney
Turnquist Eric L opr W W Co h 42 Adams
Tuthill Charles L (Caroline) fore W W Co h 429 Lexington
Tuttle Alice Mrs sten 224 Calvary h 11 Charles
"Annie opr W W Co bds 65 Alder
"Anthony opr W W Co h 304 River
"Charles J (Hattie B) drftsmn 87 Rumford av h 111 Parmenter rd
"Dora B opr W W Co bds 65 Alder
"Eli C (Maria L) bds 73 Worcester la
"Ethel clk bds 95 Crescent
"George E (Isabel) opr W W Co h 20 Robbins
"Jennie L opr W W Co bds 95 Crescent
"Margaret E Mrs h 85 Grant
Tuxbury Margaret nurse bds 764 Main
Twigg Horace C (Phyllis M) (Williams & Twigg Co) 882 Main h 60 Howard
Twiss Dexter G (Maude) office mgr 48 Woerd av h at Allston
TWO BROTHERS TAILORS Simeon G Nersesian Proprietor Merchant Tailors 653 Main See page 28
Twombly Archibald P drug clk 117 Moody bds 837 Main
Twomey Mary A opr W W Co bds at W Newton
Tyce Leroy E gard b 138 Crescent
Tydill Irving W opr W W Co h 385 Moody
Tyler Amory W (Grace W) teller h 19 Howard
"Brenton E asst supt W W Co h 23 Lowell
"Charles W (Rose M) driver W C Co h 168 Newton
Tyler
"Elizabeth wid Frank opr W W Co h 41 Hall
"Ethel A opr W W Co bds at Kendal Green
"George R opr W W Co b 41 Hall
"Joseph plmbr 175 Prospect bds 41 Hall
"Lucy A wid Sidney rem to Kendal Green
"Mary E opr W W Co b 11 Cushing
"Wm L (Esther I) mariner bds 133 Brown
"Winifred M opr W W Co bds 23 Lowell
Tyrer Peter A (Bridget) hlpr 140 Lexington h 109 Plympton
Tyrrell Rose A clk 221 Moody bds 185 do
U Save Store H F Callahan mgr gros 150 Moody
Uhlin Carl V (Margaret V) opr W W Co h 267 Ash
"Hjalmer G watchmkr W W Co h 82½ Robbins
"Werner (Hilda) opr W W Co h 84 Myrtle
Umberhand Philip P (Theresa L) pntr bds 20 Moore
Umbrello Antonio lab bds 74 Lake
"Francis farmer bds 74 Lake
"Pasquale (Francesca) h 74 Lake
Umina Stephen (Josephine) lab h 11½ Liverpool la
Underhill E Naomi clk bds 50 Trapelo rd
"Fred R (Florence) sales h 50 Trapelo rd
Underwood Caroline M wid Moses h 469 Moody
Uniac John F died Oct 25 1920
Union Hall 150 Moody
United Cigar Stores Co James Buff mgr 165 Moody

THE BAKER A PRIVATE HOSPITAL
ALICE F. WILLCUTT, Prop. 107 ADAMS, Tel. 1312

GEORGE A. CLARK
UNDERTAKER
158 MOODY ST. WALTHAM

UNIVERSAL SAFETY TREAD CO Mfrs of Safety Treads for Steps of Steam and Electric Railway Cars Ladder Steps for Ships, &c 81 Rumford av See page 28

Upham Arthur W (Jennie) opr W W Co h 375 Crescent
"Charles pntr h 46 High
"Frank M bds 22 Townsend
"George H opr W W Co h 46 Alder
"Herbert E (iMldred) opr W W Co h 37 Brown
"Horace opr bds 2 Maple ter
"Lydia A bds 21 Newton
Upton Catherine Mrs h 88 Exchange
"Ellen S Mrs bds 60 Trapelo rd
"Ernest C (Dora M) mgr h 60 Trapelo rd
"Horace mach bds 2 Maple ter
Urban Frank (Della) baker Elm cor Benefit h 10 Day
Urpin George A (Marguerite) taxi service h 14 Lowell
"Paul D chef 651 Main b 14 Lowell
"Paul R plmbr 186 Moody bds 14 Lowell
Urquhart Dorothy S opr W W Co b 53½ Orange
"George T (Hilda V) plmbr W W Co h 164 Prospect
"Grace M watchmkr bds 53 Orange
"Harold A (Ina G) finisher W W Co h 18 Colburn
"Hattie N opr W W Co b 39 Brown
"John D (Annie) boat bldr h 53 Orange
"John H plmbr W W Co h 68 Cherry
"Miriam G opr W W Co bds 53 Orange
Usher Charles P mach W W Co h 88 Brown
"Theodosia B opr W W Co bds 97 Adams
Uttro Dominic (Annie) steamer N E Mica Co h at Newton Lower Falls
Vaccarello Francis (Nellie) watchmkr bds 261 Newton
Vaccarello
"George (Nellie) weaver h 122 Chestnut
"Thomas weaver h 45 Gorham
"Vincenzo (Carmela) h 71 Cushing
Vaccaro Gerlando bds 240 River
Vahey James A (Florence E) sales b 222 River
Vail Edward F (Ella G) barber 236 Moody bds 147 Ash
"E L sales W W Co h at Brookline
"Michael J treas 400 Newton h at Newton
Valente Giuseppe (Antoinetta) opr h 113 Central
Valenti Salvatore (Mary) lab W W Co h 288 Moody
Vallely Anastasia wid Francis A bds 211 Brown
"Charles W (Agnes) mach h 119 Alder
"Edward (Mary) opr W W Co h 98 Taylor
"Margaret C maid b Lyman Farm Beaver
"Wm E (Florence M) sales Elm cor Benefit h 211 Robbins
Valliere Henry (Leah) loomfxr h 1 Jackson pl
Valosis Christ (Sinos & Valosis) 54 Spruce bds 21 Pine
Vanaria James mach 296 Newton h 178 do
VanAulen Marjory L wid Charles h 32 Fiske
Van Buren Louisa wid Joseph died Nov 13 1920
VanCor Mary Mrs h 9 Music Hall av
VanDemark Otis E (Lottie) janitor High sch h 197 Chestnut
"Ruby sten bds 197 Chestnut
"Ruth sten bds 100 Myrtle
Vandermace Alexander L (Fannie E) elect supplies 223 Moody h 25 Curtis
VanderVen Edward farmhand b Cedar Hill Farm Beaver

YOU CAN DEPEND ON
THE MacGREGOR GARAGE, Inc.
580 Main Street Waltham

WARREN
FINE FOOTWEAR
RUBBERS and REPAIRING
9 MOODY ST.

VanderVen
"John farmhand Cedar Hill Farm Beaver bds do
Vander-Wyk Ella L clk S O Co bds 144 Lowell
"Henry jr (Cornelia F) mgr S O Co h 144 Lowell
"Herman (Mary A) piano tuner 118 Chestnut h do
Van Deusen Herbert opr W W Co h at W Newton
"Lelia B Mrs opr W W Co bds at W Newton
Van Note Marion H (Lucy) waterproofer bds 7 Harvard av
Vantour Alice M opr W W Co bds 86 Cushing
"Melandie waitress bds 145 Adams
Van Wart Orral R (Annie G) sales h 82 Fiske
"Ralph E mach W W Co h 73 Orange
Varley Arthur P opr W W Co bds 156 Myrtle
"Chester J mach W M Wks bds 156 Myrtle
"Edwin C clk P O 58 b 156 Myrtle
"Patrick E (Mary E) barber 236 Moody h 156 Myrtle
"Warren F musician bds 156 Myrtle
Varney A Edith tchr F C Lowell sch h Prospect Hill av
"Emma J manicurist bds 10 Francis
"George W (Rosetta) garage 639 Main h 81 Vernon
"Wm S (Lillian) job prntr r 33 Spruce bds 249 Moody
Varnum Marianna J bds Varnum pk
"Wm B Mrs h Varnum pk
Varrell Nathaniel P died Nov 22 1920
Varriale Vittorio (Matilda) mach W W Co h 48 Cutter
Vasquezi George mach bds 10 Wall
"Jennie T opr W W Co b 10 Wall
"Joseph mach bds 10 Wall
"Mary bds 10 Wall
"Onofrio (Theresa) mach h 10 Wall
"Thomas mach bds 10 Wall
Vaughan Benjamin E elect b 240 Ash
"Edwin H (Kathryn R) stock kpr Newton & Watertown G L Co h 240 Ash
"Hollis B sales bds 240 Ash
"James P (Annie E) sales S O Co h 77 Dale
"Lilian M tchr bds 77 Dale
Vaughn Josephine opr W W Co bds 298 River
"May F opr W W Co bds 298 River
"Robert L rem to Camb
Vautour Albert, U S A b 86 Cushing
"Alice M opr W W Co b 86 Cushing
"John D (Agnes) lumbermn h 86 Cushing
"Joseph R carp bds 86 Cushing
Vayro John carp 1040 Main h at W Newton
Velanti Carmelo (Ida J) lab h 168 School
Vellenti Antonio (Josephina) lab h 39 Spring
Venini Serafino (Marina) blksmith h 5 River av
Venneau Didas J (Minnie J) screw-mkr h 17 Mt Pleasant
"Joseph J (Helen F) opr h 15 Exchange st ct
Veno Albert J (Delia L) clk h 125 Felton
"Alfred J (Bertha) carp h r 110 Bacon
"Augustus (Cecelia) mach 48 Woerd av h 57 Francis
"Blair J pntr bds 104 Harvard
"Emanuel (Rose) mach h Lowell Grove
"Esther G sten bds 100 Church
"Fred B driver bds 167 School
"Frederick carp 1040 Main b 794 do
"Henry L student bds 100 Church
"Herbert C (Genevieve A) lumbermn h 26 Grant pl
"Ina F opr W W Co b 122 Lowell
"John P A (Sarah J) carp h 100 Church

J. EDWARD COOLIDGE
58 Tolman Tel. 316-M
GEORGE H. STRAUCH
18 Fiske Tel. 169-W
COOLIDGE & STRAUCH, INC.
—UNDERTAKERS—
200 MOODY ST., TEL. 382-W

HARTLEY-BISHOP CO.
AUTO SUPPLIES AND ACCESSORIES—MILLER TIRES AND EVER-READY STORAGE BATTERIES
92 Moody St. Tel. Waltham 952

Veno
"Josephine E sten bds 57 Francis
"Mary wid Fred h 167 School
"Samuel A (Elmira H) carp bds 49 Adams
"Sarah wid Philip T h 104 Harvard
"Wm Edmund (Ina F) mach W W Co h 122 Lowell
"Zoel mach W W Co b 104 Harvard vard
Ventula Lucia wid Giuseppe h 32 Charles
Venuti Thomas (Laura) barber 643 Main h at Watertown
Venuto Joseph (Rose) lab h 74 Lake
Veraurpia Andrea (Antoinetta) opr h 22 Williams
Vergantino John h 19 Oak
"Moses (Marguerite) weaver h 25 Oak
Verhille George J rem to Providence R I
"Joseph (Virginia) opr h 110 Central
Verlin Helen A opr W W Co bds 35 Newton
Verner Harold R rem to Canada
Vickerson George died Mar 7 1920
"George O shoemkr 70 Woerd av h 10 do
Vienneau Didace J opr W W Co h 81 Rich
Viets Francis H (Mary E) h 122 Dale
"Marion A tchr bds 122 Dale
Vigneault Emile opr W W Co h 55 Walnut
Viles Charles M (Lou L) mach 35 Fiske h do
"Clara wid Charles L bds 44 Curve
"Daniel F died Dec 24 1919
"Daniel F & Co (Wallace S Dutton) ins 637 Main rm 1
"Edgar F (Marcia L) pres-treas W S Co h at Concord
"Ellen M died Mar 31 1920
"Emily h 159 Summer
"Fred R (Christine B) farmer h Locust

Viles
"Nathen R (Emma A) farmer h Locust cor Wyman
"Vivian nurse bds 168 Lexington
"Walter S engr W W Co h 16 Lexington
Villile John shoe rpr 75½ Charles h at Boston
Vinal Alice H wid Frank M opr W W Co bds 69 Charles
"Charles W (Emma K) h 18 Craft
"Earle W (Minnie L) opr W W C h 400 Moody
"Herbert C (Lillian) (Fisher & Vinal Jewel Co) b 67 Adams
"Lillian bds 10 Walnut
"Mary P wid George F h 67 Adam
"Sadie C clk bds 18 Crafts
"Winnfred M opr b 67 Adams
Vincent Alfred adjt 11 Pine h 6 Rol bins pl
"Arthur chauf S O Co h 149 Adam
"Charles firemn W W Co h at Way land
"Charles (Lillian) baggage h 14 Adams
"Edith Mrs opr W W Co h 19 As
"James chauf M S F M bds do
"Merton L (Lena T) prntr h 2 South
Vinciulle Michael (Vincenza) h 7 Harvard
Vinciullo Nunzio (Nunziata) emer wkr h 14 Pond st ct
Vinculla Dominick (Carmela G) o h 147 Overland rd
Vinton Harvey S fore Metz Co h Wellington
Virtue Grace E opr W W Co bds Newton
"Melanie opr bds 127 Crescent
Viscogliosi Maria wid Gennaro bds Bolton
"Santo (Filomena) lab h 21 Bolt
Viscogliozi Benjamin (Mary) opr h Oak
Viscounte Alfred P clk b 46 Howa
"Cora H wid Vincent h 46 Howa

M. H. QUINN Women's Misses' and Children's WEARING APPAREL
Better Goods at Popular Prices -:- -:- 3 MOODY STREET

CHARLES J. O'DONNELL
AUTOMOBILE FIRE 201 MOODY ST.
INSURANCE
Tel. Waltham 110
ACCIDENT LIFE WALTHAM

Viscounte
"Wm A clk bds 46 Howard
Vitale Filipo (Mary) W B & D Wks h 177 River
Vittum Ralph E (Violet M) driver h 1271 Main
Vogt Alfred R (Jessie) mach W W Co h 129 Hammond
Volenti Justino (Theresa) lab h 1 Mack's ct
Voltolini Joseph fore 37 River h at E Boston
Von Kamecke Henry opr W W Co h at Wayland
Von Wright Margaret nurse bds Bacon cor Greenwood la
Vorenberg Fred treas 55 Rumford av h at Boston
Vose Thomas opr W W Co h at Auburndale
Voymas Constane M (Anna) (Voymas & Peters) h 274 School
"& Peters (Constane M Voymas Soter Peters) Hotel Middlesex 47-49 Moody
Vuillemin Andre mach bds 5 Cushing
Waddington Albert D (Lilla F) mach W W Co h 215a Ash
"Alexander (Martha) mach W W Co h 209 Brown
"Gertrude A bkpr 216 Newton bds 209 Brown
"Mary J wid Edmund hkpr 26 Farnsworth av
"Wm E (Alice) h 172 Chestnut
Wade American Tool Co (Walter H Wade) machinery mfrs 49-59 River
"Harriet wid John bds 205 Bacon
"Hattie Mrs opr W W Co h 66 Orange
"John died Apr 14 1920
"Walter H (Emily) (Wade American Tool Co) h 345 Moody
"W Stanley mgr 49 River bds 345 Moody
Wadsworth Block 99 Moody
Wagner Earl N opr W W Co bds 135 Brown
Wagner
"Everett C mach bds 95 Brown
"Jesse clergymn h 122 Brown
"Ora G opr W W Co bds 53 Robbins
"Oren farmhand bds Cedar Hill Farm Beaver
"Richard baker Elm cor Benefit bds at Boston
"Robert R janitor W W Co bds 89 Ash
"Stella V sten B C Ames Co bds 120 Lowell
Waite George E (Jennie M) housemn 321 Crescent h 16 Fuller
"Susan E Mrs bkpr 140 Lexington h 74 School
"Susan P wid Amah died Nov 13 1919
Wajoyditch Frank (Helena) opr W B & D Wks h 41 Calvary
Wakefield Carrie L Mrs h 365 Moody
"Wilbur F (Jennie) waiter W W Co h 77 Cushing
Walcott Ella M bds 61 Morton
"Harriet A wid Willard b 15 Palmer
"Herbert L fore 701 Main b 19 High
Waldo Stanley S mach 48 Woerd av h 73 Pine
Waldorf Lunch Roy Jackson mgr 142 Moody
WALDORF THEATRE THE Louis P Carroll Manager 19 Elm See page 21
"Theatre Building 17 Elm
Waldron Annie G rem to California
"George H (Priscilla) mach W W Co h 27 Chester av
"Marie M music tchr bds 27 Chester av
"Mary E hair gds and ldgh 185 Moody
"M Vincent opr W W Co h at Maynard
Walford Mary Mrs stitcher bds 24 Chestnut
Walker Albert L (Mary J) prod mgr W W Co h 71 Russell

CHEVROLET MOTOR CARS
SALES -:- and -:- SERVICE
EARL O. MAXWELL
Cor. CHESTNUT and ADAMS STREETS, Tel. Conn.

F. A. PEARCE
BICYCLE AND AUTO ACCESSORIES
NEW AND SECOND-HAND BICYCLES — BICYCLE REPAIRING—
FLASH LIGHTS — SPORTING GOODS 583 Main St.

Walker
"Alice Mrs h 339 Bacon
"Charles A bds 47 Willow
"Edward A Mrs h 340 Lexington
"Elizabeth h 57 Willow
"Francis I (Mary B) mach W W Co h 68 Stow
"George E opr W W Co bds 337 Crescent
"Gladys R student bds 68 Stow
"Harold C civil eng bds 68 Stow
"Hubert (Jennie) mach h 72 Riverview av
"John L (Sarah) watchmn B Mfg Co h 47 Willow
"John M (Helen E) reporter h 59 Willow
"Lillian died Jan 17 1921
"Margaret M wid Charles died May 15 1920
"Mary A tchr 327 Lexington bds do
"May B opr W W Co b 53 Cherry
"Orrin H (Lucy) finisher h 61 Calvary
"Philip A student b 340 Lexington
"Ralph H cond bds 61 Calvary
"Richard clk 698 Main b 35 Russell
"Samuel E supt 1040 Main h 16 Francis
"Walter M opr W B & D Wks bds 61 Calvary
Wall Albert T (Mildred E) driver h 41 Rich
"Anna E Mrs opr W W Co bds 34 Adams
"Charles H (Ella C) h 145 Adams
"George E (Alice M) granite ctr h 86 Cherry
"Harriet H wid James F h 68 Hall
"Nellie M opr Winchester Laundry bds 86 Cherry
"Nellie M opr W W Co bds 68 Hall
"Sarah A prin Seth Bemis sch h Prospect Hill av
"Wm jewelmkr bds 41 Rich
Wallace Anna M phys M S F M b do
"George E auto rpr end Yetten ter

Wallace
"Helen A (Wallace & Co) 696 Main h 3 Daniels pl
"Henry L emp B & A b 226 Moody
"Josephine bds 22 Daniels pl
"Lewis R (Lillian M) towermn B & M Elm h 51 Chester av
"Martha W wid Edwin A drsmkr 6½ Harvard av h do
"Wm bucklemkr bds 13 Spruce
"Wm clk W W Co h 94 Brown
"Wm plmbr 271 Moody h at Newton
"Wm P (Mary A) com trav h 22 Daniels pl
"& Co (Helen A Wallace) dry gds 696 Main
Walley Harold G (Garnet) opr h 67 Robbins
Wallingford Ida S Mrs bds 90 Dale
"Maude E Mrs clk h 562 Main
"Pell H vet surg 701 Main b 512 do
WALLINGFORD RICHARD N (Maude E) Optician Optometrist and Photographic Supplies 2 Moody h 562 Main See right top lines
Wallis Charlotte wid Fred Y bds 196 Robbins
"Eunice P wid Horace jr died Mar 11 1921
WALLIS HORACE E (Ada E) (C F Hunt Co) 685 Main h 19 Howard
Walsh Agnes M opr W W Co b 19 High
"Alice M opr W W Co b 9 Lowel
"Anna G clk bds 191 High
"Anne F Mrs h 43 Spruce
"Catherine wid Henry N h 39 Cutter
"Cornelius J (Alice A) opr h 40 River
"Christopher h 197 Moody
"Delia wid Michael rubberwkr h 12 Pine
"Edward J sales 88 Moody bds a Watertown
"Eliza J wid Peter D h 233a Moody
"Frederick A (Annie F) pntr 4 Spruce h 43 do

MILLS MUSIC CO.
78 MOODY ST.
SHEET MUSIC, PIANOS, PIANOLAS and PHONOGRAPHS

JOHNSON the JEWELER
THE HALLMARK STORE
663 MAIN ST. WALTHAM

Walsh
"Gertrude Mrs clk 135 Moody h 298 River
"Grace opr bds 39 Cutter
"Grace N clk 135 Moody b 298 River
"Greta bkpr 201 Moody h at Newton
"Helen V opr W W Co bds at Watertown
"Henry hlpr bds 39 Cutter
"Henry C (Grace) janitor 328 Lexington h 35 Harvard
"James hlpr 1040 Main h at W Newton
"James D (Margaret L) emp Superior Corundum Co b 31 Williams
"James M (Grace) sales Elm cor Benefit h 104 Calvary
"James W chauf S O Co bds 191 High
"John mach h 9 Lowell
"John E (Annie M) driver 70 Calvary h 191 High
"John F (Julia A) molder h 15 Derby
"John H cond bds 43 Hammond
"John J (Mildred S) shipper h 167 Lexington
"John J (Mary) watchmn W W Co h 271 Newton
"John T (Nellie) hlpr 33 Moody h 104a Taylor
"Joseph A opr W W Co h at Watertown
"Margaret opr W W Co bds 271 Newton
"Margaret wid David bds 11 Harding av
"Margaret F bkpr 55 Rumford av bds at Newton
"Mary bkpr 3 Moody rm 6 bds at W Newton
"Mary clk 123 Moody b 271 Newton
"Mary opr bds 298 River
"Mary C Mrs opr W W Co bds 72 Guinan
"Mary F clk 6 Moody b 21 School
"Matthew F (Annie B) opr h 97 South

Walsh
"May opr bds 39 Cutter
"Michael died Nov 1920
"Michael G watchmkr E H W Wks bds 38 Floyd
"Nora M hkpr 781 Main
"Patrick B (Ellen) janitor h 21 School
"Peter D h 233a Moody
"Peter J rector St Charles R C ch h 50 Taylor
"Robert (Catherine J) pntr bds 59 Walnut
"Robert R (Julia A) master mech B Mfg Co h 61 Newton
"Sarah L laundress bds 191 High
"Stephen (Nellie) blksmith h 5 Lynch's la
"Theresa wid John bds 43 Spruce
"Thomas J (Delia A) mach h 9 Hardy
"Valentine S fore 56 Felton h at Auburndale
"Walter A treas B b 233a Moody
"Wm F student bds 191 High
"Wm J lab bds 6 Park pl
"Wm J (Catherine) sten h 9 Middle
"see Welch and Welsh

Walters Charlotte opr W W Co bds 161 Ash
"Edam B (Agnes C) shipper h Toronita nr Marlborough rd
"George F (Flora E) lawyer and dancing tchr 85 Orange h do
"George P engr W W Co h 85 Orange
"Peter A (Hilda G) carp h 152 Trapelo rd

Waltham Appliance Co (Guy R Hartwell) 49 Rumford av
"Armory 32 Sharon cor Curtis

WALTHAM AUTO EXCHANGE INC E E Jennison Sec and Treas Dealers in Studebaker Automobiles and New and Used Cars of All Kinds Corner of Lowell and Myrtle See left bottom lines

M. J. HAVEY
MARBLE AND GRANITE DEALER
MONUMENTS—MEMORIALS—LETTERING
48 JOHN—and—40 CLINTON—STS.,—WALTHAM,—MASS.
Tel. Conn.

HOLMES LUCE & CO.
COMPLETE HOUSE FURNISHERS
124 MOODY STREET WALTHAM

Waltham
"Auto Painting Co W H Clement genl mgr 870 Main
"Autogenous Welding Co W H Lawrence mgr 116 Lexington
"Baby Hospital Miss Harriette Chapman supervisor r 755 Main
"Bag & Paper Co T E Jewell pres-treas nr ft of Cooper
WALTHAM BATTERY STATION (A W Wilson Proprietor) Official Willard Dealers 584 Main near City Hall See right bottom lines
"Bleachery & Dye Wks Arthur Lyman pres Ronald T Lyman treas Charles F Allen sec River opp Willow
WALTHAM BOAT & CANOE CO (James G Burgin) Manufacturers of Boats and Canoes rear 279 Crescent See page 7
"Waltham Bowling Alleys Wm R Hill mgr 6 Elm
WALTHAM BOX CO Mfrs of Paper Boxes for Perfumes Candy Knit Goods &c 51 Rumford av See back cover
"Buick Co Thomas J Sullivan mgr automobiles 563 Main
"Cabinet Co John L Bogert pres Frank T Day treas clock cases 169 Elm
"Camera Club George B Glidden sec 2 Crescent
"Carpet Cleaning & Upholstering Co (Arthur C Payson) 36 Spruce
WALTHAM CHAMBER OF COMMERCE R Earl Eichler Pres J T Shay Manager 13 Moody See page 32
WALTHAM CITY OF
"Board of Assessors John E Moran chairmn 618 Main rm 12
"City Auditor Raymond S Dolber 618 Main rm 1
"City Clerk Richard Steele 618 Main rm 11

Waltham
"City Forester Warren M Ryan 618 Main rm 4
"City Hall 618 Main
"City Home Charles H Colwell supt 250 South
"City Manager Henry F Beal 618 Main rm 3
"City Messenger Wm W Bryant 618 Main
"City Physician C Benjamin Fuller 618 Main rm 8
"City Solicitor John J Flynn jr 661 Main rm 3
"City Stable 100 Pond
"City Treas-Collector Harlan W Cutter 618 Main rm 2
"Fire Dept George L Johnson chief 275 Moody
"Free Public Bathing House 53 Moody
"Hospital Annabel L Stewart supt 1 Hope av cor Highland av
"Inspector of Animals and Provisions Rudolph A Sibley 49 Cherry
"Inspector of Plumbing A Lincoln Moody 618 Main rm 6
"Library Dept Orlando C Davis librarian 735 Main south branch 184 Moody
"Maternity Hospital Annabel L Stewart supt 716 Main
"Mayor George R Beal 618 Main rm 13
"Milk and Sanitary Inspector George D Affleck 618 Main rm 8
"Police Dept James H McKenna chief 25 Lexington
"Public Cemetery 218 South
"Public Welfare Dept C Benjamin Fuller director 618 Main rm 8
"Public Works Dept George C Brehm director 618 Main rm 3
"Purchasing Agent Henry G Saumsiegle 618 Main rm 14
"School Dept Charles N Perkins supt 49 School

WALTHAM AUTO EXCHANGE, Inc.
STUDEBAKER CARS
E. E. JENNISON, Sec. and Treas.

WALTHAM VULCANIZING CO.
TIRE, TUBE AND BATTERY REPAIRING
Official U S L Battery Service Station 711 Main St.

Waltham
"Sealer of Weights-Measures Frederick M Haggerty 17 Lexington
"Supt of Public Bldgs Arthur L Cole 618 Main rm 6
"Water Works stable 92 Felton pumping stations off South nr Mt Feake cemetery and 700 South nr Weston line
"Wire Dept Arthur L Holbrook 17 Lexington

WALTHAM COAL CO R Earl Eichler Pres and Mgr Office 633 Main Tel Waltham 116 Yard and Elevator 149 Elm nr Bridge and 384 Main See front cover
"Common 624 Main junct Moody
"Co-operative Bank E P Smith pres Charles W Durgin vice-pres Earl F Caswell treas 637 Main

WALTHAM DAILY FREE PRESS TRIBUNE Waltham Pub Co Pubs 126 Moody See page 22

WALTHAM EVENING NEWS C A Pierce & Co Inc Publishers 18 Pine See page 23
"Express Co (Stephen Taranto) 172 Felton
"Forge (Victor P Ratzburg) Gifford av r 21 Crescent
"Foundry Co J Milton Kilgore pres Thomas I Curtin v-pres and mgr Anthony A Curtin treas 71 Felton

WALTHAM GARAGE CO (J Worcester Cutting) 870 Main
"Girls' Club 103 Moody
"Graduate Nurses Assn Mrs Esther Fitch registrar 19 Daniels pl
"Grill (Stathes July Athos Kafalas) 37 Moody
"Grinding Wheel Co Fred C Tebbets pres H E Davis treas 115 Bacon
"Highlands Station B & M 100 Hammond

WALTHAM HOROLOGICAL SCHOOL Eugene H Swain Prop 78 Crescent See page 17

WALTHAM HOSPITAL Annabel L Stewart Supt 1 Hope av cor Highland av

WALTHAM ICE CO (Peterson & Son) 200 Prospect See page 15

WALTHAM JEWELRY CO Charles F Hardy Manager Herbert L Davis Asst Manager 227 Moody Tel Waltham 1912-R See bottom stencil
"Lathe Mfg Co Inc Auguste C Hentzi pres Francis H Ricker sec-treas general machinists 126 Lexington

WALTHAM LUMBER CO (Michael J Kelly and Roger J Guthrie) Lumber Building Material Sash Doors and Blinds 217 Lexington See page 18
"Machine Tool Co J F Remmel pres T E Jewell treas nr ft of Cooper

WALTHAM MACHINE WORKS Ellis and Sanderson Props 296 Newton cor High Tel Waltham 508 See page 19
"Maternity Hospital Annabel L Stewart supt 716 Main
"Micrometer Dial Gauge Co (Frank E Randall) r 248 Ash

WALTHAM MUSIC CO Edward A Rand Manager 211 Moody Tel Waltham 159-R
"Musical Club Ruth Larcom sec 150 Weston
"Mutual Aid Association John F Connolly sec 103 Moody

WALTHAM NATIONAL BANK Ptolemy P Adams Pres Harry L Brown V-Pres Henry P Buncher Cashier 637 Main See page 7
"National Bank Building 637 Main
"North Station B & M Norman R Purves agt 141 Lexington

WALTHAM SCHOOL OF MILLINERY
MRS. JOHN D. CLEMENT, Instructor
DAY AND EVENING CLASSES
PRIVATE LESSONS BY APPOINTMENT
Millinery Supplies 123 ADAMS STREET

D. MacDONALD SHOE REPAIRING SERVICE

Waltham
"Paper Co (Abraham Crevosnay Abraham Caplan) bags and twine Bedford
WALTHAM POST OFFICE (54), Martin T Connelly Supt 134 Moody
WALTHAM PUBLIC LIBRARY Orlando C Davis Librarian 735 Main
WALTHAM PUBLISHING CO Alexander Starbuck Pres Robert B Somers Treas Publishers of the Fress Press-Tribune and Book and Job Printers 126 Moody See page 22
WALTHAM ROOFING CO Johnson & Johnson Proprietors Roofing and Building Dealers and Contractors 422 Moody and 168 and 174 Hammond See page 27
"Royal Band Philip Lembo mgr 104½ Moody
"Savings Bank George R Beal pres 702 Main
"Savings Bank Building 702 Main
"School for Girls 327 Lexington
WALTHAM SCHOOL OF MILLINERY Mrs John D Clement Instructor 123 Adams See right bottom lines
WALTHAM SCHOOL OF MUSIC Edward A Rand Director Violin Voice and Pianoforte 211 Moody Tel Waltham 159-R
WALTHAM SCREW CO Screw Mfrs Edgar F Viles Pres-Treas Rumford av
WALTHAM SHEET METAL WORKS Francis cor Main See page 6
"Shoe Repairing Co (Peter Costopulos Charles Kongos) 211 Moody
"Social Service League Mrs Grace C Brown gen sec 3 Moody rm 50
"Spa (Nicolas and George Nearhos) confectionery Moody c Main

Waltham
"Station B & M Fred C Landor agt Carter nr Moody
"Steam Carpet Cleaning & Upholstering Co (A C Payson) 3(Spruce
"Storage Warehouse (George W Varney) 639 Main
"Tallow Co r 158 Lexington
WALTHAM THEATRE Arthur E McEvoy Manager 216 Moody
"Theatre Building 216 Moody
WALTHAM TRAINING SCHOOI FOR NURSES Miss Beatrice D(Veber Principal 764 Main
"Trap Rock Co (Fred M Gooding broken stone 637 Main quarry a Stony Brook
WALTHAM TRUST CO Edward I Sanderson Pres Shirley H El dridge Vice-Pres Charles G Clarl Treas Charles J Fogg Sec 6 Moo dy Branch 146 do
"Trust Co Building 6 Moody
WALTHAM VULCANIZING C((Peter E Carr) Vulcanizing, Bat teries and Battery Repairs 71 Main See right top lines
WALTHAM WALL PAPER PAINT CO (Louis Goldberg Wall Papers and Paints 591 an 593 Main See right top lines
WALTHAM WATCH CO Ezra Fitch Pres Conover Fitch V-Pre Gen Manager Harry L Brow Treas Charles J Olney Se Watches Clocks and Speedome ter Mfrs 221 Crescent near Pros pect See page 30
WALTHAM WATCH CO BANI Joseph A Jackson Mgr 103 Moc dy
WALTHAM WATCH CO CAFE TERIA Edith R Morgan Mar ager 321 Crescent
"Watch Co General Store F Alle mgr gro 20 Brown

READE — UNDERTAKER
22 COMMON STREET

C. H. CLARK
HARDWARE, PAINTS, OILS, DOORS, WINDOWS, BLINDS
SEEDS AND GARDEN TOOLS
Locks Repaired and Keys Fitted — Poultry Supplies
679 Main Street — Branch: 897 Main

WALTHAM WEEKLY NEWS C A Pierce & Co Inc Publishers 18 Pine See page 23
Walton Alfred B buyer 135 Moody bds 792 Main
"Plate Glass Co (Louis Sheer) 965 Main
Walworth Richard overseer B Mfg Co bds 8 Adams
Wamboldt Joseph L (Anna) opr W W Co h 18 Chester av
Wanberg Clifford H opr b 49 Sharon
"Edward A (Wilhelmina) mach W W Co h 49 Sharon
"E Herbert (Elisie M) mach h 44 Curtis
"Louise M drsmkr bds 15 Sharon
"Paul G (Margaret S) mach h 49 Sharon
"Ruth D E typist W W Co b 49 Sharon
Ward Bridget M J bds 206 High
"Catherine B clk bds 82 Alder
"Colin C bds 150 Brown
"Daniel B shipper Elm cor Benefit bds 206 High
"David, W B & D Wks b 184 River
"George E (Loretta J) auto rpr h 39 Cedar
"George L tchr W H S h 9 Anderson ter
"George M (Marguerite) sales h 313 School
"Grace asst matron M S F M b do
"Huldah B Mrs sub tchr N J H sch h 9 Anderson ter
"James F (Margaret E) pension dept agt h 206 High
"Josephine C Mrs b 64 Chestnut
"Margaret A opr bds 184 River
"Margaret H bds 95 Myrtle
"Marion I opr W W Co bds 157 Crescent
"Mary J opr h 184 River
"Robert R (Mary) opr W W Co h Wellington Grove
"Talbot optometrist 225 Moody h 408 Crescent
Wardinski Walenty (Antonina) hlpr 1040 Main h 183 Grove
Ware Arthur H (Etta) opr E H W Co h 6 Dartmouth
"Charles F (Carrie E) asst train master h 55 Morton
"Flora M clk W W Co b 48 Vernon
"George W (Lucy E) opr W W Co h 48 Vernon
"Guy (Agnes B) dept mgr W W Co h 95 Maple
"Robert M bkpr S O Co bds 48 Vernon
"Truman J watchmkr b 48 Vernon
Wark Alice Mrs fore 151 Moody h 45 Dexter
"Charles E clk Ry M S h 45 Dexter
Warner Ada M clk W W Co bds 54 Orange
"Alice bds 54 Orange
"Block 99-105 Moody
"Edward D (E Mabel) chauf h 57 Dexter
WARNER ERNEST H (Alice L) (H B Arnold & Co) Canoe Builder 299 Crescent h 295 do
"Henry H boat bldr b 299 Crescent
Warren Adolph (Josepha) opr h 300 River
"Alfred (Abbie B) opr W W Co h 33 Adams
"Bertram E student bds 163 Lexington
"Carrie L sten bds 103 Lexington
WARREN CLARENCE H (Georgia A) (Rufus Warren & Sons) 9 Moody h 29 Bacon
"Cornelia died June 5 1921
"Emma D wid Wm A h 135 Main
"Fred (Florence L) clk h 91 Russell
"Fred S (Margaret) plmbr 186 Moody h 27 Fuller
"George E (Alberta F) mach h 149 Crescent
"George F (Annie T) mach W W Co h 22 Weston

THE WINCHESTER LAUNDRIES, INC.
Waltham Branch
—QUALITY— —SERVICE—
Phone Connection Connecting all departments

PATRICK J. KEEFE
SLATE, GRAVEL AND ASPHALT SHINGLES
11 SPRING ST. TEL. 226-W WALTHAM

Warren
"George M (Mary L) polisher E H W Co h 222 Dorchester
"Harry F dist fore E E I Co Cooper la h at Weston
"Isaac F milk 212 Charles h do
"Jennie B opr W W Co bds 36 Robbins
"Leila O sten bds 30 Prospect
"Lowell A bank examiner b 30 Prospect
"Lowell E (Olive P) mgr 865a Main h 30 Prospect
"Marjorie E student b 30 Prospect
"Martha J wid James E bds 3 Columbus av
"Maude L phys M S F M bds do
"Nathan (Charlotte E) vice-pres Waltham Savings Bank h 50 Weston
"Olive C tchr 327 Lexington b do
"Richard rem to Lisbon N H
"Robert A (Grace P) statistician h 22 Weston
WARREN RUFUS (Annie M) Manager Rufus Warren & Sons 9 Moody h 29 Bacon
WARREN RUFUS & SONS (Clarence H Warren) Rufus Warren Manager Boots and Shoes 9 Moody See right top lines
"Samuel D School Emily Sweet prin 139 Waverley Oaks rd cor Beaver
"Sarah B wid George W bds 22 Weston
"Susan M prin T R Plympton sch bds 18 Howard
"Willard (Grace E) sales h 103 Lexington
"Wm J fore bds 27 Palmer
Warshaw Mary opr W W Co bds 166 Prospect
Washburn Lillian opr W W Co bds 201 Ash
Washer Myrtle F clk B b 25 Palmer
"Oscar M (Mary E) fore Metz Co h 25 Palmer
Wass John (Elizabeth) clk B h 29 Brown
Wasson Earl B (Emma) jewelmkr h 15 Columbus av
Wassung Frances M opr W W Co b 18 Central
Watch City Co-operative Bank Anthony J Doherty pres John J Flynn jr treas 661 Main rm 1
"City Dyeing & Cleansing Co (Mrs Agnes B Mogan) 11 Harvard av
"Extract Co (Milton I Young) end Maple ter
"Factory Day Nursery Mrs Katrena C Akins matron 159 Crescent
"The, Frank J Ryan editor 661 Main rm 8
Waterhouse Clifford A (Dorothy) clk h 63 Greenwood la
Waterman Amelia B hkpr 122 Dale
"Frank H (Gertrude M) optician h 30 Shirley rd
"Leavitt D sales 694 Main bds 30 Shirley rd
Waters George fore Metz Co bds 331 Crescent
"James W opr W W Co h at W Newton
"Thomas M (Hortense S) sales b 46 Wash av
Watson Albert E (Annie O) opr W W Co h 51 Plympton
"Charles A (Gladys P) fish h 331 Waverley Oaks rd
"Henry H (Minerva W) opr W W Co h 56 Robbins
"James (Lillian) melter C P Brass Foundry h at Auburndale
"Raymond H rem to Athol
"Thomas J (Catherine F) lab h 111 Harvard
Watts Aaron L (Margaret L) real est h 57 Chester av
"Elmer (Lottie M) cond bds 33 Wadsworth av
"Elsie M opr W W Co bds 10 Cushing

CLARKSON FURNITURE CO.
COMPLETE HOUSEFURNISHERS

FOSTER THE CHILDREN'S Photographer
ONE LARGE PHOTO in each Dozen at $4.00 up.
Sittings Day or Night 93 MOODY ST., WALTHAM
Copying — Enlarging — Framing. Tel. 632-R

Watts
"George R (Millie R) fore W W Co h 452 Moody
"John P (Mildred) opr W W Co b 33 Alder
"Marion M student b 57 Chester av
"Mildred E opr W W Co bds 33 Alder
"Sherburne D opr W W Co bds 308 Crescent
Waugh David floorlayer bds 59 Walnut
"John N (Margaret F) elect h 23 Heard
WAVERLEY ICE CO (Peterson & Son) 200 Prospect
WAY JOHN S Treas Parke Snow Inc 133-139 Moody h at Swampscott
Wayland Frederick (Gertrude I) broker B h 7 Crafts
"Valentine bds 7 Crafts
Weagle Agnes opr W W Co bds 154 Ash
"Matilda opr W W Co bds 154 Ash
Weatherbee Burton R (Emily E) die setter W W Co h 422 Moody
"Charles E opr W W Co h 186 Prospect
"Harold A (Elma F) master mariner h 19 Shirley rd
"see Wetherbee
Weatherford Mary hkpr 52 Harvard
Weaver Chester S elect opr bds 61 Crescent
"Edward E pastor First Presb ch bds 19 Chestnut
"George C (Hattie) watch rpr 61 Crescent h do
"George C Mrs emp agency 61 Crescent h do
"R Stanley (Edith L) chauf Hose 4 h 69 Russell
Webb Earl mach bds 190 Adams
"Henry B opr W W Co h 79 Vernon
"Henry B (Agnes) tinsmith h 190 Adams
Webber Alice R opr W W Co bds 22 High
"Edith G tchr Plympton sch bds 19 Howard
"Harriet P wid John H h 73 High
"Ralph O (Bertha E) opr W W Co h 14½ Bacon
Webster Abbie B Mrs h 13 Robbins
"Addie Mrs mach opr 157 High h 89 Myrtle
"Agnes M janitress W W Co h 17 Ash
"Clarence L (Agnes M) dial pntr W W Co h 17 Ash
"Eliza C wid Louis h 143 Adams
"Francis E rector Christ Epis ch h 768 Main
"Gertrude L h 11 Spruce
"Hannah E opr W W Co bds 13 Robbins
"Harry S (Addie L) chauf bds 89 Myrtle
"Julia E bds 462 Main
"Laura bkpr 48 Woerd av h at Boston
"Mary Mrs hlpr 7 Moody b Walnut
"Minnie opr bds 51 Myrtle
"Richard F died Feb 19 1920
"Stanley L chauf S O Co bds 143 Adams
WEBSTER STUDIO (Herbert A Clark) Photographs Portraits and Frames 85 Moody See page 26
"Wm A (Mabel H) h 30 Harris
Weed Eva R wid Milfred hkpr 64 Bedford
Weekes Mabel J tchr gardening public schools bds 14 Harris
Weeks Delmont L (Addie M) N E T & T Co h 451 Main
"Frank M (Lydia A) news editor Globe B h 20 Cushing
"Idoff C (Irene E) bucklemkr h 53 Highland
"Marjorie N tchr bds 20 Cushing
Weil Henry C (Edith W) autos h 2 Marlborough rd

Willard STORAGE BATTERY
WALTHAM BATTERY STATION
A. W. WILSON, Prop
584 MAIN ST. Near City Hall

C. F. HUNT CO.
CROCKERY, GLASSWARE AND KITCHEN FURNISHINGS
685 Main St., Waltham, Mass.

Weiner Hyman (Bessie) tailor 201 Newton h 44 Francis
"Julianna L wid Louis b 53 Cherry
Welch Andrew (Nora) city lab h 123 Pond
"Annie L hkpr h 31 Heard
"Henry M (Catherine F) fore B & M h 312 Moody
"James P (Mary J) police B h 17 Heard
"Joseph A bds 13 Spruce
"Margaret B sten bds 31 Heard
"Mary clk 117 Moody
"Mary B clk O'H W D Co bds at W Newton
"Mary E supervisor h 31 Heard
"Mary V bkpr O'H W D Co h at W Newton
"Peter clk bds 11 Walnut
"Ruth J opr bds 5 Foundry av
"Wm leatherwkr b 843 Main
"Wm F (Lillian M) W B & D Wks h 5 Parker's la
"Wm H (Mary J) mach h 5 Foundry av
"see Walsh and Welsh
Welch's Block J F & F J Robinson mgrs 9 to 19 Moody
"Hall 14 Moody
Welchans Alice W bkpr 6 Moody b 74 Greenwood la
"Gertrude H typist bds 74 Greenwood la
"Wm H (Elizabeth H) auditor h 74 Greenwood la
"Wm H jr student bds 74 Greenwood la
Wellcome Arthur student bds 11 Charles
"Frank D (Carrie E) steamftr 11 Charles h do
"Hubert rem to N Y City
Weller Max (Annie) loomfxr h 21 Farwell
Wellington Anna E wid Frederick h 16 Summer
"Benjamin (Ida) gardener h 118 Greenwood la
Wellington
"Carrie wid Wm S h 15 Gordon
"Catherine J tchr 105 Greenwood la bds do
"Edward (Mary) farmer h 105 Greenwood la
"Edward W (Leona I) carrier P O 54 h 70 Rich
"Ernest janitor Waltham Hospital bds do
"Horatio A (Emma G) buffer W W Co bds 183 Robbins
"Howard A opr bds 183 Robbins
"James Lowell bds 193 Hammond
"John M (Mary A) h Lunda
"Miles H mgr N E C Co h at Newtonville
"Robert H case mkr W W Co bds 183 Robbins
"Sara H tchr Newhall sch bds at Belmont
"Walter E opr W W Co bds 36 Lunda
"Walter M (Estelle L) opr W W Co h 36 Lunda
"Wilbur C (Emma) opr W W Co h 86 Myrtle
Wellman Leslie L (Margaret I) gro 351 Moody h 385 do
"Mahelia A wid Augustine L bds 385 Moody
"Mary H sten bds 385 Moody
Wells Alfred J jr (Lillian C) bkbndr h 23 Taylor
"Dorothy Mrs mlnr 233 Moody h 82 Chestnut
"Emma J bds 21 Newton
"Euphemia wid Wm H h Weston nr Weston line
"George E real est B h Weston nr Weston line
"George M opr 87 Rumford av h at Somerville
"J Clyde (Agnes L) carp h 26 Floyd
Welsh George mach 48 Woerd av h 237 River
"Peter cafeteria W W Co h at Boston

CRAFTS AUTO EXPRESS
LONG DISTANCE TRUCKING
27 LIBERTY ST.

WALTHAM WALL PAPER & PAINT CO.
WHOLESALE AND RETAIL
Agents for Lowe Bros. Paints
591 MAIN STREET

Welsh
"Richard S opr W W Co h at Sudbury
Wenckus Agnes clk 52 Elm b 52½ do
"John (Agatha) prov 52 Elm h 52½ do
Wells Ernest L dentist 211 Moody h at Weston
"Inez wid Wm clk 135 Moody bds 82 Chestnut
"Jennie M opr W W Co bds 216 Robbins
"John S died Nov 11 1919
"Leo A (Dorothy B) bkbndr 621 Main h 82 Chestnut suite 3
Wellsman Edward S (Vera) opr W W Co h 90 Robbins
Wenblad Nils mach 157 High h at W Newton
Wencis Peter opr W W Co h 19 Central av
Wentworth Bruce K (Henrietta) acct h 11 Highland av
"B W & Son (John E) pntrs 3 Prospect
"Chauncey E (Edith E) opr W W Co h 163 Myrtle
"Daniel W (Dora H) mach W W Co h 10 Faneuil rd
"Edith h 17 Prospect
"Edith A wid Clarence L bds 27 Leonard
"Ernest S (Anna) opr W W Co h 28½ Rumford av
"Frank L (Emma C) eng h 214 Hammond
"Freedom (Blanche P) undtkr 4 Cutler ct h do
"Galen F opr W W Co h 48 Vernon
"John E (Emma T) (B W Wentworth & Son) h 45 South
"J Alden asst 4 Cutler ct bds do
"Lee P (Sadie) carp W W Co h 91 Cherry
"Lester P died Mar 1 1921
"Margaret M wid Benjamin W h 92 Wash av
Wentworth
"Mary E wid Benjamin F h 925 Main
"Russell P opr W W Co h 4 Cutler ct
"Sadie Mrs opr W W Co bds 91 Cherry
"Thomas troublemn E E I Co Cooper h at Wayland
"Wm J planer bds 160 Lowell
Wescott Charles M shipper bds 220 Calvary
"Everett L supt 224 Calvary h at Watertown
"Frederick A musician bds 220 Calvary
"Hamlin D (Louise) fore steamftr 224 Calvary h 220a do
"Herman R (Blanche E) fore 224 Calvary h 218 do
"John L opr W W Co bds 220 Calvary
"Josiah P jr pres-treas-mgr 224 Calvary h at Newton Center
"Orlando P (Cecelia G) stone mason h 220 Calvary
"Orlando P jr opr W W Co h 82 Robbins
Wessell Arthur B (Winifred E) brakemn h 35 Brookfield rd
"Elsie A opr W W Co bds 11 Derby
West End Restaurant (Mabel I Taylor) 890 Main
"End The apts 876-882 Main
"Newton Hardware Co I Finn mgr 112 Moody
"Point Tea & Coffee Co 374a Moody and 699 Main
"Wm R (Elina J) sales Elm cor Benefit h 21 Whitney av
Westall James (Katherine J) watchmkr W W Co h 32 South
Westcott James H (Mary E) motormn h 319 Warren
"Roy H opr W W Co h 198 Robbins
WESTERN UNION TELEGRAPH CO L J Reynolds Manager 688 Main

E. B. SMITH & SON
CARPENTERS
BUILDERS and JOBBERS
23 Auburn Street

A. W. GRAY
BUILDING CONTRACTOR
22 DERBY ST. Tel. 1036-W Waltham

Westgate Blanche F opr W W Co b at Newton
Weston Bertha M opr W W Co bds 73 Chestnut
"Clarence M (Elizabeth F) opr W W Co h 73 Chestnut
"Hannah B wid Daniel W h 10 Orange
"Harold E (Ruth) sales h 46 Dexter
"Henry B (Jennie) opr W W Co h 12 Wash av
"Jennie Mrs drsmkr 12 Wash av h do
"St Garage 177 Weston
Weston's Bakery Gardner B Hinckley mgr 221 Moody
Westwell Arthur athletic director M S F M bds do
Westwood Frank J (Margaret J) mgr h 18 Ellison pk
"John (Laura) mach h 75 Orange
Wetherbee Charles A (Ruth V) appr bds 186 Prospect
"Clara A wid Edwin D h 21 Dexter
"Fred R (Annabelle) opr W W Co h 195 Brown
"Harry J (M Fannie) opr W W Co h 66 Central
"Henry (Ellen I) city tmstr h 19 Vernon
"Louis S clk B bds 19 Vernon
"Mary S wid Albert bds 66 Central
"Samuel M (Ruth) sales 88 Moody h at Lincoln
"Warren E watchmkr b 66 Central
"see Weatherbee
Wetherland Victor opr W W Co h 358 Moody
Wetsell Wm H supt Motor Specialties Company h at Watertown
Wetzel Wm opr W W Co bds 94 Brown
Weyman Herbert (Rose J) opr W W Co bds 58 Adams
Weymouth Carl L (Etta M) opr W W Co h 53 Ash
"Etta M opr W W Co bds 53 Ash
Weymouth
"Lester A (Annie L) opr W W Co h 61½ Maple
"Osgood carp h 193 Weston
"Ray L (Arline O) clk 105 Moody bds 20 High
Whalen Alice I opr W W Co bds 65 Pine
"Anthony mach bds 16 Acorn
"Catherine E opr W W Co bds at W Newton
"Daniel L (Mary) bkpr J L T Mfg Co h 290 Bacon
"John (Katherine) bucklemkr h 26 Cherry
"John J (Nellie) prov 183 Dale h do
"John P clk h 65 Pine
"Joseph (Margaret) W G M Co h 55 Ash
"Josephine clk bds 52 Pond
"Julia M opr W W Co h 52 Pond
"J Frederick police bds 65 Pine
"Marguerite opr W W Co b 55 Ash
"Marie A clk 135 Moody bds 13 Winthrop
"Patrick D (Norah) mason h 65 Pine
"Patrick S (Ellen) carp h 16 Acorn
"Thorburn driver bds 290 Bacon
"Wm motormn b 165 Newton
"Wm E clk bds 65 Pine
"see Whelan and Whalon
Whaley Clara Mrs bds 81 Maple
Wheaton Albert D carp h 49 Winthrop
"Carl J (Laura) mach W W Co h 169 Chestnut
"Elizabeth opr W W Co bds 49 Winthrop
"George C (Bessie B) opr W W Co h 160 Brown
"George H (Helen C) pntr h 30 Cushing
"Helen C Mrs crotchet work 30 Cushing h do
"Howard E clockmkr W W Co bds 234½ Moody
"Thomas G carp bds 169 Chestnut

PIANO & FURNITURE MOVING
LIGHT TRUCKING
FRED W. HAMILTON
78 ASH STREET, PHONE. 1264-J

R. N. WALLINGFORD
OPTICIAN and OPTOMETRIST—CAMERAS and KODAKS
Greeting Cards

Wheaton
"Wilbur W (Agnes) mach h 28 Cushing
Wheelden Clive E (Catherine J) fore 11 Gifford h 38 Fiske
Wheeler Andrew J chauf Hose 3 bds 31 Rich
"Arthur H (Flora B) watchmkr W W Co h 848 Main
"Carl A (Florence J) elect h 36 Dexter
"Charles M (Susan L) h 88 Gardner
"Clara M opr W W Co bds 138 Crescent
"Earle R (Eva A) opr W W Co h 31 Rich
"Edith M tchr N P Banks sch h 24 Banks
"Edward M clk bds 88 Gardner
"Ethel G opr W W Co bds 88 Gardner
"Frances wid Guy E B bds Greenwood la
"Francis J (Mabel C) ins agt h 20 Clinton
"Harriet S bds 187 Ash
"Herbert E (Nellie M) opr W W Co and ldgh 240 Crescent
"Marion L tchr R E Robbins sch h 24 Banks
"Wm C (Amanda E) sales h 69 Dale
Whelan Anthony benchhand W S Co bds 16 Acorn
"James bucklemkr bds 16 Boynton
"John P (Katherine L) detter carrier h 35 Rich
"Michael (Cecelia M) carrier P O 54 h 16 Linden ter
"Patrick J (Cecelia M) mason 209 Linden h do
"Peter J (Norah T) blksmith h 75 Hammond
Whelon Bridget wid John H h 85 Central
"see Whalen
Whelpley Frank H jr (Madeline D) letter carrier h 87 Adams

Whelpley
"Harry H (Inez W) carp City Hall h 45 Rich
"H Maude hkpr 25 Greenwood la
"Madeline D opr W W Co bds 87 Adams
Wherren Augusta H wid Joseph W bds 39 Morton
"Charles F (Carrie F) trainmaster B & M h 55 Morton
Whidden Bertha S Mrs opr W W Co bds at Concord junct
Whigham John (Alice O) jobmaster 78 Crescent h 240 Brown
Whipple Bessie S bds 25 Rumford av
"Dana B (Isabel C) mgr 231 Moody h 149 Myrtle
"Leslie O opr W W Co bds 30 Chester av
"Robert E (Minnie) opr W W Co bds 344 Crescent
"Royce H opr W W Co bds 30 Chester av
Whipps George baker 695 Main b do
Whitcomb Clifton S (Marguerite B) civ eng rm 3 City Hall h 148 Main
"Ella F hkpr h 88 Plympton
"Ernest A mgr h 88 Plympton
"Florence I clk B & M b 20 Adams
"Hannah E wid John E h 12 Pleasant
"Irene tchr bds 69 Orange
"John E clk bds 12 Pleasant
"John F (Eva F) opr W W Co h 82 Plympton
"Louis J carp W W Co bds 8 Common suite 6
"Newton B opr W W Co h 221 Adams
"Theodore C sales 633 Main bds 12 Pleasant
White Adolph J opr W W Co h 52 Fiske
"Agnes asst matron M S F M b do
"Agnes M opr W W Co b 92 Alder
"Alfred L pntr bds 391 Newton
"Alice M opr bds 202 Charles
"Amede (Lena) lab h r 706 Main

THE BAKER A PRIVATE HOSPITAL
ALICE F. WILLCUTT, Prop. 107 ADAMS, Tel. 1312

GEORGE A. CLARK
UNDERTAKER
158 MOODY ST. WALTHAM

White
"Andrew J asst pastor St Charles R C Church h 50 Taylor
"Arthur J (Mary) driver h 18 Gorham
"Arthur W (Margaret) opr h 23 Noonan
"Bessie L hkpr 962 Main
"Charles R (Sarah E) carp h 100 Taylor
"Edith F opr W W Co h 391 Newton
"Edward F lab bds 147 Lexington
"Edward F (Catherine F) lathing contr 14 Winthrop h do
"Edward J lab bds 108 Calvary
"Edward M died Mar 31 1921
"Elizabeth A clk 137 Moody bds 100 Taylor
"Ellen wid Thomas h 147 Lexington
"Emma H prin F C Lowell sch bds 69 Lowell
"Ethel clk W W Co b 17 Robbins
"Frances A tel opr 16 Spring bds 122 Taylor
"Francis C eng 760 South h 82 Prospect
"Francis H (Mary J) insp h 79 Dorchester
"Frank A (Ida M) mach W W Co h 177 Adams
"Frank R mach h 100 Taylor
"Fred W fore bds 55 Walnut
"George E (Kate) opr h 202 Charles
"Gladys A opr W W Co bds 100 Taylor
"Harriett wid Isaac h 108 Calvary
"Harry porter 142 Moody bds 82 Chestnut
"Helen J sales bds 147 Lexington
"Henry opr W W Co bds 108 Calvary
"Henry opr W W Co h 18 Fiske
"Henry O clockmkr 128 Moody rm 6 h do
"Hugh J opr W W Co b 122 Taylor
"James A brakemn B & M bds 147 Lexington

White
"James C auto rpr bds 28 Hall
"John clk 130 Moody bds at Newton Center
"John (Minnie M) gasftr bds 30 Cushing
"John (Margaret) lab h 122 Taylor
"John G (Marie L) lab h Wellington Grove
"Joseph A jr (Maude E) rprmn 16 Spring h 34 Rich
"Julia C wid Joshua h 391 Newton
"Lawrence mach bds 55 Walnut
"Leo P clk 189 Moody bds 147 Lexington
"Leon L (Helen G) tchr h 17 Parmenter rd
"Louis A (Mary) blksmith h 67 Cushing
"Lucy bds 10 Brook av
"Margaret J opr W W Co bds 10 Brook av
"Mary A opr 16 Spring bds 122 Taylor
"Maurice B (Marion S) fore h Violet Hill Lincoln
"Michael blksmith W W Co h 10 Brook av
"Mina opr W W Co bds 53 Cherry
"Nellie E time clk W W Co bds 301 Newton
"Neltha E opr W W Co bds 301 Newton
"Nina B opr W W Co b 29 Cherry
"Richard (Johanna) clk h 4 Bemis av
"Robert L clk 708 Main b 21 Cabot
"Rose M Mrs laund h 117 South
"Ruth H insp bds 202 Charles
"Sarah E Mrs died Mar 1 1921
"Selina M opr W W Co bds 108 Calvary
"Thomas H clk B b 147 Lexington
"Walter P (Grace M) treas 118 Bacon h 24 Vernon
"see LeBlanc
Whitehead Bridget wid Edward tailoress h 8 Elm ct

YOU CAN DEPEND ON
THE MacGREGOR GARAGE, Inc.
580 Main Street Waltham

WARREN FINE FOOTWEAR
RUBBERS and REPAIRING
9 MOODY ST.

Whitehead
"Howarth (Delia) wheelwright Music Hall av h r 6 Harvard av
"James (Gertrude) shipper Elm cor Benefit h 34 Cushing
"John opr W W Co h at Newton
"Leo F wireless opr b 8 Elm ct
"Theresa opr bds 34 Cushing
Whiteford's Bldg John J Flynn jr prop 659-663 Main
Whiting James A bds 63 Ellison pk
Whitlock Helen I tchr sewing public schs h 43 Walnut
Whitman Abbie J wid Alfred bds 68 Grant
"Marie J wid Elmer h 87 Adams
Whitmore Ethel F student bds 130 Adams
"Frank T (Emma L) watchmkr W W Co h 130 Adams
"Lillian R student bds 130 Adams
"Louise M tchr bds 130 Adams
"Marion M nurse bds 130 Adams
"see Whittemore
Whitney Albert (Ida B) sales h 47 Willow
"Arthur C (Katie J) farmer h 6 River av
"Catherine Mrs h 6 River av
"Charles G h 3 Stow
"Dean watchmn W W Co h 253 Bacon
"Dorothy student b Leila M Whitney's Clark la
"Edwin (Laura J) firemn W W Co h 321 Moody
"Ella D wid Francis h 590 Main suite 7
"Ernest S h 590 Main suite 6
"Francis H (Elsie M) opr W W Co bds 321 Moody
"Frank L (Ethel) teller First Nat Bank B h 44 Pleasant
"Gertrude E clk bds 3 Stow
"Harold F (Dora P) auto rpr bds 418 Moody
"Jennie E wid Wilson C h 15 Rich
"Leila M wid Charles A h Clark la

Whitney
"Marion L clk W W Co bds 53 Orange
"Mary W died Jan 20 1921
Whittaker Emma Mrs finisher 681 Main rm 1 h 562 Main
"Esther Mrs clk bds 92 Russell
"James (Minnie) clk 689 Main h 8 Underwood pk
"Joshua (Alice) opr W W Co h 350 Moody
"Marion F opr W W Co bds 8 Underwood pk
Whittemore Benjamin A (Emily) editor h 52 Clark la
"Charles F opr W W Co h at Weston
WHITTEMORE GEORGE E (Gertrude) (Whittemore's Market) 53 Brown h 55 do See page 14
WHITTEMORE HARVEY F (Helen E) (Piety Corner Greenhouses) h 47 Worcester la
"Henry (Clara H) h 47 Worcester la
"Margaret E sten bds 55 Brown
"see Whitmore
WHITTEMORE'S MARKET (George E Whittemore) Groceries Meats Vegetables and Provisions 53 Brown See page 14
Whitten Charles H (Dana B) fore W W Co h 14 Riverview av
"E Harrison (Grace B) weaver h 15 Palmer
"Fanny C Mrs bds 6 Sun
"Frank E (Nellie M) dentist 211 Moody bds 14 Riverview va
"Grace W Mrs opr W W Co bds 15 Palmer
"Helen McM tchr dancing 154 Moody bds 14 Riverview av
"Philip F (Helen M) adv sol h 42 Brookfield rd
"Rollo P opr W W Co h 11 Milton av
Whittier Agnes M tchr b 147 Robbins
"Fred D (Addie A) opr W W Co h 147 Robbins

J. EDWARD COOLIDGE
58 Tolman Tel. 316-M
GEORGE H. STRAUCH
18 Fiske Tel. 169-W
COOLIDGE & STRAUCH, INC.
—UNDERTAKERS—
200 MOODY ST., TEL. 382-W

HARTLEY-BISHOP CO.
AUTO SUPPLIES AND ACCESSORIES—MILLER TIRES AND EVER-READY STORAGE BATTERIES
92 Moody St. Tel. Waltham 952

Whittier
"Inez L tchr bds 147 Robbins
"Martha A opr W W Co bds 89 Brown
"Susan E wid Wm F opr W W Co h 92 Howard
"Wm F died July 31 1919
Whittum Annie M wid Clifton h 01 Alder
Wholey James J opr W W Co bds 74 Church
Whorf Lucinda W died Nov 7 1920
Wians Henry C (Minnie S) mach h Bear Hill rd
Wiberg Gustaf F (Ida) opr W W Co h 122 Lowell
Widdows Nellie L Mrs clk 366 Moody h 47 Stearns
"Thomas (Nellie) mach h 47 Stearns
Widlfeldt Charles L (Cora A) opr W W Co h 8 Cornwallis pl
Wigetman Wm (Lena) junk h 103 Harvard
Wiggin Harold D (Fannie H) toolmkr h 21 Marlborough rd
Wight Belle drsmkr bds 26 High
"Edith A tchr bds 74 School
"Ethel M opr W W Co bds 17 Robbins
"Fred H h 74 School
"John A (Mary E) farmer h 38 Trapelo rd
Wighton John comp 18 Pine bds at Allston
Wigmore Walter L (Carrie L) sales W W Co h 17 South
Wiener Gulia Mrs janitress W W Co bds 53 Cherry
"Samuel presser 151 Moody h at Boston
"Samuel (Sarah) shoemkr 7 Church h 81 Charles
Wier Alfred L mach h 39 Brown
Wiffen Bina A Mrs hkpr 49 Prospect
Wilbur Munroe E bkpr h 45 Caughey
Wilcomb Annie G Mrs opr W W Co bds at Newton

Wilcomb
"Charles L opr W W Co h at Newton
Wilcox Fannie E Mrs opr W W Co bds 70 Russell
Wilde Charles F dist mgr N E T & T Co rem to Boston
"Florence L bds 489 Main
"Margaret tchr J B Bright sch bds at Newton
Wilder Darwin S opr W W Co bds 145 Crescent
"Frank (Helena) pntr b 115 High
"Frederick H (Florence P) adjuster h 39 Fiske
"Harvey W (Mattie) mach W W Co bds 295 Newton
"Raymond S drftsmn bds 39 Fiske
"S Florence opr W W Co bds 3 High
Wildman Ella wid Frank C bds 30 School
Wiley A Frank (Mary) mach W W Co h 63 Riverview av
"Betty M (Wiley & Wiley) bds 6 Riverview av
"George A (Lillian G) mach W W Co h 30 Robbins
"Jesse H (Jessie M) fore W W Co h 148 Lowell
"Lee mach W W Co b 172 Adams
"Merritt C (Laura) opr W W Co h 172 Adams
"Raymond F (Wiley & Wiley) b 6 Riverview av
WILEY & WILEY (Raymond F and Betty M) Insurance, Life Accident and Health 63 Riverview av
Wilkie Catherine opr W W Co bds 154 Ash
"Frank L (Mary C) mach h 5 Robbins
WILKIE JAMES A Manager Park Snow Inc 133-139 Moody h at Charlestown
Wilkins Emma Mrs clk 123 Moody bds 14 Gardner

M. H. QUINN Women's Misses' and Children's WEARING APPAREL
Better Goods at Popular Prices -:- -:- 3 MOODY STREET

CHARLES J. O'DONNELL
Real Estate, Investment and Loans
201 MOODY ST., Tel. Waltham 110 WALTHAM

Wilkins
"Ethel J opr W W Co bds 115 Chestnut
"Frank R (Emma) installer E E I Co bds 541 Main
"Wm C (Grace A) fore W N & W G L Co h 541 Main
Wilkinson George barber bds 24 Gardner
"Katherine Mrs shoewkr h 15 Bellevue av
Willard Ella A wid Frederick bds 42 Derby
"Estelle E hlpr bds 717 Beaver
"Frances sten bds 208 Warren
"George B (Alice M) deputy state treas B h 14 Lafayette
"Helen M bkpr bds 208 Warren
"Horace N (Agnes) farmer h 208 Warren
"Irene F sten bds 208 Warren
"Joseph bucklemkr bds 21 Adams
"Leonard W (Jennie B) clk 109 Moody h 42 Lawrence
"Lizzie M opr W W Co bds 104 Adams
"R Burton bds 139 Robbins
"Sadie M bds 42 Derby
VILLCUTT ALICE F Wid Everett Supt The Baker Hospital 107 Adams h do
"Everard L emp mgr W W Co bds 41 High
Villett Alonzo H (Julia I) motor bldr 1040 Main h 5 Duddy av
"Beatrice Y clk bds 63 Prospect
Villey Charlotte M clk 83 Brown bds 32 do
"Edith P tchr bds 63 Prospect
"Edwin Y (Mabel E) fore E H W Wks h 63 Prospect
"Joseph B (Stella) stablemn 216 Newton h 81 Gardner
"Katherine G wid Joseph P h 982 Main
"Susan E hkpr 395 Moody
Villiams Agnes M wid Thomas E h 14b Fern

Williams
"Albert P fore W W Co h 363 Crescent
"Arthur G (Marguerite) asst fore h 269 Crescent
"Benjamin F (Nina) cashr W W Co h 24 Derby
"Bert F lab h 311 Warren
"Bryle clk bds 14 Spruce
"Carl J opr W W Co h 340 Moody
"Chester M (Marion A) (C M Williams & Co) h 45 Brown
"Clara M h 363 Crescent
"C M & Co (C M Williams Wm Goodwin) pntrs 45 Brown
"Eben J (Pauline A) (Williams & Twigg Co Inc) h 75 Russell
"Elhanan J engr W W Co h 161 Brown
"Frances nurse bds 269 Crescent
"Frank D firemn bds 20 Crescent
"Fred A clk 588 Main h 32 Hammond
"George rem to Salem
"Helen B opr W W Co bds 35 Cherry
"Helen J Mrs h 295 Adams
"Helen M tchr Warren sch bds 15 Marianne rd
"Ida F opr W W Co bds 157 Crescent
"James H (Harriet W) opr W W Co h 23 Underwood pk
"John L (Marion H) sales h 96 Chestnut
"Lizzie L opr W W Co h 10 Alder
"Marion G student bds 363 Crescent
"Minnie wid Peter h 363 Crescent
"Myron C (Rose) asst traffic chief (W Newton) h 70 Wash av
"Richard G (Georgianna T) supt 115 Bacon h 30 Greenwood la
"Roscoe A (Hattie G) carp h 52 Maple
WILLIAMS & TWIGG CO INC (Eben J Williams and Horace C Twigg) Druggists 822 Main

CHEVROLET MOTOR CARS
SALES -:- and -:- SERVICE
EARL O. MAXWELL
Cor. CHESTNUT and ADAMS STREETS, Tel. Conn.

F. A. PEARCE
BICYCLE AND AUTO ACCESSORIES
NEW AND SECOND-HAND BICYCLES — BICYCLE REPAIRING—
FLASH LIGHTS — SPORTING GOODS 583 Main St.

Williamson Arthur sales bds 70 Robbins
"Edward L (May) sales W W Co h 15 Gordon
"Fred H (Bernice G) opr W W Co h 382 Moody
"James asst supt bds 70 Robbins
"John (Sarah) mach h 136 Bacon
"Walter (Louisa) opr W W Co h 70 Robbins
Williard Ellison D J (Lillian) tchr bds 40 Myrtle
Willinesnire Ernest opr W W Co b 120 Myrtle
Willis Charles A (Grace E) phys 502 Main h do
"Cyrus L (Ella F) carp M S F M h 2 Highland av
"Frank (Annie) janitor h 23 Spruce
"Frank A (Abigail P) gro (Newton) h 182 Robbins
"Hattie E bds 2 Highland av
"Jesse G (Bessie M) mach h 35 Fairmont av
"Mildred M opr W W Co b 28 Ash
"Warwick P sales B bds 10 Townsend
"Wm R (Vivian L) mgr 321 Crescent h 16 Underwood pk
Wilsack Everett pntr bds 13 Walnut
Wilson Agnes O opr W W Co bds 227 Ash
WILSON ALEXANDER W (Mary T) Proprietor Waltham Battery Station 184 Main h 12 Haskell, Allston
"Allen P treas 87 Rumford av h 307 Bacon
"Annie Mrs h 121 Calvary
"Charles B (Caroline) h 405 Crescent
"Charles E mach b 2 Woodlawn av
"Charles H mach bds 141 Wadsworth av
"Clifford N rem to Weston
"Clinton L (Charlotte D) watchmkr h 26 Plympton

Wilson
"Edmond H mach W W Co h 48 Olney
"Edna M bds 7 Dartmouth
"Elizabeth Mrs opr W W Co h 17 Ash
"Emerson K (Annie J) finisher W W Co h 14 Robbins
"Florence L bds 405 Crescent
"Francis E (Olive Clapp) watchmkr h 137 Plympton
"Fronie C wid Frederick bds 151 Brown
"George (Clara) watchmkr W W Co h 56 Bedford
"Harold T sten bds 7 Dartmouth
"Harry B (Eunice A) sales h 141 Robbins
"Helen M opr W W Co bds 11 Underwood pk
"Helen T opr W W Co bds 12 Shirley
"Helen W sten bds 7 Dartmouth
"Henrietta D wid George W bds 44 Upton rd
"Jeanette B tchr W H S bds 405 Crescent
"Mabel E bds 405 Crescent
"Mary opr W W Co b 104 Adams
"Olive wid Henry hkpr 87 Maple
"Raymond (Ruth) asphalt 118 Bacon h 201 Hammond
WILSON ROBERT A (Alice L) Machinist 157 High h 31 Crafts **See page 20**
"Thomas S (Nellie E) undtkr 36 Elm h 7 Dartmouth
"Walter lab bds 121 Adams
"Walter B batterymn 584 Main h at Watertown
"Wm rem to Stony Brook
"Wm M (Katherine I) carp h Wellington Grove
Winberg Charles (Florence) cabinet mkr Metz Co bds 164 Trapelo rd
"Harry (Christine) cabinetmkr Metz Co h 20 Albermarle av

MILLS MUSIC CO.
78 MOODY ST.
SHEET MUSIC,
PIANOS, PIANOLAS
and PHONOGRAPHS

JOHNSON the JEWELER
THE HALLMARK STORE
663 MAIN ST. WALTHAM

Winberg
"J Martin (Anna) cabinetmkr Metz Co h 164 Trapelo rd
Winch Margaret E Mrs b 93 Taylor
Winchenbaugh Charles E (Ruby) mach h 27 Spruce
"Ruby B clk J L T Mfg Co h 27 Spruce
WINCHESTER LAUNDRIES INC THE Quality - Service Waltham Branch 21 Crescent Phone Connecting All Departments See right bottom lines
Wingate Anna Mrs h 46 South
"Helen E bds 14 Harris
"Mary Mrs opr W W Co bds at W Newton
"Mary A wid John h 558 Main
"Osborne milkmn bds 46 South
Winkley Frank H (May M) clk Ry M S h 54 Wash av
Winn Charles P (Catherine) opr W W Co h 266 Brown
"Effie K opr W W Co bds 44 Chester av
"George P (Bessie W) opr W W Co h 57 Wadsworth av
"Jennie M clk 681 Main rm 14 bds 44 Chester av
"Maurice (Elizabeth) mach 48 Woerd av h 8 Martyn
"Ollie M h 44 Chester av
"Oron S bkpr h 44 Chester av
"Vesta W sec b 49 Wadsworth av
Winslow Alice M Mrs opr W W Co bds 111 Chestnut
"Bernard E opr W W Co bds 111 Chestnut
"Dexter W opr W W Co bds 111 Chestnut
"Edith M bds 225 South
"George E (Evelyn) elect mfr h 111 Chestnut
"Grace O clk 21 Crescent bds 225 South
"John S (Frances A) h 225 South
WINSLOW MYRA Teacher of Piano 111 Chestnut bds do
Winsor George H (Laura) opr W W Co h 43 High
Winterhalter Wm (Mary S) fore W W Co h 24 Riverview av
Winters Mary E nurse bds 38 Derby
Wise Sarah nurse bds 80 Crescent
Wiseman Bertha M wid Frank A opr W W Co h 36 Ash
Wishart Alice E bds 95 Crescent
"Mary J hkpr 95 Crescent
"Wm A janitor h 95 Crescent
Wiston Lily companion b 97 School
Witham Laura M wid Clarence O h 43 Charles
Withrow Addie L Mrs died Jan 20 1921
"Alexander carp Elm cor Benefit h 29 Cherry
"Bessie O opr W W Co bds 366 Crescent
"Hattie opr W W Co h 35 High
"Jacob hostler 30 Elm h 66 School
"Sarah opr D D Co h 35 High
"Thomas A carp h 29 Cherry
Wedtke Anna S Mrs died Mar 10 1921
"Frank A fore Metz Co h 173 Summer
"Helen L student bds 173 Summer
WOERD AVENUE BOAT HOUSE James G Burgin Prop Boats and Canoes To Let and Stored Woerd av east of the bridge See page 7
Woikow Leon opr W W Co h 9 Music Hall av
Wojick Helen opr W W Co bds 302 River
Wolaske Joseph (Martha) welder 1040 Main h Clark nr Grove
"Stanislaus hlpr 1040 Main h Clark nr Grove
Wolcott Oliver (Beatrice E) fore h 32 South
Wolf Charles H sec Metz Co h 404 Moody
"Harry (Rebecca) junk h 118 Charles
"Israel F (Eva) ladies tailor 375 Moody h 71 Francis

M. J. HAVEY
MARBLE AND GRANITE DEALER
MONUMENTS—MEMORIALS—LETTERING
48 JOHN—and—40 CLINTON—STS.,—WALTHAM,—MASS.
Tel. Conn.

HOLMES LUCE & CO.
COMPLETE HOUSE FURNISHERS
124 MOODY STREET WALTHAM

Wolfe Albert J opr W W Co bds 3 Cornwallis pl
"Alice R sten O'H W D Co bds 118 Charles
"Louise S clk W W Co b 32 Cherry
Wolk Aaron (Annie) driver h 116 Prospect
WOLK BENJAMIN (S C Erikson & Co) 31 Moody h 116 Prospect
"Daniel lab bds 116 Prospect
"Freda clk 11 Gifford bds 116 Prospect
"Gertrude clk 11 Gifford bds 116 Prospect
"Rebecca bkpr bds 116 Prospect
"Samuel drftsmn bds 116 Prospect
Wollrath Albert J (Wollrath & Sons) bds 139 Beaver
"Ernest (Christina) (Wollrath & Sons) h 139 Beaver
"Henry J (Wollrath & Sons) h 139 Beaver
"John (Annie) (Wollrath & Sons) h 139 Beaver
WOLLRATH & SONS (John, Henry J, Ernest and Albert J Wollrath) Florists 139 Beaver See page 12
Wong Lee laundry 364 Moody h do
Wood Amanda R tchr painting 8 Chamberlain ter h do
"Charles E asst baggagemn Waitham sta h at W Acton
"Elizabeth H student bds 751 Main
"Elvira tchr h 8 Chamberlain ter
"Esther M mus tchr 751 Main b do
"Florence A wid Cyrus b 37 Weston
"Frederic D (Grace F) auditor h 241 Lowell
"Gleason (Lena F) asst supt W W Co h 87 Maple
"Glenn (Agnes E) buttonmkr bds r 79 River
WOOD HENRY A (Anna W) Physician 751 Main h 755 do
"Hiram (Emily) shipper 66 Woerd av h at Newton Lower Falls
Wood
"Jennie M opr W W Co bds 3 Wadsworth av
"Josephine wid George drsmkr 1 Lexington h do
"Marion I Mrs bkpr 390 Main h 148 Adams
"Mary T Mrs bds 59 High
"Nathaniel S carp W W Co h at Watertown
"Wm F (Marion J) opr W W Co h 148 Adams
"see Woods
Woodard Elsie opr W W Co bds 94 Adams
Woodbury Arthur A (Fannie E) sales h 204 Brown
"Frank A watchmn h Bear Hill rd
Woodforde John M W (Margaret P) opr W W Co h 61 Lowell
Woodill Edith E phys M S F M b do
Woodland Henry F opr W W Co h 80 Ash
Woodman Charles W clk b 25 Spruce
"Margaret wid Charles E h 25 Spruce
"Mary L designer bds 20 Adams
Woods Clyde W (Florence E) elect h 345 Moody
"Henry F mach W W Co h 21 Stearns
"see Wood
Woodside James (Amy) blksmith h Spencer
Woodward Alienca B wid Francis asst 681 Main rm 8 b 45 Myrtle
"Esther S B phys M S F M b do
"Grace L tchr W H S h 88 Howard
"Lavinia wid Francis G bds 20 Brown
Woodworth Leitha opr W W Co bds 94 Adams
"Lewis W (Bertha E) mach W W Co h 408 Crescent
"Ralph C clk 211 Moody b 314 do
Woof Ethel opr W W Co b 94 Adams
Woolley Charles A (Alice) opr W W Co bds 98 Chestnut

WALTHAM AUTO EXCHANGE, Inc.
STUDEBAKER CARS
E. E. JENNISON, Sec. and Treas.

WALTHAM VULCANIZING CO.
TIRE, TUBE AND BATTERY REPAIRING
Official U S L Battery Service Station 711 Main St.

Woolner Amelia wid Robert h 35 High
"Hetty G opr W W Co b 35 High
"Ray W opr W W Co b 35 High
Woolsack Edward E carriage pntr b 56 Hall
Woolworth F W Co Edward C McRoan mgr variety 145-147 Moody
Wooster Bertha M opr W W Co bds 345 Moody
"Wm mach bds 26 Wash av
Worcester Alfred (Elizabeth J) pres 750 Main and phys 751 do h Bacon cor Greenwood av
"Bertha opr bds 180 Brown
"Grace Mrs opr W W Co h 71 Ash
"Edward C opr W W Co h 34 Adams
"Grace W wid Frank opr bds 13 Russell
"Harriet F wid Eugene b 906 Main
"James S (Margaret C) inventor h off Clark la
"Joseph R cons eng h Greenwood av
"Martha h 12 Lexington ter
"Mary h Worcester la off Greenwood av
"Robert opr E H W Wks bds 722 Main
"T Leonard (Mabel H) opr W W Co h 906 Main
Wordell Everett J (Bina) mach h 25 Robbins
Worden Grace E opr W W Co bds 85 Hall
Worley John jewelmkr 21 Lane
"John L (Alma D) mgr 21 Lane h 58 Tomlin
Wormwood Albert F died Jan 20 1920
"Alice M tchr bds 33 Walnut
"Berintha D wid Willoughby G h 33 Walnut
"Bertha sten bds 33 Floyd
"Bradley W clk 115 Bacon bds 37 Floyd
"Caroline B Mrs h 71 Cherry
"Charlotte wid Albert F h 904 Main
Wormwood
"Frank W sales bds 33 Floyd
"Mabelle C wid Frank W h 33 Floyd
"Sarah A bds 33 Walnut
Worrick Elliott L mach h 9 Chestnut
"Elliott L Mrs chiropodist 9 Chestnut h do
Worth Benjamin (Isabelle) opr W W Co h 82 Lawrence
"Mary E Mrs opr W W Co bds 145 Brown
Worthen Ray O (Elizabeth B) dentist 3 Moody rm 14 h at Weston
Worthington Henry C student bds 149 Alder
"M Rachael bkpr bds 149 Alder
"Orrin S (Mary F) carp h 149 Alder
"Roland S lab bds 149 Alder
"Ruth acct bds 149 Alder
Wotton Catherine Mrs hkpr 73 Cherry
Wright Alice M wid Harold H opr bds 180 Felton
"Andrew M opr W W Co h 14 Chestnut
"Charles R (Minnie T) prov h 5 Bemis av
"Daniel W (Mabel) mach h 1129 Main
"Frank H (Mary) mach W W Co h 17 Taylor
"George R fore bds 79 Exchange
"George S opr W W Co h 190 Ash
"Gertrude opr W W Co bds 19 Caughey
"Herbert C (Marion C) opr W W Co h 370 Crescent
"Howard (Mildred G) sales h 73 Crescent
"James R (Mary A) lather W W Co h 131 Woerd av
"Jessie W opr W W Co bds 13 Robbins
"Lucy R wid Albert opr W W Co bds 31 Vernon
"Marion C Mrs opr W W Co bds 370 Crescent
"Nettie wid George b 24 Cushing

WALTHAM SCHOOL OF MILLINERY
MRS. JOHN D. CLEMENT, Instructor
DAY AND EVENING CLASSES
PRIVATE LESSONS BY APPOINTMENT
Millinery Supplies 123 ADAMS STREET

D. MacDONALD SHOE REPAIRING SERVICE

Wright
"Sarah E wid Earlman J h 30 Lexington
"Walter R (Gertrude) chauf Waltham Nat Bank h 19 Caughey
"Wm H (Mary E) sales 140 Lexington h 75 do
"Wm J (Mary L) elect h 217 Linden
Wuilleumier Ernest opr W W Co b 120 Myrtle
Wunsch Wm F pastor Church of the New Jerusalem 351 Lexington h at Camb
Wyatt Lawrence M (Vivian M) mach h 13 Russell
"Vivian opr W W Co b 13 Russell
Wyeth Evelyn A opr W W Co bds at Auburndale
Wyman Alice A drsmkr 7 Wellington av h do
"Caroline T wid Wm h 7 Wellington av
"Edna Mrs opr W W Co b 562 Main
"Forrester S (Lucy R) opr W W Co h 189 Robbins
"George F lab bds 1 Viles ct
"George S (Dill) opr W W Co h 138 Orange
"George W (Mary) mach h 103 Pine
"Henry S (Nellie A) chauf h 3 Castle
"Ida Mrs opr W W Co bds 17 Underwood pk
"John H (Annie) opr h 1 Viles ct
"John W (Daisy D) confr h 85 Orange
"Margaret M opr W W Co bds 94 Adams
"Marie Mrs opr bds 81 Central
"Nellie bds 7 Wellington av
"Reuben A (Mary I) lab W W Co h 17 Underwood pk
"Robert (Edna) dialmkr W W Co h 197 Brown
"Roland S (Althea) opr 11 Gifford av h 109 Myrtle
Wynott Agnes R bds 68 Chestnut
Wynott
"Ella L ldgh 68 Chestnut
"Selina wid Joshua bds 68 Chestnut
Yafrate Salvatore (Filomena) lab 22 Taylor
Yakubauski Wm (Helen) knitter 101 Francis
Yamartino Salvatore (Jennie) mac W W Co h 108 Lowell
Yannetti Sabatino (Mary) lab h 13 Calvary
Yannuzzo Rosario (Concetta) lab 195 Newton
Yarossi Pietro (Mary) lab h 36 River
Yankowski Anthony (Orsula) lab 3 River av
Yates Henry (Alice) elev opr 3 Moody h do suite 37
Yee Doo Fong cook h 170 Moody
"Lee laundry 231 Newton h do
"Poy laundry 172 Moody h do
"Poy laundrymn 172 Moody
"Toy cook bds 170 Moody
"Willie clk bds 170 Moody
Yeo Arthur J carp h 62 Myrtle
"George mach h 79 Hall
"Maud L opr W W Co bds 1 Brown
Yetten Carroll R bds 206 Lowell
"Earle rem to Pottsville Penn
"Fidelia wid Herbert B h 206 Lowell
"Jasper H (Caroline R) pres-treas The Gibbs Express Co 216 Newton h 336 Lexington
"LeBaron R asst mgr 216 Newton bds 336 Lexington
"Lucille G bds 336 Lexington
"Pauline social service wkr bds 3 Lexington
"Raymond S (Mary) (Yetten & McIver) mach 22 Lexington h 2 Lowell
"Storage Warehouse Yetten ter
"& McIver (Raymond S Yetten James T McIver) auto rprs r 5 Main

READE — UNDERTAKER
22 COMMON STREET

C. H. CLARK
HARDWARE, PAINTS, OILS, DOORS, WINDOWS, BLINDS
SEEDS AND GARDEN TOOLS
Locks Repaired and Keys Fitted — Poultry Supplies
679 Main Street — Branch: 897 Main

York Bridget wid Joseph h 151 Brown
"George D (Clara) opr W W Co bds 151 Brown
"J L-sales W W Co h 150 Crescent
"Stella M clk bds 151 Brown
"Wm H (Annie P) opr b 151 Brown
Young Albert T opr W W Co bds 92 Robbins
"Alberta I bds 33 Cherry
"Alice opr W W Co bds 94 Adams
"Ambrose E (Hazelle D) rubber-wkr h 87 Howard
"Anna R phys 92 Main bds do
"A Mabel opr W W Co bds 57 Chestnut
"Bessie M Mrs nurse b 169 Adams
"Charles S died Feb 13 1920
"Clifford H (Marion) billing clk h 41 Sterling rd
"Dorothy W clk W W Co bds at W Newton
"Edison M opr W W Co h 36 Cherry
"Edith V opr W W Co bds at W Newton
"Edward A (Anna) opr W W Co h 65 Alder
"Edward M (Marie E) opr W W Co h 21 Adams
"Ernest H opr W W Co h 35 Cherry
"Frederick S opr bds 221 Lowell
"George F auto rpr bds 13 Sterling rd
"Glode (Mary A) supt h 128 Russell
"Harold L (Minerva E) clk end Maple ter h 177 Robbins
"Iva bkpr 681 Main rm 21 bds 13 Sterling rd
"James (Mary E) clk 48 Spruce h at Allston
"James E (Ella J) opr W W Co h 262 Lowell
"John A opr W W Co h 146 Alder
"John A Mrs hkpr bds 146 Alder
"John W (Violet R) cond h 1137 Main

Young
"Lillian F opr W W Co bds at W Newton
"Marguerite bds 33 Cherry
"Mary J wid Christie L h 13 Sterling rd
"Men's Hebrew Assn Robert B Burofsky sec 25 Harvard
"Milton I (Alice M) Watch Extract Co) end Maple ter h 171 Robbins
"Minnie G opr W W Co bds 206 Lowell
"Percy R (Irene M) driver h 32 Francis
"Phoebe bds 349 Moody
"Rebecca O h 925 Main
"Roy S finisher bds 145 Brown
"R Dorothy Mrs tel opr rm 9 City Hall h 17 Elm suite 4
"Stillman K (Carrie A) carp and bldr 27 Walnut h do
"Wellington I (Catherine) baker N E Mica Co h 221 Lowell
"Wm J (Marie A) fishctr h 90 Pond
Youngstrom Adolf F student bds 18 Middle
YOUNGSTROM ALFRED J (Pauline C) Painter and Paper Hanger 18 Middle h do See page 25
"Julia L sten bds 18 Middle
"Sam pntr h 197 Moody
Yuculano Damiano lab bds 12 Kingsley ct
Zacami Frank (Lucy) lab h 106 Central
Zadvadsky Morris opr W W Co h at Boston
Zaia Antonio (Marianna) h 103 Felton
"Antonio gro h 111 Felton
"Dominic P hlpr 649 Main bds 103 Felton
"Frank J millhand bds 103 Felton
Zamulto Alphonso (Giuseppa) opr h 11 Liverpool la
Zanco John (Mary) opr h 17 Naviens ct
"Stefano (Mary) pedlar h 27 Calvary

THE WINCHESTER LAUNDRIES, INC.
Waltham Branch
DRY CLEANSING, CURTAINS, BLANKETS, RUGS, ETC.
—QUALITY— —SERVICE—
Phone Connection Connecting all departments

PATRICK J. KEEFE
SLATE, GRAVEL AND ASPHALT SHINGLES
11 SPRING ST. TEL. 226-W WALTHAM

Zanden Waldemar (Clara) janitor South Grammar sch h 68 Cushing
Zaragas James opr B & M Co h 12 Lawton pl
Zedeky John farmer h Trapelo rd
Zelicski Joseph lab h 11 Music Hall av
Zelinsky Jozef opr B M Co h 11 Music Hall av
Zeno John opr B M Co h 106 Central
Zelinetsky Louis chauf 14 Fountain bds 12 do
"Max chauf 14 Fountain bds 12 do
"Reuben (Fannie) baker 14 Fountain h 12 do
Zilinski Cyprian opr h 23 Calvary
Zimmer Edith P student b 25 Ridgewood ter
Zimmer
"George J (Mary J) organbldr h 25 Ridgewood ter
Zink John A (Louise) mach h 20 Pond st ct
"Margaret V Mrs h 732 Moody
Zirhut J W fore W W Co h at Greenfield
Zoehler Edwin C (Hattie M) mgr 891 Main h 75 Howard
Zoetas Peter cafeteria W W Co h 79 Brown
Zognafos Mikal sales h 49 Crescent
Zuerriero Giovanni fruit 6 Prospect h 157 School
Zwicker Charles A (Ida) carp h 41 High
"Gladys L student bds 41 High

"Serve others as you would have others serve you"

ADVERTISE

IN YOUR CITY DIRECTORY

Thru the

Directory Service Specialists

W. A. GREENOUGH & CO.

WILL F. DAVIS, Manager

261 FRANKLIN ST., cor. OLIVER ST.
Room 407, BOSTON, MASS.

CLARKSON FURNITURE CO.
COMPLETE HOUSEFURNISHERS

WALTHAM BUSINESS DIRECTORY 1921

Copyright 1921 W A Greenough & Co Boston Mass

Accident Insurance
O'DONNELL CHARLES J 201 Moody Tel Waltham 110 See right top lines

Accounts Collected
SUFFOLK SYSTEM 43 Tremont Rms 1115-1116 Boston Tel Haymarket 1863 See front cover

Addressing
BOSTON MAILING CO 394 Atlantic av Boston See page 20

Advertising
Stephens A W Mfg Co (specialties) 400 Newton

Advertising (City Directory)
GREENOUGH W A & CO Will F Davis Manager 261 Franklin cor Oliver Boston Tel Main 1507 See back colored page

Agricultural Implements
RICHARDSON FRANK W 698 Main See page 14

Aluminum Soldering
HARDY WILLIAM 307 River Cambridge See page 6

Aluminum Ware
HUNT C F CO 685 Main See left top lines

Amusements
WALDORF THEATRE 19 Elm See page 21

Antiseptics
BARRETT COMPANY THE 35 Wendell Boston See page 28

Arch Supports
MacDONALD DUNCAN 131 Moody See left top lines

Architects
Clark G A 61 Lawrence
Haines Wm M 814 Main
Housing Co 294 Warren
Monaghan James F 208 Newton
Ryan Ida A 19 Hammond
Sleeper George E 105 Chestnut

Art Signs
HARRINGTON EDWARD E 6 Crescent See inside front cover

Artificial Eyes
WALLINGFORD RICHARD N 2 Moody See right top lines

Artists
Bartlett Victoria A 31 Maple
Conary Madge W Lincoln
Greene Lillian 72 Hall
Logan Robert H 26 Vernon

Willard STORAGE BATTERY

WALTHAM BATTERY STATION
A. W. WILSON, Prop
584 MAIN ST. Near City Hall

C. F. HUNT CO.
CROCKERY, GLASSWARE AND KITCHEN FURNISHINGS
685 Main St., Waltham, Mass.

Asbestos - Asphalt Shingles

WALTHAM LUMBER CO 217 Lexington See page 18

Asphalt Roofs

KEEFE PATRICK J 11 Spring See left top lines

Asphalt Shingles

DOWNES LUMBER CO 470 Harrison av Boston See back bone and page 19

KEEFE PATRICK J 11 Spring See left top lines

WALTHAM LUMBER CO 217 Lexington See page 18

Attorney-at-Law

ARMSTRONG THOMAS H 294 Washington Boston Tel Main 7129 Tel Waltham 1454-W See page 3

Auctioneers

Gilson Peter E 935 Main
Litchfield Gustavus E 63 Crescent
Milton George A 4 Columbus av
Sinclair Warren 404 Moody

Automobile Accessories (Mfrs)

ANDERSON MOTOR CORPORATION 12 Oak See page 5

Automobile Accessories & Supplies

BATLETT BALL (Exide Batteries) 903 Main See page 5

HARTLEY-BISHOP CO 92 Moody Tel 952 See left top lines

LEXINGTON VULCANIZING CO 769 Main See back cover

MacGREGOR GARAGE INC THE 580 Main See left bottom lines

MAXWELL EARL O 58 Adams See right bottom lines

Motor Service Shop 748 Main

MOTOR SPECIALTIES CO Beaver at Clematis Brook Station See page 4

PEARCE FREDERICK A 583 Main See left top lines

Sheer Louis M 965 Main and 166 Main

TRUE CHARLES H 901 Main See page 21

WALTHAM AUTO EXCHANGE Cor Lowell and Myrtle See left bottom lines

WALTHAM VULCANIZING CO 711 Main See right top lines

Automobile Bodies

Whitehead Howarth Music Hall av

Automobile Dealers

Burns E A Motor Co 563 Main

BYAM FRANK A 868 Main See back cover

Caldwell W M Co 899 Main

Davisson Motor Co 701 Main

MacGREGOR GARAGE INC THE 580 Main See left bottom lines

MacKelvey Wm (2d hd) 364 Moody

Metz Co (mfrs) 37 River

MOLLICA B (Used Ford Cars) 37 Pine See page 5

Prescott Edwin H 215 Adams

WALTHAM AUTO EXCHANGE INC Lowell cor Myrtle See left bottom lines

Waltham Buick Co 563 Main

Automobile Dealers (Second-Hand)

MOLLICA B 37 Pine See page 5

Automobile Funeral Service

COOLIDGE & STRAUCH INC 200 Moody Tel 382-W See right bottom lines

Automobile Garages

Bazley Leroy E 40 Brown
Beaver Brook Garage 385 Main
Blue Star Garage r 562 Main
Callan Stephen C 748 Main
Daggett Harry 58½ Walnut
Hunter Raymond A 11 Wadsworth a

CRAFTS AUTO EXPRESS
LONG DISTANCE TRUCKING
27 LIBERTY ST.

WALTHAM WALL PAPER & PAINT CO.
WHOLESALE AND RETAIL
Agents for Lowe Bros. Paints
591 MAIN STREET

Automobile Garages—Cont
Kendall Crescent St Garage 33 Crescent
McPherson L E 955 Main
MOLLICA B 37 Pine See page 5
Moody Street Gaarge 6 Alder
South End Garage 9 Wadsworth
Varney George W 639 Main
Waltham Garage Co 870 Main
Weston St Garage 177 Weston

Automobile Hearse
READE CHARLES L 22 Common See left bottom lines

Automobile Ignition
BALL BARTLETT 903 Main See page 5

Automobile Insurance
CHERRY WILLARD E 580 Massachusetts av Cambridge See maps
O'DONNELL CHARLES J 201 Moody Tel Waltham 110 See right top lines

Automobile Liveries
CLARK GEORGE A r 29 Spruce Tel 155-R See left top lines
COOLIDGE & STRAUCH INC 200 Moody Tel 382-W See right bottom lines

Automobile Mfrs
METZ CO River n Watertown line

Automobile Mud Guards & Bodies
HARDY WILLIAM 307 River Cambridge See page 6

Automobile Painting
BURRILL RALPH E 204 Lexington See page 5

Automobile Radiators
HARDY WILLIAM 307 River Cambridge See page 6

Automobile Radiator Fender & Body Repairing
WALTHAM SHEET METAL WORKS Francis cor Main See page 6

Automobile Repairing
Alm Henry F r 580 Main
Beaver Brook Garage 385 Main
Callan Stephen C 748 Main
Clinton & Gifford 41 Felton
Ellison Charles W r 17 Chestnut
Geffrion Felix 3d r 12 Lyman
Heinstrom Arthur E 428 Main
Kennedy Everett Myrtle cor Lowell
Lyttle Hedberg & Co 30 Exchange
MacGREGOR GARAGE INC THE 580 Main See left bottom lines
MAXWELL EARL O 58 Adams See right bottom lines
STORER E L 33-37 Crescent Tel 1977-R See page 6
Simpson A E 3 Stow
TRUE CHARLES H 901 Main See page 21
WALTHAM AUTO EXCHANGE Lowell cor Myrtle See left bottom lines
Yetten & McIver r 539 Main

Automobile Service Station
BALL BARTLETT 903 Main See page 5

Automobile Starting & Lighting
BALL BARTLETT 903 Main. See page 5

Automobile Storage
WALTHAM AUTO EXCHANGE INC Lowell cor Myrtle See left bottom lines

Automobile Storage Batteries
WALTHAM BATTERY STATION 584 Main (near City Hall) See right bottom lines

E. B. SMITH & SON
CARPENTERS
BUILDERS and JOBBERS
23 Auburn Street

A. W. GRAY
BUILDING CONTRACTOR
22 DERBY ST. Tel. 1036-W Waltham

Automobile Supplies

BYAM FRANK A 868 Main See back cover
HARTLEY-BISHOP CO 92 Moody See left top lines
LEXINGTON VULCANIZING CO (Madison Tires) 769 Main See back cover
MacGREGOR GARAGE INC THE 580 Main See left bottom lines
McPHERSON L E 955 Main See page 4
MOTOR SPECIALTIES CO Beaver at Clematis Brook Station See page 4
WALTHAM AUTO EXCHANGE INC Lowell cor Myrtle See left bottom lines
WALTHAM VULCANIZING CO 711 Main See right top lines

Automobile Tires

LEXINGTON VULCANIZING CO (Madison Tires) 769 Main See back cover
MAXWELL EARL O 58 Adams See right bottom lines
MacGREGOR GARAGE INC THE 580 Main See left bottom lines
McPHERSON L E 955 Main See page 4
RICHARDSON FRANK W 698 Main See page 14
WALTHAM VULCANIZING CO 711 Main See right top lines

Automobile Trimmers

Madden Wm J 11 Myrtle
Taylor Wilfred L 697 Main

Automobile Trucking

CRAFTS AUTO EXPRESS 27 Liberty See left bottom lines
HAMILTON FRED W 78 Ash Tel 1264-J See left bottom lines

Automotive Equipment

MOTOR SPECIALTIES CO Beaver at Clematis Brook Station See page 4

Awnings

BIGHAM EDWARD (mfr) 259 South See page 6
MERRILL P W CO 53 First E Cambridge See page 34

Baggage Transfer

CRAFTS AUTO EXPRESS 27 Liberty See left bottom lines

Bakers

Bodenschatz Josephine C Mrs 13 Elm
Darby Charles H 366 Moody
Flynn James F 695 Main
HATHAWAY'S BAKERY Elm and Benefit See front cover
Joyce Frank M 3 Charles
Marshall's Bakery 202 School
Munroe James 187 Moody
Phelan Mary E 897 Main
Rogers Harry F 10 Lunda
Smart Alfred 587 Main
Weston's Bakery 221 Moody

Band Sawing

ERIKSON S C & CO 31 Moody "at the Railroad Crossing" See inside front cover

Bands

Waltham Royal Band 104½ Moody
Waltham Watch Co Band 103 Moody

Banks

WALTHAM NATIONAL BANK 637 Main See page 7

Banks—Co-operative

Waltham Co-operative Bank 637 Main rm 3
Watch City Co-operative Bank 66 Main rm 1

PIANO & FURNITURE MOVING
LIGHT TRUCKING
FRED W. HAMILTON
78 ASH STREET, PHONE. 1264-J

R. N. WALLINGFORD
OPTICIAN and OPTOMETRIST—CAMERAS and KODAKS
Greeting Cards

Banks—National
WALTHAM NATIONAL BANK 637 Main See page 7

Banks—Savings
WALTHAM NATIONAL BANK 637 Main See page 7
Waltham Savings Bank 702 Main

Banners & Bulletins
HARRINGTON EDWARD E 6 Crescent See inside front cover

Barbers
Algeri Agostino 705 Main
Books Joseph 82 Moody
Brennick Henry H 360 Moody
Cacciatore Stefano 224 Moody
Cohen Louis 82 Moody
Corrigan Michael J 6 Crescent
Doiron Placide 643 Main
Finnegan Joseph P 49 Gorham
Galinauski Kasimir 17 Lexington
Hanagan Philip D 353 Moody
Judge Thomas H 4 Pine
Kirk Lawrence N 873 Main
Laura Samuel 360 Moody
Lembo Philip 104½ Moody
McCluskey John J 643 Main
Milinazzo Gaetano 127 Charles
Mooreale Frank 229 Newton
Mosca Marco 11 Felton
Murabito Joseph 872 Main
Nocera Joseph 603 Main
Nolan David J 199 Newton
Parello Bros 162 Moody
Razzo Samuel 148 Prospect
Reed George M 119 Brown
Risicato Frank 887 Main
Rizzo Salvatore 166 Prospect
Ryan Charles H 623 Main
Salamone Joseph 128 Prospect
Sgroi Vincent 15 Felton
Tumminelli Filippo 8 Moody
Varley Patrick E 236 Moody

Baseball Goods
PEARCE FREDERICK A 583 Main See left top lines

Batteries
PEARCE FREDERICK A 583 Main See left top lines
WALTHAM VULCANIZING CO 711 Main See right top lines

Batteries—All Kinds
WALTHAM BATTERY STATION 584 Main (near City Hall) See right bottom lines

Batteries—Rental and New
WALTHAM BATTERY STATION 584 Main (near City Hall) See right bottom lines

Battery Charging
WALTHAM BATTERY STATION 584 Main (near City Hall) See right bottom lines

Battery Repairs
BEAVER BROOK BATTERY STATION Distributors of Vesta Storage Batteries 385 Main
WALTHAM BATTERY STATION 584 Main (near City Hall) See right bottom lines
WALTHAM VULCANIZING CO 711 Main See right top lines

Battery Service Stations
Exide Service Station 903 Main
WALTHAM BATTERY STATION 584 Main (near City Hall) See right bottom lines
WALTHAM VULCANIZING CO 711 Main See right top lines

Belt Signs
HARRINGTON EDWARD E 6 Crescent See inside front cover

Bedding
FOX FURNITURE CO 285 Washington Newton Corner 341-347 Washington Newton See page 13

THE BAKER A PRIVATE HOSPITAL
ALICE F. WILLCUTT, Prop. 107 ADAMS, Tel. 1312

GEORGE A. CLARK
UNDERTAKER
158 MOODY ST. WALTHAM

Bench Lathes

AMES B C CO Ames east of Lexington See page 29
WALTHAM MACHINE WORKS 296 Newton cor High See page 19

Bicycle Supplies

PEARCE FREDERICK A 583 Main See left top lines

Bicycles & Repairing

PEARCE FREDERICK A 583 Main See left top lines
Potter Frank M 222 Moody
Sulkin Max 110 Moody
TRUE CHARLES H 901 Main See page 21

Billiards & Pool Rooms

Costello Thomas W 27 Connors
Mosca Marco 41 Felton
Peters Soter 49 Moody
Rock Wm F 224a Moody
Taft H C Walnut cor Moody

Blacksmiths

(See Horseshoers)

Crocker Gilford 114 Lexington
Deevy & Duggan 7 Water
Ham Melvin J 17 Heard
Helm Frederick G r 91 Moody
Johnson Arthur 213 Lexington
Pratt Austin J 400 Main
Waltham Forge Co Gifford av

Blanket Cleansing

LEWANDOS 193 Moody and 1 Galen Watertown Offices 286 Boylston Shops 17 Temple pl 284 Boylston 248 Huntington av and 79 Summer Boston See back cover
WINCHESTER LAUNDRIES INC THE Waltham Branch 21 Crescent Phone Connection See right bottom lines

Bleachery & Dye Works

Waltham Bleachery & Dye Works River opp Willow

Boarding & *Lodging Houses

*Atkinson Charles G 150 Crescent
Bent Louise 96 Robbins
*Bradstreet Annie E 23 Pine
*Colburn Agnes 20 Crescent
*Cormier Simon E 190 Moody
*Flanagan Mary B 188 Willow
*Gaudit Tressa 127 Crescent
*Greene Susan E 562 Main
*Healey Agnes Mrs 18 Crescent
*Johnson Helen L 64 Cherry
*Judge Archibald C 103 Crescent
*Lapierre Alderic 566 Main
*Litchfield G E Mrs 63 Crescent
*Mackey Jeanette 87 Brown
*Manley Jennie M 138 Crescent
*McGuire Anna 15 Pine
*Shaughnessy Delia 197 Moody
*Singliero Carmelo 559 Main
*Waldron Mary E 185 Moody
*Wheeler Herbert E 240 Crescent
*Wynott Ella L 68 Crescent

Boat Builders

Arnold H B & Co 299 Crescent
Waltham Boat & Canoe Co r 279 Crescent
WOERD AVENUE BOAT HOUSE 279 Crescent See page 7

Boats For Sale & To Let

BURGIN JAMES G 279 Crescent See page 7

Boats To Let

Nutting-Pillman Amusement Co Prospect

Bookbinder

Wells Leo A 621 Main

Book Printers

PIERCE C A & CO INC 18 Pine See page 23

YOU CAN DEPEND ON
THE MacGREGOR GARAGE, Inc.
580 Main Street Waltham

WARREN FINE FOOTWEAR
RUBBERS and REPAIRING
9 MOODY ST.

Book Publishers

GREENOUGH W A & CO Will F Davis Manager 261 Franklin cor Oliver Boston Tel Main 1507 See back colored page

WALTHAM PUBLISHING CO 126 Moody See page 22

Books & Stationery

Towne Warren N 229 Moody

Bootblacks

Demeo Pasquale 116 Moody

Koulopoulas John 682 Main

FLORIDA BROS 370 Moody See page 27

Boots & Shoes

WARREN RUFUS & SONS 9 Moody See right top lines

Bottlers

NEW YORK BOTTLING WORKS (Ginger Ale) 56 Woerd av

Novelty Bottling Co 557 Main

Bowling

Belmont Bowling Palace 649 Main

Corinthian Bowling Alleys 5 Gordon

Hackett Wm J 341b Moody

Hill Wm R 6 Elm

President Bowling Alleys Walnut cor Moody

Box Manufacturers

WALTHAM BOX CO 51 Rumford av See back cover

Brass Founders

City Brass Foundry 4 Felton

Crescent Park Brass Foundry Riverview av

Bread Cake & Pastry

HATHAWAY'S BAKERY Elm and Benefit and 25 Richdale av Cambridge See front cover

Bricks

WALTHAM COAL CO 633 Main See front cover

Builders

PORTER EARL R Shop 81 Prospect h 12 Charles St av See page 10

SMITH E B & SON 23 Auburn See right bottom lines

Building Contractors

GRAY ANDREW W 22 Derby See left top lines

Building Materials

MARCY COAL CO 33 Moody Tel Waltham 8 See front stencil

NEW ENGLAND COAL CO Office and Yard 224 Newton Uptown Office 179 Moody See page 9

WALTHAM COAL CO 633 Main See front cover

WALTHAM LUMBER CO 217 Lexington See page 18

Building Papers

BARRETT COMPANY THE 35 Wendell Boston See page 28

Building Repairs

GRAY ANDREW W 22 Derby See left top lines

Building Stone

GILL P B CO Clinton near Newton St See page 34

Building Supplies

WALTHAM COAL CO 633 Main Tel Waltham 116 See front cover

Butter, Cheese & Eggs

Kennedy & Co 105 Moody

Manhattan Creamery 4 Moody

Mills Tea & Butter Co 215 Moody

J. EDWARD COOLIDGE
58 Tolman Tel. 316-M

GEORGE H. STRAUCH
18 Fiske Tel. 169-W

COOLIDGE & STRAUCH, INC.
—UNDERTAKERS—
200 MOODY ST., TEL. 382-W

HARTLEY-BISHOP CO.
AUTO SUPPLIES AND ACCESSORIES—MILLER TIRES AND EVER-READY STORAGE BATTERIES
92 Moody St. Tel. Waltham 952

Butter Fly Specialties

WALTHAM JEWELRY CO 227 Moody Tel Waltham 1912-R See bottom stencil

Buttons

DeWitt Mfg Co 12 Felton
Dutton Clarence L 10 Felton
Howell Charles M Willow cor River

Cabinet Makers

ERIKSON S C & CO 31 Moody "at the Railroad Crossing" See inside front cover
SPENCER HERBERT T 15 and 19 Elm See page 15
Waltham Cabinet Co 169 Elm

Cafe

CANTON LOW CO 168-170 Moody See page 27

Calipers (Truing & Poising)

KAMPE JOHN E 157-165 High Tel Waltham 437-J See page 29

Cameras & Kodaks

FOSTER STUDIO 93 Moody See right top lines
WALLINGFORD ROBERT N 2 Moody See right top lines

Canoe Builders

ARNOLD H B & CO 299 Crescent See page 7
WALTHAM BOAT & CANOE CO Rear 279 Crescent See page 7

Canoes To Let

ARNOLD H B & CO 299 Crescent See page 7
WOERD AVENUE BOAT HOUSE Woerd av East of Bridge See page 7

Carbon Removers

STORER E L 33-37 Crescent Tel 1977-R See page 6

Carpenters—Contractors

GRAY ANDREW W 22 Derby See left top lines

Carpenters—Job Work

GRAY ANDREW W 22 Derby See left top lines

Carpenters & Builders

Bull Edward H 470 Lexington
Cleaves Edgar P 70 Wash av
CONNORS M & SONS 18 Plympton See page 10
Cormey John E 37 Gardner
Crosby Jacob H 63 Cherry
Doane John R 249 Bacon
Doucet Hubert 975 Prospect
Forster John G 28 Hastings av
Geoffrion Louis J 15 Howard
Glancy Robert E 53 Cushing
Gray Andrew W 22 Derby
Hewett Wm A 89 Cherry
Howe Wm C 18 Maple
Hurley Edward M 54 Central
Kimball Charles L 25 Taylor
Lord Rufus E 211 Hammond
Lowell & Millen 92 Alder
Morash Chas E & Son 544 Waverley Oaks rd
Nutting Charles F 47 Derby
Osborn Herbert E 59 Orange
Purdy Wm G 66 Riverview av
Rand J Martin 56 Maple
ROACH ASHLEY E 403 Crescent See page 10
Roberts Wm G 45 Highland
Rose Norman J r 24 Lexington
SMITH E B & SON 23 Auburn See right bottom lines
Stearns George W 93 Alder
Thompson Ernest E 109 Stow
Tomlinson Charles S r 50 Adams
Young Stillman K 27 Walnut

Carpet Cleansing

LEWANDOS 193 Moody and 1 Galen Watertown Offices 286 Boylston Shops 17 Temple pl 284 Boylston 248 Huntington av and 79 Summer Boston See back cover

M. H. QUINN Women's Misses' and Children's WEARING APPAREL
Better Goods at Popular Prices -:- -:- 3 MOODY STREET

CHARLES J. O'DONNELL
AUTOMOBILE FIRE 201 MOODY ST. — **INSURANCE** Tel. Waltham 110 — ACCIDENT LIFE WALTHAM

Carpet Dealers
CLARKSON FURNITURE CO 592-594-596 Main See left bottom lines

Carpet Laying
SPENCER HERBERT T 15-19 Elm See page 15

Carpet Sweepers
CLARKSON FURNITURE CO 592-594-596 Main See left bottom lines

Carpets
FOX FURNITURE CO 285 Washington Newton Corner 341-347 Washington Newton See page 13
HOLMES, LUCE & CO 124 Moody See left top lines
SPENCER HERBERT T 15 and 19 Elm See page 15

Carriagesmiths
King Co 821 Main

Carving Sets
WALTHAM JEWELRY CO 227 Moody Tel Waltham 1912-R See bottom stencil

Case Lining
BARRETT COMPANY THE 35 Wendell Boston See page 28

Caterers
FARMER'S INC 101 Moody See page 7

Cattle Dealer
Murphy John R 67 Fiske av

Certified Milk
CEDAR HILL FARM north side of Beaver east of Linden See page 20

Charcoal
Bleachery Fuel Co 105 River
Standard Charcoal Co 105 River

Chemical Mfrs
Atlas Chemical Co 224 Calvary

Chemists
Martin F F 198 Adams

Children's Ready-to-Wear
QUINN M H 3 Moody See left bottom lines

Chiropodists
Hamilton Jessie A 876½ Main
Jenkins Elizabeth F 137½ Moody rm 2
Worrick Elliott L Mrs 9 Chestnut

Christian Science Practitioners
Dyer Mary E 30 Clark la

Chronometer Manufacturers
WALTHAM WATCH COMPANY Crescent See page 29

Chucks & Attachments (Watchmakers')
KAMPE JOHN E 157-165 High Tel Waltham 437-J See page 29

Cigar Mfrs
Aetna Cigar Co 645 Main
Buckley J W Co 35 Moody
McCarthy John J 167 Moody

Cigar & Tobacco Dealers
RETAIL
ALFINO FELIX 585 Main See page 12
CENTRAL SQUARE SMOKE SHOP 8 Moody See page 8
Curran Bros 355 Moody
Flannery Bros 120 Moody
Mahoney Wm J 667 Main
Marcus Bros 162½ Moody
RUSSO ANGELO (Wholesale and Retail) Main cor Francis See page 8
United Cigar Stores Co 165 Moody

CHEVROLET MOTOR CARS
SALES -:- and -:- SERVICE
EARL O. MAXWELL
Cor. CHESTNUT and ADAMS STREETS, Tel. Conn.

HARTLEY-BISHOP CO.
AUTO SUPPLIES AND ACCESSORIES—MILLER TIRES AND EVER-READY STORAGE BATTERIES
92 Moody St. Tel. Waltham 952

Butter Fly Specialties

WALTHAM JEWELRY CO 227 Moody Tel Waltham 1912-R See bottom stencil

Buttons

DeWitt Mfg Co 12 Felton
Dutton Clarence L 10 Felton
Howell Charles M Willow cor River

Cabinet Makers

ERIKSON S C & CO 31 Moody "at the Railroad Crossing" See inside front cover
SPENCER HERBERT T 15 and 19 Elm See page 15
Waltham Cabinet Co 169 Elm

Cafe

CANTON LOW CO 168-170 Moody See page 27

Calipers (Truing & Poising)

KAMPE JOHN E 157-165 High Tel Waltham 437-J See page 29

Cameras & Kodaks

FOSTER STUDIO 93 Moody See right top lines
WALLINGFORD ROBERT N 2 Moody See right top lines

Canoe Builders

ARNOLD H B & CO 299 Crescent See page 7
WALTHAM BOAT & CANOE CO Rear 279 Crescent See page 7

Canoes To Let

ARNOLD H B & CO 299 Crescent See page 7
WOERD AVENUE BOAT HOUSE Woerd av East of Bridge See page 7

Carbon Removers

STORER E L 33-37 Crescent Tel 1977-R See page 6

Carpenters—Contractors

GRAY ANDREW W 22 Derby See left top lines

Carpenters—Job Work

GRAY ANDREW W 22 Derby See left top lines

Carpenters & Builders

Bull Edward H 470 Lexington
Cleaves Edgar P 70 Wash av
CONNORS M & SONS 18 Plympton See page 10
Cormey John E 37 Gardner
Crosby Jacob H 63 Cherry
Doane John R 249 Bacon
Doucet Hubert 975 Prospect
Forster John G 28 Hastings av
Geoffrion Louis J 15 Howard
Glancy Robert E 53 Cushing
Gray Andrew W 22 Derby
Hewett Wm A 89 Cherry
Howe Wm C 18 Maple
Hurley Edward M 54 Central
Kimball Charles L 25 Taylor
Lord Rufus E 211 Hammond
Lowell & Millen 92 Alder
Morash Chas E & Son 544 Waverley Oaks rd
Nutting Charles F 47 Derby
Osborn Herbert E 59 Orange
Purdy Wm G 66 Riverview av
Rand J Martin 56 Maple
ROACH ASHLEY E 403 Crescent See page 10
Roberts Wm G 45 Highland
Rose Norman J r 24 Lexington
SMITH E B & SON 23 Auburn See right bottom lines
Stearns George W 93 Alder
Thompson Ernest E 109 Stow
Tomlinson Charles S r 50 Adams
Young Stillman K 27 Walnut

Carpet Cleansing

LEWANDOS 193 Moody and 1 Galen Watertown Offices 286 Boylston Shops 17 Temple pl 284 Boylston 248 Huntington av and 79 Summer Boston See back cover

M. H. QUINN Women's Misses' and Children's WEARING APPAREL
Better Goods at Popular Prices -:- -:- 3 MOODY STREET

CHARLES J. O'DONNELL
AUTOMOBILE FIRE 201 MOODY ST. **INSURANCE** Tel. Waltham 110 ACCIDENT LIFE WALTHAM

Carpet Dealers
CLARKSON FURNITURE CO 592-594-596 Main See left bottom lines

Carpet Laying
SPENCER HERBERT T 15-19 Elm See page 15

Carpet Sweepers
CLARKSON FURNITURE CO 592-594-596 Main See left bottom lines

Carpets
FOX FURNITURE CO 285 Washington Newton Corner 341-347 Washington Newton See page 13
HOLMES, LUCE & CO 124 Moody See left top lines
SPENCER HERBERT T 15 and 19 Elm See page 15

Carriagesmiths
King Co 821 Main

Carving Sets
WALTHAM JEWELRY CO 227 Moody Tel Waltham 1912-R See bottom stencil

Case Lining
BARRETT COMPANY THE 35 Wendell Boston See page 28

Caterers
FARMER'S INC 101 Moody See page 7

Cattle Dealer
Murphy John R 67 Fiske av

Certified Milk
CEDAR HILL FARM north side of Beaver east of Linden See page 20

Charcoal
Bleachery Fuel Co 105 River
Standard Charcoal Co 105 River

Chemical Mfrs
Atlas Chemical Co 224 Calvary

Chemists
Martin F F 198 Adams

Children's Ready-to-Wear
QUINN M H 3 Moody See left bottom lines

Chiropodists
Hamilton Jessie A 876½ Main
Jenkins Elizabeth F 137½ Moody rm 2
Worrick Elliott L Mrs 9 Chestnut

Christian Science Practitioners
Dyer Mary E 30 Clark la

Chronometer Manufacturers
WALTHAM WATCH COMPANY Crescent See page 29

Chucks & Attachments (Watchmakers')
KAMPE JOHN E 157-165 High Tel Waltham 437-J See page 29

Cigar Mfrs
Aetna Cigar Co 645 Main
Buckley J W Co 35 Moody
McCarthy John J 167 Moody

Cigar & Tobacco Dealers
RETAIL
ALFINO FELIX 585 Main See page 12
CENTRAL SQUARE SMOKE SHOP 8 Moody See page 8
Curran Bros 355 Moody
Flannery Bros 120 Moody
Mahoney Wm J 667 Main
Marcus Bros 162½ Moody
RUSSO ANGELO (Wholesale and Retail) Main cor Francis See page 8
United Cigar Stores Co 165 Moody

CHEVROLET MOTOR CARS
SALES -:- and -:- SERVICE
EARL O. MAXWELL
Cor. CHESTNUT and ADAMS STREETS, Tel. Conn.

HOLMES LUCE & CO.
COMPLETE HOUSE FURNISHERS
124 MOODY STREET WALTHAM

Corsets

Burns L P Mrs 259½ Moody

Cotton Cloth Mfrs

Boston Mfg Co Moody next R R

Creosote Oils

BARRETT COMPANY THE 35 Wendell Boston See page 28

Crockery & Glassware

HOLMES, LUCE & CO 124 Moody See left top lines

HUNT C F CO 685 Main See left top lines

Curtain Cleansing

WINCHESTER LAUNDRIES INC THE Waltham Branch 21 Crescent Phone connection See right bottom lines

Curtains and Window Shades

CLARKSON FURNITURE CO 592-594-596 Main See left bottom lines

Cut Flowers

PIETY CORNER GREENHOUSES Worcester Lane See page 12

"RUANE" FLORIST 151 Moody See page 12

Cut Glass & China

HUNT C F CO 685 Main See left top lines

JOHNSON ROBERT B (The Hallmark Store) 663 Main See right top lines

WALTHAM JEWELRY CO 227 Moody Tel Wal 1912-R See bottom stencil

Cutlery

CLARK CHESTER H 679 Main See right top lines

HUNT C F CO 685 Main See left top lines

TRUDEAU J A & SON 199 Moody See page 15

Dairymen's Supplies

HUNT C F CO 685 Main See left top lines

Dancing Teachers

MAHON-POWERS SCHOOL OF DANCING AND EXPRESSION 93 Moody Tel 938-R

Decorators

BARLOW HERBERT H 49 Alder Tel Conn See page 25

BARRETT JAMES J 30 Leonard See page 25

HUGHES GEORGE 79 Brown See page 25

MAGNUSON A 123 High See page 24

SHARPLES DANIEL 23 Prospect See page 26

YOUNGSTROM ALFRED J 18 Middle See page 25

Decorators—Floral

PIETY CORNER GREENHOUSES Worcester lane See page 12

WOLLRATH & SONS 139 Beaver See page 12

Delicatessens

Riverside Delicatessen Store 84 Moody

Seagal J D 157 Moody

Thomas Arthur 319 Moody

Dentists

Barnicle Daniel J 137½ Moody

Bennett E S 681 Main rm 7

Bowler Edward V 7 Moody

Boynton George E 174a Moody

Brown Everett 34 Dexter

Donlan Andrew F 85 Moody

Everett Raymond C 27 Moody rm 1

Garvey Arthur R 154 Moody

Garvey Martin J 210½ Moody

WALTHAM AUTO EXCHANGE, Inc.
STUDEBAKER CARS
E. E. JENNISON, Sec. and Treas.

WALTHAM VULCANIZING CO.
TIRE, TUBE AND BATTERY REPAIRING
Official U S L Battery Service Station 711 Main St.

Dentists—Cont
Germain Wm 131 Moody
Getchell Robert E 128 Moody rm 3
Gilbert John R 681 Main rm 2
Hare Richard J 54 Grant
Havey W H 93 Moody rm 4
Hobbs Edward S 681 Main rm 6
Lawrence Walter A 98 Maple
Light John F 154 Moody
Manning John C 598 Main
McGahan John H 3 Moody rms 1-2
Reardon Raymond P 137½ Moody rm 1
Rowe Willard M 3 Moody rm 10
Stankard Walter M 93 Moody
Stevens Roy B 7 Moody
Taylor Ernest B 681 Main rm 5
Thompson Walter C 128 Moody rm 5
Whitten Frank E Locke bldg Moody cor Walnut
Worthen Ray O 3 Moody rm 14

Department Stores
Cronin Grover J 91-97 Moody
PARKE SNOW INC 133-139 Moody See page 10

Developing & Printing
FOSTER STUDIO 93 Moody See right top lines
WALLINGFORD ROBERT N 2 Moody See right top lines

Dial Gauges
AMES B C CO Ames east of Lexington See page 29

Dials
D & G Dial & Enamel Co end Whitney av
O'Hara Waltham Dial Co Inc Rumford av

Diamonds
WALTHAM JEWELRY CO 227 Moody Tel Waltham 1912-R See bottom stencil

Die and Model Making
LIBBY BROS rear 22 Lexington See page 11

Dies & Punches
WALTHAM MACHINE WORKS 296 Newton cor High See page 19

Dining Rooms
BROWN'S DINING ROOM 238 Moody See page 11

Directory Publishers
GREENOUGH W A & CO Will F Davis Manager 261 Franklin cor Oliver Boston Tel Main 1507 See back colored page

Disinfectants
BARRETT COMPANY THE 35 Wendell Boston See page 28

Display Fixtures
ERIKSON S C & CO 31 Moody "at the Railroad Crossing" See inside front cover

Dressings for Shoes
MacDONALD DUNCAN 131 Moody See left top lines

Dresses
QUINN M H 3 Moody See left bottom lines

Dressmakers
Bacon Frances Mrs 83 Cherry
Bemis S Elizabeth 4 Harvard av
Blaisdell Fannie Mrs 47 Chestnut
Burke Mary T 6 Wellington av
Campbell Mary A 93 Central
Collins Mary A 80 Church
Conary Lelia E 107 Lincoln
Connor Mary J 110 Crescent
Connors Ellen B 8 Centre
Cunningham Emma E Winter cor Wyman
Doiron Susie 242 Moody

WALTHAM SCHOOL OF MILLINERY
MRS. JOHN D. CLEMENT, Instructor
DAY AND EVENING CLASSES
PRIVATE LESSONS BY APPOINTMENT
Millinery Supplies 123 ADAMS STREET

D. MacDONALD SHOE REPAIRING SERVICE

Dressmakers—Cont
Donlon Annie E 23 Harvard av
Fay Katherine B 368 Moody
Ferrick Anna E 154 Moody
Garber Agnes E 35 Brookfield rd
Gay Ella Mrs 23 Townsend
Graverson Anne 681 Main rm 10a
Guinan Mary V 14 Rich
Hagan Mary E 37 Central
Haley Mary E 44 Floyd
Haven Hattie L Mrs 374a Moody
Heard Mary A 3 Central
Kay Emily R Mrs 145 Crescent
LeBlanc Rose A Mrs 27 Cross
Lemieux Delina Mrs 106 Charles
Mackey Sarah 52 Chester av
Maginn Margaret F 18 Bolton
Maguire Esther C 13 Dartmouth
Merrill Cora A Mrs 37 Fairmont av
Mooney Maria A Mrs 42 Adams
Munster Harriet M Mrs 2 Munster ter
Payne Ellen 24 Cutter
Poirier Marie Mrs 21 Central
Riley Clara A Mrs 42 Banks
Sanderson Maude L 20 Ridgewood ter
Saxe Mary L 4 Cross
Skinner Clara J Mrs 29 Harvard av
Smith Hattie Mrs 2 Hammond
Stackpole Martha A 30 Rich
Tormey Mary A 13 Ripley
Turney Edna and Ella 24a Myrtle
Wallace Martha W Mrs 6½ Harvard av
Weston Jennie Mrs 12 Wash av
Wood Josephine Mrs 16 Lexington
Wyman Alice A 7 Wellington av

Druggists

Butman E E Co Moody cor Chestnut
CARTER GEORGE O & CO 164 Moody See page 11
CARTER-BAINE COMPANY 907 Main See page 11
EATON-SNELL DRUG CO 261 Moody Tels 2156-71714 See back cover
Freeman George H 344 Newton
Gleason P S 112 Pine
Grant George W 136 Prospect
Hall Henry C Co 117 Moody
Johnson Horace I Drug Co 617 Main
Lowe Michael J 677 Main
Red Cross Pharmacy 367 Moody
Reed Ellsworth B 665 Main
SAWYER'S DRUG STORE 208 Moody Tel Connection See front cover
Williams & Twigg Co Inc 882 Main

Druggists' Supplies

EATON-SNELL DRUG CO 261 Moody Tels 2156-71714 See back cover

Drugs & Chemicals

CARTER GEO O & CO 164 Moody See page 11

Dry Cleansing

WINCHESTER LAUNDRIES INC THE Waltham Branch 21 Crescent Phone Connection See right bottom lines

Dry Goods

Beattie Agnes W 881 Main
Cobb Clifford S Co 107 Moody
Cronin Grover J 91 Moody
Enterprise Dry Goods Store 212 Moody
Hare Florence E 345 Moody
Heath & Co 209 Moody
Lacob Simon 693 Main
McGennis F M 878 Main
Mill Outlet Stores Co 712 Main and 374 Moody
PARKE SNOW INC 133-139 Moody See page 10
Shay Jacob 106 Moody
Wallace & Co 696 Main

Dyers & Cleansers

LEWANDOS 193 Moody and 1 Galen Watertown Offices 286 Boylston Shops 17 Temple pl 284 Boylston 248 Huntington av and 79 Summer Boston See back cover

READE — UNDERTAKER
22 COMMON STREET

C. H. CLARK
HARDWARE, PAINTS, OILS, DOORS, WINDOWS, BLINDS
SEEDS AND GARDEN TOOLS
Locks Repaired and Keys Fitted — Poultry Supplies
679 Main Street — Branch: 897 Main

Electric Batteries
WALTHAM BATTERY STATION 584 Main (near City Hall) See right bottom lines

Electric Car Specialties
UNIVERSAL SAFETY TREAD CO 81 Rumford av See page 28

Electric Goods & Appliances
Vandermase Alexander L 223 Moody

Electric Power
Edison Electric Illuminating Co The of Boston local offices for Waltham Lincoln Wayland Weston and Sudbury 83 Moody; stock dept Cooper

Electric Supplies
KIRWIN FRED H 588 Main See page 26
PEARCE FREDERICK A 583 Main See left top lines

Electrical Contractors
Anderson Harry L 90 Fiske

Electrical Equipment
MOTOR SPECIALTIES CO Beaver at Clematis Brook Station See page 4

Electricians
Beecher Electric Co 214 Moody
KIRWIN FRED H 588 Main See page 26

Elocution Teachers
MAHON-POWERS SCHOOL OF DANCING AND EXPRESSION 93 Moody Tel 938-R

Embalmers
CLARK GEORGE A 158 Moody Tel 155-W and 22 Spruce Tel 77-W See left top lines
COOLIDGE & STRAUCH INC 200 Moody Tel 382-W See right bottom lines
OSBORN HERBERT W 613 Main Tel Waltham 1320-W See front cover
READE CHARLES L 22 Common See left bottom lines

Embroidery & Stamping
SEQUIN VIRGINIA V 131½ Moody Tel 1117-J
Wheaton Helen C Mrs 30 Cushing

Emery & Corundum Wheel Mfrs
Superior Corundum Wheel Co 100 Felton
Waltham Grinding Wheel Co 113 and 125 Bacon

Employment
Weaver George O Mrs 61 Crescent and 3 Moody

Engineers
DAVIS & FARNUM MFG CO Foundry av Bleachery Station See page 16

Engineers—Consulting
BARNES & BEAL 637 Main Rm 3 See page 8

Enlargements (Photographic)
WEBSTER STUDIO 85 Moody See page 26

Estates Cared For
PERKINS DENNIS E 221a Moody See page 16

Experimental Work
WILSON R A 157 High See page 20

Expresses
American Railway Ex Co Inc 600 Main
Central Express Co 109 Central

THE WINCHESTER LAUNDRIES, INC.
Waltham Branch
—QUALITY— —SERVICE—
Phone Connection Connecting all departments

PATRICK J. KEEFE
SLATE, GRAVEL AND ASPHALT SHINGLES
11 SPRING ST. TEL. 226-W WALTHAM

Expresses—Cont
CRAFT'S AUTO EXPRESS 27 Liberty See left bottom lines
Craven Dennis 124 Bright
Dion Joseph A 32 Floyd
Dolliver Theodore E 88 Russell
DOWNING'S EXPRESS 30 Walnut See page 11
Gibbs Express Co 216 Newton
HAMILTON FRED W 78 Ash Tel 1264-J See left bottom lines
HANNA ROBERT 91 Crescent See page 17
Hansen Harry M Green nr Main
Lopez Antonio 116 Central
Moore Ernest E 20 Townsend
Langill Express 704 Main
MOORE'S EXPRESS 68 Grant See page 21
Pratt Edward J 10 Caughey
Rayner John A 9 Main
Squires Bros 65 Lexington
TARANTO TRANSPORTATION CO 153 Moody See back cover

Extracts
Watch Extract Co end Maple ter

Eye Glasses
MURRAY JOSEPH J OPTICAL CO 3 Moody Rm 6 See page 24
NEIL JAMES 207 Moody See page 24

Factory Sites
CHERRY WILLARD E 580 Massachusetts av Cambridge See maps

Farm Shoes
WARREN RUFUS & SONS 9 Moody See right top lines

Farmers' Produce (Bought & Sold)
FARMERS' EXCHANGE 976 Main Tel 1952-W See page 14

Feather Cleansers & Dyers
LEWANDOS 193 Moody and 1 Galen Watertown Offices 286 Boylston Shops 17 Temple pl 284 Boylston 248 Huntington av and 79 Summer Boston See back cover

Feed & Grain
BEAVER BROOK GRAIN CO Massasoit cor Main Tel Waltham 45 See page 13

Felt Roofing
BARRETT COMPANY THE 35 Wendell Boston See page 28

Field & Opera Glasses
WALLINGFORD RICHARD N 2 Moody See right top lines

Finish
DOWNES LUMBER CO 470 Harrison av Boston See back bone and page 19

Fire Insurance
O'DONNELL CHARLES J 201 Moody Tel Waltham 110 See right top lines

Fireproof Roofs
KEEFE PATRICK J 11 Spring See left top lines

Fish
GIBSON A J & SON 880 Main See page 13
Morrell Edward H 161 Prospect
Ritcey Ernest C 228 Moody
Taylor Bert D 3 Prospect

Flash Lights
PEARCE FREDERICK A 583 Main See left top lines

Floorlayers
SMITH E B & SON 23 Auburn See right bottom lines

CLARKSON FURNITURE CO.
COMPLETE HOUSEFURNISHERS

FOSTER THE CHILDREN'S Photographer
ONE LARGE PHOTO in each Dozen at $4.00 up.
Sittings Day or Night 93 MOODY ST., WALTHAM
Copying — Enlarging — Framing. Tel. 632-R

Flooring

WALTHAM LUMBER CO 217 Lexington See page 18

Floors

DOWNES LUMBER CO 470 Harrison av Boston See back bone and page 19

Florists

Edgar J Frank Trapelo rd
Graves E W & D N 85 Moody
Leonard Emily M Mrs 862 Main
Peirce Bros 405 Waverley Oaks rd
PIETY CORNER GREENHOUSES Worcester lane See page 12
"RUANE" FLORIST 151 Moody See page 12
Sanderson Horace M 111 Lincoln
Silman Bertha Mrs 194 Moody
WOLLRATH & SONS 139 Beaver See page 12

Flour

EDDY C F CO 207 Moody also 1411 Washington W Newton See page 9

Foot Comforts

MacDONALD DUNCAN 131 Moody See left top lines

Footwear

WARREN RUFUS & SONS 9 Moody See right top lines

Forgings

DAVIS & FARNUM MFG CO Foundry av Bleachery Station See page 16

Foundries

DAVIS & FARNUM MFG CO Foundry av Bleachery Station See page 16
Waltham Foundry Co 71 Felton

Fountain Pens

WALTHAM JEWELRY CO 227 Moody Tel Wal 1912-R See bottom stencil

Fruit Dealers

ALFINO FELIX 585 Main See page 12
Beattie J H & Co 170½ Moody
Cafarella Joseph 195 Moody
Cafarella Joseph 26 Moody
Caravaglio Gaetano 269 Moody
Cincotta Antonio 775 Main
Cusolito Joseph B 118 Moody
Dow Wm B & Co 891 Main
Firenze & Fogliani 877 Main
Gavolio Fruit Co 215 Moody
Girdina Bros 607 Main
Gove Henry M 173 Moody
LoPratie John 359½ Moody
Lorenzo Thomas 313 Moody
Ravesi Thomas 407 Moody
Ristuccia Antonio 108 Moody
Ristuccia Joseph 94 Moody
Ristuccia Lawrence 365 Moody
Ristuccia L 347 Moody
Rosetta J 625 Main
RUSSO ANGELO (Wholesale and Retail) Main cor Francis See page 8
Simeone Gaetano 135 Prospect
Travaglia Thomas 629 Main
Zuerriero G 6 Prospect

Funeral Designs

PIETY CORNER GREENHOUSES Worcester lane See page 12
"RUANE" FLORIST 151 Moody See page 12
WOLLRATH & SONS 139 Beaver See page 12

Funeral Directors

CLARK GEORGE A 158 Moody Tel 155-W and 22 Spruce Tel 77-W See left top lines
COOLIDGE & STRAUCH INC 200 Moody Tel 382-W See right bottom lines

Willard STORAGE BATTERY
WALTHAM BATTERY STATION
A. W. WILSON, Prop
584 MAIN ST. Near City Hall

C. F. HUNT CO.
CROCKERY, GLASSWARE AND KITCHEN FURNISHINGS
685 Main St., Waltham, Mass.

Funeral Directors—Cont
OSBORN HERBERT W 613 Main Tel Wal 1320-W See front cover
READE CHARLES L 22 Common See left bottom lines

Furniture Dealers
Bassett Furniture Co 188 Moody
Berry Henry W Co 96 Moody
Brown Harry W 358 Moody
Cataldo Joseph R (2d hd) 104 Moody
CLARKSON FURNITURE CO 592-594-596 Main See left bottom lines
Dunn John A Co (mfrs) 37 River
FOX FURNITURE CO 285 Washington Newton Corner 341-347 Washington Newton See page 13
French Frank (2d hd) 46 Spruce
Goodnow Wm & Son 708 Main
HOLMES, LUCE & CO 124 Moody See left top lines
Hurwitz Solomon (2d hd) 15 Crescent
Stroum Bros & Son Co 202 Moody

Furniture Movers
Berry Fred F 24 Fern
Burke Philip E 40 Charles
CRAFTS AUTO EXPRESS 27 Liberty See left bottom lines
DOWNING'S EXPRESS 30 Walnut See page 11
HAMILTON FRED W 78 Ash Tel 1264-J See left bottom lines
MOORE'S EXPRESS 68 Grant Tel Waltham 1958-W See page 21
TARANTO TRANSPORTATION CO 153 Moody See back cover

Furniture Packers
DOWNING'S EXPRESS 30 Walnut See page 11

Galvanized Iron Jobbing
WALTHAM SHEET METAL WORKS Francis cor Main See page 6

Galvanized Shingle Nails
WALTHAM LUMBER CO 217 Lexington See page 18

Garage Builders
SMITH E B & SON 23 Auburn See right bottom lines

Garage Construction
GRAY ANDREW W 22 Derby See left top lines

Garages
BYAM FRANK A 868 Main See back cover
MacGREGOR GARAGE INC TH 580 Main See left bottom lines
WALTHAM AUTO EXCHANG Lowell cor Myrtle See left bottom lines

Gas Companies
Newton & Watertown Gas Light C office 683 Main, wks 20 Cooper

Gasolene & Oil
HARTLEY-BISHOP CO 92 Mood Tel 952 See left top lines
McPHERSON L E 955 Main See page 4

Garments
(Ladies Misses & Childrens)
QUINN M H 3 Moody See left bottom lines

Gauge Mfrs
Waltham Micrometer Dial Gauge C r 248 Ash

General Woodworkers
ERIKSON S C & CO 31 Moody "the Railroad Crossing" See inside front cover

Glaziers
HUGHES GEORGE 79 Brown S page 25

CRAFTS AUTO EXPRESS
LONG DISTANCE TRUCKING
27 LIBERTY ST.

WALTHAM WALL PAPER & PAINT CO.
WHOLESALE AND RETAIL
Agents for Lowe Bros. Paints
591 MAIN STREET

Glove Cleaning

LEWANDOS 193 Moody and 1 Galer. Watertown Offices 286 Boylston Shops 17 Temple pl 284 Boylston 248 Huntington av and 79 Summer Boston See back cover

Goat Brand Mohair Plushes

CHASE L C & CO Salesrooms 89 Franklin Boston Factory Pleasant See page 4

Goodyear Welt Repairing

MacDONALD DUNCAN 131 Moody See left top lines

Grain Dealers

BEAVER BROOK GRAIN CO Massasoit cor Main Tel Waltham 45 See page 13

EDDY C F CO 207 Moody also 1411 Washington W Newton See page 9

Graining

HUGHES GEORGE 79 Brown See page 25

Granite & Marble Workers

HILL PETER B CO Clinton near Newton St See page 34

Koutas A J 31 Castle

Gravel

BARRETT COMPANY THE 35 Wendell Boston See page 28

Gravel Roofing & Workers

BARRETT COMPANY THE 35 Wendell Boston See page 28

BEEFE PATRICK J 11 Spring See left top lines

Grease & Oil

BARTLEY-BISHOP CO 92 Moody Tel 952 See left top lines

Greenhouses

PIETY CORNER GREENHOUSES Worcester lane See page 12

Greeting Cards

NEIL JAMES 207 Moody cor Walnut See page 24

WALLINGFORD ROBERT N 2 Moody See right top lines

Grinding Stones

Superior Corundum Wheel Co 100 Felton

Waltham Grinding Wheel Co The 115 Bacon

Grocers

Alberti John 227 Newton
Algeri Vincenzo 220 River
Allen Wentworth 348 Newton
Barrett Bridget M 188 Willow
Barrows Fred G 7 Highland
Belliveau Philias M 140 Charles
Benson Anna Mrs 390 Newton
Bent John O 43 Bedford
Biundo Carmela 111 Felton
Boston Branch Grocery 709 Main
Brydges May E 539 South
Cacciatore Philip 207 Newton
Camuti Antonio 24 Charles
Caminiti Vincenzo 7 Felton
Clasby Bros 88 Charles
Cofus Steven 75 Charles
Connor John T Co Inc 867 Main and 343a Moody
Connors Annie N Mrs 28 Cherry
Co-operative Grocery Stores Co 347½ Moody 411 and 867 Main and 235 Newton
Cormier Donat 499 Main
DiMarco Giuseppe 23 Spring
DiMurro Frank 73 Charles
Doherty Wm F 32 Oak
Ellis Arthur R 62 Bacon
Economy Grocery Stores Co 182 Moody and 647 Main
Ellis Arthur R 62 and 145 Bacon and 105 South

E. B. SMITH & SON
CARPENTERS
BUILDERS and JOBBERS
23 Auburn Street

A. W. GRAY
BUILDING CONTRACTOR
22 DERBY ST. Tel. 1036-W Waltham

Grocers—Cont
Fahey John J 199 School
Ferro Salvatore 101 Felton
FARMERS' EXCHANGE 976 Main Tel 1952-W See page 14
Fernald & Crabtree 314a Moody
Frullo John 80 Charles
Fogliani Antonio 575 Main
GIBSON A J & SON 880 Main See page 13
Ginter Co The 903½ Main and 361a Moody
Gray E E Co 691 Main and 130 Moody
Great Atlantic & Pacific Tea Co The 657 869 and 938 Main and 167 Willow and 226 Newton
Gullotti Carmelia Mrs 123 Charles
Hanson E 147 Adams
Hayward Hubert W 206 Chestnut
Hines Mary 114 Central
Hodgkins & Co 77 Prospect
Hull Albert D 1 Calvary
Hull Moses A 10 Francis
James Bros 100 Moody
Jones Wm H 403 Moody
Kingsley Mary A Mrs 137 Felton
Kotcifas Nicholas 13 Felton
Leahan Bros 195 Charles
Mandile John 196 Willow
Mannion Bridget 179 School
Markos Christos 26 Fountain
Martinson Axel 33 Myrtle
MacDougall Daniel 132 Prospect
McDermott Frank S 875 Main
Mills Tea & Butter Corpn 215 Moody
Monaco Camillo 193 School
Monkewicz Charles 189 Newton
Morrell Edward H 110½ Prospect
Morrill C O Co 619 Main
Oakes John F 291 Crescent
O'Brien James 30 Cedar
Pagliazzo Rosario 120 Felton
Pappas John 36 Charles
Profita Frank 209 Newton
Quirk Patrick 4 Oak
Quirk P F & Son 62 Calvary
Robichaud Delena V Mrs 1 Noonan
Rooney Wm F 15 Lexington
Rose Tea Co 884 Main
Ryan Bros 108 Newton
Simeone Maria 301 River
Swan C H & Co 189 Moody
Thomas John B 195 Hammond
Tracey M A & Co 179 Willow
Waltham Watch Co 20 Brown
Wellman Leslie L 351 Moody
WHITTEMORE'S MARKET 53 Brown See page 14
Withowsky Stanley 189 Newton

Hack & Auto Service
CLARK GEORGE A r 29 Spruce Tel 155-R See left top lines

Hair Goods
Waldron Mary E 185 Moody

Hairdressers
See Barbers

Hairdressers (Ladies)
Hemenway May 323 Moody
Jenkins Elizabeth F Mrs 137½ Moody
Mitchell Clara M 681 Main rm 9
Schmid Mary 103 Moody

Hammocks Tents & Awnings
BIGHAM EDWARD 259 South See page 6

Hard Pine
DOWNES LUMBER CO 470 Harrison av Boston See back bone and page 19

Hardware
CLARK CHESTER H 679 Main See right top lines
Dwinnell Charles H Hardware Co 707 Main
Finn Israel 112 Moody
Mendelson Charles M 215 Moody
RICHARDSON FRANK W 698 Main See page 14

PIANO & FURNITURE MOVING
LIGHT TRUCKING
FRED W. HAMILTON
78 ASH STREET, PHONE. 1264-J

R. N. WALLINGFORD
OPTICIAN and OPTOMETRIST—CAMERAS and KODAKS
Greeting Cards

Hardware—Cont
Taylor & Percival 186 Moody
TRUDEAU J A & SON 199 Moody See page 15

Hardwoods—All Kinds
DOWNES LUMBER CO 470 Harrison av Boston See back bone and page 19

Harness Mfrs & Dealers
Perry Peter 713 Main

Hats Caps &c
KELLY GEO I INC 149 Moody Tel 51884 See page 9

Hay Grain & Straw
BEAVER BROOK GRAIN CO Massasoit cor Main Tel Wal 45 See page 13
Cushing J Co 22 Felton
MARCY COAL CO 33 Moody See front edge
NEW ENGLAND COAL CO Office and Yard 224 Newton Uptown Office 179 Moody See page 9
WALTHAM COAL CO Office 633 Main See front cover

Heating
LITURI CHARLES 11 Crescent Tel Conn See page 28

Hemlock
DOWNES LUMBER CO 470 Harrison av Boston See back bone and page 19

Hemstitching
SEQUIN VIRGINIA V 131½ Moody Tel 1117-J

Hollow Ware
WALTHAM JEWELRY CO 227 Moody Tel Waltham 1912-R See bottom stencil

Home Cooking
BROWN'S DINING ROOM 238 Moody See page 11

Horseshoers
Costello Thomas W 27 Common
Crocker Gilford 114 Lexington
Deevy & Duggan 7 Water

Hospitals
BAKER THE 107 Adams See right bottom lines
Dale Rest Hospital 90 Dale
St Elizabeth's Hospital Farm Trapelo rd nr Waverley Oaks rd
Waltham Hope av cor Highland
Waltham Baby Hospital r 755 Main
Waltham Maternity 716 Main

Hospitals—Private
BAKER THE 107 Adams See right bottom lines

Hot Water & Steam Heating
KIRWIN FRED H 588 Main See page 26

Hotels
Adams House 94 Adams
Hotel Crescent 25 Crescent
Hotel Middlesex 47 Moody

APARTMENT
Duncan The 120 Myrtle
Graybourne The 82 Chestnut
Mayflower The 139 Adams
Standish The Hall cor Cushing
West End The 876-882 Main

House Builders
GRAY ANDREW W 22 Derby See left top lines

House Furnishing Goods
CLARKSON FURNITURE CO 592 to 596 Main See left bottom lines
HOLMES LUCE & CO 124 Moody See left top lines

THE BAKER A PRIVATE HOSPITAL
ALICE F. WILLCUTT, Prop. 107 ADAMS, Tel. 1312

GEORGE A. CLARK
UNDERTAKER
158 MOODY ST. WALTHAM

House Painters

BARRETT JAMES J 30 Leonard See page 25

MAGNUSON A 123 High See page 24

Ice Cream Freezers

HUNT C F CO 685 Main See left top lines

Ice Cream Mfrs

RUSSO ANGELO Main cor Francis See page 8

Ice Dealers

TOTTEN J & SONS 74 Bacon See page 15

WALTHAM ICE CO 200 Prospect See page 5

WAVERLEY ICE CO 200 Prospect

Ignition Work

STORER E L 33-37 Crescent Tel 1977-R See page 6

Inks

Supremacy Ink Co Summer end Ames

Insecticides

BARRETT COMPANY THE 35 Wendell Boston See page 28

Instruments—Manufacturers

WALTHAM WATCH COMPANY Crescent See page 29

Insulating Paper

BARRETT COMPANY THE 35 Wendell Boston See page 28

Insurance Agents

CHERRY WILLARD E 580 Massachusetts av Cambridge See maps

DENNEN HOLLIS E 179 Moody See page 26

DOWD ALICE L Insurance of All Kinds 661 Main rms 5 and 6

Hartley Samuel 3 Moody rm 24

O'DONNELL CHARLES J 201 Moody Tel 110 See right top lines

PERKINS DENNIS E 221a Moody See page 16

READE CHARLES L 22 Common See left bottom lines

Robinson J F & F I Inc 15 Moody

Viles Daniel F & Co 637 Main

Wiley & Wiley 63 Riverview

Insurance Companies (Life)

Boston Mutual Life Insurance Co 3 Moody rm 24

John Hancock Mutual Life Insurance Co 681 Main rm 17

Interior Finish (to order)

ERIKSON S C & CO 31 Moody "at the Railroad Crossing" See inside front cover

Invalids Home

BAKER THE 107 Adams See right bottom lines

Iron Works

DAVIS & FARNUM MFG CO Foundry av Bleachery Station See page 16

Jewel Mfrs

Bird Richard H 11 Gifford

Fisher & Vinal Jewel Co 15 Crescent

Jensen Jewel Co 21 Bedford

Worley John 21 Lane

Jewelers

JOHNSON ROBERT B (The Hallmark Store) 663 Main See right top lines

WALTHAM JEWELRY CO 22 Moody Tel Waltham 1912-R See bottom stencil

YOU CAN DEPEND ON
THE MacGREGOR GARAGE, Inc.
580 Main Street Waltham

WARREN FINE FOOTWEAR
RUBBERS and REPAIRING
9 MOODY ST.

Jewelers' Supplies
O'DONNELL CHARLES J CO 201 Moody Tel Waltham 110 See right top lines
WALTHAM HOROLOGICAL SCHOOL 78 Crescent See page 17

Jewelry Watches & Plate—Mfrs
WALTHAM WATCH COMPANY Crescent See page 29

Jitney Service
(To Wayland and Lincoln)
WALTHAM AUTO EXCHANGE Lowell cor Myrtle See left bottom lines

Job Printers
PIERCE C A & CO INC 18 Pine See page 23
WALTHAM PUBLISHING CO 126 Moody See page 22

Jobbing
LITURI CHARLES 11 Crescent Tel Conn See page 28
PORTER EARL R Shop 81 Prospect h 12 Charles St av See page 10
ROACH ASHLEY E 403 Crescent See page 10
SMITH E B & SON 23 Auburn See right bottom lines

Junk Dealers
Berman Bros r 21 Water
Canter Bros 53 Felton
Chosid Gadale 198 Felton
Kaitz Bros 91 Felton
Levine Philip 22 Fountain
Mason Joseph B r 91 Moody
Nolan Martin 39 Bolton
Tankle Max 22 Sun
Wolf Harry 118 Charles

Justices of the Peace
DENNEN HOLLIS E 179 Moody Tel 80
FLYNN JOHN J Jr 661 Main
O'DONNELL CHALES J 210 Moody Tel Waltham 110
PERKINS DENNIS E 221a Moody
READE CHARLES L 22 Common
STARK ROBERT M 621 Main

Kalsomining
HUGHES GEORGE 79 Brown See page 25

Kitchen Furnishing Goods
CLARK CHESTER H 679 Main See right top lines
HUNT C F CO 685 Main See left top lines

Knit Goods
American Knitting Co Inc 131 Lexington
BEAVER BROOK KNITTING CO INC 400 Newton See page 17
Clayton Mfg Co 157 High
Stevenson Luther D 375 Main

Knit Goods Mfrs
BEAVER BROOK KNITTING CO INC 400 Newton See page 17

Lace Curtain Cleansers
LEWANDOS 193 Moody and 1 Galen Watertown Offices 286 Boylston Shops 17 Temple pl 284 Boylston 248 Huntington av and 79 Summer Boston See back cover

Laces for Shoes
MacDONALD DUNCAN 131 Moody See left top lines

Ladies' Furnishing Goods
Ladies Waist Shop The 216b Moody
Smart Style Shop 1 Moody

Ladies' Hat Shop
WALTHAM SCHOOL OF MILLINERY 123 Adams See right bottom lines

J. EDWARD COOLIDGE
58 Tolman Tel. 316-M
GEORGE H. STRAUCH
18 Fiske Tel. 169-W
COOLIDGE & STRAUCH, INC.
—UNDERTAKERS—
200 MOODY ST., TEL. 382-W

HARTLEY-BISHOP CO.
AUTO SUPPLIES AND ACCESSORIES—MILLER TIRES AND EVER-READY STORAGE BATTERIES
92 Moody St. Tel. Waltham 952

Ladies' Tailors

TWO BROTHERS TAILORS 653 Main See page 28

Ladies' and Misses' Ready-to-Wear

QUINN M H 3 Moody

Lally Columns

WALTHAM LUMBER CO 217 Lexington See page 18

Landscape Gardeners

WOLLRATH & SONS 139 Beaver See page 12

Lathe Mfrs (Watchmakers')

KAMPE JOHN E 157-165 High Tel Waltham 437-J See page 29

Lather

Casey Timothy W 70 Hammond

Lathes (Bench)

AMES B C CO off Lexington near R R See page 29

WALTHAM MACHINE WORKS 296 Newton cor High See page 19

Launderers

LEWANDOS 193 Moody and 1 Galen Watertown Offices 286 Boylston Shops 17 Temple pl 284 Boylston 248 Huntington av and 79 Summer Boston See back cover

Laundries

American Wet Wash Co 22 Bedford

Newton Wet Wash Laundry Co 60 Woerd av

STAR WET WASH LAUNDRY CO 30 Exchange Tel Wal 1028 See page 17

Waltham Laundry Co r 21 Crescent

WINCHESTER LAUNDRIES INC THE Waltham Branch 21 Crescent Phone Connection See right bottom lines

CHINESE

Chin Sing 599 Main
Gee Sing 5 Lexington
Lee Jan 317½ Moody
Lee Wong 365 Moody
Mee Quong 172 Moody
Ong Sing 361 Moody
Soo Charlie 871 Main
Sing Lee 34 Elm
Wong C B 234 Moody
Wong Lee 364 Moody
Wong Louis 114 Moody
Yee Lee 231 Newton
Yee Poy 172 Moody

Lawyers

ARMSTRONG THOMAS H 488 Lexington 294 Washington Boston Tels Main 7129 Waltham 1454-W See page 3

Bannan Thomas E 3 Moody rms 3-5
Bannan Wm J 3 Moody rms 3, 4, 5
Beal George R 702 Main
Bond Henry H 267 Linden
Broderick Patrick S 184 Moody
Burns John J 137 Moody
Corbishley James J 681 Main
Dowd Patrick J 661 Main rm 5-6
Drury George P 84 Summer
Drury Wm H 178 Linden
Duane Patrick J 15 Cushing
Duffy Thomas F 681 Main rm 15
Flynn John J jr 661 Main rm 3
Flynn Paul L 661 Main rm 3
French Clarence F 49 Pleasant
French Harry L 661 Main rms 5-6
Gibbs John M 22 Lyman
Goodell Roland E 438 Main
Hall Ida Estelle 50 Chesterbrook rd
Harvey John L 3 Moody rms 3, 4, 5
Hawley Francis B 681 Main rm 1
Murphy Bernard P 3 Moody rm 26
Roberts Dudley 20 Lafayette
Small Koran C Grant st pl

STARK ROBERT M 621 Main See page 3

M. H. QUINN Women's Misses' and Children's WEARING APPAREL
Better Goods at Popular Prices -:- -:- 3 MOODY STREET

CHARLES J. O'DONNELL
Real Estate, Investment and Loans
201 MOODY ST., Tel. Waltham 110 WALTHAM

Lawyers—Cont
Thornburg Benjamin F 154 Moody rm 3
Tufts Nathan A 681 Main rm 1
Walters George F 128 Moody rm 4

Lettering
HARRINGTON EDWARD E 6 Crescent See inside front cover

Lettering (Stone)
GILL PETER B CO Clinton near Newton St See page 34

Libraries (Circulating)
Catholic Circulating Library 3 Moody rm 41
Towne Warren N 229 Moody
Waltham Public Library 735 Main

Life Insurance
O'DONNELL CHARLES J 201 Moody Tel Waltham 110 See right top lines

Light Trucking
HAMILTON FRED W 78 Ash Tel 1264-J See left bottom lines
HANNA ROBERT 91 Crescent See page 17

Lime Hair Cement Plaster &c
MARCY COAL CO 33 Moody See front edge
WALTHAM COAL CO Office 633 Main See front cover

Linotype Composition
WALTHAM PUBLISHING CO 126 Moody See page 22

Livery & Boarding Stable
Kelley John B 30 Elm

Locksmith
Henry Archie G 13 Crescent

Long Distance Trucking
CRAFTS AUTO EXPRESS 27 Liberty See left bottom lines
HAMILTON FRED W 78 Ash Tel 1264-J See left bottom lines

Lumber
Barker Geo J Lumber Co 118 Bacon
Buttrick Lumber Corp The 56 Felton
DOWNES LUMBER CO 470 Harrison av Boston See back bone and page 19
WALTHAM LUMBER CO 217 Lexington See page 18

Lying-in Hospitals
BAKER THE 107 Adams See right bottom lines

Machine Parts—Mfrs
NICHOLS W H 48 Woerd av

Machine Shops
ANDERSON MOTOR CORPORATION 12 Oak See page 5
DAVIS & FARNUM MFG CO Foundry av Bleachery Station See page 16

Machinery (Gear Cutting and Thread)
WALTHAM MACHINE WORKS 296 Newton cor High See page 19

Machinery Mfrs & Dealers
American Voting Machine Co South nr Roberts sta

Machinists
AMES B C CO Ames east of Lexington See page 29
DERBYSHIRE F W 157-165 High See page 17
Hastings Robert L 26 Bedford
LIBBY BROS rear 22 Lexington See page 11
Nichols W H 48 Woerd av
Stewart S A & Co 85 Hall

CHEVROLET MOTOR CARS
SALES -:- and -:- SERVICE
EARL O. MAXWELL
Cor. CHESTNUT and ADAMS STREETS, Tel. Conn.

F. A. PEARCE
BICYCLE AND AUTO ACCESSORIES
NEW AND SECOND-HAND BICYCLES — BICYCLE REPAIRING—
FLASH LIGHTS — SPORTING GOODS 583 Main St.

Machinists—Cont
Waltham Lathe Mfg Co 126 Lexington
WALTHAM MACHINE WORKS 296 Newton cor High See page 19
WILSON R A 157 High See page 20

Machinists' Supplies
Clement Wm D 157 High
Waltham Machine Tool Co nr ft of Cooper

Mailing
BOSTON MAILING CO 394 Atlantic av Boston See page 20

Manicure
Hoffman Bertha P Mrs 27 Moody rm 5

Marble & Granite Dealers
HAVEY M J 48 John Tel Conn See right bottom lines

Marble & Granite Workers
GILL PETER B CO Clinton near Newton St See page 34
Keane M & Son 30 Elm

Marine Engines
ANDERSON MOTOR CORPORATION 12 Oak See page 5

Market Gardeners
Griggs Thomas Winter cor Locust
Lynch David Forest cor Trapelo rd
Smith Francis C 75 Lincoln

Masons
BERGIN THOMAS F 124 Pond See page 9
CONNORS M & SONS 18 Plympton See page 10
Durkin John J 9 Caughey
Hartman Wm N G 59 Lexington
Lally James 70 Cedar
Lamburn Henry G 255 Charles
Mallery Patrick J 8 Exchange ct
McGaffigan Patrick J 196 Newton
Norton Thomas 50 Cutter
Stankard John F 20 Norumbega ter
Stankard Martin F 28 Howard
Whelan Patrick J 209 Linden

Massage
Hurd Arthur F 110 Woerd
Silman Florence G 32 Brown

Mattresses & Bedding
CLARKSON FURNITURE CO 592-594-596 Main See left bottom lines

Meats
WHITTEMORE'S MARKET 53 Brown See page 14

Memorials—Headstones & Monuments
HAVEY M J 48 John Tel Conn See right bottom lines

Men's Furnishings
KELLY GEO I INC 149 Moody Tel 51884 See page 9
PARKE SNOW INC 133-139 Moody See page 10

Mental Treatment
BAKER THE 107 Adams See right bottom lines

Mercantile Agencies
SUFFOLK SYSTEM 43 Tremont Rms 1115-1116 Boston Tel Haymarket 1863 See front cover

Mica Dealers
New England Mica Co 66 Woerd av

Milk (Certified)
CEDAR HILL FARM north side of Beaver east of Linden See page 20

Milk (Family Trade)
CHILDS BROS 500 Lexington See page 21

MILLS MUSIC CO.
78 MOODY ST.
SHEET MUSIC, PIANOS, PIANOLAS and PHONOGRAPHS

JOHNSON the JEWELER
THE HALLMARK STORE
663 MAIN ST. WALTHAM

Milk (Wholesale and Retail)
CHILDS BROS 500 Lexington See page 21

Milk Dealers
Anderson John A 1271 Main
Bennison Harry C 24 Caughey
Broderick John W 14 Newton
Brown Fred W 279 Dale
Castner Sanford B Trapelo rd
CEDAR HILL FARM north side of Beaver east of Linden See page 20
Chapin George L 247 Bacon
CHILDS BROS 500 Lexington See page 21
Cossaboom Chipman M 187 Adams
Elm Spring Farm Co 390 Main
Giddings Frederick C 79 Russell
Hardy Lewis S 587 Lexington
Hubbard Charles U 1241 Main
Keenan John W Warren
McAdoo Robert J Trapelo rd
McCullough Edward F 13 Wilbur
McCullough Wm I Wilbur
Parkinson Wm H Winter
Recka Anthony W 254 Linden
Robinson James A 1309 Main
Runkell John C Trapelo rd
Slauenwhite Joseph A Lincoln cor Smith
Smith Walter H 402 Lexington
Stone Howard L 1295 Main
Warren Isaac F 212 Charles

Milkmen's Supplies
HUNT C F CO 685 Main See left top lines

Mill Work
DOWNES LUMBER CO 470 Harrison av Boston See back bone and page 19
ERIKSON S C & CO 31 Moody "at the Railroad Crossing" See inside front cover
WALTHAM LUMBER CO 217 Lexington See page 18

Milliners
SASSEVILLE NATALIE 210½ Moody
WALTHAM SCHOOL OF MILLINERY 123 Adams See right bottom lines

Millinery Goods
Benham Dorothy 233 Moody
Clement Lillian C Mrs 123 Adams
Collins Annetta 80 Church
Fairbanks Gertrude A Mrs 193 Moody
Flynn Theresa G 637 Main
Glover Hattye M J Mrs 216 Moody
Horton Edna K Mrs 225 Moody
Jolin Rosalie L 25 Charles
McKillop A J Stankard Mrs 93 Moody rm 3
Sasseville Natalie A 210½ Moody
Shay Martha Mrs 99 Moody
Stankard Millinery 171 Moody

Millinery Parlors
WALTHAM SCHOOL OF MILLINERY 123 Adams See right bottom lines

Millinery Schools
WALTHAM SCHOOL OF MILLINERY 123 Adams See right bottom lines

Millinery Supplies
WALTHAM SCHOOL OF MILLINERY 123 Adams See right bottom lines

Misses' Ready-to-Wear
QUINN M H 3 Moody See left bottom lines

Monuments
GILL PETER B CO Clinton near Newton St See page 34
Havey Michael J 48 John

Monuments—Granite & Marble
HAVEY M J 48 John Tell Conn See right bottom lines

M. J. HAVEY
MARBLE AND GRANITE DEALER
MONUMENTS—MEMORIALS—LETTERING
48 JOHN—and—40 CLINTON—STS.,—WALTHAM,—MASS.
Tel. Conn.

HOLMES LUCE & CO.
COMPLETE HOUSE FURNISHERS
124 MOODY STREET WALTHAM

Monuments—Lettering in Cemetery
HAVEY M J 48 John Tel Conn See right bottom lines

Mortgages
CHERRY WILLARD E 580 Massachusetts av Cambridge See maps
DENNEN HOLLIS E 179 Moody See page 26
O'DONNELL CHARLES J 201 Moody Tel Waltham 110 See right top lines

Morticians
COOLIDGE & STRAUCH INC 200 Moody Tel 382-W See right bottom lines
READE CHARLES L 22 Common See left bottom lines

Motor Transportation
HAMILTON FRED W 78 Ash Tel 1264-J See left bottom lines

Motorcycle Repairing
TRUE CHARLES H 901 Main See page 21

Motorcycles
TRUE CHARLES H (Indian Motorcycles) 901 Main See page 21

Mouldings
WALTHAM LUMBER CO 217 Lexington See page 18

Moving Pictures
WALDORF THEATRE THE 19 Elm See page 21

Multigraphing
BOSTON MAILING CO 394 Atlantic av Boston See page 20

Music (Popular and Classical)
MILLS MUSIC CO 78 Moody See left bottom lines

Music & Musical Instruments
Bearce Fred T 11 Moody
MILLS MUSIC CO 78 Moody See left bottom lines

Naphtha Cleansers
LEWANDOS 193 Moody and 1 Galen Watertown Offices 286 Boylston Shops 17 Temple pl 284 Boylston 248 Huntington av and 79 Summer Boston See back cover

Newspapers
DAILY FREE PRESS-TRIBUNE 126 Moody See page 22
WALTHAM EVENING NEWS (daily) 18 Pine See page 23
WALTHAM WEEKLY NEWS (weekly) 18 Pine See page 23
Watch The 661 Main rm 8

News Stands
Armstrong G W Dining Room and News Co Waltham Sta
CENTRAL SQUARE SMOKE SHOP 8 Moody See page 8
Emerson Preston A 4 Church
Flannery Bros 120 Moody
Towne Warren N 229 Moody

Notaries Public
ARMSTRONG THOMAS H 488 Lexington and 294 Washington B
DENNEN HOLLIS E 179 Moody Tel 80
O'DONNELL CHARLES J 201 Moody Tel Wal 110
PERKINS DENNIS E 221a Moody
READE CHARLES L 22 Common
STARK ROBERT M 621 Main

Novelties
Novitas Sales Co 157 High
WALTHAM JEWELRY CO 227 Moody Tel Waltham 1912-R See bottom stencil

WALTHAM AUTO EXCHANGE, Inc.
STUDEBAKER CARS
E. E. JENNISON, Sec. and Treas.

WALTHAM VULCANIZING CO.
TIRE, TUBE AND BATTERY REPAIRING
Official U S L Battery Service Station 711 Main St.

Nurserymen

:ombination Orchard Co 85 Moody

Nurses *Registered

Armstrong Clara 94 Adams
Backman Alice C 55 Grant
Baker Ida M 51 Brown
Banks Stella M 5 Wellington
Bartlett Mary E h 24 Hammond
Beaman Alice W 28 Worcester la
Boulton Lillian S 7 Pearl
Brown Mary A 117 South
Burnham Clara W 28 Worcester la
Bush Alice E 85 Russell
Cain Ida M Mrs 79 Hall
Cameron Margaret 26 Warren av
Cameron Margaret M 37 Banks
Campbell Annie Mrs 43a Rich
Canfield Laura A 36 Wellington
Carmichael Alberta 22 Derby
Clasby Alice R 15 Charles st av
Clasby Mary P 15 Charles st av
Conant Mabel E 118 Weston
Cone Sarah A 829 Lexington
Conlon Margaret 28 Ash
Connearney Annie G 259 Calvary
Corbett Delia T 116 School
Corbett Margaret L 116 School
Cormier Leonie A 192 Felton
Coston Elizabeth Mrs 45 Rich
Crosby Mary 23 Walnut
Crowley Mary 228 Ash
Dale Florence M 17 Banks
Dayton Daisy K 24 High
Dean Alice W 133 Brown
DeCoste Annie 23 Barton
Dempsey Catherine R Main cor Howard
Dennis Mary R 60 Cutter
Devaney Bridget A 18 Day
Dunbar Sarah Mrs 45 Rich
Farrar Gladys 94 Adams
Flanagan Eulalia 19 Daniels pl
Flanagan Nora 19 Daniels pl
Fleming Elizabeth R 222 Bacon
Frawley Bessie J 157 Crescent
Frizzell Ellen F 55 Chestnut
Gallagher Agnes G 66 Church
Gayton Daisey K 24 High
*Gill Mary 43 Clinton
Ginn Sadie L 31 Pine
*Gordon Edith M 19 Daniels pl
Haggarty Martha J 373 Newton
Hamell Belle B 21 Adams
*Hanlon Catherine 33 Spruce
*Hanselpacker Clara M 76½ Robbins av
*Hardy Sadie E Mrs 242 Ash
Hastings Wm H 56 Cushing
*Havey Annie L 14 John
Hayes Alice 31 Pine
Hicks Grace E 22 Ash
*Hines Della 43 Cedar
Hodgman Harriet M 27 Rich
*Howes Mabel L 118 Weston
Hull Annie G 10 Francis
Hunger Mary L Mrs 14 Banks
*Hurley Sarah 183 Newton
*Hunt J Gertrude 12 Linden ter
Johnson Ellen 31 Orange
Kavanaugh Mary A 64 Cherry
Kenney Veronica 29 Guinan
*Kersting Alice 19 Daniels pl
*Lally Marguerita 145 Myrtle
*Lawler Josephine 130 South
LeBlanc Elizabeth M 68 Russell
*Leedham Alice L 19 Daniels pl
*Lundstrom Minnie 26 Vernon
*MacAloney Nellie 19 Daniels pl
MacCoish Mary B 4 Cornwallis pl
Mack Margaret E 79 Worcester la
Magee Susie 51 Charles
*Manning Elizabeth A 25 Fiske
Manning Hannah E 25 Fiske
Marden Katie F Mrs 19 Derby
*Martin Mary 94 Cushing
McCarty Catherine M 456 Moody
*McClure Maureen Mrs 128 Adams
*Melick Margaret 7 Harvard av
*Morgan Mary Frances Mrs 112 Vernon
Moriarty Lucy E 69 Orange
*Mulhern Cassie 209 Ash
*Mulhern Mary E 209 Ash
*Mullen Katherine F 23 Russell
*Nelson Alice A 41 Curtis

WALTHAM SCHOOL OF MILLINERY
MRS. JOHN D. CLEMENT, Instructor
DAY AND EVENING CLASSES
PRIVATE LESSONS BY APPOINTMENT
Millinery Supplies
123 ADAMS STREET

D. MacDONALD SHOE REPAIRING SERVICE

Nurses—Cont
O'Connell Jennie M 346 School
O'Connell Mary J 346 School
Orton Louise J Mrs 18 Palmer
*Osborne C Augusta 89 Brown
*Paton Ann J 68 Church
Paton Florence M 68 Church
Perkins Albertina S Mrs 26 High
Pollard Elizabeth F 15 Union
Potter Florence M 146 Lexington
Powden Hazel 23 Lawrence
*Richardson Jennie A Mrs 15 Townsend
*Russell Alexandria 37 Banks
*Ryan Helen F 274 School
Saunders Mabel 20 Fairmont av
*Saunders Mary A 20 Fairmont av
Severance Mary A 15 Chestnut
Simpson Lauretta J 154 Brown
*Sullivan Alice L 19 Daniels pl
Sullivan Annie 62 Charles
Thibodeau Myrtie M 16 Palmer
Thompson Alice M 76 High
*Thompson Helen M 46 Wash av
*Turner Kathleen Mrs 128 Adams
*Tuxbury Margaret 764 Main
*Viles Vivian 168 Lexington
*Von Wright Margaret Bacon cor Greenwood la
*Walker Rachel 19 Daniels pl
Waltham Graduate Nurses' Association 19 Daniels pl
Whitmore Marion M 130 Adams
*Willcutt Alice F Mrs 107 Adams
Williams Frances 269 Crescent
Winters Mary E 38 Derby
Young Bessie 169 Adams

Oil Cloths & Linoleums
CLARKSON FURNITURE CO 592-594-596 Main See left bottom lines
HOLMES LUCE & CO 124 Moody See left top lines

Oil Dealers
Ferson E E 54 Williams and 15 Grant
Standard Oil Co of N Y, Muldoon ct

WALTHAM AUTO EXCHANGE Lowell cor Myrtle See left bottom lines

Old People's Home
BAKER THE 107 Adams See right bottom lines

Onoto Pencils
WALTHAM JEWELRY CO 227 Moody Tel Waltham 1912-R See bottom stencil

Optical Goods
WALLINGFORD ROBERT N Moody See right top lines

Opticians
Hornbeck Linn E 30 Ash
Jackson Herbert L 1339 Main
Luce Frank I 12 Alder
MacNeill Charles A 322 Moody
MURRAY JOSEPH J 3 Moody rm 6 See page 24
NEIL JAMES 207 Moody cor Walnut See page 24
Pond George H 116 Chestnut
Sly Augustus B 142 Lowell
WALLINGFORD RICHARD N Moody See right top lines

Optometrists
HORNBECK LINN E 30 Ash Tel Wal 1224-R
Kittredge Ray G 234 Charles
Meader Snow 4 Fiske av
MURRAY JOSEPH J 3 Moody rm See page 24
NEIL JAMES 207 Moody cor Walnut See page 24
O'Neil Joseph H 681 Main rms 18-1
WALLINGFORD ROBERT N Moody See right top lines
Ward Talbot 225 Moody

Oriental Rugs Repaired & Washed
ADAMS & SWETT CLEANSING Co 130 Kemble Roxbury See page 504

READE — UNDERTAKER
22 COMMON STREET

C. H. CLARK
HARDWARE, PAINTS, OILS, DOORS, WINDOWS, BLINDS
SEEDS AND GARDEN TOOLS
Locks Repaired and Keys Fitted — Poultry Supplies
679 Main Street — Branch: 897 Main

Painters

AUTOMOBILE

Alm Henry F Music Hall av
BURRILL RALPH E 204 Lexington See page 5
Waltham Auto Painting Co 870 Main

CARRIAGE

Woolsack Edward E Harvard cor Charles

HOUSE PAINTERS & PAPER HANGERS

BARRETT JAMES J 30 Leonard See page 25
BARLOW HERBERT H 49 Alder Tel Conn See page 25
Binford Tracy C 80 Lowell
Campbell George J Co 86 Lowell
Douglas Oliver B 84 Gardner
Downing Robert F 64 Oak
Goguen Oliver A 104 Charles
Greeley Edward S r 189 School
Greemore Eugene C Spencer
Groff Edward L 53 Robbins
Hersey George W 25 Summit
HUGHES GEORGE 79 Brown See page 25
Johnson Oscar A 98 Fiske
Land Fred 10 Prospect
LeBrun August G 173 Felton
MAGNUSON A 123 High See page 24
McKenna Felix 28 McKenn
McLaughlin P J 11 Benefit
SHARPLES DANIEL 23 Prospect See page 26
Walsh Fred A 45 Spruce
WALTHAM WALL PAPER & PAINT CO 591-593 Main See right top lines
Williams C M & Co 45 Brown
YOUNGSTROM ALFRED J 18 Middle See page 25

HOUSE AND SIGN

HARRINGTON EDWARD E 6 Crescent See inside front cover

SIGN

Innes John C 206 Robbins

Painters' Supplies

WALTHAM WALL PAPER & PAINT CO 591-593 Main See right top lines

Painting & Decorating

MAGNUSON A 123 High See page 24

Paints Oils & Glass

CLARK CHESTER H 679 Main See right top lines
RICHARDSON FRANK W 698 Main See page 14
TRUDEAU J A & SON 199 Moody See page 15
WALTHAM WALL PAPER & PAINT CO 591-593 Main See right top lines

Pamphlet Binding

BOSTON MAILING CO 394 Atlantic av Boston See page 20

Paper Box Manufacturers

WALTHAM BOX CO 51 Rumford av See back cover

Paper Dealers

Eaton A M 140 Lexington

Paper Hangers

BARLOW HERBERT H 49 Alder Tel Conn See page 25
Frazier W L 59 Pine
HUGHES GEORGE 79 Brown See page 25
MAGNUSON A 123 High See page 24
SHARPLES DANIEL 23 Prospect See page 26
WALTHAM WALL PAPER & PAINT CO 591-593 Main See right top lines

THE WINCHESTER LAUNDRIES, INC.
Waltham Branch
DRY CLEANSING, CURTAINS, BLANKETS, RUGS, ETC.
— QUALITY — — SERVICE —
Phone Connection Connecting all departments

PATRICK J. KEEFE
SLATE, GRAVEL AND ASPHALT SHINGLES
11 SPRING ST. TEL. 226-W WALTHAM

Paper Mfrs

Fibrebone Co Inc 55 Rumford av
Roberts John & Son Co 760 South
Waltham Bag & Paper Co nr ft of Cooper

Patents Developed

WILSON R A 157 High See page 20

Pattern & Model Makers

DAVIS & FARNUM MFG CO Foundry av Bleachery Station See page 16
ERIKSON S C & CO 31 Moody "at the Railroad Crossing" See inside front cover

Paving Materials

BARRETT COMPANY THE 35 Wendell Boston See page 28

Pencil Pointer Mfrs

Boston Pencil Pointer Co 87 Rumford av

Petroleum Products

Standard Oil Co of New York Muldoon ct

Phonographs

CLARKSON FURNITURE CO 592-594-596 Main See left bottom lines
MILLS MUSIC CO 78 Moody See left bottom lines

Photographers

Buckley Lee L 343a Moody
Chase Cedric G 681 Main rm 21
Fales Fred L 611a Moody
FOSTER STUDIO 93 Moody See right top lines
Hersey George W 25 Summit
Lemot Frank P 3 Moody rm 42
Papzian H A 233b Moody
PYLE PHOTOGRAPHIC CO (Industrial Photographers) 655 Main
WEBSTER STUDIO 85 Moody See page 26

Photographic Supplies

FOSTER STUDIO 93 Moody See right top lines
WALLINGFORD ROBERT N 2 Moody See right top lines

Physicians

*Members of the Mass Medical Society

Abbott Lucy H 427 Main
~~Bailey Wm H 40 Bacon~~
~~Behram Roland A 138 Vernon~~
Bell Charles R 808 Main
*Bell Conrad 820 Main
~~Bradbury Melvin 17 Harvard~~
Brock Charles F 357 Crescent
Collins Richard 837 Main
*Cousens Nicholas W 17 Crescent
Curtin John J 18 Common
*Dascombe Otto L 333 Moody
Day James A 17 Spruce
*Dennen Ralph W 258 Moody
Doyle Frank H 738 Main
*Fraim Irving W 826 Main
*Fuller Charles B 781 Main
Gallagher James F 26 Common
Hamlin Wm E 114 Church
*Hinchey Richard 17 Pine
*Holbrook Bradbury 802 Main
Hoyt Walter S 104 Crescent
Humphries Ruth E 681 Main rm 4
Jennings John G 837 Main
*Lewis James P 681 Main rm 8
*MacDonald Frederick L 10 Spruce
*Mackenzie Roland C 154 Moody
*McCormick Cornelius J 825 Main
McNamara J Carroll 15 Church
*Mosher Marshall J 930 Main
O'Hara Dwight 751 Main
*Porter Charles T 820 Main
Roark H Alton 787 Main
~~Stevens Howard T 20 Riverview av~~
*Stiles Fred Merritt 292 Moody
~~Stone Arthur L 148 Adams~~
Strickland Samuel P 373 Moody
*Taylor Roy A 266 Moody
Tinkham Anna G 681 Main rm 4

CLARKSON FURNITURE CO.
COMPLETE HOUSEFURNISHERS

FOSTER THE CHILDREN'S Photographer
ONE LARGE PHOTO in each Dozen at $4.00 up.
Sittings Day or Night 93 MOODY ST., WALTHAM
Copying — Enlarging — Framing. Tel. 632-R

Physicians—Cont
*Willis Charles A 562 Main
*Wood Henry A 751 Main
*Worcester Alfred 751 Main
*Young Anna R 925 Main

Piano Dealers
MILLS MUSIC CO 78 Moody See left bottom lines

Piano Moving
(See also Furniture Movers)
CRAFTS AUTO EXPRESS 27 Liberty See left bottom lines
HAMILTON FRED W 78 Ash Tel 1264-J See left bottom lines

Piano Tuners
Bearce Fred T 11 Moody
Cullen John J 29 Russell
Hernandez Melquiades 20 Pearl
VanDerWyk Herman 118 Chestnut

Pianolas
MILLS MUSIC CO 78 Moody See left bottom lines

Pianos & Organs
Cahoon K M Co 231 Moody

Picture Framing
FOSTER STUDIO 93 Moody See right top lines
WALLINGFORD ROBERT N 2 Moody See right top lines
WEBSTER STUDIO 85 Moody See page 26

Picture & Frame Dealers
FOSTER STUDIO 93 Moody See right top lines
Morgan's Art Store 29 Moody
WALLINGFORD ROBERT N 2 Moody See right top lines

Pine
DOWNES LUMBER CO 470 Harrison av Boston See back bone and page 19

Pipes
CENTRAL SQUARE SMOKE SHOP 8 Moody See page 8

Play Coaching
MAHON-POWERS SCHOOL OF DANCING AND EXPRESSION 93 Moody Tel 938-R

Player Pianos
MILLS MUSIC CO 78 Moody See left bottom lines

Player Rolls
MILLS MUSIC CO 78 Moody See left bottom lines

Plumbers
Caswell Fred H 87 Wash av
Daley Charles H 77 Charles
Dillon John J 18 Orchard av
Gibbons J J 561 Main
KIRWIN FRED H 588 Main See page 26
Massie John C 170 Lexington
McCluskey Daniel 243 School
Shapiro Philip 577 Main
Stokes Wm W 271 Moody
Tyler Joseph 175 Prospect

Plumbers' Supplies
Boston Brass Co Inc Plympton ex:

Plush Cloth & Wool Motor Robes
CHASE L C & CO Salesroom 89 Franklin Boston Factory Pleasant See page 4

Plush Lining & Velours
CHASE L C & CO Salesroom 89 Franklin Boston Factory Pleasant See page 4

Willard STORAGE BATTERY
WALTHAM BATTERY STATION
A. W. WILSON, Prop
584 MAIN ST. Near City Hall

C. F. HUNT CO.
CROCKERY, GLASSWARE AND KITCHEN FURNISHINGS
685 Main St., Waltham, Mass.

Pop Corn

Miller Pop Corn Co 80 Moody

Posters

HARRINGTON EDWARD E 6 Crescent See inside front cover

Poultry Dealers

FARMERS' EXCHANGE 976 Main Tel 1952-W See page 14

Prescription Druggist

EATON-SNELL DRUG CO 261 Moody Tels 2156-71714 See back cover

Preserving Supplies

HUNT C F CO 685 Main See left top lines

Printers

Barry Ephraim L (job) Music Hall av
Bryson Bros 645 Main
Leighton Charles H 621 Main
Moody & Regan 621 Main
PIERCE C A & CO INC 18 Pine See page 23
Varney Wm S r 33 Spruce
WALTHAM PUBLISHING CO 125 Moody See page 22

Private Hospitals

BAKER THE 107 Adams See right bottom lines

Produce Dealers

Beattie Bros 357 Moody
FARMERS' EXCHANGE 976 Main Tel 1952-W See page 14
Hull Joseph 856 Main
Mullen T F & Co 9 Middle
O'Toole Patrick B 719 Main
Phipps Luther M 405 Main

Provisions

WHOLESALE

Armour & Co 14 and 16 Felton
Swift & Co 18 and 20 Felton

RETAIL

Blay Philip F 684 Main
Cahill Michael 181 School
Cohen Frank 226 Moody
Gately's Market 685 Main
GIBSON A J & SON 880 Main Se page 13
Gordon's Public Market 874 Main
Harrington James F 48 Charles
Holland Wm 887 Main
Janes Bros 100 Moody
Jern Gustave E 363 Moody
Lando Salvatore 17 Felton
Middlesex Public Market 41 Moody
Mohican Co 211 Moody
Murphy Humphrey D 271 School
Polen Samuel 226a Moody
Quinn Joseph M 178 Moody
Sorie George 372 Moody
South Side Market 363 Moody
U Save Store 150 Moody
Wellman Leslie L 364 Moody
Wenckus John 52 Elm
Whalen John J 183 Dale
WHITTEMORE'S MARKET 5 Brown See page 14

Public Building Construction

GRAY ANDREW W 22 Derby Se left top lines

Publishers

GREENOUGH W A & CO Will Davis Manager (Directories) 26 Franklin cor Oliver Boston T Main 1507 See back colored page
PIERCE C A & CO INC 18 Pir See page 23
WALTHAM PUBLISHING CO 1 Moody See page 22

Punches & Dies

WALTHAM MACHINE WORK 296 Newton cor High See page

Railroad Companies

Boston & Maine Railroad for cor plete list see gen'l dir

CRAFTS AUTO EXPRESS
LONG DISTANCE TRUCKING
27 LIBERTY ST.

WALTHAM WALL PAPER & PAINT CO.
WHOLESALE AND RETAIL
Agents for Lowe Bros. Paints
591 MAIN STREET

Railroad Companies—Cont
Middlesex & Boston Street Railway Co 1040 Main

Raised Letters
HARRINGTON EDWARD E 6 Crescent See inside front cover

Ready-to-Wear Garments
(Women Misses and Children)
QUINN M H 3 Moody See left bottom lines

Real Estate
Bergin Michael 23 Common
Brown Wm H 4 Prospect
Butman Fred L 50 Tomlin
Buttrick Real Estate Office 592 Main
Carter Wilbur E 675 Main
CATALDO JOSEPH M 104 and 131½ Moody
CHERRY WILLARD E 580 Massachusetts av Cambridge See maps
Coleman Martin J 76 Moody
DENNEN HOLLIS E 179 Moody Tel 80 See page 26
Finnegan Joseph P 49 Gorham
Lincoln John A 645 Main
MASON W A & SON Central sq Cambridge See Watertown map
Milton George A Columbus av
Monahon Thomas J 661 Main rm 7
O'DONNELL CHARLES J 201 Moody Tel Waltham 110 See right top lines
PERKINS DENNIS E 221a Moody See page 16
Powers L W 63 Orange
READE CHARLES L 22 Common See left bottom lines
Sinclair John D 79 Adams
Sinclair Warren 222 Moody
Watts A L 57 Chester av

Records for Phonographs
MILLS MUSIC CO 78 Moody See left bottom lines

Refrigerators
HUNT C F CO 685 Main See left top lines

Renting Agents
PERKINS DENNIS E 221a Moody See page 16

Restaurants
BROWN'S DINING ROOM 238 Moody See page 11
Brugel Frederick C 651 Main
Campbell Mary E 692 Main
CANTON LOW CO 168-170 Moody See page 27
Cormier Edward P 979 Main
Demeo Bros 7 Pine
Connearney Martin G 589 Main
Hotel Middlesex 47 Moody
Johnson Robert F M 54 Rumford av
Lenaerts H Mrs 341a Moody
Morash Silas 204 Prospect
Pappas James 627 Main
Parker Alfred C 8 Elm
Perrott Samuel L 7 Cushing
Phillips Henry A 6 Pine
Putnam Wm K Main cor Prospect Hill av
Quinlan Wm 641 Main
Reilly Thomas 151 Adams
Sanderson Annie M Mrs 88 Woerd av
Taylor's YD restr 890 Main
Waldorf Lunch 142 Moody
Waltham Grill 37 Moody
Waltham Watch Co Cafeteria 321 Crescent
West End Restaurant 890 Main
Zografos Michael 5 Moody

Restaurants (American-Chinese)
CANTON LOW CO 168-170 Moody See page 27

Rings
JOHNSON ROBERT B (The Hallmark Store) 663 Main See right top lines

E. B. SMITH & SON
CARPENTERS
BUILDERS and JOBBERS
23 Auburn Street

A. W. GRAY
BUILDING CONTRACTOR
22 DERBY ST. Tel. 1036-W Waltham

Rivet Mfrs

Thomson J L Mfg Co off South

Road Preservatives

BARRETT COMPANY THE 35 Wendell Boston See page 28

Roofers

Hays J S 22 Grant pl
KEEFE PATRICK J (Slate Gravel and Asphalt) 11 Spring See left top lines
LEAVITT W P SONS COMPANY THE 29 Pearl Newton See page 27
Munroe Slade 44 Russell
SMITH E B & SON 23 Auburn See right bottom lines
WALTHAM ROOFING CO 422 Moody and 168 and 174 Hammond See page 27

Roofing Materials (All Kinds)

BARRETT COMPANY THE 35 Wendell Boston See page 28
WALTHAM LUMBER CO 217 Lexington See page 18

Roofs—Fireproof

KEENE PATRICK J 11 Spring See left top lines

Rubber Goods

Mutual Rubber Production Co 85 Moody

Rubber Motor & Carriage Cloths

CHASE L C & CO Salesroom 89 Franklin Boston Factory Pleasant See page 4

Rubbers

FLORIDA BROS 370 Moody See page 27
WARREN RUFUS & SONS 9 Moody See right top lines

Rug Cleaning & Renovating

LEWANDOS 193 Moody and 1 Galen Watertown Offices 286 Boylston Shops 17 Temple pl 284 Boylston 248 Huntington av and 79 Summer Boston See back cover
WINCHESTER LAUNDRIES INC THE Waltham Branch 21 Crescent Phone Connection See right bottom lines

Rug Repairers

ADAMS & SWETT CLEANSING CO 130 Kemble Roxbury See page 504

Rug Washing

ADAMS & SWETT CLEANSING CO 130 Kemble Roxbury See page 504

Rugs

Colonial Rug Co The 767 Main
HOLMES LUCE & CO 124 Moody See left top lines

Safety Deposit Vaults

WALTHAM NATIONAL BANK 637 Main See page 7

Safety Treads

UNIVERSAL SAFETY TREAD CO 81 Rumford av See page 28

Sanitariums

BAKER THE 107 Adams See right bottom lines

Sash Doors & Blinds

WALTHAM LUMBER CO 217 Lexington See page 18

Savings Banks

WALTHAM NATIONAL BANK 637 Main See page 7

School of Music

WALTHAM SCHOOL OF MUSIC 211 Moody Tel 159-R

PIANO & FURNITURE MOVING
LIGHT TRUCKING
FRED W. HAMILTON
78 ASH STREET, PHONE. 1264-J

R. N. WALLINGFORD
OPTICIAN and OPTOMETRIST—CAMERAS and KODAKS
Greeting Cards

Schools (Private)
FISHER BUSINESS COLLEGES 661 Main
WALTHAM SCHOOL OF MILINERY 123 Adams See right bottom lines

Schools & Academies
International Correspondence School 85 Moody
LaFleur School of Music 3 Moody
LaSalle High 14 Pond
Mellor Commercial School 637 Main
Nitche Method School 212 Bacon
Notre Dame Training 52 Newton
St Charles Parochial 45 Taylor
St Joseph's Parochial 30 Pond
St Peter's Parochial 20 School
Waltham School for Girls 327 Lexington
Waltham School of Music 211 Moody

Screens (Door & Window)
MERRILL P W Co 53 First East Cambridge See page 34

Screens Storm Doors & Windows (to order)
ERIKSON S C & CO 31 Moody "at the Railroad Crossing" See inside front cover

Screw Mfrs
Waltham Screw Co Rumford av

Second-Hand Goods
Sugliero Joseph 555 Main

Security Bonds
CHERRY WILLARD E 580 Massachusetts av Cambridge See maps.

Service Stations
MacGREGOR GARAGE INC THE 580 Main See left bottom lines
WALTHAM BATTERY STATION 584 Main (near City Hall) See right bottom lines

Sewing Machines
Singer Sewing Machine Co The 88 Moody

Sharpening & Grinding
Theriault Vital r 505 Main

Sheet Metal Walls
HARDY WILLIAM 307 River Cambridge See page 6

Sheet Metal Workers
Clasby James J r 140 School
WALTHAM SHEET METAL WKS Francis cor Main See page 6

Sheet Music
MILLS MUSIC CO 78 Moody See left bottom lines

Shingle Stains
BARRETT COMPANY THE 35 Wendell Boston See page 28

Shingles
DOWNES LUMBER CO 470 Harrison av Boston See back bone and page 19

Shingles—Asphalt
KEEFE PATRICK J 11 Spring See left top lines

Shingles "Neponset Product"
WALTHAM ROOFING CO 422 Moody and 168 and 174 Hammond See page 27

Shoe Accessories
MacDONALD DUNCAN 131 Moody See left top lines

Shoe Findings
BARRETT COMPANY THE 35 Wendell Boston See page 28
WARREN RUFUS & SONS 9 Moody See right top lines

THE BAKER A PRIVATE HOSPITAL
ALICE P. WILLCUTT, Prop. 107 ADAMS, Tel. 1312

GEORGE A. CLARK
UNDERTAKER
158 MOODY ST. WALTHAM

Shoemakers & Repairers

FLORIDA BROS 370 Moody See page 27
MacDONALD DUNCAN 131 Moody See left top lines
WARREN RUFUS & SONS 9 Moody See right top lines

Shoe Dealers

RETAIL

Baxter George W 207 Moody
Burofsky Ephraim 121 Moody
Diamond Shoe Co 129 Moody
Fuller Walter L 128 Moody
Harry's Sample Shoe Parlor 122 Moody
Hofman Salli 87 Moody
Hutmacher Raymond A 181 Moody
WARREN RUFUS & SONS 9 Moody See right top lines

Shoe Repairers

Brown Nathan 133 Charles
Campesi Vincenzo 317 Moody
Cavallaro Charles J 4 Prospect
Costa Joseph 72 Oak
DiStanio Umberto 195 School
Fitzpatrick Edward 11 Elm
Florida Bros 370 Moody
Guiterman Max 203 Newton
Imbordino V 234b Moody
Kaplan Walter 8 Crescent
Keyes Irving K 871 Main
MacDONALD DUNCAN 131 Moody See left top lines
Marco W 165 Prospect
Milesky Frank 7 Lexington
Munroe John W 365a Moody
Paladino Frank 599½ Main
Pineo Samuel 194 Willow
Salamone N & Co 142 Prospect
Siegel Simon 901 Main
Sinos & Valosis 54 Spruce
Straggas Peter 90 Moody
Vickerson G O 70 Woerd av
Villile John 75½ Charles
Waltham Shoe Repairing Co 211 Moody
WARREN RUFUS & SONS 9 Moody See right top lines
Wiener Samuel 7 Church

Shoe Repairing Service

MacDONALD DUNCAN 131 Moody See left top lines

Shoe Trees

MacDONALD DUNCAN 131 Moody See left top lines

Show Cards

HARRINGTON EDWARD E 6 Crescent See inside front cover

Sign Painters

BARNES H PUTNAM Jr (The Sign Shop) 661 Main Rm 9
HARRINGTON EDWARD E 6 Crescent See inside front cover

Signs

HARRINGTON EDWARD E 6 Crescent See inside front cover

Silverware

JOHNSON ROBERT B (The Hallmark Store) 663 Main See right top lines
WALTHAM JEWELRY CO 227 Moody Tel Waltham 1912-R See bottom stencil

Slate

BARRETT COMPANY THE 35 Wendell Boston See page 28

Slate Roofs

KEEFE PATRICK J 11 Spring See left top lines

Slippers

WARREN RUFUS & SONS 9 Moody See right top lines

YOU CAN DEPEND ON
THE MacGREGOR GARAGE, Inc.
580 Main Street Waltham

WARREN FINE FOOTWEAR
RUBBERS and REPAIRING
9 MOODY ST.

Soda Fountain
ATON-SNELL DRUG CO 261 Moody Tels 2156-71714 See back cover

Speedometers—Manufacturers
VALTHAM WATCH COMPANY Crescent See page 29

Sponges
ponge Products Corp 114 Calvary
VALTHAM WALL PAPER & PAINT CO 591-593 Main See right top lines

Sporting & Athletic Goods
BALL E S 609 Main See page 28
PEARCE FREDERICK A 583 Main See left top lines

Spring Water
PUREOXIA COMPANY THE 110 Norway Boston

Spruce Frames
DOWNES LUMBER CO 470 Harrison av Boston See back bone and page 19

Stables
CLARK GEORGE A (Hack) rear 29 Spruce See left top lines
Kelley John B 30 Elm
Mooney Richard F 46 Charles

Stair Treads
UNIVERSAL SAFETY TREAD CO 81 Rumford av See page 28

Stationery
BALL E S 609 Main See page 28
Patrick Katherine E 659 Main

Steam & Gas Fitters
Gallagher Matthew F 561 Main
Litun Charles 11 Crescent
KIRWIN FRED H 588 Main See page 26
Wellcome Frank D 11 Charles

Steam & Hot Water Heating
KIRWIN FRED H 588 Main See page 26

Steel Plate Construction
DAVIS & FARNUM MFG CO Foundry av Bleachery Station See page 16

Sterling Ware
WALTHAM JEWELRY CO 227 Moody Tel Waltham 1912-R See bottom stencil

Stone Cutters
GILL PETER B CO Clinton near Newton St See page 34

Storage
CLARK GEORGE A r 29 Spruce Tel 155-R See left top lines
CRAFTS AUTO EXPRESS 27 Liberty See left bottom lines
Gibbs Express Co 216 Newton

Storage Batteries
HARTLEY-BISHOP CO 92 Moody Tel 952 See left top lines
WALTHAM BATTERY STATION 584 Main (near City Hall) See right bottom lines

Storage Batteries Repaired
HARTLEY-BISHOP CO 92 Moody Tel 952—See left top lines

Storage for Automobiles
WALTHAM AUTO EXCHANGE Lowell cor Myrtle See left bottom lines

Storage for Canoes
ARNOLD H B & CO 299 Crescent See page 7
WOERD AVENUE BOAT HOUSE Woerd av east of bridge See page 7

J. EDWARD COOLIDGE
58 Tolman Tel. 316-M
GEORGE H. STRAUCH
18 Fiske Tel. 169-W
COOLIDGE & STRAUCH, INC.
—UNDERTAKERS—
200 MOODY ST., TEL. 382-W

HARTLEY-BISHOP CO.
AUTO SUPPLIES AND ACCESSORIES—MILLER TIRES AND EVER-READY STORAGE BATTERIES
92 Moody St. Tel. Waltham 952

Storm Doors & Windows

MERRILL P W CO 53 First, East Cambridge See page 34

Stoves Furnaces Ranges &c

CLARK CHESTER H 679 Main See right top lines

CLARKSON FURNITURE CO 592-594-596 Main See left bottom lines

HOLMES LUCE & CO 124 Moody See left top lines

KIRWIN FRED H 588 Main See page 26

Street Railways

Middlesex & Boston Street Railway Co barn 1040 Main

Surveyors

BARNES & BEAL 637 Main rm 3 See page 8

MASON W A & SON Central sq Cambridge See Watertown map

Sweater Mfrs

BEAVER BROOK KNITTING CO INC 400 Newton See page 17

Tailors—Ladies

Wolf Israel F 312 Moody

Tailors—Merchant

TWO BROTHERS TAILORS 653 Main See page 28

Tailors & Repairers

Anderson Elof 86 Moody
Backer Max 362 Moody
Belkin Louis 305 River
Blackstone Samuel 883 Main
Blomberge Carl D 28 Moody
Ferro Vincenzo 122 Felton
Forman Joseph 176 Moody
Franchina Paul 128 Moody rm 4
Frankina A Joseph 44 Spruce
Goldman Morris 3 Lexington
Green Benjamin 9 Crescent
Greenberg Abraham M 236 Moody
Gordon Frank 86 Moody
Kereakidis Harry 2 Pine
Krongard Harry 78 Adams
Mankowich Jacob 865 Main
Mendelsohn Charles M 343 Moody
Nersissian Simon G 653 Main
Sangermano John 229 Newton
Sheer Abe H 8 Lexington
Shimchuk Michael 126 Prospect
Stone & Knight Co 694 Main
Trombley Joseph J 601 Main
TWO BROTHERS TAILORS 65 Main
Weiner Hyman 201 Newton

Talking Machines

MILLS MUSIC CO 78 Moody Se left bottom lines

Tallow

Waltham Tallow Co r 158 Lexingto

Tar (Coal)

BARRETT COMPANY THE 3 Wendell Boston See page 28

Taxi Service

Brock Wm H 221a Moody
Caswell Royal H 20 Cross
Gunnell Gilbert F 266 Brown
Paquin Alfred 86 Brown
Urpin George A 14 Lowell

Teachers

DANCING

Mahon Mary J 93 Moody
Monahon Grace 12 Moody
Powers Louise H 93 Moody
Whitten Helen McM 154 Moody

EMBROIDERY

Meyers Mary J Mrs 141 Dale

MILLINERY

WALTHAM SCHOOL OF MILLINERY 123 Adams See right bottom lines

M. H. QUINN Women's Misses' and Children's WEARING APPAREL
Better Goods at Popular Prices -:- -:- 3 MOODY STREET

CHARLES J. O'DONNELL
AUTOMOBILE FIRE 201 MOODY ST.
INSURANCE
Tel. Waltham 110
ACCIDENT LIFE WALTHAM

Teachers—Cont

MUSIC (*Piano)

Archibald Fred W 23 Greenwood la
Barker W A 216 Adams
*Boyle Lillian 36 Banks
Burke Agnes J (voice) 6 Wellington
*Cash Theresa 276 River
Chamberlain Florida M Mrs 12 Summer
Clark George A (violin) 250 Brown
Cunningham Rose E Winter
*Davis Olive C 36 Wash av
*Emerson Alice L 489 Main
Greenleaf Irene B 13 Prospect st av
*Heigham Elizabeth 17 Elm suite 3
*Hernandez Anna H Mrs 3 Moody rm 33
Homer Lillian B Mrs (vocal) 34 Howard
Lang Charles F (violin) 97 Taylor
LePalme Alma 34 Chester av
Larcon Ruth (violin) 150 Weston
*Laughlin Mary J Mrs 21 Fiske
Leonard Annie M 461 Main
Lindall Emma P 37 Rich
*Matthews G Elena 28 Banks
Monahon Grace (dancing) 12 Moody
*Morrissey Mary L 3 Moody rm 33
*Munster Susan M 272 School
*Olson Agnes 611a Main
Rand Edward A 211 Moody
Rollins Ralph C (vocal) 13 Cabot
*Safford Carl M 243 Ash
Seabury Marion P (vocal) 39 Fairmont av
Smith Helen L 253 Ash
*Spencer M Ruth 399 Newton
*Starbuck Walter F (harmony) 141 Weston
Stiles L Marguerite 292 Moody
Stone Mary E 23 Fiske
Terrio J Norval (violin) 53 Bedford
Thomas Wm A 212 Hammond
Waldron Marie M 27 Chester av
WALTHAM SCHOOL OF MUSIC 211 Moody Tel 159-R
Winslow Myra E 111 Chestnut
Wood Esther M (vocal) 751 Main

PAINTING

Burckes Anna W 31 Clarke la
Hyde Russell T 159 Summer
Wood Amanda R 8 Chamberlain ter

VIOLIN AND PIANO

WALTHAM SCHOOL OF MUSIC 211 Moody Tel 159-R

Teamsters & Truckmen

Beatrice A & Son 195 Summer
BERGIN THOMAS F 124 Pond See page 9
Lawshay George J 42 Turner
Lazarro Giuseppe 85 Felton

Teas, Coffees & Spices

West Point Coffee & Tea Co 699 Main and 374a Moody

Telegraph Co

Western Union Tel Co 688 Main

Telephone Co

New England Telephone & Telegraph Co 16 Spring

Tents Awnings & Hammocks

BIGHAM EDWARD 259 South See page 6

Theatres & Places of Amusement

Central Square Theatre 7 Moody
Rex Theatre 128 Moody
WALDORF THEATRE 19 Elm See page 21
Waltham Theatre 216 Moody

Tin, Copper & Sheet Iron Workers

Clasby James J r 140 School

Tinsmiths

CLARK CHESTER H 679 Main See right top lines
KIRWIN FRED H 588 Main See page 26

CHEVROLET MOTOR CARS
SALES -:- and -:- SERVICE
EARL O. MAXWELL
Cor. CHESTNUT and ADAMS STREETS, Tel. Conn.

F. A. PEARCE
BICYCLE AND AUTO ACCESSORIES
NEW AND SECOND-HAND BICYCLES — BICYCLE REPAIRING—
FLASH LIGHTS — SPORTING GOODS 583 Main St.

Tinware
CLARK CHESTER H 679 Main See right top lines
HUNT C F CO 685 Main See left top lines

Tire Mfrs
MAXWELL EARL O (Goodyear) 58 Adams See right bottom lines

Tires & Tubes
HARTLEY-BISHOP CO 92 Moody Tel 952 See left top lines
MacGREGOR GARAGE INC THE 580 Main See left bottom lines
WALTHAM AUTO EXCHANGE Lowell cor Myrtle See left bottom lines
WALTHAM VULCANIZING CO 711 Main See right top lines

Tobacco (Wholesale)
Buckley J W Co 35-39 Moody

Toilet Articles
CARTER GEORGE O & CO 164 Moody See page 11

Tombstones
GILL PETER B CO Clinton near Newton St See page 34

Tonics & Soft Drinks
Dolan John J 715 Main
Nolan John 6 Church

Tool Mfrs
Lucas C H 108 Alder
Robbins Albert F Co 85 Moody
Stark Tool Co 218 Main
Wade American Tool Co 49 River
Waltham Appliance Co 49 Rumford av
WALTHAM MACHINE WORKS 296 Newton cor High See page 19

Tool Sharpener
Kuhn Fritz 571 Main

Tools
CLARK CHESTER H 679 Main See right top lines

Tools (Dental and Watch)
LIBBY BROS rear 22 Lexington See page 11

Tools (Watch and Fine)
WALTHAM MACHINE WORKS 296 Newton cor High See page 19

Touring Car & Truck Parties
HANNA ROBERT 91 Crescent See page 17

Toys
BALL E S 609 Main See page 28

Truck Service for Excursions and Picnics
HAMILTON FRED W 78 Ash Tel 1264-J See left bottom lines

Trucking
TARANTO TRANSPORTATION CO 153 Moody See back cover

Trucking—Auto
CRAFTS AUTO EXPRESS 27 Liberty See left bottom lines

Trunks Valises &c
KELLY GEO I INC 149 Moody See page 9

Trust Companies
Waltham Trust Co 6 Moody branch 146 do

Umbrellas
WALTHAM JEWELRY CO 227 Moody Tel Waltham 1912-R See bottom stencil

MILLS MUSIC CO.
78 MOODY ST.
SHEET MUSIC, PIANOS, PIANOLAS and PHONOGRAPHS

JOHNSON the JEWELER
THE HALLMARK STORE
663 MAIN ST. WALTHAM

Undertakers

CLARK GEORGE A 158 Moody Tel 155-W and 22 Spruce Tel 77-W See left top lines

COOLIDGE & STRAUCH INC 200 Moody Tel 382-W See left bottom lines

Corbett Edward A 53 Charles
Goodnow Wm & Son 708 Main
Joyce Frank J 554 Main
Kirwin Grafton E 10 Kirwin's rd
Lawless Lawrence E 7 Lexington
Mooney John J 749 Main
Osborn Herbert W 613 Main

READE CHARLES L 22 Common See left bottom lines

Wentworth Freedom 4 Cutler ct
Wilson Thomas S 36 Elm

Upholsterers

Anderson & Ball 11 Water
Brown Harry W 358 Moody
Payson Arthur C r 36 Spruce
Rose Abraham J 645 Main

SPENCER HERBERT T 15 and 19 Elm See page 15

Upholstery Goods

SPENCER HERBERT T 15 and 19 Elm See page 15

Used Car Dealers

MAXWELL EARL O (Chevrolet Agents) 58 Adams See right bottom lines

Valve Mfrs

DAVIS & FARNUM MFG CO Foundry av Bleachery Station See page 16

Varieties

FARMERS' EXCHANGE 976 Main Tel 1952-W See page 14

Variety Stores

Cafarella G 26 Moody
Ellis Charles R W 293 Crescent
Halleran Martin L 233 Newton
Kresge S S & Co 123 Moody
Loftus Catherine 122 Willow
Martin Inez Mrs 376 Moody
Porter Maud Mrs 81 Prospect
Woolworth F W Co 145 Moody

Varnishes & Shellac

WALTHAM WALL PAPER & PAINT CO 591-593 Main See right top lines

Vaudeville & Photo Plays

WALDORF THEATRE 19 Elm See page 21

Ventilators (Windows)

MERRILL P W CO 53 First, East Cambridge See page 34

Veterinary Surgeons

McGlinchey Frank T 211 Lexington
Peterson Wm E 16 Lyman
Sibley Rudolph A 49 Cherry
Wallingford Pell H r 701 Main

Victrolas

CLARKSON FURNITURE CO 592-594-596 Main See left bottom lines

Vulcanizing

Atlas Vulcanizing Co 7 Elm

HARTLEY-BISHOP CO 92 Moody Tel 952 See left top lines

LEXINGTON VULCANIZING CO 769 Main See back cover

TRUE CHARLES H 901 Main See page 21

WALTHAM VULCANIZING CO 711 Main See right top lines

Wall Board

DOWNES LUMBER CO 470 Harrison av Boston See back bone and page 19

WALTHAM LUMBER CO 217 Lexington See page 18

M. J. HAVEY
MARBLE AND GRANITE DEALER
MONUMENTS—MEMORIALS—LETTERING
48 JOHN—and—40 CLINTON—STS.,—WALTHAM,—MASS.
Tel. Conn.

HOLMES LUCE & CO.
COMPLETE HOUSE FURNISHERS
124 MOODY STREET WALTHAM

Wall Papers & Mouldings
WALTHAM WALL PAPER & PAINT CO 591-593 Main See right top lines

Watch Cases
Keystone Watch Case Co The Charles nr South

Watch, Clock & Jewelry Repairing
JOHNSON ROBERT B (The Hallmark Store) 663 Main See right top lines

Watch Mfrs
Cook Everett P 847 Main
Doe Ralph A end Whitney av
Howard E Watch Wks Charles nr South
SWAIN E H 1 Spruce See page 17
WALTHAM HOROLOGICAL SCHOOL 1 Spruce See page 17
WALTHAM WATCH COMPANY 221 Crescent See page 29

Watch & Clock Machinery
AMES B C CO off Lexington near Railroad See page 29
WALTHAM MACHINE WORKS 296 Newton cor High See page 17

Watch Materials
WALTHAM HOROLOGICAL SCHOOL 1 Spruce See page 17

Watches, Clocks, Jewelry, &c
JOHNSON ROBERT B (The Hallmark Store) 663 Main See right top lines
Knopp Henry jr 25 Hammond
McMillan Gideon K 637 Main
Mitchell Wm H 11 Alder
O'Neil James E 14 Curtis
WALTHAM JEWELRY CO 227 Moody Tel Waltham 1912-R See bottom stencil

Watchmakers & Repairers
Shain Morris 32 Lexington
Smith Weld I 637 Main
White Henry O (clock) 128 Mood rm 6

Watchmakers' Tools & Materials
Derbyshire F W 157 High
Nichols Wm H 48 Woerd av

Waterproof Paper
BARRETT COMPANY THE 3 Wendell Boston See page 28

Wearing Apparel—Women Misses & Children
QUINN M H 3 Moody See left bottom lines

Weather Strips
MERRILL P W CO 53 First, East Cambridge See page 34

Weather Vane Mfrs
Cushing L W & Sons r 29 Moody

Wedding Gifts
JOHNSON ROBERT B (The Hallmark Store) 663 Main See right top lines

Welding
Waltham Autogenous Welding C 116 Lexington

Wet Wash Laundries
STAR WET WASH LAUNDRY 30 Exchange Tel Wal 1028 See page 17

Whole Sole Repairing
MacDONALD DUNCAN 131 Mood See left top lines

WALTHAM AUTO EXCHANGE, Inc.
STUDEBAKER CARS
E. E. JENNISON, Sec. and Treas.

WALTHAM VULCANIZING CO.
TIRE, TUBE AND BATTERY REPAIRING
Official U S L Battery Service Station 711 Main St.

"Willard" Batteries
'ALTHAM BATTERY STATION 584 Main (near City Hall) See right bottom lines

Window Shades
ERRILL P W CO 53 First, East Cambridge See page 34

Window Shades & Fixtures
cCorkle Clyde 581 Main
PENCER HERBERT T 15-19 Elm See page 15

Window Screens
ERRILL P W CO 53 First, East Cambridge See page 34

Wire Screens
ERRILL P W CO 53 First, East Cambridge See page 34

Women's Ready-to-Wear
UINN M H 3 Moody See left bottom lines

Wood
ARCY COAL CO 33 Moody Tel Waltham 8 See front stencil

Wood Novelties
ERIKSON S C & CO 31 Moody "at the Railroad Crossing" See inside front cover

Wood Preservatives
BARRETT COMPANY THE 35 Wendell Boston See page 28

Wood Turning
ERIKSON S C & CO 31 Moody "at the Railroad Crossing" See inside front cover

Wood Workers
Anderson & Ball 11 Water

Wood & Coal
EDDY C F CO 207 Moody Tel Wal 956-M also 1411 Washington W Newton See page 9
MARCY COAL CO 33 Moody Branch 76 Moody See front edge
WALTHAM COAL CO Office 633 Main, Yard Elm near the bridge See front cover

SERVE OTHERS AS YOU WOULD HAVE OTHERS SERVE YOU"

ADVERTISE
IN YOUR CITY DIRECTORY
Thru the
Directory Service Specialists
W. A. GREENOUGH & CO.
WILL F. DAVIS, Manager
261 FRANKLIN ST., cor. OLIVER ST.
Room 407, BOSTON, MASS.

WALTHAM SCHOOL OF MILLINERY
MRS. JOHN D. CLEMENT, Instructor
DAY AND EVENING CLASSES
PRIVATE LESSONS BY APPOINTMENT
Millinery Supplies
123 ADAMS STREET

Established 1862

W. A. GREENOUGH & CO

Directory and Map Publishers

Directory Service Specialists

We Publish Directories of the following Citie and Towns:

Biddeford-Saco, Me.
Boston Building Trade Directory
Bridgewaters
Brockton
Brookline
Cambridge
Haverhill-Groveland
Hyde Park
Medford
Nashua, N. H.
New Bedford-Fairhaven
Portsmouth, N. H.
Greenland
Newcastle
Newington
Rye
Kittery, Me.
Quincy
Somerville
Waltham
Watertown
Winchester
Woburn

WILL F. DAVIS, *Manager*

261 Franklin Street - - - Boston, Mas

Telephone Main 1507

WALTHAM CITY GOVERNMENT 1921

Copyright 1921 W A Greenough & Co Boston Mass

MAYOR

Hon George R Beal

CITY COUNCIL

Robert L Lyons, president; Joseph M Quinn, George B Willard, Albert P Williams

MUNICIPAL DEPARTMENTS

City Hall 618 Main

Board of Assessors—John E Moran Chairman; John A Lincoln, Bernard W Stanley

Board of Cemetery Commissioners—Frederick H Kerwin chairmn; Elbert L Greene, Clifton S Whitcomb; Derward W Hill supt

Board of Park Commissioners—Joseph P Morrissey, chairmn; Frank L Barnes, Clarence F French, James D Kelley, Thomas F O'Connor

Board of Recreation—Thomas F O'Connor, chairmn; Clarence F French, C Benjamin Fuller, Catherine F McCusker, Joseph P Morrissey

Board of Survey—Charles J Olney, chairmn; John H McCusker Robert B Somers

City Auditor—Raymond S Dolber

City Clerk—Richard Steele

City Forester—Warren M Ryan

City Manager—Henry F Beal

City Messenger—Wm W Bryant

City Solicitor—John J Flynn jr 661 Main

City Treasurer and Collector—Harlan W Cutter

Commissioners of Sinking Funds—Ptolemy P Adams, chairmn; Harlan W Cutter, treas; Thomas H Armstrong, Shirley H Eldridge

Constables—Charles F Chase, Dominic Conti, James C Dowd, John P Doyle, Joseph Frankina, Leroy O Fuller, Lawrence J McCarthy, Peter F McGann

Director of Public Welfare—C Benjamin Fuller

Director of Public Works—George C Brehm

Fence Viewers—Michael Cahill, Charles F Chase, Osgood Weymouth

Field Drivers—John R Murphy

Inspector of Plumbing—A Lincoln Moody

Inspector of Wires—Arthur L Holbrook, 17 Lexington

Keeper of the Public Pound—Charles H Colwell

Measurers of Grain—James Fitzpatrick, Frederick M Haggerty

Measurers of Wood and Bark—Dominic E Connors, R Earl Eichler, Frederick M Haggerty, Ernest B Jackson, Frederick E King

Public Welfare Commission—Henry C Eaton, chairmn; Arthur A Hansen, Richard Hinchey, Catherine F McCusker, Francis E Webster; C Benjamin Fuller, director; J Arthur Burke, investigator; Rudolph A Sibley, inspector of animals and provisions; George D Affleck, milk and sanitary inspector

Purchasing Agent—Henry G Saumsiegle

Registrars of Voters—Roger S Browne, chairmn; Edmond F Cormier, Thomas J Riley; Richard Steele, clk

Sealer of Weights and Measures—Frederick M Haggerty, 17 Lexington

Supt of Public Buildings—Arthur L Cole

Surveyors of Lumber—Adelman E Clarke, James A McGlinchey

Trustees of Buttrick Charity Fund —Harry L French, chairmn; Christina Fulton, Wm F Madden

Trustees of Leland Charity Fund—Joseph H O'Neil, chairmn; Elizabeth G Bisbee, Henry P Buncher

Trustees of Royal E Robbins Memorial Fund—Francis E Webster, chairmn; Wm P Bartel, Joanna T Leahy

Weighers of Coal—Mary M Bergin, Florence E Berry, James R Bickford, J Arthur Burke, John Carney, Laura A Carney, Margaret E Carter, Joseph M Cash, Arthur L Cole, Dominic E Connors, Robert E Eichler, Fred Eisnor, Ludlow Estabrook, Christina Fulton, Pryor Fulton, Robert Fulton, George W Furbush, Eugene J Gallagher, Frederick M Haggerty, Arthur A Hansen, Albert Hoffses, Ernest B Jackson, Frederick E King, Elizabeth Lanagan, Michael Lynskey, Richard Marcy, A Lincoln Moody, Stanley T Moor, Minnie E Ratto, Harry A Starr, Mae Tattersall, Robert Thompson jr, Lewis R Wallace, Miles Wellington, Edward F White, Thomas H White R Dorothy Young

Weighers of Hay—James R Bickford, J Arthur Burke, John Carney, Margaret E Carter, Arthur L Cole, Dominic E Connors, Robert E Eichler, Pryor Fulton, Frederick M Haggerty, Frederick E King, A Lincoln Moody, Stanley T Moor, John L Totten, R Dorothy Young

FIRE DEPARTMENT

Headquarters 275 Moody nr Maple

George L Johnson, chief; Edward H Bull, 1st asst; George H Strauch, 2d asst; Robert M Johnson, chief s driver; Harry W Ashley, Wm H Hill, Frank A Ring, relief drivers

CHEMICAL 1

27 Lexington

Arthur D Bills, capt; Frederick A Dauncey, driver; Joseph H Handy, hosemn

ENGINE 1

275 Moody nr Maple

Henry F Smith, capt; Samuel A Stewart, 1st lieut; Frank W Morse, 2d lieut; Charles T Davis, enginemn; Wm H Downs, relief enginemn; George W Rogers, driver; Wm E Hill, hosemn; Axel C Backman, Geo A Clarke, Willis D Eaton, Frank H Haven, callmn

ENGINE 2

27 Lexington

Ernest W Balcom, capt; Wm W Stokes, 1st lieut; Earl O Maxwell, 2d lieut; Arthur H Parks, enginemn; Charles J Giddings, driver; Edward T Fisher, hosemn; Frederick Hamilton, Wm F Hayes, Henry R McDonald, John M Sykes, callmn

HOSE 1

24 School av

Orrin H Walker, capt; James W Flood, lieut; Robert S Ashworth, driver; John B Morgan, hosemn; Lawrence F Donnelly, John McCullough, Walter M Walker, callmn

HOSE 3

275 Moody nr Maple

Phelps Polland, capt; Andrew J Wheeler, driver; Lawrie Downing, hosemn; Herbert H Barlow, F H Fleming, John Harwood, George W Tapply, callmn

HOSE 4

22 Prospect cor Russell

John F Whitcomb, capt; Horace A Sanderson, lieut; R Stanley Weaver, driver; Harry B Shields, hosemn; Frank H Haron, Raymond A Morse, George W Penn, George W Schaffer, callmn

LADDER 1

27 Lexington

Charles M Wheeler, capt; Oscar A Johnson, lieut; E L Neal, driver; Bertram A Neal, laddermn; Alfred L Chase, Alfred Cormier, Merton C Fiske, Graves Graverson, Joseph P McDermott, G C McQuillan, Edward B Smith, callmn

LADDER 2

275 Moody nr Maple

Edward F Sibley, capt; Frank E Swan, 1st lieut; Arthur L Derby, 2d lieut; Michael H Hardyman, driver; Milford J Clough, C E Gaten, Thomas J Glasgow, A W Gray, R H Hoffses, Winfield Rowe, callmn

LOCATION OF SIGNAL BOXES

*Keyless Box

12 Moody Central Fire Station
13* Moody opp Spruce
14 Adams cor Maple
15 Crescent cor Robbins

16* Moody cor Robbins
17* High cor Hall
18 Pine cor Gardner
19 Cedar cor Oak
112 Moody cor Chestnut
113* Crescent opp Hotel Crescent
114 Crescent cor Walnut
115 Woerd av opp Canoe Club
116 Crescent cor Adams
117 Lowell cor Ash
118 Electric Light Station
119 Newton cor Chestnut
141 Crescent cor Prospect
151 Waltham Dial Co., Rumford av
152 Woerd av cor Martyn
161 Moody cor Derby
162 Adams cor Brown
71 Lowell cor Wash av
72 Newton cor Myrtle
73 Newton cor Robbins
74 High opp Cedar
81 Newton cor Benefit
82 Taylor cor Lowell
83 Newton cor Gorham
84 Stearns cor Cushing
91 Calvary opp Flood
92 Farwell cor Calvary
93 John cor Friend
21 Main cor Moody
23* Moody opp Hotel Charlesbank
24 Charles cor Fountain
25* Main cor Bacon
26 Main cor South
27 Charles cor Prospect
28 Roberts' Paper Mill
29 Stony Brook opp Hemenway's
12 Prospect cor Sharon
25* Main opp Spring
26 Main cor Stowe
27 South opp Dartmouth
28 South cor Hartwell
29 Weston opp O Weymouth's
41 Felton cor Harvard
42* Felton cor Water
51 Harvard cor Russell
51* Main cor Prospect
52 Fiske av cor Park av
53 Main cor Lunda
31 Pond cor Exchange
32 Bacon cor Dale
34 Lexington cor Lincoln
35 Winter cor Locust
36 Lincoln cor Smith
37 Trapelo rd opp Wellington estate
38 Lexington St crossing B & M
39 Hammond cor Lawrence
11 School opp St Mary's Church
12 School cor Grant
13 School cor Howard
14 Rich cor Wellington av
15 Prentiss cor Sterling rd
321 Dale
322 Plympton cor Caughey
331 Bacon Crossing B & M
332 Bacon opp Greenwood av
341 Lexington cor Stanley rd
342 Lexington cor Lake
343 Lexington cor Trapelo rd
351 Winter cor Lincoln
361 Lincoln cor Lake
381 Lexington cor Beaver
391 Summit cor Lawrence
4 Church cor Summer
41 Beaver, A T Lyman's
42 Beaver cor Linden
43 Opp Pierce Greenhouse, Waverley Oaks rd
45 Trapelo rd cor Forest
46 Trapelo rd opp Baldwin estate
411* School cor Liberty
412 Summer cor Pleasant
421 Waverley Oaks rd cor Beaver
422 Linden cor Waverley Oaks rd
431 Waverley Oaks rd c Trapelo rd
442 Beaver cor Warren
443 Barnes cor Gill rd
451 Trapelo rd cor Woburn
5* Main cor Elm
5 (Duplicate) Central Fire Sta
51* Main cor Heard
52* Main opp Linden
53 Main cor Willow
54 River cor Willow
56 Newton cor River
57 Central cor Appleton
511 Barton cor Newton
521 Grove cor Bright
522 Massasoit cor Massasoit ct
523 River cor Elm
561 River cor Bright

Private Boxes

8 Waltham Watch Factory
9 Standard Oil Co, off Calvary
81 City Home 250 South
82 Metz Auto Factory, Crescent pk
83 J L Thomson Mfg Co, South
84 Waltham Hospital
85 Mass. School for Feeble Minded
86 Notre Dame Training School
87 Beaver Lodge, Beaver
811 Boston Mfg Co
812 Car Barns, Upper Main
813 "Hillside," Worcester la
814 Metz Mfg Co., River
815 Atlas Chemical Co., Calvary
831 Waltham Pumping Sta No 1
851 Cedar Hill Farm, Beaver

SIGNALS

1—One blow 6.50 a m and 8.50 p m test

1—One blow 12 m time signal

2—Two blows will dismiss companies in waiting and give notice that companies in service have "made up." Should an alarm occur from another box before this signal is given, companies answering second will answer first and companies answering third will answer second.

3—Three blows, second alarm

3-3—Three blows twice, third alarm

10-10—Ten blows struck twice will assemble the police in case of emergency

22-22-22—Twenty-two struck three times at 7.30 a m indicates no session of schools in the morning; same signal at 12.35 p m no afternoon session

6-6—Out of city signals six blows twice, companies will assemble at their respective stations and await orders

7-7-7—Military call, seven blows struck three times

Railroad fire signal—One long blow of the locomotive whistle followed by three short blows repeated twice or more

3-3-3—Three blows three times call for assistance from the city of Newton

2-2—Two blows twice followed by one round of box nearest fire, brush fire

LIBRARY DEPARTMENT

735 Main

BOARD OF DIRECTORS

Michael J Connolly, chairmn; Mrs Christine Fulton, sec; Cornelius J McCormick, Charles N Perkins, Mrs Alice C Peugh, Thomas H Rollinson

Orlando C Davis, librarian

About 60,000 volumes

SOUTH BRANCH

184 Moody

Madolyn E Murphy, branch librarian

POLICE DEPARTMENT

Headquarters 25 Lexington

Chief—James H McKenna

Captain—Richard Currin

Lieutenant—Edward A Cloonan

Inspector—Lawrence J McCarthy

Charles E Backman, Lucius T Bemis, Bernard A Coen, Stephen T Connelly, Wm A Connors, John J Cunningham, John B Donahoe, Francis J Donahoe, Martin S Doyle, Michael F Duffy, Horace E Eastman, John J Edmunds, Joseph F Flood, Wm H Gammon, Patrick B Graney, Wm J Hardigan, Michael J Hartigan, Wm H Lyons, Frank J McGuire, Wm H Mogan, James A Mulvihill, Michael H O'Neil, Thomas S Qualters, James F Rhodes, Wm E Stone, Raymond E Thompson, Peter J Tracy, Thomas L V Tully, patrolmen

James L Britton, John J A Havey, Ernest Maines, Asa McKenna, reserve patrolmen

SCHOOL DEPARTMENT

Office 49 School opp Liberty

SCHOOL COMMITTEE

George R Beal, chairmn ex officio Clarence F French, vice-chairmn Charles N Perkins, clk; Jessie M Hughes, Margarget W P Peirce, Robert H Sanderson, Henry A Wood Annie R Young

SUPT OF SCHOOLS

Charles N Perkins, office 49 Schoo opp Liberty. The office is open dur ing business hours. The superintend ent may be found there as follows 4 to 5 p m on school days; evening by appointment; Wednesday, 7.30 t 8 p m; Elsie M Broderick, office ass

SCHOOLS

HIGH

49 School

Willis L Eaton, master; Arthur Burke, sub master; Louis E Buvrar Isabelle Dauncey, Charles W Gooc rich, F Josephine Hall, Alfred Hodge, Carolyn S Hoffman, John Leary, Marion Lovis, Helen Obe Henrietta A Pratt, Edith H Ran Alice N Rigby, Marion Rockwoo Samuel W Rounds, Grace F Seabur Celia M Spencer, George L War Jeannette B Wilson, Grace L Woo ward, tchrs; Otis E Van Demar janitor; May E Carter, Bertell Poster, assts

NORTH JUNIOR HIGH

115 School cor Lexington

Bradford W Drake, prin; Margar R Albertson, Miriam C Allen, M P Burns, W Linwood Chase, Lil E Clement, Katrina M Graveso Louise A Hill, Annie L Hinche Margaret F Maboley, Adelaide Merriman, Mary L Mudgett, Lula

Payson, Margaret E Perkins, Hulda B Ward, tchrs

NATHANIEL P BANKS
956 Main cor South
Winthrop N Crocker, prin; Lucy M Adams, Emily M Bassett, Dora Burr, Augusta Colby, Freda M Duplessis, Margaret Goulding, Luella Hastings, Iva R Jones, Grace P Lynch, Beulah E Mabie, Nettie McQuesten, S Caroline Peabody, Edith M Wheeler, tchrs; Alfred J Oxton, janitor

SETH BEMIS
15 Orange
Sarah A Wall, prin; Marion E Burroughs, A Mildred Kierstead, Cora D Morell, Anna Redmond, tchrs; Frederick D Hicks, janitor

JONATHAN B BRIGHT
240 Grove cor Bright
L Mabel Forbush, prin; Mrs Harriet I Lyman, A Gertrude Sanderson, Margaret Wilde, tchrs; Frank B Frye, janitor

THOMAS HILL
492 Main cor Heard
Carrie M Leonard, prin; Clara Anzin, Floy French, Katherine D Jones, Mary E Lovell, Marjorie Lowe, Novelle W Pearson, Corinne L Salley, Stella B Stockwell, tchrs; Gustaf B Anderson, janitor

FRANCIS C LOWELL
274 Newton
Emma H White, prin; Celia E Bowie, Eloise Calvey, Henrietta Livingstone, Sarah E Mullen, Annie E Varney, tchrs; Frank E Thompson, janitor

CHAUNCEY NEWHALL
220 Charles cor Prospect
Stella W Mayo, prin; Margaret C Adams, Harriet M Billings, Mary L Cahill, Rebecca E Campbell, Bertha L Clark, Mary F Leonard, Grace H Sawtelle, Sara H Wellington, tchrs; Sander Abrahamson, janitor

OLD HIGH
73 School
Annie Adams, Hilda G Maenche, Mary B Robinson, tchrs; Gustaf B Anderson, janitor

THOMAS R PLYMPTON
22 Farnsworth
Susan M Warren, prin; Mary L Brown, Lola L Haye, Emma Horrocks, Helen P Jones, Helen M Leland, Edith E Stone, Edith G Webber, tchrs

POND END
Winter west of Lincoln
Ellen M Jones, prin; Beatrice M Bailey, Ethel L Petipas, tchrs; Carmelo Cassella, janitor

ROYAL E ROBBINS
60 Chestnut
Mira E Metcalf, prin; Janette D Brackett, Susanne L Gordon, Myrtle A Leonard, Annie C Pottle, Mildred H Rose, Charlotte H Smith, Susie S Smith, tchrs; Frank E Thompson, janitor

JOHN ROBERTS
24 Sunnyside av cor Morton
Edith A Luce, tchr; George E Grant, janitor

SOUTH GRAMMAR
36 Stearns cor High
Winthrop N Crocker, prin; Edith M Archibald, May A Blake, Margaret J Burgess, Viola W Clifton, Rosalie M Cole, Alice N Griffin, Ruth Grindle, Emily E Mague, Jennie F Pennell, Elsie E Turner, tchrs; Waldemar Zandin, janitor

SAMUEL D WARREN
139 Waverley Oaks rd cor Beaver
Emily Sweet, prin; Helen M Williams, tchr; James Allen, janitor

SPECIAL TEACHERS
Americanization—Hattie M Boynton, Gretrude H Farnum
Continuation—Anna M Bagley, Leonard C Johnston
Cooking—Susan B Hunter, Josephine Potter
Drawing—Amy J Burgess, Annette M LaVoie
Gardening—Mabel J Weekes
Gymnastics—Martha MacC Barnes
Music—Charles E Boyd
Sewing—Alice A Cutting, Josephine Potter, Helen I Whitlock

Attendance Officers—Charles M Andrews, James H McKenna

ASSOCIATIONS

AMERICAN RED CROSS WALTHAM BRANCH, 681 Main rm 10; Mildred Higgins, executive sec

ASBURY TEMPLE ASSN—Eugene L Folsom, pres, 101 Wash av; meet on call

ISOLA FILICUDA—Antonio Mobilia, sec, 100 Central; meet 4th Sun at 137½ Moody

LUTHER LEAGUE HOPFET—Meet 2d and 4th Thurs at 797 Main

MIDDLESEX COUNTY BUREAU OF AGRICULTURE AND HOME ECONOMICS—7 Moody, F D Griggs, managing director

NORTH AMERICAN CIVIC LEAGUE FOR IMMIGRANTS—137½ Moody, Joseph Spano, field sec

ST STEFANO FILICUDI—Carmelo Connistrarro sec, 384 River; meet 4th Sun at 137½ Moody

SONS AND DAUGHTERS OF MAINE ASSN—Mrs M Eva Sawyer, sec; 92 Maple; meet 2d Mon fr Oct to April at 11 Moody

WALTHAM ANIMAL AID SOCIETY—Mrs George J Barker, cor sec, 42 Prospect; meet 4th Wed

WALTHAM CHAMBER OF COMMERCE—15 Moody; R Earl Eichler, pres; J T Shay, mgr

WALTHAM DEMOCRATIC CITY COMMITTEE—673 Main rm 8

WALTHAM DISTRICT NURSING ASSN—Mrs Charles W Pierce, sec-treas; meet 2d Thurs at 764 Main

WALTHAM EDUCATION SOCIETY—Louise Dietrick, sec, Worcester la; meet Nov to May five evenings at High school hall

WALTHAM FIREMEN'S RELIEF ASSN—Arthur D Bills, sec; George L Johnson, treas, 275 Moody

WALTHAM GRADUATE NURSES ASSN—19 Daniels pl; Rachel Mackintosh, sec, 183 Ash; meet 1st Tues at 764 Main

WALTHAM MEDICAL SOCIETY—Ralph W Dennen, sec, 258 Moody; meet 1st Thurs at 735 Main

WALTHAM MUTUAL AID ASSN—John F Connolly, sec, 75 River; meet last Thurs at 103 Moody

WALTHAM NEW CHURCH SCHOOL ALUMNI ASSN—Meet annually in June at Waltham School for Girls

WALTHAM POLICE RELIEF ASSN—James A Mulvihill, sec; 25 Lexington

WALTHAM REPUBLICAN CITY COMMITTEE—LeRoy O Fuller, chairmn, 106 Chestnut

WALTHAM SOCIAL SERVICE LEAGUE—3 Moody, rm 50; C Benjamin Fuller, pres; Mrs Pryor Fulton sec; Mrs Grace C Brown, sec

WALTHAM VETERAN FIREMEN'S ASSN, "THE MAJOR"—A H King, sec, 50 Wadsworth av; meet 1st and 3d Tues at 156 Moody

WATCH FACTORY MUTUAL RELIEF ASSN—321 Crescent nr Prospect; Miss S Frank Ray, sec, 78 Cherry; annual meeting in Jan

YOUNG MEN'S HEBREW ASSN—25 Harvard; Robert B Burofsky, sec, 365 Moody; meet 1st & 3d Thurs

BRIDGES

ELM ST across Charles river nr B & M sta

FARWELL ST across Charles river nr Newton line

MOODY ST across Charles river nr B & M sta

NEWTON ST across Charles river north of McKenn

PROSPECT ST across Charles river nr Crescent

CEMETERIES

CALVARY 163 Calvary at Newton line; Wm J Mulvihill, supt

CITY South nr City Home

GROVE HILL 225 Grove and 260 Main

MT FEAKE off Prospect at Riverview sta; Derward W Hill, supt

CHURCHES

Baptist

BETH EDEN 80 Maple nr Moody J Martin Rand, sexton, 56 Maple Frank Richardson, clk, 21 Wellington

FIRST, 19 Moody cor Charles—A Augustus Hobson, pastor

Congregational Trinitarian

FIRST, 732 Main—Frederick H Page, pastor

SWEDISH, 34 Central opp Cross—Theodore Englund, pastor

Congregational Unitarian

FIRST PARISH, 40 Church cor School; Adolph Rossback, pastor, 74 School

Episcopal

CHRIST, 754 Main—Rev. Francis E Webster, rector; Tom Hebden, treas; morning prayer 10.45 a m

CHURCH OF THE ASCENSION 252 Moody, cor High—Edward A Baker, rector

Lutheran

SWEDISH, 797 Main

Methodist Episcopal

FIRST, 686 Main—Orville C Poland, pastor

IMMANUEL, 285 Moody cor Cherry—Frank G Potter, pastor

Non-Sectarian

SALVATION ARMY, 11 Pine—Alfred Vincent, adjt

Presbyterian

FIRST, 33 Alder cor Beech—Edward E Weaver, pastor

Roman Catholic

ST CHARLES, 57 Hall cor Cushing—Peter J Walsh, rector; John L Callahan, Andrew J White, curates

ST JOSEPH'S, 53 Central opp Jackson—Rosario Richard, rector; Antonio Mongeon, sexton, 6 Jackson pl

ST MARY'S, 133 School—Rev James J Baxter DD, rector; Rev Joseph H Casey, Rev John J Crane S T L, Rev Henry M Tattan, curates; Masses Sundays 6.30, 7.30, 8, 9, 10, 11 a m

Swedenborgian

WALTHAM SOCIETY OF THE NEW JERUSALEM, 351 Lexington—Wm F Wunsch, pastor; George B Beaman, clk

Universalist

CHURCH OF OUR SAVIOR, 761 Main—Frank H Billington, pastor

CLUBS

CRESCENT CANOE, 299 Crescent—H B Arnold, sec-treas

EIGHTEEN-EIGHTY, Mrs Nellie F Barker, sec—Prospect; meet 1st & 3d Mon

FALES, Bernard W Stanley, sec; 39 Bacon; meet at Fales House, Christ church 2d & 4th Tues Oct to May

FLASHLIGHT, Francis C Mann, sec, 32 Pleasant; meet every Sat at 590 Main

HIGHLAND, 39 Summit

ITALIAN-AMERICAN REPUBLICAN, 137½ Moody—Joseph Franklina, sec, 44 Spruce; meet last Thurs

PARK, 655 Main

PIETY CORNER, 288 Bacon—A Gertrude Sandison, sec, 111 Lincoln

RIVERSIDE, 321 Crescent—W R Willis, mgr

UNITY, 645 Main

WALTHAM CAMERA, 2 Crescent—George B Glidden, sec, 78 Taylor; meet 2d Tues

WALTHAM CANOE, meet 1st & 3d Mons at Club House, Woerd av

WALTHAM GIRLS, 103 Moody

WALTHAM MOTHERS, Mrs Mary T Dwinell, pres, 84 Ellison pk; meet 1st & 3d Wed at Fales House

WALTHAM MUSICAL, Ruth Larcom, sec, 150 Weston; meet 1st & 3d Tues at homes of members

WALTHAM SPORTING, A H King, sec, 50 Wadsworth av; meet 1st & 3d Tues at 156 Moody

WALTHAM TEACHERS, Geo L Ward, sec, 9 Anderson ter; meet on call

WALTHAM WOMAN'S, Mrs Bertha H Mosher, sec, 188 Ash; meet every Fri at Universalist church

COUNTY OFFICERS

MIDDLESEX COUNTY
(County Cities Cambridge and Lowell)

Clerk of Courts—Ralph N Smith (Arlington) 1st asst; Roger H Hurd (Arlington) 2d asst; Frederick L Putnam (Melrose) 3d asst; John R MacKinnon (Watertown) 4th asst; Harriett L Parker (Cambridge), Frederick C Bean (Woburn)

County Commissioners—Erson B Barlow (Lowell), Alfred L Cutting (Weston), Walter C Wardwell (Cambridge), Fred P Barnes (Newton), H Harding Hale (Hudson) associate commissioners

County Engineer—Frank H Kendall (Belmont)

Court Interpreter—Michael Cangiano (Cambridge)

Court Officers—Charles E Byrnes (Somerville), Wm R Davis (Cambridge), J Edwin Fairbairn (Cambridge), J Willard Jones (Somerville), Frederick T Peabody (Mel-

rose), Fred A Rhoades (Malden), George F Stiles (Lowell), Arthur H Wiggin (Newton); Probate Court, George Nutt (Natick), James R Parry (Somerville)

Court Stenographers—Alexander M Gilbert (Cambridge), Florence N Goodwin (Cambridge), Frank E Rollins (Medford)

Deputy Sheriffs—Albert J Adams (Marlborough), Alvah S Baker (Cambridge), Fred A Beals (Everett), George W Bishop (Cochituate), Herbert C Blackmer (Melrose), Martin Conway (Billerica), Wm R Davis, chief deputy (Cambridge), Charles A Eveleth (Lowell), A Paul Fillebrown (Ayer), John A Finigan (Concord), George D Ford (Cambridge), John F Ford (Cambridge), Bernard F Gately (Lowell), Wm P Kingsbury (Holliston), George F Leslie (Waltham), James H McKenna (Waltham), Arthur H McLearn (Belmont), Lyman H Richards (Weston), George H Stevens (Dracut), Samuel W Tucker (Newton), Henry L Walker (Medford), Wm H Walsh (Framingham)

District Attorney—Nathan A Tufts (Waltham); Hermann A Wagner (Everett), 1st asst; Raoul H Beaudreau (Marlborough), M Frances Brady (Watertown), Frank Goldman (Lowell), 2d assistants

Judges of Probate—George F Lawton (Cambridge), John C Leggat (Lowell)

Master of House of Correction and Keeper of the Jail at Cambridge—John R Fairbairn

Registrar of Probate—Frederick M Esty (Framingham); Arthur C Coker (Somerville), Charles N Harris (Winchester), Nellie H Philbrick (Cambridge) assistants

Registers of Deeds—Thomas Leighton jr, southern district (Cambridge), Wm C Purcell, northern district (Lowell); Albert T Gutheim (Cambridge) asst

Sheriff—John R Fairbairn (Cambridge)

Special Sheriff—Charles A Eveleth (Lowell)

COURTS

(see also County Officers)

SUPREME JUDICIAL COURT

Sittings at Cambridge 3d Tues of Oct; at Lowell 3d Tues of April

SUPERIOR COURT

(Civil)

Sittings at Cambridge with jury 1st Mon of Jan Apr and Oct; without jury 1st Mon of Feb, Apr, May; 3d Mon of Sept

Sittings at Lowell with jury 1st Mon of Apr and Oct; without jury 4th Mon of May, 3d Mon of Nov

(Criminal)

Sittings at Cambridge 1st Mon of Jan, June and Nov; sittings at Lowell 1st Mon of March, and Tues after the 1st Mon of Sept

PROBATE COURT

Sittings at Cambridge every day except 3d Tues

Sittings at Framingham 3d Tues of each month except Aug

Sittings at Lowell 3d Tues of each month

SECOND DISTRICT COURT OF EASTERN MIDDLESEX

Includes Waltham Watertown and Weston

Court House 25 Lexington

Samuel P Abbott, standing justice; Michael J Connolly, Joseph G Hannon, associate justices; Wm J Bannon, clk; Mrs Mary E Goding, asst; Charles F Chase, probation officer; Henry W Howard, asst; George V Hildreth, court officer

COVES ISLANDS AND WATERWAYS

ANGLESIDE on north bank of Charles river south of South at Newton line

BEAVER BROOK along Belmont line and B & M to Charles river nr Newton

CHARLES RIVER fr Newton and Weston lines to Watertown line

CHESTER BROOK fr Hardys pond to Lyman ponds

CRANBERRY BROOK off Parmenter rd at Newton line and across Calvary to Charles river

FOREST GROVE end Woerd av at Newton line

FOX ISLAND in Charles river west of Forest grove nr Newton line

HARDY'S POND south of Trapelo rd and west of Lexington

HOBBS BROOK BASIN north of Winter nr Weston line

LYMAN PONDS east of Lyman and south of Beaver

MAPLE COVE west of Mt Feake emetery nr Waltham Water Wks
PLYMPTON'S POND west of exington at B & M
PURGATORY Charles river south Woerd av at Newton line
ROBERTS BAY off Charles river ıst of South at Newton line
SANDY HOOK off Charles river orthwest of Forest grove
STONY BROOK BASIN west of ibley rd at Weston line
TOTTEN'S POND south of Win- r nr Lincoln

RATERNAL ORGANIZATIONS

American Association for Recogni- on of the Irish Republic
FATHER GRIFFIN COUNCIL; homas F Gill pres, 75 Taylor

American Legion The
WALTHAM POST NO. 156; Fred Boulton, adjt, 14 Gardner
WOMAN'S AUXILIARY TO VALTHAM POST NO. 156; Lucy Forester sec, 28 Hastings av

ncient Free And Accepted Masons
Masonic Hall 14 Moody
ISAAC PARKER LODGE; George Topkins sec, 89 Robbins; meet 1st ues
MONITOR LODGE; Frank O ocke sec, 19 Lord; meet 2d Mon
ADONIRAM COUNCIL ROYAL ND SELECT MASTERS; Hollis Dennen recorder, 179 Moody; meet h Thurs
WALTHAM ROYAL ARCH HAPTER; Samuel Friebe sec, 4 iverview; meet 3d Thurs

Ancient Order of Hibernians of Massachusetts
DIVISION NO 19; Bernard B agle sec, 203 Chestnut meet 2d and st Thurs at 710 Main
LADIES AUXILIARY NO 29; Irs Margaret J Spaulding pres, 38 ussell; meet 1st & 3d Mon at 710 Iain

Ancient Order of United Workmen
WALTHAM LODGE NO 26; rancis T Walker recorder, 68 Stow; ıeet 2d & 4th Thurs at 128 Moody
WATCH CITY LODGE NO 166; harles J Sutton recorder, 118 School; meet 1st & 3d Wed at Sherwood hall Main

Benevolent and Protective Order of Elks
WALTHAM LODGE NO 953, 101 School; Michael H O'Connor, sec, 50 Francis; meet 2d & 4th Thurs

Boy Scouts of America
WALTHAM COUNCIL; Hugo B Seikel sec, Clark la

Daughters of St George
LADY ROBERTS LODGE; Mrs Annie Harwood sec, 93 South; meet 2d & 4th Tues at 137½ Moody

Daughters of The American Revolution
WATERTOWN CHAPTER; Elsie Stone sec, 153 Watertown; meet 4th Mon

Foresters of America
AMERICO VESPUCCI COURT NO 259; Antonio B Marchetti sec, 12 Hall; meet 1st & 3d Tues at Reynolds hall
RIVERSIDE COURT NO 210; John J Cullen sec, 23 Vernon; meet 2d & 4th Wed at 710 Main
WM McKINLEY COURT NO 241; George H Denault sec, 7 Mechanic; meet 2d & 4th Thurs at 11 Noonan
Uniformed Rank Knights of Sherwood Forest (F of A)
General Banks Conclave No 157; Henry Carter adjt, 655 Main; meet 1st & 3d Thurs at 655 Main

Fraternal Aid Union
ROYAL E ROBBINS LODGE NO 2591; Kenneth M Cahoon sec, 231 Moody

Fraternal Order of Eagles
WALTHAM AERIE NO 750; Wm F Nolan sec, 9 Harvard pl; meet 2d & 4th Tues at 9 Lexington

Grand Army of The Republic
F P H ROGERS POST NO 29; Rollins H Swett adjt, 24 Wadsworth av; meet 1st & 3d Mon at 27 Moody

Improved Order of Red Men
QUINOBEQUIN TRIBE NO 36; Chester A Green chief of records, 11

Weston; meet 1st & 3d Tues at 128 Moody

Independent Order of Odd Fellows

Odd Fellows Hall 10 Moody

GOVERNOR GORE LODGE NO 198; Benjamin F William sec, 24 Derby; meet every Fri at 128 Moody

PROSPECT LODGE NO 35; Albert M Blodgett sec, 15 Ellison pk; meet every Tues

WALTHAM ENCAMPMENT NO 50; Charles H Whitten, rec scribe, 14 Riverview; meet 2d & 4th Wed

Rebekah Lodges

DEBORAH NO 138; Mrs Annie M Warren sec, 9 Moody; meet 1st & 3d Wed

HAWTHORNE NO 57; Mrs Susan M Getchell sec, 31 Elm av; meet 2d & 4th Mon

Irish National Foresters

LADY EMMET NO 447; Mrs Nellie Fortin sec, 543 Main

MICHAEL DEVITT BRANCH NO 364; Robert Carroll sec, 71 Bacon

Knights of Columbus

WALTHAM COUNCIL NO 147, 721 Main; John A Connearney recorder, 96 Fayette, Watertown, meet 1st & 3d Wed

Knights of Malta

LA VALLETTE COMMANDERY NO 227; Thomas A Mellor, recorder, 34 Crafts; meet 2d & 4th Mon at 156 Moody

Knights of Pythias

MONITOR LODGE NO 167; Elof Anderson, K R S, 117 Robbins; meet 2d & 4th Thurs at 137½ Moody

NORUMBEGA LODGE NO 80; Stanwood W Phinney, K R S, 18 Adams, Melrose; meet 2d & 4th Tues at 128 Moody

Ladies Catholic Benevolent Ass'n

WALTHAM BRANCH Mrs Edward F Flannery pres, 40 High

Loyal Order of Moose

WALTHAM LODGE NO 1018; Joseph K McRae sec, 17 Derby; meet 2d & 4th Thurs at 267 Moody

Massachusetts Catholic Order of Foresters

PROSPECT COURT NO 5 Frank M Cullen rec sec, 38 Commo meet 1st & 3d Thurs at 710 Main

Massachusetts Girl Scouts Inc

WALTHAM COUNCIL Alice Cu ting sec, 58 Prospect; Mrs Charl W Huntington, commr; Mrs Wi throp N Crocker, deputy commr

Manchester Unity (I O O F)

WALTHAM LODGE NO 776; George E Warren sec, 149 Crescent meet 1st & 3d Fri at 137½ Moody

National Order of Daughters of Isabella

BAROMA COURT NO 223; Mar Duddy sec, 7 Elm ct; meet 1st & 3 Mon at 721 Main

New England Order of Protection

RIVERSIDE LODGE NO 4 Mary A Greene sec, 37 Gorham; mee 2d & 4th Thurs at 10 Moody

Order of The Daughters of Veteran

MOTHER STICKNEY TEN NO 26; meet 2d & 4th Mon at Hove hall, 27 Moody

Order of The Eastern Star

ELECTA CHAPTER NO 19; M Florence E Crocker sec, 131 High meet 1st & 3d Thurs at 11 Moody

Order of Owls

WALTHAM NEST NO 1087; A fred H King, sec, 50 Wadsworth av meet 1st & 3d Sun at 50 Spruce

Order of The Sons of Veterans

GEN N P BANKS CAMP NO 4 John W Sawin sec, 44 Dexter; mee 2d & 4th Thurs at 27 Moody

Patrons of Husbandry

WALTHAM GRANGE NO 28 L R Wallace sec, 51 Chester av; mee 1st & 3d Mon at 10 Moody

Pythian Sisters

NORUMBEGA TEMPLE NO 4 Mrs Minnie E Pownall, M R C, 11 Chestnut; meet 1st & 3d Thurs Hovey hall

Royal Arcanum

RUMFORD COUNCIL NO 113; Alfred C Smith sec, 32 Chester av; meet 2d & 4th Thurs at Reynolds hall

Sons of Italy

DANTE ALIGHERI LODGE NO 548; John Porretta sec, 11 Bolton; meet 1st & 3d Sun at 137½ Moody

Sons of St George

VICTORIA LODGE NO 53; Wm Hanson sec (Newton); meet 2d & 4th Wed at Lincoln hall

United Order of the Golden Cross

WALTHAM COMMANDERY NO 1006; Violet M Burgess sec, 99 Ash

United Order of Independent Odd Ladies

CRESCENT LODGE NO 28; Mrs Minnie Townall rec sec, 117 Chestnut; meet 1st & 3d Fri at Locke hall

WALTHAM LODGE NO 40; Annie McKee rec sec, 48½ Walnut; meet 2d & 4th Wed at 128 Moody

United Spanish War Veterans

JAMES M DERMODY CAMP NO 5; John J Connolly adjt, 325 School

Auxiliary Spanish War Veterans

JAMES J ROGERS AUX 10; Mrs George A Hines, treas; meet 2d & 4th Fri

Vasa Order

SKANSEN LODGE NO 99; meet 1st & 3d Thurs at 137½ Moody

Woman's Relief Corps

F P H ROGERS CORPS NO 25; Mrs Sarah J Rice sec, 193 Harvard, meet 2d & 4th Wed at 27 Moody

HOMES

LELAND HOME FOR AGED WOMEN, 21 Newton; Annette E Nutting matron

MASSACHUSETTS SCHOOL FOR FEEBLE MINDED, Waverley Oaks rd and Trapelo rd; Frank H Wheatley pres, (N Abington); Charles E Ware sec (Fitchburg); Frederick H Nash treas (Weston); Walter E Fernald, supt

WALTHAM CITY HOME, 250 South; Charles H Colwell, supt

WATCH FACTORY DAY NURSERY, 159 Crescent; Mrs Catherine C Atkins, matron

HOSPITALS

BAKER THE 107 Adams; Mrs Alice F Willcutt, supt

ST ELIZABETH'S FARM Trapelo rd nr Waverley Oaks rd

WALTHAM 1 Hope av cor Highland; Annabel L Stewart, supt

WALTHAM BABY 755 Main; Mrs Charles T Porter sec, Harriette Chapman supervisor

WALTHAM MATERNITY 716 Main; Annabel L Stewart, supt

INCORPORATED COMPANIES

AMERICAN KNITTING CO INC 131 Lexington; Charles F Stone pres, Percival M Stone treas

ANDERSON MOTOR CORPORATION 12 Oak; August S Bergquist pres; Alfred Anderson, treas

ATLAS CHEMICAL CO 224 Calvary; Josiah P Wescott jr pres-treas

BARKER GEORGE J LUMBER CO 118 Bacon; George J Barker pres; Walter White, treas

BEAVER BROOK KNITTING CO 400 Newton; Wm Ludlam, pres; Francis C Gauthier, treas-mgr

BLEACHERY FUEL CO 105 River; John J McCarthy, pres; Charles E Peterson, treas; Francis X McCarthy, corp clk

BOSTON MFG CO THE Moody next B & M; Arthur Lyman, pres; Ronald T Lyman, treas

BOSTON PENCIL POINTER CO 87 Rumford av; Allen P Wilson, treas

BUTMAN E E CO 231 Moody; Elmer E Butman, pres

BUTTRICK LUMBER CORPORATION THE 56 Felton; C F Stone, pres; J A McGlinchey, treas

CLAYTON MFG CO 157 High; M P Clayton, pres; Edwin Clayton, treas; Willard H Frye, corp clk

COBB CLIFFORD S CO 107 Moody; Clifford S Cobb, pres-treas; J E Cobb, v-pres

COLONIAL RUG CO 767 Main; Charles Harrington, treas

COLUMBIA COUNTER CO 37 River; Edward C Hood, treas

COOLIDGE & STRAUCH 200 Moody; J Edward Coolidge, pres; George H Strauch, treas

DAVIS & FARNUM MFG CO

Foundry av; Eugene H Smith, pres; Rodney W Stratton, treas; Eva D Sabean, corp clk

DE WITT MFG CO 12 Felton; W J De Witt, pres; Parker E Marean, v-pres; Raynor M Gardiner, treas

DWINELL C H HARDWARE CO 707 Main; M T Dwinell, pres; Charles H Dwinell, treas

ELASTOID FIBRE CO off Lexington nr B & M; Norman Marshall, pres-treas

ELM SPRING FARM CO 390 Main; L Otis Berry, pres; George W Barrow, treas,

FARMER'S INC 101 Moody; E J Martin, pres; Mrs S J Birkmaier, treas; A J Felton, clk

FIBREBONE COMPANY INC 55 Rumford av; Maurice B Fredericks, pres; Fred Vorenberg, treas

GIBBS EXPRESS CO THE 216 Newton; Jasper H Yetten, pres-treas

HARTLEY-BISHOP CO 92 Moody; Harry B Hartley, pres-treas

HOUSING COMPANY 294 Warren; Albion F Bemis, pres; Wm S Fairchild, gen mgr

JOHNSON HORACE I DRUG CO 617 Main; Arthur H Eaton, pres; Shirley H Eldredge, sec-treas

MacGREGOR GARAGE INC THE 580 Main; W R Meikle, pres; Rowland S Currin, treas

MARCY COAL CO 33 Moody; Richard Marcy, treas

METZ CO River nr Watertown line; Edwin H Metz, pres; Charles H Metz, treas; Charles H Wolf, sec

MORRILL C O CO 619 Main; O R Morrill, pres; Charles O Morrill, treas

MOTOR SPECIALTIES CO 100 Beaver; Grant R Beebe, pres; Frederick C Hersee, treas; Louis R Bressler, asst treas

NEW ENGLAND MICA CO 66 Woerd av; Theodore B Plympton, pres; Wm Cooper, v-pres; Charles G Plympton, treas; Edward Cooper, sec

NEWTON & WATERTOWN GAS LIGHT CO 683 Main; Waldo A Learned, pres

NOVITAS SALES CO 157 High; Emile Reizenstein, pres-treas; Edward S Goulston, sec

NUTTING PILLMAN AMUSEMENT CO Prospect at bridge

O'HARA WALTHAM DIAL CO INC Rumford av; Eliot O'Hara, supt

PIERCE C A & CO INC 18 Pine; Charles W Pierce, pres-treas

ROBERTS JOHN & SON 760 South; Wm F Keith, treas

ROBINSON J F & F I INC 15 Moody; Frederick I Robinson, pres; Charles H Kierstead, treas

SAWYER DRUG CO 208 Moody; M E Adamo, pres

SNOW PARKE INC 139 Moody; Parke Snow, pres; John S Way, treas

SPONGE PRODUCTS CORP 114 Calvary; Douglas N Graves, pres-treas; Louis L Green, sec

STANDARD CHARCOAL CO 105 River; John J McCarthy, treas

STARK TOOL CO 218 Moody; E Clifford Potter, pres-treas

STEPHENS A W MFG CO 400 Newton; Michael J Vail, treas; Elizabeth J Hurley, asst treas

STONE & KNIGHT CO 694 Main; Wm B Stone, treas; Horace A Knight, sec

STROUM BROS & SON CO 202 Moody; Nathan Stroum, pres; Barnett Stroum, treas; Alexander Stroum sec

SUPREMACY INK CO Summer av nr Ames; R C KIRK, pres-treas; S T Kirk, sec

THOMSON J L MFG CO South; Wm P Bartel, treas

UNIVERSAL SAFETY TREAD CO 81 Rumford av

WALTHAM AUTO EXCHANGE Myrtle cor Lowell; Elmer E Jennison, sec-treas

WALTHAM BAG & PAPER CO Cooper nr Pine; T E Jewell, pres-treas

WALTHAM BLEACHERY & DYE WORKS River opp Lowell Arthur Lyman, pres; Ronald T Lyman, treas; Charles F Allen, sec

WALTHAM BOX CO 51 Rumford av; Harold O Dailey, pres; Edward E Dailey, treas; Millicent A Dailey, sec

WALTHAM CABINET CO 165 Elm; John L Bogert, pres; Frank T Day, treas

WALTHAM COAL CO 633 Main; R Earl Eichler, pres-treas

WALTHAM CO-OPERATIVE BANK 637 Main; E P Smith, pres; Charles W Durgin, v-pres; Earl F Caswell, treas

WALTHAM FOUNDRY CO 71 Felton; J Milton Kilgore, pres; Thom-

as I Curtin, v-pres; Anthony A Curtin, treas

WALTHAM GRINDING WHEEL CO 113 Bacon; Fred C Tebbets, pres; Harold E Davis, treas

WALTHAM LATHE MFG CO 126 Lexington; A C Hentze, pres; F H Ricker, treas

WALTHAM MACHINE TOOL CO Cooper nr Pine; J F Remmel, pres; T E Jewell, treas

WALTHAM NATIONAL BANK 537 Main; Ptolemy P Adams, pres; Harry L Brown, v-pres; Henry P Buncher, cashier

WALTHAM PUBLISHING CO 126 Moody; Alexander Starbuck, pres, Robert B Somers, treas

WALTHAM SAVINGS BANK 702 Main; George R Beal, pres

WALTHAM SCREW CO Rumford av; Edgar F Viles, pres-treas; Ruby A Morton, sec

WALTHAM TRUST CO 6 Moody; Edward P Sanderson, pres; Shirley H Eldredge sec-treas; Charles J Fogg, sec

WALTHAM WATCH CO 221 Crescent; Ezra C Fitch, pres; Conover Fitch, v-pres and genl mgr, Harry L Brown, treas; Charles J Olney, sec

WATCH CITY CO-OPERATIVE BANK 661 Main rm 1; Anthony J Doherty, pres; John J Flynn jr, treas

LABOR ORGANIZATIONS

BRICKLAYERS, MASONS AND PLASTERERS INTERNATIONAL UNION NO 15; meet every Tues at 661 Main

CARPENTERS' UNION NO 540; meet every Wed at 2 Crescent

INTERNATIONAL MOLDERS' UNION NO 102; meet 2d & 4th Wed at 661 Main

MACHINISTS' UNION NO 465; meet last Tues at 661 Main

THEATRICAL STAGE EMPLOYES; John Hughes sec, 16 Elm

MILITARY

Massachusetts National Guard

Waltham Armory 22 Sharon

F BATTERY, 3d BATTALION, 1st FIELD ARTILLERY REGT; Joseph T Lawless, capt; David F O'Connell, 1st lieut; Francis J McGowan, 2d lieut; drill night Mon

PARKS AND PLAYGROUNDS

APPLETON PARK 210 Crescent cor Cherry

BEAVER BROOK RESERVATION Trapelo and Waverley Oaks rds at Belmont line

CITY PLAYGROUND 141 South opp Dartmouth

FITCH PARK 224 Crescent cor Ash

FOREST GROVE end Woerd av

LOWELL PLAYGROUND 20 Hastings and 127 Willow

PROSPECT HILL PARK north of Prospect Hill rd and west of Dale

ROBBINS PARK 162 Crescent cor Maple

SCHOOL ATHLETIC FIELD 170 Lexington and 147 Bacon

STONY BATTER PLAYGROUND Elm cor Benefit and McKenn

WALTHAM COMMON 624 Main at Moody and Elm

POST OFFICE

Station 54

134 Moody

Martin F Connelly, supt; Martin J Hines, asst supt; John J Buckley, Arthur H Claypole, George B Harris, Herbert L Hatch, George I Keyes, Thomas H Kyte, Wm A Lawless, Joseph P Martin, George A Robertson, Samuel Scottron, clerks; Carl W Anderson, George F Beckwith, James M Brown, Reuben H Caughey, Wm A Caughey, Joseph B Collins, Patrick H Concannon, Wm W Darling, Thomas J Doyle, John J Gardner, Harry M Getchell, John W Kohl, Charles F Law, James F McCusker, Hugh McGillivary, Patrick E Noonan, Wm J Main, John F Smith, Edward W Wellington, Michael J Whelan, carriers; Charles E Coburn, George D Mulcahy, sub carriers; John R Dougherty, janitor

Office hours, fr 6.30 a m to 8 p m

Postal Savings Dept, fr 8 a m to 7.30 p m

SUB POSTAL STATIONS

No 198, 663 Main, Robert B Johnson, clerk in charge

No 199, 349½ Moody, L L Wellman, clerk in charge

No 200, 907 Main, Wilmot W Baine, clerk in charge

RAILROAD STATIONS

BEAVER BROOK 253 Main cor Massasoit; John F Caldwell agt

BLEACHERY 129 River nr Willow

CLEMATIS BROOK 97 Beaver nr Waverley Oaks rd

NEWTON ST Gorham nr Newton; George E Cady, agt

RIVERVIEW off Prospect nr Curtis

ROBERTS 455 South nr Weston line

WALTHAM Carter nr Moody; Fred C Landon, agt

WALTHAM NORTH 141 Lexington; Norman R Purves, agt

WALTHAM HIGHLANDS 100 Hammond

WALTHAM STATISTICS

Waltham was established in 1634 and organized in 1738, named after Waltham Abbey in England. First settlers came from England. A City of diversified and skilled industries.

Altitude, above sea level	767 ft.
Area, square miles	13.56
Population (estimated)	35,000
White, native parentage	13,802
White, foreign parentage	12,665
White, foreign born	8,533
Number in school	6,000
Families	6,600
Bank deposits	$13,000,000
Bank clearings	$45,000,000
Manufacturing plants	90
Employees	10,000
Value, industrial output, year	$21,000,000
Payroll	$10,000,000
Miles, streets, public	65.2
private	31.
Total streets	96.2
Miles, paved streets	39.60
Miles, sewers, sanitary	46.52
Miles, sewrs, storm	15.6
Water capacity pumped daily	12,000,000 gals.
Average daily consumption	2,510,000 gals.
Artesian well water, municipal	2
Public school buildings	17
Pupils, public schools	3,500
Parochial schools	3
Pupils, parochial schools	1,900
Street railways, miles of single track	16.48
Parks	7
Playgrounds	12
Banks	3
Savings and loan institutions	3
Homes	6,400
Playgrounds	1
Birth rate, per thousand population	25.9
Death rate, per thousand population	10.3
Motorized fire stations	4
Electric interurban lines	7
Churches	17
Theatres	4
Newspapers	4

WARD BOUNDARIES

WARD ONE

Beginning in the centre of Weston at the intersection of the Weston line, thence in the center of Weston to Main, thence in the centre of Main to Spring, thence in the centre of Spring to School, thence in the centre of School to Exchange, thence in the centre of Exchange to Pond, thence in the centre of Pond to Lexington, thence in the center of Lexington to Lincoln, thence in the centre of Lincoln to the Lincoln line, thence south along the Lincoln and Weston town lines to the point of beginning.

WARD TWO

Beginning in the centre of Winter at the intersection of the Lincoln town line, thence in the centre of Winter to Lincoln, thence in the centre of Lincoln to Lexington, thence in the centre of Lexington to Pond, thence in the centre of Pond to Exchange, thence in the centre of Exchange to School, thence in the centre of School to Spring, thence in the centre of Spring to Main, thence in the centre of Main to the Watertown town line, thence along the Watertown-Belmont-Lexington and Lincoln town lines to the point of beginning.

WARD THREE

Beginning in the centre of Main at the intersection of the Watertown town line, thence in the centre of Main to Grant, thence in the centre of Grant to Charles, thence in the centre of Charles to Harvard, thence in the centre of Harvard and the extension of the centre line thereof to the centre of the Charles river, thence in the centre of the Charles river to the Watertown town line, thence along the Watertown town line to the point of beginning.

WARD FOUR

Beginning in the centre of Weston the intersection of the Weston wn line, thence in the centre of eston to Main, thence in the centre Main to Grant, thence in the centre Grant to Charles, thence in the ntre of Charles to Harvard, thence the centre of Harvard and the exsion of the centre line thereof to e centre of the Charles river, thence the centre of the Charles river to e Newton city line, thence along e lines of the city of Newton and e town of Weston to the point of ginning.

WARD FIVE

Beginning in the centre of Lowell the intersection of Myrtle, thence the centre of Lowell to Pine, nce in the centre of Pine to Coop- thence in the centre of Cooper d the northerly extension of the tre line thereof to the centre of Charles river, thence in the cen- of the Charles river to Prospect, nce in the centre of Prospect to escent, thence in the centre of escent to Ash, thence in the centre Ash to Moody, thence in the centre Moody to Myrtle, thence in the tre of Myrtle to the point of bening.

WARD SIX

Beginning in the centre of High at the intersection of the Newton city line, thence in the centre of High to Lowell, thence in the centre of Lowell to Myrtle, thence in the centre of Myrtle to Moody, thence in the centre of Moody to Ash, thence in the centre of Ash to Crescent, thence in the centre of Crescent to Prospect, thence in the centre of Prospect to the centre of the Charles river, thence in the centre of the Charles river to the Newton city line, thence along the Newton city line to the point of beginning.

WARD SEVEN

Beginning in the centre of High at the intersection of the Newton city line, thence in the centre of High to Lowell, thence in the centre of Lowell to Pine, thence in the centre of Pine to Cooper, thence in the centre of Cooper and the northerly extension of the centre line thereof to the centre of the Charles river, thence in the centre of the Charles river to the Newton city line, thence along the Newton city line to the point of beginning.

ERVE OTHERS AS YOU WOULD HAVE OTHERS SERVE YOU"

ADVERTISE

IN YOUR CITY DIRECTORY

Thru the

Directory Service Specialists

V. A. GREENOUGH & CO.

WILL F. DAVIS, Manager

261 FRANKLIN ST., cor. OLIVER ST.
Room 407, BOSTON, MASS.

Established 1862

W. A. GREENOUGH & CO

Directory and Map Publishers

Directory Service Specialists

We Publish Directories of the following Citi and Towns:

Biddeford-Saco, Me.
Boston Building Trade Directory
Bridgewaters
Brockton
Brookline
Cambridge
Haverhill-Groveland
Hyde Park
Medford
Nashua, N. H.
New Bedford-Fairhaven
Portsmouth, N. H.
Greenland
Newcastle
Newington
Rye
Kittery, Me.
Quincy
Somerville
Waltham
Watertown
Winchester
Woburn

WILL F. DAVIS, *Manager*

261 Franklin Street - - - Boston, Ma

Telephone Main 1507

BUYERS' GUIDE

Special Department of Classfied Advertisements Alphabetically Arranged According to Their Respective Lines of Business

	Page
Automobiles, Accessories & Garages	503
Banks	504
Cleansers	504
Contractors	505
Electrical Contractors	505
Florists	506
Grain & Feed	506
Heating	506
Ice	507
Lawyers	507
Lumber	508-509
Milk	509
Monuments	509
Newspapers	510
Oil & Gasoline Filling Station	511
Optometrists	511
Plumbers	511
Printers	511
Real Estate	512-513
Rubber Products	513
Shoe Repairers	513
Trucking	514
Undertakers	514

AUTOMOBILES, ACCESSORIES & GARAGES

JOHN G. MACARTHUR

AUTOMOBILE RENTING BY DAY OR NIGHT

Limousine Service Touring Cars

WEDDINGS AND FUNERALS

26 GALEN STREET WATERTOWN

Tel. Newton North 3242-M Tel. Newton North 71283

Residence 55 UNION STREET

D. A. MEISTER

Blacksmith and Wheelwright

All Ordinary Auto Repairs Made. Spring Repairing. Welding, Carbon Burning

All sizes of Bolts, Steel, Keystock, Etc., kept in stock

COMMERCIAL TRUCK BODIES BUILT TO ORDER

JOBBING OF ALL KINDS

31 SPRING STREET, WATERTOWN, MASS.

WATERTOWN SAVINGS BANK

Open daily (Sundays and Holidays excepted) from 9 A. M. to 3 P. M. and every Thursday Evening from 7 to 8.45 P. M. Saturdays from 9 A. M. to 12 M.

60 Main Street, Watertown

OFFICERS, 1921-1922

President, BARTLETT M. SHAW

Vice-President, GEORGE S. WRIGHT — Asst. Treasurer, LEWIS B. TARLTON

Treasurer, JOHN F. GREEN — Clerk, CHARLES F. MASON

TRUSTEES

Ward M. Otis. Chas. F. Mason. Herbert H. Sawyer. Horace W. Otis. George S. Wright, Bartlett M. Shaw, Walter B. Snow, Charles Russell, George E. Goodspeed, Alberto F. Haynes, Frederick E. Critchett, Joseph P. Keefe, Harry W. Brigham, George N. Chamberlain. P. Sarsfield Cunniff, Wesley E. Monk, Herbert L. Paine

BOARD OF INVESTMENT

Bartlett M. Shaw — George S. Wright — Alberto F. Haynes

Wesley E. Monk — Herbert L. Paine

WAVERLEY TRUST CO.

President, EDWIN E. FARNHAM

Assistant Treasurer, CHARLES O. HILL

474 TRAPELO ROAD
WAVERLEY, MASS.

Telephone Belmont 0554

CLEANSERS

SATISFACTION ASSURED

Telephone Rox. 1070 (Established 1856)

HAVE THAT ORIENTAL RUG WASHED AND REPAIRED BY

ADAMS & SWETT CLEANSING CO.

Rug and Garment Cleansers

130 KEMBLE STREET, ROXBURY

Goods Called for and Delivered

OTTO A. THEURER

CONTRACTOR

Granolithic Walks, Drives, Curbs, Copings, and All Kinds of Artificial Stone.

171 WATERTOWN STREET, WATERTOWN, MASS.

TELEPHONE CONNECTION

ELECTRICAL CONTRACTORS

HARRIS E. JOHONNOT

ELECTRICAL CONTRACTOR

INCANDESCENT LIGHTING

All Kinds of Electrical Apparatus Installed and Repaired. Estimates Furnished

36 PEARL STREET, NEWTON, MASS.

Telephone Newton North 1671-M

Telephone: 1306 Newton North

HAWES ELECTRIC COMPANY

ELECTRIC CONSTRUCTING AND CONTRACTING OF ALL DESCRIPTIONS

Vacuum Cleaners, Washers and Appliances

20 Main Street, Watertown, Mass.

HAROLD A. RYAN, Inc.

Largest Retail Conservatories near the heart of Boston. Deliveries in all suburbs.

Opposite Mount Auburn Cemetery
CAMBRIDGE, MASS.

GRAIN & FEED

Telephone Newton North 1088

F. H. SARGENT & CO.

Exclusive Distributors of the Celebrated

PURINA POULTRY CHOWS

Packed and Sold only in the Famous Checkerboard Bags

Also Dealers in Hay and Grain

P. O. Box Brighton 45 WATERTOWN, MASS. 450 Arsenal S

HEATING

FRANK G. BAKER

FORMERLY WITH WALKER & PRATT

STEAM AND HOT WATER HEATING
STOVE, FURNACE AND RANGE REPAIRING
SHEET METAL WORK OF ALL KINDS

5 Spring St., Res. Tel. Newton North 957-M—Shop Tel. 3534

WATERTOWN, MASS.

JOHN McILROY

PLUMBING AND HEATING

Agent for

GLENWOOD

RANGES, FURNACES, WATER AND STEAM HEATER

Sheet Metal Work and Jobbing a Specialty

12 BELMONT STREET WATERTOWN, MASS.

Telephone Connection

Established 1842

HOWARD ICE COMPANY

Trade Supplied with

PURE NEW HAMPSHIRE ICE

From Lake Muscatanipus

Office: 66 GALEN ST., WATERTOWN

Telephone Newton North 548

YARD: 1a Waltham St., Telephone Newton North 2618

LAWYERS

NOTARY JUSTICE

VIRGIL C. BRINK

Attorney and Counsellor at Law

50 STATE STREET, (fifth floor) BOSTON

Telephone Fort Hill 510

Residence: 53 Pequossette St., Watertown Telephone Connection

Notary Public Justice of the Peace

P. SARSFIELD CUNNIFF

Attorney at Law

MASTER IN CHANCERY

263 Washington St., Newton, Mass.

RESIDENCE: 107 CHURCH STREET, WATERTOWN

Telephone Connections

JAMES H. VAHEY

Counsellor at Law

Rooms 1107-1113, 18 Tremont St., Boston, Mass.

Telephones 828 and 829 Main Cable Address "Vainer"

'PHONES
Newton North 1700 - 300

ARSENAL AND IRVING STS.
WATERTOWN, MASS.

WATERTOWN LUMBER COMPANY

LUMBER, LIME, CEMENT, ASHPHALT SHINGLES

Jobbing trade and manufacturing trade a specialty

High grade finish floors always under heat

—— PROMPT SERVICE ——

—— LOW PRICES ——

WHOLESALE OFFICE
200 Devonshire St., Boston
Phone F. H. 3415

WATERTOWN YARD
148 Waltham St
Phone N. N. 395

W. A. WEBSTER CO.

LUMBER MERCHANTS

ROUGH and DRESSED UNDER HEAT

NEPONSET PRODUCTS

Yard at 148 WALTHAM ST., WATERTOWN
near Bemis Station

TELEPHONE NEWTON NORTH 395

DOWNES **PHONE BEACH 6400**

LUMBER

470 HARRISON AVE., BOSTON, MASS. **CO.**

MILK

Use Brighams

MILK and CREAM

C. BRIGHAM CO.

Watertown Branch
5 WALTHAM STREET

LYNDONVILLE CREAMERY ASSOCIATION
H. A. SMITH, Mgr.
WHOLESALE DEALERS IN SPEEDWELL FARMS PRODUCTS
BOTTLED CREAM OUR SPECIALTY
MILK, CREAM, BUTTER AND FANCY CHEESE
Wheeler Ct., off Elm WATERTOWN, MASS
Tels. Newton North 750 - 2828

ESTABLISHED 1873 TELEPHONE CONNECTION

GEORGE R. SANDS

MONUMENTS

67 Mount Auburn St. CAMBRIDGE, MASS.

The

TRIBUNE-ENTERPRISE

Incorporated

Watertown Tribune-Enterprise

PUBLISHED EVERY FRIDAY

THE HOME PAPER

13 MAIN STREET, WATERTOWN, MASS.

Tel. 0537 Newton North

—— GASOLINE AND OILS —— —— ACCESSORIES ——

SURETY FILLING STATION

C. B. GUNTER, Proprietor

CORNER MT. AUBURN & ARLINGTON STREETS

WATERTOWN, MASS.

OPTOMETRISTS

EYES EXAMINED GLASSES FITTED

EXAMINATIONS BY APPOINTMENT

B. FRANK FLETCHER

OPTOMETRIST

1 CAPITOL ST. (cor. Galen St.) WATERTOWN, MASS.

OFFICE HOURS: Daily 1 to 5—Evenings, Tues., Thurs. & Sat. 6 to 7:30

Telephone Newton North 2685-M

PLUMBERS

J. F. ROONEY

PRACTICAL PLUMBER

OFFICE, 7 Spring Street Office Tel. Newton North 1791-W

RESIDENCE, 110 Riverside St. Res. Tel. Newton North 1253-J

WATERTOWN, MASS.

PRINTERS

MT. AUBURN PRESS

COMMERCIAL AND SOCIETY PRINTERS

(Printing in Foreign Languages if Desired)

S. NOKE, Manager Telephone: Newton North 578-W

602 MT. AUBURN STREET, WATERTOWN, MASS.

MORTGAGES APPRAISERS
CARE OF ESTATES NOTARY PUBLIC

OSCAR M. CANADY

Real Estate -:- Insurance

13 MAIN ST., WATERTOWN

TELEPHONE NEWTON NORTH 537

AUCTIONEERS SURETY BONDS

FRED E. CRITCHETT

76 MAIN ST., WATERTOWN

REAL ESTATE AND INSURANCE

BEST COMPANIES ALL KINDS

AUCTIONEER AND APPRAISER

PERSONAL PROPERTY AND REAL ESTATE

B. FAY McGLAUFLIN

Real Estate and Insurance

27 MAIN STREET WATERTOWN, MASS

Telephone, Newton North 145

WM. P. McGUIRE JOHN J. ROCHE

McGUIRE & ROCHE

Real Estate *Insurance Mortgage*

REAL ESTATE INSURANCE MORTGAGES RENTING MR

75 MAIN STREET, WATERTOWN

Telephone Newton North 810

—REAL ESTATE— —INSURANCE—

EDWIN L. STONE

20 MAIN ST., WATERTOWN

Insurance Agent for Stock and Mutual Companies
Fire, Life and Accident Insurance promptly attended to

—Tel. Newton North 1306—

—NOTARY PUBLIC— —MORTGAGES—

RUBBER GOODS

HOOD

THE prestige of the name HOOD on rubber products has been built up by the quality and service of the goods which bear it.

IT is a good name to look for when buying tires or rubber footwear.

THE plant of the Hood Rubber Company occupies over 78 acres of land. The total floor space is 1,375,000 square feet.

HOOD RUBBER CO

Watertown, Mass.

SHOE REPAIRERS

MT. AUBURN SHOE SHOP

GEORGE M. KEBABJIAN, Proprietor

High Class Shoe Repairing

All shoes repaired by the Goodyear Welt System. We keep a good supply of Shoe Lacings and Shoe Paste on hand; also new Shoes, Men's sizes only.

ALL WORK GUARANTEED

Give us a trial and we know you will be satisfied.

592 MT. AUBURN ST., WATERTOWN, MASS.

—Telephone Connection—

H. C. EVERETT
Tel. Newton North 2242-J

R. M. EVERETT
Tel. Newton North 1302-

WATERTOWN AND BOSTON EXPRESS
TWO TRIPS DAILY

EVERETT BROS. INC.

LOCAL AND LONG DISTANCE
TRUCKING

Trucking from Union Market, Bemis and Newton Freight Depots a Specialty

BOSTON OFFICE
240 Congress St.
Fort Hill 4182, Main 78133

WATERTOWN OFFICE
79 North Beacon St.
Newton North 3087

TEL. NEWTON NORTH 944

MOTOR TRUCKIN

D. B. RAYMOND

LOCAL AND LONG DISTANCE

Furniture and Piano Moving

SAND, GRAVEL, LOAM AND CINDERS FOR SALE

Dump and Platform Trucks for Hire by Day, Hour or Contract

805 MT. AUBURN ST., WATERTOWN, MASS.

UNDERTAKERS

WM. S. ANDREWS

UNDERTAKER and FUNERAL DIRECTOR

HACKS AND AUTOMOBILES
FURNISHED FOR ALL OCCASIONS

132 MAIN ST., WATERTOWN, MASS.
Telephone Newton North 366

JOHN A. GALLAGHER

FUNERAL DIRECTOR AND EMBALMER

3 GREEN STREET, WATERTOWN

TELEPHONE NEWTON NORTH 524-M

MAP OF
WATERTOWN
PUBLISHED BY
W. A. GREENOUGH & CO.
BOSTON
Scale-950 feet to an inch
N
BELMONT
CAMBRIDGE
WALTHAM
NEWTON
BOSTON
CHARLES RIVER
MOUNT AUBURN CEMETERY.
Catholic Cem.
RIDGELAWN CEMETERY.
U.S. ARSENAL.
PERKINS INSTITUTION FOR BLIND
HOOD RUBBER CO.
WALKER AND PRATT MANF'G CO.
BOSTON UNION STOCK MARKET
UNION MARKET STA.
AETNA MILLS
METROPOLITAN CHARLES RIVER PARK RESERVATION.
ROAD.
HIGH SCHOOL
LOWELL SCHOOL
PARKER SCHOOL.
GRANT SCHOOL
BEMIS SCHOOL.
COOLIDGE SCHOOL
HOSMER SCHOOL
PAROCHIAL SCHOOL.
BOSTON AND MAINE R.R.
BELMONT ST.
MAIN ST.
PLEASANT ST.
ARSENAL ST.
NORTH BEACON ST.
MT. AUBURN ST.
GROVE ST.
COOLIDGE AVE.
COOLIDGE HILL RD.
WALTHAM ST.
WARREN ST.
HIGHLAND AVE.
ORCHARD ST.
COMMON ST.
LEXINGTON ST.
CALIFORNIA ST.
WATERTOWN ST.
GALEN ST.
WATER ST.
RIVERSIDE ST.
CYPRESS ST.
WALNUT ST.
SPRUCE ST.
PALFREY ST.
SUMMER ST.
SPRING ST.
ARLINGTON ST.
SCHOOL ST.
PORTER ST.
BOYLSTON ST.
NICHOLS AVE.
LAUREL ST.
CRAWFORD ST.
HOWARD ST.
BACON ST.
STUART ST.
WILMOT ST.
COPELAND ST.
HERSOM ST.
CHAPMAN ST.
OLCOTT ST.
GILBERT ST.
PRESCOTT ST.
PURVIS ST.
OLNEY ST.
CHARLES ST.
RUTLAND ST.
STANLEY AVE.
BRIDGE ST.
ROSEDALE TER.
OAKLAND ST.
ACTON ST.
GRANT AVE.
PROSPECT ST.
HILLSIDE ST.
SYCAMORE ST.
HARRINGTON ST.
PERRY ST.
CHANDLER ST.
BURNHAM ST.
HOLT ST.
HYLAND ST.
WHITNEY ST.
HARNDEN AVE.
WHITE ST.
HOVEY ST.
CARROLL ST.
LOWELL AVE.
HALL AVE.
HARDY AVE.
GRENVILLE RD.
BELLEVUE ROAD.
NAPLES ROAD
BARNARD AVE.
RUSSELL AVE.
BRIGHAM ST.
STONLEIGH RD.
COLUMBIA ST.
BROADWAY.
MARION RD.
BARTLETT ST.
EVERETT AVE.
FAYETTE ST.
FOREST ST.
WAVERLEY AVE.
LINDEN ST.
ADMIRAL ST.
QUIRK ST.
HUDSON ST.
HILL ST.
HAWTHORNE ST.
PEARL ST.
WHITES AVE.
AUBURN ST.
IRVING ST.
PHILLIPS ST.
PARKER ST.
CHESTER ST.
FRANKLIN ST.
CENTRE ST.
LINCOLN ST.
CEDAR
HANCOCK ST.
CHAUNCEY ST.
HOSMER ST.
PUTNAM ST.
DEXTER AVE.
QUINBY ST.
OAK ST.
BIGELOW AVE.
MELENDY AVE.
COMMONWEALTH ROAD
CARVER ROAD
MAPLEWOOD ST.
WINSOR AVE.
LANGDON AVE.
HILLSIDE RD.
TEMPLETON PARKWAY
SALISBURY ROAD
KEENAN ST.
BRIMMER ST.
FRANCIS ST.
ST. MARY
KIMBALL ST.
IRMA AVE.
UPLAND RD.
APPLETON TER.
CLARENDON ST.
GLEN RD.
MONTFERN AVE.
ROYAL ST.
FIFIELD ST.
UNION ST.
ELIOT ST.
CAPITOL ST.
MORSE ST.
BOYD ST.
HUNT ST.
MAPLE ST.
WILLIAMS ST.
FIFTH AVE.
POND ST.
JACKSON RD.
FAYETTE ST.
FRANK ST.
PAUL ST.
PALMER ST.
BAY ST.

CALL

Willard E. Cherry

FOR

INSURANCE

any kind anywhere

ALSO

SURETY BONDS

REAL ESTATE

---

580 Mass. Avenue, Central Square
Cambridge 39, Mass.

1839 1921

Our 82nd Year

Telephone 6860 Cambridge

Central Square, Corner Prospect Street
CAMBRIDGE

PURCHASE SALE AND DEVELOPMENT OF REAL ESTATE

Residence, Raymond Street Old Cambridge

Near Botanical Gardens

1921

WATERTOWN DIRECTORY

—OF THE—

Inhabitants, Business Firms, Institutions Manufacturing Establishments, Town Government, Societies, Streets, Map, Etc.

No. XXVI

W. A. GREENOUGH & CO.

COMPILERS, PRINTERS AND PUBLISHERS

No. 261 Franklin cor Oliver Street, Boston, Mass.

PRICE $8.00

Copyright 1921 W. A. Greenough & Co., Boston, Mass.

PUBLISHERS' NOTICE

All information in this directory is obtained by actual door to door canvass, and is accurately compiled by the most efficient help available. The Publishers holding themselves in no way responsible for errors that may occur will be pleased to correct all errors, brought to their attention, in succeeding editions.

W. A. GREENOUGH & CO.,
Boston, Mass., Publishers.

UNITED STATES COPYRIGHT LAW

IN FORCE ON AND AFTER JULY 1, 1909

SECTION 28—That any person who wilfully and for profit shall infringe any copyright secured by this Act, or who shall knowingly and wilfully aid or abet such infringement, shall be deemed guilty of a misdemeanor, and upon conviction thereof shall be punished by imprisonment for not exceeding one year, or by a fine of not less than one hundred dollars nor more than one thousand dollars, or both, in the discretion of the court.

WATERTOWN STREET DIRECTORY 1921

Copyright 1921 W A Greenough & Co Boston Mass

Giving the Postal District No, Precinct No and location of each street, and showing where each begin and end. "SPEED THE DELIVERY OF YOUR MAIL. Mail rehandled is DELAYED. 125,000 letters are rehandled daily in the Boston District on account of INCOMPLETE ADDRESSES. Supply your correspondents with your CORRECT NUMERAL in the same manner as you now furnish your street address, and include the numeral when addressing mail for delivery in the Boston Postal District."—Boston Postmaster.

TON 72 fr 45 Howard to 76 Rutland prect 6

DAMS 72 fr 531 Mt Auburn to 135 Nichols av prect 2

DAMS AVENUE 72 fr 396 Mt Auburn to 258 School prect 1

DMIRAL 72 fr 23 Westminster av to B & M prect 6

DEN ROAD 72 fr 502 Belmont south prect 3

PPLETON 72 fr 19 Upland rd to 25 Rangeley rd prect 1

PPLETON TERRACE 72 fr 8 Appleton west prect 1

LLINGTON 72 fr 618 Arlington to 160 Belmont prects 2, 1

SENAL 72 fr Beacon sq junct Mt Auburn to Brighton line prects 3, 2

UNDEL TERRACE 58 fr 19 Adams west prect 2

UNDEL TERRACE 72 fr 22 Boyd to Newton line prect 4

JBURN PLACE 72 fr 85 Mt Auburn southeast prect 3

TON ROAD 72 fr 512 Mt Auburn south prect 3

ACON 72 fr 372 Main to 219 Pleasant prect 6

AILEY AVENUE 72 fr 718 Belmont south prect 6

BAILEY ROAD 72 fr 288 Mt Auburn to 95 Bellevue rd prect 3

BANCROFT 72 fr 121 Lexington to 88 Waverley prect 6

BARNARD AVENUE 72 fr 21 Bway to 33 Bellevue rd prect 3

BARTLETT 72 fr 14 Everett av to 101 Forest prect 6

BATES ROAD 72 fr 216 Mt Auburn north prect 3

BATES ROAD EAST 72 fr 27 Bates rd to 236 Mt Auburn prect 3

BAY 72 fr 283 N Beacon to Charles River rd prect 4

BEACON SQUARE 72 junct Main Mt Auburn N Beacon and Riverside prects 3,4

BEECHWOOD AVENUE 72 fr 193 Arsenal to Charles River rd prects 3, 4

BELLEVUE ROAD 72 fr 175 Common to 94 Bailey prect 3

BELMONT 72, 79 fr Mt Auburn nr B & M along Belmont line to Waltham line prects 1, 3, 6

BEMIS 72 fr 48 Waverley av to 49 Lexington prect 6

BERKELEY 72 fr 95 Arlington east prect 2

BIGELOW AVENUE 72 fr 591 Mt Auburn to 79 Nichols av prect 2

BIGELOW TERRACE 58 fr 22 Boyd to Newton line prect 4

BOSTONIA AVENUE 72 fr 741 Mt Auburn to B & M prect 2

BOYD 58 fr 145 Galen along Newton line to Fayette (Newton) prect 4

BOYLSTON 72 fr 325 Mt Auburn to 447 Mt Auburn prect 2

BOYLSTON WEST 72 a local name for the section of Boylston bet 325 Mt Auburn and School prect 2

BOYLSTON EAST 72 a local name for the section of Boylston bet School and 447 Mt Auburn prect 2

BRADSHAW 72 fr 289 Lexington to southeast of Loomis av prect 6

BRIDGE 72 fr 102 Waltham across B & M to Newton line prect 6

BRIDGHAM 72 fr 115 Russell av to 51 Bailey rd prect 3

BRIGHAM AVENUE 79 fr Holt to Burnham nr Belmont line prect 6

BRIMMER 72 fr 736 Mt Auburn to 73 Belmont prect 1

BROADWAY 72 fr 16 Russell av to 51 Common prect 3

BROOK 72 fr 34 Pleasant to Charles river prect 5
BROOKLINE 79 fr 245 Warren to 1086 Belmont at Waltham line prect 6
BROWN 79 fr 141 Sycamore to Thayer rd at Belmont line prect 6
BURNHAM 79 fr 25 Chandler to Belmont line prect 6
CALIFORNIA 72 fr 33 Watertown to Newton line prect 4
CAPITOL 72 fr 105 Galen to west of 88 Union prect 4
CAREY AVENUE 72 fr end Chapman to end King prect 6
CARROLL 72 fr 203 Orchard to 760 Belmont prect 6
CARVER ROAD 72 fr 320 Belmont to 21 Clyde rd prect 1
CARVER ROAD EAST 72 fr 28 Carver rd to 149 Maplewood prect 1
CEDAR 72 fr 60 Lincoln to 65 Spruce prect 3
CENTRE 72 fr 24 Franklin to 21 Walnut prect 3
CHADBOURNE TERRACE 72 fr 120 Elm west prect 2
CHANDLER 79 fr 168 Sycamore to Belmont line prect 6
CHAPMAN 72 fr 551 Main across Warren to Carey av prect 6
CHARLES 72 fr 48 Olney to 65 Gilbert prect 6
CHARLES RIVER ROAD 72 fr Watertown sq along Charles River to 305 N Beacon and fr 455 N Beacon along Charles river to Arsenal prects 4, 2
CHAUNCY 72 fr 397 Mt Auburn to 140 Boylston prect 2
CHESTER 72 fr 155 Mt Auburn to 35 Washburn prect 3
CHESTNUT 72 fr 182 Main to 28 Green prect 5
CHURCH 72 fr 59 Main at Town Hall to 2 Orchard junct Common prect 5
CHURCH HILL 72 fr 138 Main to 61 Pleasant prect 5
CHURCH LANE 72 fr 55 Pleasant prect 5
CHURCH PLACE 72 fr 20 Church prect 5
CLARENDON 72 fr 75 Arlington av to Glen rd prect 2
CLAYTON 72 fr 35 Lloyd rd to Irma av prect 1
CLYDE ROAD 72 fr 25 Carver rd E to 56 Commonwealth rd prect 1
COKER 79 fr 189 Sycamore to Waltham line prect 6
COLUMBIA 72 fr 40 Russell av to 75 Common prect 3
COMMON 72 fr 134 Mt Auburn to 554 Belmont prects 3, 5
COMMONWEALTH RD 72 fr 340 Belmont to 189 Maplewood prect 1
COOLIDGE AVENUE 72 fr 618 Arsenal to the Cambridge line prect 2
COOLIDGE HILL ROAD 72 fr 157 Arlington to 165 Grove prect 2
CONCORD ROAD 72 fr 54 Boylston to Winthrop prect 2
COPELAND 72 fr 615 Main to 208 Warren prect 6
COSEY 72 fr 195 Summer to 140 Fayette prect 6
COTTAGE 72 fr 787 Mt Auburn to Catholic cemetery prect 2
COTTAGE LANE 72 fr 49 Cottage to 15 Cottage pl prect 2
COTTAGE PLACE 72 fr Hearn to 25 Cottage la prect 2
CRAWFORD 72 fr 163 Arlington east prect 2
CROSS 72 fr 33 Pleasant across 88 Main to 10 Winter prect 5
CUBA 72 fr 262 Main to 52 Myrtle prect 5
CUSHMAN 72 fr 149 Fayette to Oak pl prect 6
CYPRESS 72 fr 170 Walnut to 181 Laurel prects 3, 2
DANA TERRACE 72 fr 49 Summer north prect 5
DARTMOUTH 72 fr 75 Dexter av to 227 Boylston prect 2
DEWEY 72 fr 355 Arlington to 38 Prentiss prect 1
DEXTER AVENUE 72 fr 551 Mt Auburn to 65 School prect 2
DOWNEY 72 fr 124 Waverley av to 139 Westminster av prect 6
DUFF 79 fr 970 Belmont south prect 6
DWIGHT 79 fr 169 Sycamore to Waltham line prect 6
EDENFIELD AVENUE 72 fr 451 Main to 344 Orchard prect 6
EDGECLIFFE ROAD 72 fr 65 Maplewood to 125 Hillside rd prect 1
ELIOT 72 fr 89 Galen to 66 Union prect 4
ELM 72 fr 580 Arsen to 126 Arlington prec
ELMWOOD AVENUE fr 116 Bancroft to Warren prect 6
ELTON AVENUE 72 21 Bigelow av to Nichols av prect 2
EVERETT AVENUE fr 199 Palfrey to Palfrey prect 6
FAIRFIELD 72 fr Dexter av to 207 Boston prect 2
FAYETTE 72 fr Spring to 83 Waverley av prects 5, 6
FIFIELD 72 fr 142 I ing east prect 4
FIFTH AVENUE 72 74 California to Watertown prect 4
FLETCHER TERRA 72 fr 14 Patten e prect 3
FOREST 72 fr 297 M to 45 Bartlett prec
FRANCIS 72 fr 746 Auburn to 56 Belm prect 1
FRANK 72 fr 16 Beewood av to 17 Lou prects 3, 4
FRANKLIN 72 fr Mt Auburn to 47 W nut prect 3
FRENCH 72 fr 360 M to 25 Homer prect
FRENCH TERRACE fr 775 Mt Auburn B & M prect 2
GALEN 72, 58 fr 42 M at Watertown sq Newton line prects
GARFIELD 72 fr 262 Auburn to 75 Belle rd prect 3
GARNET 72 fr 30 ing to 35 Parker pre
GERTRUDE 72 fr Westminster av to Loomis av prect
GILBERT 72 fr 523 M to 136 Warren pre
GILKEY COURT 72 34 Patten at B & east prect 3
GILL ROAD 79 fr Sycamore to Walt line prect 6
GLEASON 72 fr 675 I to 188 Highland prect 6
GLEN ROAD 72 fr Coolidge av to 40 C endon prect 2
GOLDIE 72 fr 98 verley av to 17 I wood av prect 6
GRANDVIEW AVE 72 fr 67 Copelan 68 Gilbert prect 6
GRANT AVENUE 7 37 Prospect to tham line prect 6
GREEN 72 fr 222 to 161 Pleasant pr

RENVILLE ROAD 72 fr 201 Common east prect 3
RISWOLD 72 fr 263 Lexington to Edenfield nr Bradshaw prect 6
ROVE 72 fr 255 Arlington to 116 Cooldige av prect 2
ALL AVENUE 72 fr 658 Belmont south prect 6
AMILTON 72 fr 188 Warren to 16 Grandview av prect 6
ANCOCK 72 fr 28 Boylston to 35 Chauncy prect 2
ARDY AVENUE 72 fr 668 Belmont south prect 6
ARNDEN AVENUE 72 fr 309 Lexington to east of 68 Carroll prect 6
ARRINGTON 79 fr 1055 Belmont to 30 Perry prect 6
AWTHORNE 72 fr 36 Pearl northwest prect 5
AZEL 72 fr 57 Quimby to 182 Boylston prect 2
EARN 72 fr 41 Cottage to west of Cottage pl prect 2
ERSOM 72 fr 573 Main to 120 Highland av prect 6
IGHLAND AVENUE 72 fr 116 Lexington to west of Partridge prect 6
ILL 72 fr 91 Fayette to 158 Palfrey prect 5
ILLCREST CIRCLE 72 fr 125 Hillside rd prect 1
ILLSIDE 79 fr 1058 Belmont south prect 6
ILLSIDE AVENUE 72 fr 694 Belmont south prect 6
ILLSIDE ROAD 72 fr 496 Mt Auburn to 250 Belmont prect 1
OLT 79 fr 19 Harrington to Belmont line prect 6
OMER 72 fr 59 Myrtle to 43 French prect 6
OSMER 72 fr 153 Boylston to 101 Putnam prect 2
OVEY 72 fr 237 Orchard to 784 Belmont prect 6
OWARD 72 fr 456 Main to 237 Pleasant prect 6
OWE 72 fr 64 Hazel to 45 Putnam prect 2
UDSON 72 fr 19 Cushman to 186 Whites av prect 6
UNT 58 fr 120 Galen to 34 Maple prect 4
YLAND AVENUE 79 changed to Knowles rd prect 6

IRMA AVENUE 72 fr 626 Mt Auburn to 50 Maplewood av prect 1
IRVING 72 fr 95 Mt Auburn to Charles River rd prects 3, 4
IRVING PARK 72 see N Irving Park and S Irving Park
JACKSON ROAD 58 fr 128 Morse to Newton line prect 4
JAMES 79 fr 20 Holt to 19 Perry prect 6
JEFFERSON AVENUE 79 fr Waltham line to east of Brookline prect 6
JEWETT 58 fr 90 Morse to Boyd at Newton line prect 4
KATHERINE ROAD 72 fr 86 Common across Church to 182 Church prect 5
KEENAN 72 fr 726 Mt Auburn to 86 Belmont prect 1
KEITH 72 fr 66 Prentiss to 345 Arlington prect 1
KIMBALL ROAD 72 fr 750 Mt Auburn to 28 Maplewood prect 1
KING 72 fr Grandview av across Warren to Carey av prect 6
KNOWLES ROAD 79 fr 987 Belmont to Belmont line prect 6
LADD 72 fr 74 Riverside to 83 N Beacon prect 4
LADD PLACE 72 fr 14 Ladd west prect 4
LANGDON AVENUE 72 fr 480 Mt Auburn to 262 Belmont prect 1
LAUREL 79 fr 19 Knowles rd to Belmont line prect 6
LAUREL 72 fr 107 School to 107 Melendy av prect 2
LEXINGTON 72 fr 9 Acton arcoss 464 Main to 916 Belmont prect 6
LINCOLN 72 fr 279 Mt Auburn to 48 Walnut prect 3
LINDEN 72 fr 46 Westminster av to 30 Waverley av prect 6
LLOYD ROAD 72 fr 580 Mt Auburn to Clayton prect 1
LOOMIS AVENUE 72 fr 13 Downey to 356 Orchard prect 6
LOUISE 72 fr 243 Arsenal to 248 N Beacon prects 3, 4
LOWELL AVENUE 72 fr 361 Orchard to east of 29 Carroll prect 6
LUELLA AVENUE 72 changed to Avon rd prect 3

LYON 72 fr 40 Cottage east prect 2
LYONS COURT 58 fr 205 Watertown to Newton line prect 4
MADISON AVENUE 79 fr 51 Brookline east prect 6
MAIN 72 fr Beacon sq junct Mt Auburn to Waltham line prects 5, 6
MAPLE 58 fr 148 Galen to Newton line prect 4
MAPLEWOOD 72 fr 320 Arlington to west of Commonwealth rd prect 1
MARION ROAD 72 fr 158 Spring to 76 Orchard prect 5
MARSHALL 72 fr 124 Mt Auburn to 67 Oliver prect 5
MELENDY AVENUE 72 fr 579 Mt Auburn to 112 Laurel prect 2
MELVILLE TERRACE 58 fr 6 Morse south prect 4
MERCHANTS ROW 72 fr 25 Main north prect 5
MIDDLE 72 fr 298 Main to 22 Myrtle prect 5
MORSE 58 fr 123 Galen to 124 Watertown prect 4
MT AUBURN 72 fr 1 Main, Beacon sq to Cambridge line prects 5, 3, 1, 2
MUNROE AVENUE 72 fr 55 Elm east prect 2
MYRTLE 72 fr 330 Main to 161 Pleasant prects 5, 6
NEW LEXINGTON 72 see Lexington prect 6
NICHOLS AVENUE 72 fr 162 Arlington to 241 Boylston prect 2
NORSEMAN AVENUE 72 fr 751 Mt Auburn south prect 2
NORTH BEACON 72 fr Beacon sq to Charles River bridge, Brighton line prects 4, 2
NORTH BEACON COURT 72 fr 59 N Beacon south prect 4
NORTH IRVING PARK 72 fr 92 Irving to 19 Royal prect 4
NORTH PARK 58 fr 44 Morse to 45 Boyd at Newton line prect 4
NYACK 79 fr 1032 Belmont to south of Tappan av prect 6
OAK 72 fr 99 Melendy av to 88 Laurel prect 2
OAK PLACE 72 fr 30 Cushman to 236 Palfrey prect 6
OAKLAND 72 fr 470 Main to B & M prect 6

OLCOTT 72 fr 535 Main to 78 Highland av prect 6
OLIVER 72 fr 48 Church to 146 Marshall prect 6
OLIVER ROAD 72 fr 18 Adams to 15 Dexter av prect 2
OLNEY 72 fr 469 Main to 20 Highland av prect 6
ORCHARD 72 fr 52 Common to 309 Lexington prects 3, 5, 6
OTIS 72 fr 173 Mt Auburn to 19 Washburn prect 3
PALFREY 72 fr 104 Mt Auburn to west of Forest prects 5, 6
PALMER 72 fr Charles River rd to 265 N Beacon prect 4
PARKER 72 fr 135 Mt Auburn to south of Washburn prect 3
PARTRIDGE 72 fr 681 Main to north of 206 Warren prect 6
PATTEN 72 fr 67 Mt Auburn to 66 Arsenal prect 3
PAUL 72 fr 247 N Beacon to Charles River rd prect 4
PEARL 72 fr 87 Summer to 16 Oliver prect 5
PEQUOSSETTE 72 fr 227 N Beacon to Charles River rd prect 4
PERRY 79 fr 22 Russell to 59 Harrington prect 6
PHILLIPS 72 fr 117 Mt Auburn to southeast of Garnet prect 3
PIERMONT 79 fr 1014 Belmont to south of Tappan av prect 6
PLEASANT 72 fr 1 Galen, Watertown sq to Waltham line prects 5, 6
POND 58 fr 208 Watertown to Newton line prect 4
PORTER 72 fr 264 Boylston to 217 School prect 2
PRENTISS 72 fr 704 Mt Auburn to 126 Belmont prect 1
PRESCOTT 72 fr 509 Main to 44 Charles prect 6
PRIEST ROAD 72 fr 77 Riverside to Charles River rd prect 4
PROSPECT 79 fr 1070 Belmont south prect 6
PURVIS 72 fr 489 Main to 24 Charles prect 6
PUTNAM 72 fr 51 Hazel to 89 Boylston prect 2
QUIMBY 72 fr 84 Nichols av to 78 Laurel prect 2
QUIRK 72 fr 97 Waverley av to southeast of Forest prect 6
RALPH 79 fr 988 Belmont south prect 6
RANGELEY ROAD 72 fr 53 Hillside rd to 54 Maplewood prect 1
RIFLE COURT 72 fr 7 Sawin south prect 2
RIVERSIDE 72 fr 6 Main, Beacon sq to southeast of Royal prect 4
ROSEDALE TERRACE 72 fr 504 Main south prect 6
ROYAL 72 fr 115 N Beacon to 124 Riverside prect 4
RUSSELL 79 fr 28 Holt to Perry prect 6
RUSSELL AVENUE 72 fr 186 Mt Auburn to 63 Bellevue rd prect 3
RUTLAND 72 fr 654 Main to 151 Waltham prect 6
SAINT MARY'S 72 fr 770 Mt Auburn to 36 Belmont prect 1
SALISBURY ROAD 72 fr 184 Belmont to 19 Maplewood prect 1
SAWIN 72 fr 28 Cottage to Spring ct prect 2
SCHOOL 72 fr 304 N Beacon across Mt Auburn to 312 Belmont prects 4, 3, 2, 1
SEXTON 72 fr 54 Cottage east prect 2
SHELDON ROAD 72 fr 480 Belmont south prect 3
SIDNEY 72 fr 115 Marshall to north of 66 Marion rd prect 5
SOUTH IRVING PARK 72 fr 112 Irving to 21 Royal prect 4
SOUTH PARK 58 fr 44 to 39 Boyd prect 4
SPARKILL 79 fr 996 Belmont to Carey av prect 6
SPRING 72 fr 13 Main to 58 Common prect 5
SPRING COURT 72 fr 17 Sawin south prect 2
SPRUCE 72 fr 293 Mt Auburn to 106 School prects 2, 3
STANLEY AVENUE 72 fr 172 Waltham to 477 Pleasant prect 6
STONELEIGH ROAD 72 fr 27 Bailey rd to 67 Bailey rd prect 3
STUART 72 fr 665 Main to 178 Highland av prect 6
SUMMER 72 fr 48 Mt Auburn to 39 Waverley av prects 5, 6
SUMMIT ROAD 72 fr 76 Maplewood to Rangeley rd prect 1
SUNSET ROAD 72 fr 309 Common to 19 Avon rd prect 3
SWETT COURT 72 fr 7 Waltham to B & M prect 6
SYCAMORE 79 fr Belmont line to 1071 Belmont prect 6
TAPPAN AVENUE 7 fr end Nyack to Sparkill prect 6
TAYLOR 72 fr 39 M Auburn to 38 Arsena prect 3
TEMPLETON PARK WAY 72 fr 666 Mt Auburn to 164 Belmon prect 1
THAXTER 72 fr 13 Main to B & M prect
THURSTON ROAD 7 fr 65 Riverside to 7 Charles River rd prect
UNION 72 fr 75 Gale to 89 Morse prect 4
UPLAND ROAD 72 f 550 Mt Auburn to 1 Hillside rd prect 1
WALNUT 72 fr 235 M Auburn to 56 Schoo prect 3
WALTHAM 72 fr 31 Pleasant to Walthar line prect 6
WARREN 72 fr 112 Waverley av to Walthar line prect 6
WASHBURN 72 fr 3 Franklin to 64 Parke prect 3
WATER 72 fr 32 Gale to 112 Galen prect 4
WATERTOWN 72, 58 f 25 Galen to Newto line prect 4
WATERTOWN COUR 72 fr 81 Watertow prect 4
WATERTOWN SQUAR 72 junct Galen, Mai and Pleasant prect 5
WAVERLEY AVENU 72 fr 333 Main to 83 Belmont prect 6
WEBSTER 79 fr 24 Warren to Walthar line prect 6
WESTLAND ROAD 7 fr 230 Belmont t Edgecliffe rd prect 1
WESTMINSTER AVE NUE 72 fr 425 Main t 326 Orchard prect 6
WESTWOOD ROAD 7 fr 119 Common to 5 Barnard av prect 3
WHEELER COURT 7 fr 104 Elm to B & M prect 2
WHEELER LANE 72 f 11 Riverside sout prect 4
WHITCOMB 79 fr 3 Knowles rd to Belmont line prect 6
WHITES AVENUE 7 fr 223 Main to 18 Palfrey prects 5, 6

WHITNEY 72 fr 327 Orchard to 906 Belmont prect 6

WILLIAMS 58 fr 162 Galen to Newton line prect 4

WILMOT 72 fr 621 Main to 170 Highland av prect 6

WILSON AVENUE 72 fr 710 Belmont south prect 6

WINSOR AVENUE 72 fr 474 Mt Auburn to 286 Belmont prect 1

WINTER 72 fr 16 Church to 58 Fayette prect 5

WINTHROP 72 fr 375 Mt Auburn to 130 Boylston prect 2

WOODLEIGH ROAD 72 fr 210 Belmont to 69 Edgecliffe rd prect 1

YUKON AVENUE 72 fr 43 Elm east prect 2

BLOCKS, BUILDINGS AND HALLS

Arsenal 357 Arsenal nr Elm
Barnard Block 22 Main
Central Hall 23 Main
Flagg's Block, Mt Auburn nr R R bridge, Cambridge line
G A R Hall 4 Mt Auburn
K of C Hall 22 Main
Lyman Building 16-18 Mt Auburn
Masonic Hall 17 and 23 Main
Otis Building 15-21 Main
Pequossette Hall 45 Galen
Town Hall 59 Main cor Church
Union Market National Bank Building 56 Main

BRIDGES

ARSENAL ST end Arsenal across Charles river at Boston line prect 2

BRIDGE ST end Bridge across Charles river at Newton line prect 6

GALEN ST across Charles river at junct Galen and Watertown prects 4, 5

NORTH BEACON end N Beacon across Charles river at Boston line prect 2

RAILROAD STATIONS

BEMIS 397 Pleasant cor Bridge
EAST WATERTOWN 140 Arlington
UNION MARKET off 51 School
WATERTOWN 13 Church nr Main
WEST WATERTOWN 28 Howard

ABBREVIATIONS

ab above
acct accountant
adv advertising
agt agent
Am American
appr apprentice
archt architect
asst assistant
auction auctioneer
auto automobile
av avenue
B Boston
b or bds boards
B & M Boston & Maine Railroad
Bapt Baptist
bdgh boarding house
bel below
bet between
bey beyond
bkbndr bookbinder
bkpr bookkeeper
bldg building
bldr builder
blk block
blksmith blacksmith
boul boulevard
brklyr bricklayer
c or cor corner
C S Christian Science
cabtmkr cabinetmaker
carp carpenter
cashr cashier
chauf chauffeur
ch church
civ eng civil engineer
clk clerk
clnr cleaner
Co Company
com mer commission merchant
com trav commercial traveler
commr commissioner
comp compositor
cond conductor
confr confectioner
Cong Congregational
cons eng consulting engineer
contg contracting
contr contractor
corp corporation
corres correspondent
ct court
ctr cutter
dep deputy
dept department
dist district
div division
dlr dealer
do ditto
dom domestic
drftsmn draftsman
drsmkr dressmaker
E East
E E I Co Edison Electric Illuminating Co
elect electrician
elev elevator
embdr embroiderer
emp agt employment agent
eng engineer
engr engraver
Epis Eposcipal
est estate
exch exchange
exp express
exten extension
fl floor
fore foreman
frt freight
ft foot
furn furniture
furn rms furnished rooms
furngs furnishing goods
fwdg forwarding
gds goods
gen general
gro grocer
h house
hd hand
hdw hardware
hgr hanger
hkpr housekeeper
hlpr helper
hosp hospital
hts heights
inc incorporated
ins insurance
insp inspector
instr instructor
insts instruments
int rev internal revenue
jr junior
kpr keeper
la lane
lab laborer
ldgh lodging house
lino linotype
litho lithographer
Ltd Limited
Luth Lutheran
M E Methodist Episcopal
mach machinist
mar marine
math mathematical
mdse merchandise
mfg manufacturing
mfr manufacturer
mgr manager
mkr maker
mkt market
mlnr milliner
msngr messenger
mtls materials
mtrmn motorman
mus music
mut mutual
N North
n near
Nat National
news newspaper dealers
opp opposite
opr operative
P O Post Office
pass passenger
pat patent
pdlr pedler
photo photographer
phys physician
pk park
pkr packer
pl place
plmbr plumber
plstr plasterer
pntr painter
pract practitioner
pres president
prntr printer
prod produce
prof professor
prov provisions
prsfdr pressfeeder
prsmn pressman
ptrnmkr patternmaker
pub publisher
r rear
R C Roman Catholic
ret retail
rpr repairer
restr restaurant
rd road
rm room
Ry M S Railway Mail Service
S South
S O Co Standard Oil Co
san sanitary
sav savings
sch school
seam seamstress
sec secretary
sergt sergeant
shoer horseshoer
soc society
solr solicitor
sq square
sta station
sten stenographer
stereo stereotyper
supt superintendent
tchr teacher
tel opr telephone operator
teleg telegrapher
ter terrace
tmstr teamster
treas treasurer
undtr undertaker
Unit Unitarian
Univ Universalist
undtkr undertaker
W West
Wash Washington
whol wholesale
wid widow
wkr worker
Wm William
ydmstr yardmaster

WATERTOWN DIRECTORY
1921

Copyright 1921 W. A. Greenough & Co., Boston, Mass.

For complete list of ABBREVIATIONS see page 522

B, Boston; B E Ry Co, B stonElevated Railway Co; Bway, Broadway; Camb, Cambridge; E W, East Watertown; F R R, Fitchburg Railroad; H R Co, Hood Rubber Co; Mt A, Mt Auburn; Som, Somerville; V A, Watertown Arsenal.

bare Eli opr Aetna Mills h at Newton
"Nellie opr Aetna Mills b at Newton
"Olive opr Aetna Mills b at Newton
bbott Alice G wid John E h 16 Franklin
"Arthur opr b 1 Boyd pk ter
"Arthur S (Edith R) com trav h 105 Palfrey
"Charles M (Frances) chairmn of selectmen h 16 Columbia
"Dorothy R opr H R Co bds 86 Prentiss
"Eleanor A clk h 16 Franklin
"Gladys social wkr bds 57 Parker
"Harriette F tchr h 16 Franklin
"Helen M music tchr Perkins Institution bds do
"Leon elect bds 1 Boyd pk ter
"Mabel L social wkr h 16 Franklin
"Mary A bds 589 Main
"Phillips mech eng bds 57 Parker
"Samuel P judge Waltham Court h 57 Parker
"Sarah E died Aug 24 1919

Abbott
"Wm S (Dorothy R) brakemn h 64 Prentiss
Aberle George E (Isabel H) stmfitr h 99 Melendy av
Abrahamian Amo restr 107 Arlington h do
"Kasar (Ezakik) barber 91 Bigelow av bds 1 Elton av
Abrahamson Carl R (Edith) drafting eng bds 19 Melendy av
Accardi Carlo (Lucia) opr H R Co h 9 Berkeley
"Lucia opr H R Co bds 9 Berkeley
Achatz Francis J (Wilma M) Lieut Watertown Arsenal h at Brookline
Acheson Ernest Y (Amy) cond h 31 Williams
"Wm J (Myra) contr 11 Summer h do
Ackerman Volney milkmn bds 499 Pleasant
Ackley George opr H R Co h 18 Cottage

"SAY IT WITH FLOWERS"
COTTON THE FLORIST
NEWTON CORNER, PHONE. N. N. 1430
Watertown and Waltham Delivery

PEQUOSSETTE PRESS
PRINTERS OF QUALITY
17 MAIN STREET, WATERTOWN
Telephone, Newton North 356

Adams Bernice tchr Hosmer sch bds 34 Fuller
"Charla A bds 31 Hardy av
"Earle R (Mildred G) rubber h 10 Brimmer
"Emily A h 29 Bates rd
"Ernest N (Amy T) eng h 20 Hardy av
"Mary E Mrs bds 17 Hosmer
"Joseph C (Susie) auto rpr 12 Watertown h at Malden
"Vincent P private W A bds do
ADAMS & SWETT CLEANSING Co 130 Kemble Roxbury See page 504
Adamson Ralph (Minnie L) mach n 245 Boylston
Adcock John (Kate) private W A h at Newton Upper Falls
"John J at Arsenal h 15 Beechwood
Additon F T h 48 Spruce
Adoian Rossey opr H R Co h 86 Dexter av
Adshead Ida opr H R Co bds 97 Melendy av
Aetna Mills 452 Pleasant
"Mills Rooming House 404 Pleasant and 101 Waltham
"Mills Dining Room 24 Bridge
Agamen Arner opr H R Co h 217 Dexter av
Aghihigian Diram rubberwkr bds 7 Grove
"Hrant bkbndr bds 7 Grove
"Mardiros (Takuhi) rubberwkr H R Co h 7 Grove
"Suren opr H R Co bds 7 Grove
Aharonian Sarkis opr H R Co h 15 Bigelow av
A'Hearn Daniel J (Nora M) opr H R Co h 164 Walnut
Ahern Margaret T b 826 Mt Auburn
"Patrick J (Ellen) opr H R Co h 826 Mt Auburn
Aiello Giuseppe (Josephine) rubberwkr H R Co h 33 Howard
Ajamian Garabed (Lucy) shoewkr H R Co h 59 Elm
Ajamian
"Joseph rubberwkr H R Co bds 23 Nichols av
"Mousek (Ida) opr H R Co h 23 Nichols av
Ajemian Arman (Sophie) rubberwkr h 18 Irma av
"Kersan (Lucy) student b 18 Irma av
"Lazarus mach bds 45 Quimby
"Toros (Rosa) barber h 45 Quimby
Akillian George (Arevik) rubberwkr h 99 Dexter av
"Haig (Mary) rubberwkr H R Co h 99 Dexter av
Akin Emily H wid Wm L died Jan 17 1921
Alamendi Nicholas (Clara) rubberwkr h 11 Cottage pl
Alarie Annie G mlnr bds 195 Fayette
"Elizabeth wid Joseph h 195 Fayette
"Emily L presser b 195 Fayette
"Henry N carp bds 195 Fayette
"Joseph J (Grace K) carp bds 70 School
Albee Lillian C tchr h 28 Oliver
Alberico Agostino opr H R Co h 36 Coolidge Hill rd
"Denio lab bds 85 Pleasant
"Peter (Mary) opr H R Co h 36 Coolidge Hill rd
"Vincenzo rubberwkr H R Co h 36 Coolidge Hill rd
Alberts Hattie K wid Wm H hkpr 264 Boylston
Albriton Charles (Inez H) rubberwkr bds 5 Howe
Alcaro Rosario opr H R Co h 85 Arlington
Arcieri Severio opr H R Co h 85 Arlington
Aldrich Frank D (Emma) sales h 102 Boylston (W)
"Harold J (Hazel O) mgr h 91 Boylston
"Julia R wid Albert C h 6 Clyde rd
"Thomas R (Isabel F) supervisor H R Co h 23 Carver rd
Alenian Hagop ldgh 5 Crawford

ANDREWS—MILK
43 Franklin Street
Watertown, Mass.
Phone, Newton North 1650

BATTERY AND IGNITION SERVICE CO.
AUTOMOBILE ELECTRICIANS
"Exide" Batteries, Electrical Equipment, parts and accessories
20-22 North Beacon St. Watertown Tel. Newton North 2678

Alexander Alexander G (Alexander Bros) h at Boston
"Alice I hkpr 10 Summit rd
"Bros (Alexander G and Daniel) tailors 143 Mt Auburn
"Clarence J (Regina E) sales h 13 Hosmer
"Daniel (Alexander Bros) h 44 Bates rd
"George B K h 79 Commonwealth rd
"Harry opr H R Co h 61 Elm
"Martin express 585 Mt Auburn h 45 Elm
"Saliba J shoe rpr 149 Mt Auburn h 44 Bates rd
Alexi Lefteris opr H R Co h 26 Berkeley
Alexiaro Cristos opr H R Co h 95 Arlington
Alger Garfield (Eliza A) driver h 93 Arsenal
Alimenti Clara opr H R Co bds 11 Cottage pl
Allen Arthur L (Laura A) fore 50 Water h 23 Maple
"Chloe M wid Myron H h 85 Spring
"Edward E dir Perkins Institution h do
"Elizabeth C drawing tchr pub schs h 31 Palfrey
"Elizabeth C bds 13 Hawthorne
"George H (Wilfred M) v-pres & mgr 11 Boyd bds 6 Carver rd
"Gertrude maid 259 Mt Auburn
"Hugh E (Lillian E) office mgr h 510 Belmont
"John K sheet mtl wkr b 21 Highalnd av
"Juliette wid Howard b 396 School
"Kenneth C bkpr b 135 Mt Auburn
"Louise G clk bds 21 Highland av
"Marcus S (Mary S) mgr h 112 Common
"Mary Mrs laster bds 60 N Beacon
"Mary J bkpr bds 31 Palfrey
"Minnie opr H R Co b 60 N Beacon
"Myron H died Jan 31 1920
Allen
"Venetia H wid John h 21 Highland av
"Winthrop B insp h 396 School
Allers Henry draftsmn b 24 Church
Allessandro Berardo opr H R Co h 52 Lindon
Alley Eugene B clk bds 47 Commonwealth rd
Allison Helen V sec b 142 School
"Janet B student bds 142 School
"Lola M sec bds 142 School
"Mary V wid Grant h 142 School
Allyn Jennie B tchr mathematics High sch h at Arlington
Altiparmakian Hagoop (Mary) rubberwkr h 35 Elton av
Altmiller Louise A died Feb 17 1921
Amato Rocco opr Aetna Mills h at Newton
Ambrosa Peter (Philomena) lab h 114 Forest
Ambrose Henry (Bessie E) molder h 30 Spring
"Percy M opr H R Co h 30 Spring
Amerian Mikael (Akber) rubberwkr h 88 Dexter av
AMERICAN RAILWAY EXPRESS CO George H Squarebriggs agt Watertown Station 13 Church
"Red Cross 14 Patten
Amerton John (Sarah J) fore h 83 Forest
Ames Harvey (Mildred W) photo engr h 13 Norseman av
"Harvey L (Grace C) mech eng U S Arsenal h 178 Palfrey
"S K butter 53 Main and 168 Mills
Amorim Emily opr H R Co bds 17 Dewey
"Joseph rubberwkr H R Co h 17 Dewey
Amrock Henry J rem to Waltham
"Louise clk bds 11 Lexington
"Mary wid Stephen h 11 Lexington
"Robert J tmstr bds 11 Lexington
"Stephen rubberwkr H R Co b 11 Lexington

GRAHAMS FUNERAL HOME
UNDERTAKERS and FUNERAL DIRECTORS
WATERTOWN SQUARE, WATERTOWN
Telephone Newton North 865-W

5 3/4 %
SAVE YOUR MONEY WITH US!
Shares always for sale—Unmatured 1 to 40—Start with $1 or several thousand—Matured and paid-up $200 to $4000—33 Years in business—Assets over $3,250,000.
WATERTOWN CO-OPERATIVE BANK

WILLIAM E. MORGAN --- AUTO RADIATOR REPAIRING
565 MAIN STREET, WATERTOWN Tel. Newton North 715-W

Ananian Arakel opr H R Co h 81 Elm
"Garabed asst dietitian h 570 Mt Auburn
"Hampartzoon rubberwkr bds 570 Mt Auburn
"John (Araxy) mach h 570 Mt Auburn
"Von H (Mary) rubberwkr H R Co h 61 Cypress
Anaria Calliope Mrs bds 93 Arlington
Anastasi Domenick (Grace) baker 779 Mt Auburn h 23 French ter
"John opr H R Co h 21 Cottage
Anastasia Nicholas carp b 25 French ter
Anastaus Vasoli opr H R Co h 83 Arlington
Anderson Arvid (Emily B) fore 446 Arsenal h 146 Palfrey
"Axel (Clara) carp h 35 Hersum
"Axel L (Bergliot) lumber h 11 Howard
"Bror J (Christine) pianowkr h 100 Hillside rd
"Chris carp bds 88 Putnam
"Clara A bds 11 Westland rd
"Conrad A private W A bds do
"Evelyn D opr H R Co bds 146 Palfrey
"Fred B (Marie) fore h 27 Wilmot
"Henry E (Maggie C) rivet opr b 13 Oakland
"John blksmith bds 22 Laurel
"John F gardener bds 249 Main
"Luella sten bds 31 Barnard av
"Matilda Mrs bds 13 Oakland
"Oscar E (Olive) mach h 73 Hillside rd
"Otto L (Marjorie M) checker h 17 Adams
"Robert (Mary) h 17 Patten
"Rudolph J acct H R Co bds 73 Hillside rd
"Warren C (Emily S) sales mgr h 7 Appleton ter
"Wm (Annie) butcher h 22 Laurel
Andofsky Charles (Helen) mach h 504 Arsenal
Andolfo Emanuel (Rosa) lab h Fern
Andonian Bedras (Emma B) rub wkr h 27 Nichols av
"Jacob (Rosa) barber 27 Nic av h do
Andrews Alice M bds 179 Scho
"Aloysius B bds 96 Langdon
ANDREWS AUSTIN H Milk Cream 43 Franklin h do Newton North 1650 See left tom lines
"Edward opr H R Co h 33 La
"Edwin M bkpr bds 147 Dexte
"Elizabeth E tchr b 25 Barnar
"George E (Winnifred A) ins bds 190 Boylston
"George M (Martha L) eng h Barnard av
"Harry W concrete eng bds 25 nard av
"Irvin L bkpr bds 147 Dexter
"John E (Bertha M) real est Marshall
"John L (Mary G) assembler h School
"Mary A h 96 Langdon av
"Melvin C (Grace H) mgr 43 Fr lin h do
"Patrick J Aetna Mills h 390 P ant
"Walter S mach h 21 Highla
"Wilbur E (Lillian) sales h 10 Auburn
ANDREWS WM S (Margaret) dertaker 132 Main h 134 do page 514
Anesse Salvatore (Lena M) lab Morse
Anestis James opr H R Co h 108
"Nicholas (Mary) rubberwkr h Elm
Angell J Howard (Florence) ch 23 Maple
"Myra S Mrs bds 5 Jewett
Angelo Angie L opr 1 Galen b Spring
"Mary bds 61 Spring

DAVID T. LE FORT
CONTRACTOR AND BUILDER
JOBBING AND REPAIRS
Shop and Residence: 134 SUMMER ST., WATERTOWN
Phone Newton North 1471-M

GRAHAMS FUNERAL HOME
UNDERTAKERS and FUNERAL DIRECTORS
WATERTOWN SQUARE, WATERTOWN
Telephone Newton North 865-W

Angelo
"Peter opr H R Co h 713 Main
"Peter mgr 34 Mt Auburn bds 61 Spring
"Rocco (Mary T) lab h 61 Spring
"Vito mgr bds 61 Spring
Angelucci Charles (Santee) lab h 32 Clarendon
Angelus Fred (Esther) rubberwkr h 18 Bostonia av
Anjoorian Aaron (Elizabeth) rubberwkr h 16 Elton av
"Abraham (Agnes) drug h 69 Laurel
"Abraham opr H R Co bds 16 Elton av
"Giragos opr H R Co h 76 Dexter av
"Peter rubberwkr bds 69 Laurel
Annaian Garabed opr H R Co h 19 Melendy av
"Haprzoom opr H R Co h 570 Mt Auburn
Anni Amelia opr H R Co bds 81 Dexter av
Anniboli Leoh gro 817 Mt Auburn b 805 do
Annis Agnes J wid Frank bds 139 Winsor av
"Amelia Mrs h 81 Dexter av
"Andrew firemn bds 51 Main
"Arthur E driver 99 Spring bds 100 Fayette
Anokian Vahan opr H R Co h 11 Nichols av
Anshewitz Paul (Alice W S) shoewkr bds 16 Charles
Antinarelli Angelo (Santana) rubberwkr H R Co h 25 Homer
"Gaetano lab bds 102 Water
Antonazzo Raffaele (Maria) lab h 151 Arsenal
Antonelli Joseph (Margaret C) singer h 16 Thurston rd
Antonellis Donato (Nellie) hlpr h 94 N Beacon
Antonucci Raffaele (Violetta) lab H R Co h 87 Arlington
Antramian Jacob (Rose) barber h 23 Nichols av
Applegate Wm A carp b 46 Chauncy
Applin Lillian L wid Henry H clk h 31 Barnard av
Apregian Peter opr H R Co h 21 Hazel
Apruhanian Monoog barber 3 Crawford h do
Arabian Peter N (Takoohy) shoe rpr 333 Main h at Camb
Aravanis Theo (Angla) shoe rpr h 28 Whitcomb
Arcaro Rosario (Caterina) rubberwkr h 85 Arlington
Arceri Nocenti lab bds 20 Clarendon
Archibald Elmer E (Nena G) buyer h 252 School
Arego Samuel lab h 22 Perry
"Samuel jr lab bds 22 Perry
Argento Dominic (Rose) driver bds 40 Clarendon
"Giuseppe rubberwkr h 14 Clarendon
Argieri Severino (Jennie) rubberwkr h 85 Arlington
Argiro Natale (Angelina) rubberwkr h 15 Keith
"Rocco (Margaret T) opr H R Co h 12 Keith
Argos Domonic mill opr b 240 Palfrey
"Josie Mrs h 240 Palfrey
Arlington St Cemetery 675 Mt Auburn cor Arlington
ARMENIAN RUG RENOVATING WORK (Enofk B Zulalian) 41 West, Boston, Factory 275 Cambridge, Allston, Tels Beach 3025 Brighton 3443
Armstrong Charles (Margaret) chauf h 43 Irving
"Edward A (Anna E) agt h 5 Avon rd
"Edwin shipper h 14 Fletcher ter
"Frank H (Esther) mach h 34 Wilmot
"John T (Bertha) mach h 67 Spring
"John T jr U S A bds 67 Spring
"Thomas L sales bds 43 Irving

NONANTUM COAL COMPANY
OFFICES: 13 Main Street, Watertown, Tel Newton North 81
827 Washington Street, Newtonville Tel. Newton North 282
YARDS AND COAL ELEVATORS: Arsenal St., Watertown, and Bemis Station

Willard STORAGE BATTERY

WATERTOWN ELECTRIC CO.
AUTOMOBILE ACCESSORIES AND SUPPLIES
Battery Service Station
68 Main St. Watertown

Arnold Clifford H rem to Boston
"Edward H (Ruth L) bank examiner h 19 Westland rd
"Mae E wid Freeman hkpr 28 Elliot
"Mary S bkpr bds 7 Appleton
Arone Francesco (Pasqualena) lab H R Co h 7 Hearn
"Josephine opr H R Co b 7 Hearn
"Pasquale (Agnes) lab h 26 Norseman av
"Vito (Domenica) rubberwkr H R Co h 8 Keith
Aroudian Leo opr H R Co h 25 Oak
"Virgie opr H R Co bds 25 Oak
Aroutian Artin (Zabelle) opr H R Co h 31 Melendy av
Arrago Antonio lab h 308 Main
Arrigo Placido (Mary) farmhand h 272 Palfrey
Arseneau Tillie opr H R Co bds 40 Dexter av
"Pasquale (Agnes) lab h 599 Mt Auburn
Arslanian Diren rubberwkr h 37 Nichols av
"Joseph opr H R Co h 37 Nichols av
"Leon opr H R Co h 37 Nichols av
"Samuel (Penina) rubberwkr h 37 Nichols av
"Samuel G (Alice) gro h 36 Berkeley
Arzoumanian Hagop opr H R Co h 8 Berkeley
"Heglma wid h 8 Irma av
Asabekian Charles (Mary) rubberwkr h 89 Arlington
Asadoorian Sarkis fruit 101 Bigelow av h in Arlington
Asasian Mary opr H R Co bds 40 Quimby
Aseck Joe opr H R Co h 16 Hazel
Aselbegan Mary opr H R Co b 89 Elm
Ash Herbert chef 35 Main b at Boston
Ashley Percival L (Esther H) fore W & P Mfg Co h 28 Upland rd
Ashlin Wolford (Ophelia J) h 48 Irving
Ashodian George rubberwkr h 79 Bigelow av
Ashworth Clarence W chauf bds 1 Chauncy
"Ernest (Anna R) tailor h 43 Quimby
"Gertrude J sec H R Co bds 1 Chauncy
"John (Beatrice M A) janitor H R Co h 12 Chauncy
Askagian Ohanness opr H R Co h Berkeley
Askanaz Aram (Mary E) (E Watertown Bazar) 563 Mt Auburn h
Assarian Harry (Mary) eng h 4 Quimby
Atcheson Fred R (Nettie) pntr h 2 Patten
Athan Ellen opr H R Co bds 1 Berkeley
Atken Anna opr H R Co bds 30 Clarendon
Attwill Francis chauf 450 Arsenal at Faneuil
Atwood Annie Mrs h 61 Mt Auburn
"Caroline A wid Albert h 4 Fayette
"Eleanor I sten bds 61 Mt Auburn
"Genevieve Mrs drsmkr h 11 Chapman
"Leslie D patternmkr bds 61 Mt Auburn
"Mary C paymaster's asst H R Co bds 4 Fayette
Aubrey Benjamin A (Ruby R) sale mgr h 56 Chauncy
"Charles E (Carrie E) gro 84 School h 56 Prentiss
Aucoin Rose waitress b 56 Capitol
"Thomas E (Matilda) carp h 3 Williams
Auger Ovila F private W A bds d
Austin C Bernard (Ella M) editor 624 Mt Auburn
"Eldon P (Sarah D) night watchman h 7 Taylor
Avakian Annie opr H R Co b 27 Oak
"Arthur student bds 27 Oak
"Harry (Nellie) opr H R Co h 2 Oak

TELEPHONES: Newton North 731—Res. Newton North 1845-M
D. F. KEEFE
Plumbing, Heating, Gas Fitting
MERCHANTS ROW, WATERTOWN MASS.
CHARLES E. KEEFE, Manager

GEORGE H. WEBSTER
REAL ESTATE & INSURANCE
352 TRAPELO ROAD, WAVERLEY
Phone. Belmont 630

akian
John (Santos) shoewkr h 781 Mt Auburn
edesian Avedis opr H R Co h 60 Laurel
edinas Sarkis opr H R Co h 14 Coolidge Hill rd
edisian Benjamin M (Alice C) tailor 11 Nichols av h 81 Elm
Sarkis M (Satanj) rubberwkr h 90 Dexter av
ery James H (Mary A) rubberwkr h 21 Cottage
geros Dionyseus opr H R Co h 95 Arlington
er Frances P clk bds 121 Boylston
George W (Annie M) lawyer B h 121 Boylston
lward Loretta B sten b 30 Union
Minnie sten bds 44 Phillips
Wm Y cabtmkr bds 784 Belmont
navoor Harry opr H R Co h 50 Quimby
nive Grace tchr Art High sch h at Dorchester
pas George opr H R Co h 95 Arlington
bin John opr Aetna Mills h at Newton
Walter opr Aetna Mills bds at Newton
bitt Herbert W (Beulah H) watchmkr bds 545 Mt Auburn
bcock Adella F wid Harleon h 115 Summer
Helen bds 115 Summer
Hope A sten bds 115 Summer
John B (Mildred W) tchr h 197 Maplewood
Lewis H (Nellie L) steel h 19 Columbia
heler Albert W (Abbie H) instr h 480 Belmont
hmann Archibald (Edna) pntr h 108 Morse
Otto A rem to Newtonville
on Edward K (Affie M) mgr B h 19 Fayette

Bacon
"Florence C sec 11 Boyd bds at Newton
"Lester E com trav bds 152 Spring
Badener I delicatessen 47 Galen h at Boston
Badger Allen C (Janet) chemist h 49 Parker
"Louise G tchr Francis sch h 14 Centre
"M Louise h 14 Centre
Badion Hamper opr H R Co h 47 Bigelow av
Badouviak Meran opr H R Co h 14 Coolidge Hill rd
Baghdigian Oscar opr H R Co h 86 Dexter av
Baghjian Dorothy opr H R Co bds 90 Dexter av
"Murdich rubberwkr H R Co h 90 Dexter av
Bagley Forrest G (Lida S) broker h 115 Boyd
Bagshaw Thomas (Elizabeth J) mach h 75 Morse
"Wm J (Harriet) carder h 7 Swett ct
Baia Antonio eng bds 77 Boyd
"Florence student bds 77 Boyd
"James meter tester bds 77 Boyd
"Luigi (Catherine) stone mason h 77 Boyd
Bailey Ambrose C paperhgr bds 20 Union
"Arthur L lab bds 3 Royal
"Arthur S (Estella W) writer h 86 Common
"Charlotte L bds 288 Mt Auburn
"Francis C (Louisa H) forester h 334 Mt Auburn
"Frank M hides B h 288 Mt Auburn
"Frank O prov B h 262 Mt Auburn
"Hilda C bds 30 Washburn
"Howard C (Angelia M) com trav h 26 Hosmer
"H Stanley (Irene J) sales h 137 Galen
"Irving J cleanser b 46 Washburn

GRAHAMS FUNERAL HOME
UNDERTAKERS and FUNERAL DIRECTORS
WATERTOWN SQUARE, WATERTOWN
Telephone Newton North 865-W

MESSIER & CENTEBAR
Dealers in
GROCERIES AND PROVISIONS—FRESH MEATS, FISH, FRUITS, ETC.
VERMONT BUTTER AND EGGS A SPECIALTY
460 Main Street, Watertown, Mass. Phones, Newton North 1170-1171

BAILEY JAMES (Charlesetta C) Treasurer & Genl Mgr Bailey's Hallanday's Cleansers & Dyers Executive Office 30 Washburn h do
"James W (Fannie) bds 157 Galen
"John (Jennie) cleanser and dyer h 46 Washburn
"Joseph cleanser b 30 Washburn
"Louise H bds 288 Mt Auburn
"Mary J wid Otis H h 61 Galen
"Morris J (Ida E) drug h 36 Maple
"Otis S paperctr bds 61 Galen
"Thomas L (Florence M) mach h 22 Grenville rd
"Thomas P mach bds 61 Galen
"Walter J (Zilpha R) dyer h 17 Frank

BAILEY'S HALLANDAY'S CLEANSERS & DYERS James Bailey Treasurer and Genl Mgr Executive Office and Works 30 Washburn Branches 36 West Boston 17 Church Winchester 99 Union Newton Center 1370a Beacon Brookline Tel Newton North 1850 See front cover

Bainton Harlow E rem to Som
Baird Dorothy A clk b 334 Belmont
"Herbert J (Margaret T) sales h 334 Belmont
"Robert J (Caroline E) trav sales h 40 Hall av
Bakaian Sarkis opr H R Co h 71 Bigelow av
Bakalian George opr H R Co h 65 Elm
Bakaly Wm opr H R Co h 60 Laurel
Bake Carlotta E hairdresser bds 100 Beechwood av
"Norma I tchr b 100 Beechwood av
"Wm watchmkr h 100 Beechwood av
Baker Abbott F appr bds 96 Pleasant
"Albert A (Estella) civ eng U S N h 109 Boylston
"Alden A (Alida B) sales h 22 Grenville rd
Baker
"Arthur A elect bds 17 Comm wealth rd
"Doris L student bds 34 Bates

BAKER FRANK G (Margaret Heating 5 Spring h 96 Pleas Tels Newton North 957-M 3534 See page 506
"George T (Marienne W) den h 15 Alden rd
"Joel A (Marie W) mgr h 34 Ba rd
"John W (Cora E) mgr h 47 C monwealth rd
"Obed B (Georgianna H) clk h Commonwealth rd
"Richard M tchr bds 34 Bates
Balasselis Angela Mrs rubberwkr R Co h 12 Berkeley
Balch Cynthia M wid h 31 Irma
"Frederick P bkpr H R Co bds Dana ter
"Joseph (Alice) sexton h 12 D ter
"Wilfred C opr H R Co bds Irma av
Balcom Nathaniel E (Mabelle E) 59 Water h 105 Galen
Baldner Wm H mach H R Co bd Mt Auburn
Baldwin Hazel B bkpr bds 72 K erine rd
"James P private W A bds do
"John (Lottie) tannerywkr h 51 Auburn
"Walter J (Hazel) clk h 54 R ham
Ball Eugene L clk bds 31 Hosm
"Leon E tchr bds 31 Hosmer
"Lester C (Ruth G) elect H R h 74 Prentiss
"Moses lab bds 42 Arsenal
"Olivia h 4 Bates rd
"Ralph L (Jennie E) piano tu 31 Hosmer
Ballantine James A mach W A Cypress

JOHN C. MORGAN CO.
AUTHORIZED
FORD SALES AND SERVICE
Phones, Newton North 3500—Night, Newton North 2574
12-18 WATERTOWN STREET

GRAHAMS FUNERAL HOME
UNDERTAKERS and FUNERAL DIRECTORS
WATERTOWN SQUARE, WATERTOWN
Telephone Newton North 865-W

croft Edward A (Mary E) collr h 113 Langdon av
va M sten bds 113 Langdon av
alph E drftsmn bds 113 Langdon av
field Charles W milkmn bds 67 Capitol
il Wm H (Ida M) mgr h 24 Carver rd
gs Mitchell (Ruth) pntr h 64 Parker
ks Harry O (Zella) chauf h 152 Boylston
'auline V tchr Old Coolidge sch h at Belmont
nister Robert (Elizabeth) bricklayer h 29 Waltham
tta Anthony shoe rpr 136 Main bds 267 Palfrey
rancesco P (Sarah) shoe rpr 136 Main h 267 Palfrey
pato Cesare (Mary) gardener h 141 Pleasant
ber Florence E tchr 917 Belmont bds do
rank N bkpr 21 Spring h at Waltham
Helen J sten bds 146 Hillside rd
arah L wid Frederick K h 146 Hillside rd
a Thomas (Mary E) lab h 15 Homer
lay Alexander H (Jane L) comp B h 11 Cedar
illian E student bds 11 Cedar
lazhanian Nishon opr H R Co h 217 Dexter av
lin Blanche A tchr music Perkins Institution bds do
nias John weaver b 402 Pleasant
er Edith M clk H R Co bds 25 Melendy av
Eugene L (Jennie M) mach h 25 Melendy av
'lora I wid Forrest E h 64 Commonwealth rd
'rank R (May) supt h 93 Union
Henry F (Lena R) sales h 16 Ladd

Barker
"Hugh T (Flora M) tel eng h 9 Frank
"Luliona M sec bds 64 Commonwealth rd
"Stanley G rem to Worcester
"Susan P wid Frederick P h 13 Oliver
"System Bakeries A G Craft br mgr 2 Mt Auburn
"Walter B (Catherine G) lab h 50 Watertown
"Wm S (Elsie M) sales h 11 Appleton
Barksdale Andrew H (Josephine) eng h 160 Sycamore
Barlow Grace looper b 76 Fayette
Barmakian Thomas (Tuma) tailor h 81 Elm
Barnard Alfred M sales bds 16 Otis
"Block 22 Main
"Edmund M (Irma) sales h 112 Langdon av
"Harriett opr Aetna Mills h at Newton
"Isabel C sec High sch bds 16 Otis
"Samuel O (Charlotte C) acct h 16 Otis
Barnes Edward (Ellen) lab h 254 Main
"Evelyn H clk 58 Main b 88 Union
"Francis G (Sarah J) opr H R Co h 157 Summer
"Francis H fore h 220 Main
"Gordon H (Louise M) clk 9 Main h 88 Union
"James H (Annie H) shipper H R Co h 108 School
"James T (Agnes F) asst supt P O 72, 44 Mt Auburn h at Brighton
"Joseph L clk bds 220 Main
"Marguerite L tchr 88 Union b do
"Mary E student bds 220 Main
"Milton A bkpr bds 88 Union
"Patrick (Mary) hlpr h 53 Green
"Samuel A sales bds 220 Main
"Walter E pres Mass Blower Co h at Wellesley

"SAY IT WITH FLOWERS"
COTTON THE FLORIST
NEWTON CORNER, PHONE. N. N. 1430
Watertown and Waltham Delivery

METROPOLITAN COAL CO.
MAIN OFFICE 20 EXCHANGE PLACE
Tel. Fort Hill 4600

Barnes
"Wm H (Frances) auto rpr h 156 Sycamore
Barnett Louise M attendant 10 Church h at Cambridge
"Phoebe Mrs cook 153 Watertown
Barney James E rem to Phoenix Ariz
Barquist Paul E (Alice M) mach h 64 Olcott
Barr David L (Katherine A) prntr h 9 Melville ter
Barratta Anthony shoe rpr bds 267 Palfrey
"Joseph bds 267 Palfrey
BARRETT COMPANY THE Coal Tar Products 35 Wendell Boston See page 29
"George W opr H R Co h 21 Bigelow av
"George W (Mary E) pntr 3 Spring h 105 Boyd
"John P (Debora) plmbr h 540 Main
"Katherine opr Aetna Mills bds at Waltham
"Peter P clk B bds 536 Main
"P Paul (Kate) market gardener h 536 Main
"Theodore J rem to Brighton
Barrington Chester E opr H R Co h 117 Boylston
Barron Charles A (Elizabeth M) clk B h 45 Royal
"Warren J (Minnie R) clk h 92 Irving
Barrows Charles F (Ethel) bkpr h 16 Morse
Barry Anna C sten bds 32 Bacon
"Catherine E bkpr h 146 Hillside rd
"Dennis J (Delia J) fore h 151 Morse
"Ellen M rem to Boston
"Frances C sten bds 32 Bacon
"Garrett G (Johanna J) molder h 32 Bacon
"Hannah F clk bds 11 Maple
"James G sten bds 32 Bacon
"John E gardener h 11 Maple

Barry
"John F dyer bds 19 Church
"K opr 101 Morse h 95 Unio
"Mabel G seam bds 95 Union
"Margaret A bkpr 97 Union b Maple
"Mary A Mrs seam h 95 Uni
"Mary E hkpr 146 Hillside rd
"Mary J sec bds 32 Bacon
"Thomas F (Nellie T) opr Co h 792 Mt Auburn
"Wm D (Margaret M) fore Church Hill
Barsam Joseph B (Azniv) gro (ton) h 27 Crawford
"Louis gro (Newton) h 125 S
"Mary wid Bardassa H h 125 S
"Stephen (Rose) porter h 1 kon av
Barstow Albert M rem to S E
Bartels George L shirt mfr B Waverley av
"Marie G wid bds 307 Waver
Barter Elizabeth W wid John l Cypress
Barthelmas Henry at Aetna M at Newton
Bartholomew James (Annie C) h 52 Beechwood av
Bartlet Ashton H clk b 500 Be
"Sarah B bds 500 Belmont
"Sarah S wid Wm W h 500 Be
Bartlett Ada G matron Perki stitution bds do
"Arthur H (Kate) stove n 99 Franklin
"Beryl I asst Pub Library Newton
"Cecilio wid Fred shoewkr H h 18 Cottage
"Harold A (Addie S) elect Priest rd
Barton Wm G (Matilda) opr Co h 9 Ladd
Bartow Aquilla P (Mary L) 53 Boylston W
"W Carleton student bds 53 ston W

ANDREWS—MILK **43 Franklin Stre Watertown, Mas**
Phone, Newton North 1

BATTERY AND IGNITION SERVICE CO.
AUTOMOBILE ELECTRICIANS
"Exide" Batteries, Electrical Equipment, parts and accessories
20-22 North Beacon St. Watertown Tel. Newton North 2678

Barttro James L (Emily) teleg h 146 Summer
Basile Felice opr H R Co bds 7 Spring ct
"Giuseppe (Mary) express h 85 Arlington
"Giuseppe (Dora) lab h 7 Spring ct
"Paul opr H R Co h 15 Keith
Basmajian Harry (Eskouji) tailor h 574 Mt Auburn
Bassett Charlotte P tchr Hosmer sch bds at Waltham
"Jennie M tchr Hosmer sch h at Waltham
"Wm (Id M) rubberctr h 201 Watertown
Batchelder Arthur D cashr h 25 Spruce
Bateman Charles J (Mary A) archt h 390 School
"Charles J jr bank examiner bds 390 School
"Lillian B student bds 390 School
Bates Arthur C (Ruth E) patternmkr h 129 Riverside
"Francis E (Laura J) fore h 17 Lexington
"George E opr Aetna Mills bds 17 Lexington
BATTERY & IGNITION SERVICE CO (Clarence H Bradway Anson B Goodspeed) Auto Supplies 20-22 N Beacon See right top lines
Battles J Edmund (Margaret J) eng h 45 Rangeley rd
Baudette Leon roofer h 55 Galen
Bauer George H (Margaret H) supt 101 Morse h 96 do
Baur Christian A (Louise H) bkpr h 137 Boylston
Baxis Wm fore bds 154 Dexter av
Baxter Alexander C (Marrilla F) elect contractor h 117 Boyd
"Frank W (Mary R) supt h 70 Putnam
"Herbert L (Laura B) employ mgr H R Co h 196 Maplewood rd
"Mabel Z sten bds 117 Boyd
Bazarian Peter S (Sarah) lab h 16 Hazel
"Peter (Sarah) shoewkr h 133 Dexter av
"Sarkis lab h 16 Hazel
"Richard S shoemkr bds 16 Hazel
Bazley Whitmore (Edith M) icemn h 25 Green
Beach Seth C (Francis H) h 85 Church
Beale George (Mabel C) stationer b 126 Church
"Wm R (Edna M) lumber h 38 Carver rd
"see Beel
Beaman John W (Marion H) iron molder h 120 Spruce
Bean Charles A (Lillian E) auditor h 40 Concord rd
"Frank D (Lena M) chemist H R Co h 122 Winsor av
Beard Edward S (Ruth E) sales h 56 Putnam
Beardsall Evelyn watchmkr bds 504 Main
"Gladys sten bds 504 Main
"Joseph (Ada) mgr 93 Main h 504 do
Bears Wellington (Elizabeth A) model mkr H R Co h 64 Wilmot
Beatrice Antonio (Philomena) (A Beatrice & Son) h 195 Summer
"A & Son (Antonio and Carl) trucking h 195 Summer
"Carl (A Beatrice & Son) bds 195 Summer
"Joseph (Susie) chauf h 7 Cozy
Beatson John S (Leona R) driver h 135 Riverside
Beattie Ella F wid James A h 75 Pearl
"James A died May 28 1920
"Joseph chauf Lyndonville Creamery Assoc bds at Waltham
"Mildred A sten bds 75 Pearl
"Raymond G sales bds 75 Pearl
Beatty Richard (Mary J) ironer 99 Spring h 56 Irving
Beaudry Victor (Antoinette) woodwkr h 31 Wilson av

GRAHAMS FUNERAL HOME
UNDERTAKERS and FUNERAL DIRECTORS
WATERTOWN SQUARE, WATERTOWN
Telephone Newton North 865-W

5 3/4 %
SAVE YOUR MONEY WITH US!
Shares always for sale—Unmatured 1 to 40—Start with $1 or several thousand—Matured and paid-up $200 to $4000—33 Years in business—Assets over $3,250,000.
WATERTOWN CO-OPERATIVE BANK

WILLIAM E. MORGAN --- AUTO RADIATOR REPAIRING
565 MAIN STREET, WATERTOWN Tel. Newton North 715-W

Beauregard Frank rubberwkr H R Co bds 36 Elton av
Bebelos James opr H R Co h 25 Berkeley
Beck Frank E (Susan L) elect h 86 Prentiss
"John F elect bds 86 Putnam
"Sidney E h 48 Barnard av
Becker Edward C (Frances M) mgr h 13 Beechwood av
Beckett Ernest J (Evelyn) chauf bds 19 Irving
"Evelyn W opr H R Co bds 31 Prescott
"Minnie K wid Wm A b 25 Alden rd
Becklund Emil P (Anna C) woodwkr h 133 Highland av
Beckman Anna wid Alfred bds 68 Barnard av
"G Edwin (Ellen C) toolmkr h 68 Barnard av
Bedian John opr H R Co h 5 Elton av
Bedrosian Sahag shoemkr bds 10 Melendy av
Bedrossian Hagop H (Sarah H) drugs h 38 Morse
Beechler Harry W mgr 24 Mt Auburn bds 14 Chester
Beel George rubberwkr h 8 Yukon av
"see Beale
Beers George S (Bertha) casemkr h 108 Putnam
Begelles Peter opr H R Co h 30 School
Belben Herbert lab bds 17 Elton av
"Levi (Susan) bldr h 17 Elton av
"Robert monograph opr bds 17 Elton av
Belcher Josephine rubberwkr bds 29 French
"Thomas E elect h 29 French
Belding Anson W (Mary M) editorial writer h 277 School
"David L rem to Hingham
"Frank O (Helen) private sec h 58 Bates rd
"Frederick S (Josephine) sales h 60 Bates rd
Beliveau P Leon barber 22 Main h Everett
Bell Dorothy G librarian bds 17 A pleton
"John farm fore 713 Main h do
"Wm (Harriet S) planner W A 17 Appleton
Bellefontaine Alphonsus T deskmk 88 Galen
Bellen Levi carp h Elton av nr Ni ols av
Bellino Lucy opr H R Co bds 21 C tage
Bellis Frank hlpr Prentiss cor Dev h at N Cambridge
"Thomas S stock clk h 27c Ha mond
Bellows Harold A (Vivian F) ins 202 Maplewood
BELLUCHE CHARLES B (Anna Kodaks and Supplies 594 Mt A burn Tel Newton North 1252 149 Winsor av Tel Newton No 1189-M See top stencil
"Elmer W (Marguerite E) m designer h 149 Winsor av
Belmont St Baptist church J Herb Owen pastor 36 Belmont Francis
"The, Belmont cor Mt Auburn
Belyea Edward F (Catherine F) 144 Belmont h at Somerville
Beman Elizabeth H wid Isaac H 120 Spruce
Bemis George A (Barbara J) mg 118 Marshall
"George W (Maud A) com tra 118 Marshall
"Georgiana wid Willis A hkpr Marshall
"Gordon W clk bds 118 Marsh
"Laura B supt 917 Belmont h
"Mfg Associates gutta-percha s cialties 294 Pleasant
"Marguerite G clk b 118 Marsh
"Norman D clk bds 118 Marsh
"Perley chauf bds 19 Parker

DAVID T. LE FORT
CONTRACTOR AND BUILDER
JOBBING AND REPAIRS
Shop and Residence: 134 SUMMER ST., WATERTOWN
Phone Newton North 1471-M

GRAHAMS FUNERAL HOME
UNDERTAKERS and FUNERAL DIRECTORS
WATERTOWN SQUARE, WATERTOWN
Telephone Newton North 865-W

Bemis
"School Leeta M Ross prin 109 Waltham nr Bridge
"Station B & M 397 Pleasant cor Bridge
Benedict Eric G (Christina) mgr h 9 Avon rd
Bender Anna E Mrs gro 162 Sycamore h do
"Cuno (Anna E) waiter h 162 Sycamore
Benevolent and Protective Order of Elks Michael H O'Connor sec 101 School
Benger Joseph (Beatrice) real est h 3 Clayton
"Robert (Clara T) carp h 53 Wilmot
Benjamin Charles W clk B h 28 Marshall
"Cyrus H rem to Medford
"Harold C (Helen L) mech eng b 28 Marshall
"Wm H h 98 Palfrey
Benner Abbie wid Charles E bds 37 Cypress
"St Clair mach bds 37 Cypress
Bennett Alice E hkpr 38 Green
"Annie wid John h 14 Gilbert
"Audley C (Clara D) sales h 120 Putnam
"Beatrice B sten 264 N Beacon bds 38 Green
"Catherine wid Bernard h 38 Green
"Charles W mach bds 327 Whitney
"C Teresa bkpr bds 38 Green
"Dexter F (Georgia A) ins agt h 21 Alden rd
"Edward K (Minerva E) sales mgr h 39 Union
"Elsie sten bds 327 Whitney
"Evelyn L wid Alphonso h 50 Spruce
"Francis A (Marion L) asst treas Aetna Mills 452 Pleasant h 50 Spruce
"Harold G watchmkr b 327 Whitney
"Joseph (Mary J) sales h 27 Bates rd
Bennett
"Josephine opr Aetna Mills bds 467 Pleasant
"Lester C (Mabel W) acct h 267 Boylston E
"Lucy A wid Charles E bds 71 Franklin
"Mildred M sten bds 50 Spruce
"Pierce B (Violet L) lawyer B h 47 Hosmer
"Samuel (Annie) carp h 327 Whitney
"Wm rem to N Y City
"Wm A mach bds 22 Hardy
"Wm H ironwkr bds 14 Gilbert
Benson Anna M priv sec b 28 Bates rd
BENT C FRANK Hardware Paints Oils and Varnishes 33 Main h 56 Church Tel Newton North 2040
"Eleanor F bkpr 93 N Beacon bds 56 Church
"Herbert F died May 9 1920
"Laurence W mech b 51 Spring
"Mary E bds 56 Church
"Mary W wid Herbert F tchr h 51 Spring
Bentley Ethel M tchr bds 36 Capitol
"Frank (Mary M) supt (Camb) h 36 Capitol
"Hazel student bds 36 Capitol
Benway Charles firemn Lyndonville Creamery Assoc h at Lynn
Benyon Abner E (Jennie J) elect h 22 Boyd
"George (Cora M) h 111 Watertown
Berardino Frank (Mary) rubbewkr h 184 Summer
Bergen Wm E (Frances) chauf h 76 Forest
Berger Henry clk H R Co b at Som
Bergman Carl H (Eva E) opr H R Co h 12 Laurel
"Olga E sten H R Co b 12 Laurel
"Philip G bds 12 Laurel
Berks Pliny W (Minette) dentist h 30 Katherine rd
Bernard Elizabeth seam b 157 Galen

NONANTUM COAL COMPANY
OFFICES: 13 Main Street, Watertown, Tel Newton North 81
827 Washington Street, Newtonville Tel. Newton North 282
YARDS AND COAL ELEVATORS: Arsenal St., Watertown, and Bemis Station

Willard STORAGE BATTERY

WATERTOWN ELECTRIC CO.
AUTOMOBILE ACCESSORIES AND SUPPLIES
Battery Service Station
68 Main St. Watertown

Bernard
"Frederick (Fayetta E) purch agt h 69 Hillside rd
"Isabel tchr High sch bds 16 Otis
Bernardo Albert R clk bds 24 Perry
"Ferdinand (Grace) town lab h 24 Perry
"Marguerite R opr H R Co bds 24 Perry
Bernhard Arthur F (Evelyn) mgr h 39 Bates rd
Bernier Alfred opr Aetna Mills h at Newton
Bernstein Isaac hotel B h 133 Lexington
"Jacob hotel mgr b 133 Lexington
Berquist John (Louise) fore h 13 Beechwood av
"John H sales b 13 Beechwood av
"Paul E (Alice) mach h 64 Olcott
Berry Chester C (S Elizabeth) lab h 18 Summer
"Edward S (Ada) milkmn h 100 Putnam
"Frank J (Aileen C) sales h 134 Putnam
"Fred F (Ethel M) furn mover 24 Fern h do
"Fred J (Eva M) opr H R Co h 27 Howard
"Harding D gate tndr B & M bds 14 Wilmot
"Harold E student bds 100 Putnam
"Helen S clk H R Co bds 100 Putnam
"Henry W (Lizzie M) furn (Waltham) h 75 Marion rd
"Ida M wid bds 32 Patten
"Josephine M clk bds 13 Elliot
"Martha E wid Thomas E bds 18 Summer
"Sarah H wid Frank J h 12 Phillips
"Thomas E died Aug 28 1919
"Wilfred private W A bds do
Bertram Drumn shipping clk 479 Pleasant h at Newton
"George E M (Bertha M) elect eng h 36 Hardy av
Beshara Alexander opr Aetna Mills bds 499 Pleasant
Bessett Wm H opr H R Co h 203 Watertown
"see Bissett
Better Edward (Elizabeth) insp h 77 Union
Beverage Arthur M (Lillian E) sales mgr h 133 Winsor av
Beveraux James opr Aetna Mills h at Newton
Beverly Arthur H rem to Edgemoor Del
"Helen F sten bds 155 School
"Ida J Mrs bds 5 Sheldon rd
"Marjorie sten bds 94 Franklin
"Paul C (Mary P) checker h 41 Olney
"Ruth F sten h 94 Franklin
"Wm W (Mary E) baker h 155 School
Bevilacqua Domenico (Grazia) mach h 51 Harrington
"see Ialacqua
Bianco James J (Domenica) mason h 356 Main
Biasa Solomon opr Aetna Mills h at Waltham
Bickford Annie M wid Fred W stitcher 99 Spring h 82 Water
"Edith shirtmkr bds 17 Patten
"Elizabeth wid shirtmkr h 17 Patten
Bickley Lena opr Aetna Mills bds at Waltham
Biezta Ralph (Jennie) rubberwkr h 31 Cottage
Bigellis John opr H R Co h 35 Berkeley
Bigelow Spa (Samuel Sahagian and Charles Mooradian) 74 Bigelow av
"Wm F (Edith M) cleanser bds 98 Palfrey
Bigla Wm opr Aetna Mills bds 430 Pleasant
Bill Annie O Mrs fore 99 Spring h 67 Parker
"Locke C (Annie) h 67 Parker
"Love wid Frederick P h 273 Main

TELEPHONES: Newton North 731—Res. Newton North 1845-M
D. F. KEEFE
Plumbing, Heating, Gas Fitting
MERCHANTS ROW, WATERTOWN MASS.
CHARLES E. KEEFE, Manager

GEORGE H. WEBSTER
REAL ESTATE & INSURANCE
352 TRAPELO ROAD, WAVERLEY
Phone. Belmont 630

igs Alice W student bds 127 Putnam
eatrice E student b 127 Putnam
va A wid Louis E h 127 Putnam
abel opr Aetna Mills h at Walham
Ernest L (Lillian F) mach h 18 Arsenal
ohn C jr (Louise) lawyer h 30 Holt P O Waverley
ham Adelaide V wid Malory h 8 Pearl
rances A nurse bds 48 Pearl
ary S tchr bds 48 Pearl
John opr Aetna Mills h at S Boston
Thomas (Madeline M) stock upervisor h 80 Spring
all Gladys bds 504 Main
enshaw Claude W acct 264 N Beacon bds 6 Frank
lizabeth F wid Wm h 6 Frank
arion H sten bds 6 Frank
ildred F sten bds 6 Frank
ingham Agnes M rubberwkr H R Co bds 176 Walnut
e Wm D (Eva B) acct h 14 Clyde rd
oti Mary wid Vincent h 124 Fayette
ee Rena I music tchr pub schs bds 20 Parker
op Archie L (Nellie E) mach h 104 Putnam
rthur W (Minnie C) broker h 16 Bellevue rd
HOP EARLE A Treas Hood Rubber Co bds 16 Bellevue rd
dgar L (S Elizabeth) acct h 12 Appleton ter
eorge N (Annie R) phys 11 Irving h do
Iarold M private W A bds do
Iarry E firemn bds 104 Putnam
vanetta Mrs bds 37 Pearl
Iary opr Aetna Mills b 603 Main
Vm A (Fern M) phys 299 School h do

Bishop
"Wm J (Caroline) carp h 603 Main
Bissett Mazie E bkpr 13 Main bds 16 Cuba
"see Bessett
Bitchokjian Harry (Mary) mach H R Co h 29 Melendy av
Bitterlick Walter J rem to New Haven Conn
Bixby Bessie E sten bds 14 Dwight
"Curtis W archt B h 45 Oliver
"Harry I student b 104 Hillside rd
"Leland C clk bds 45 Oliver
"Wm H (Mabel W) sec h 104 Hillside rd
Bjis Ignatius opr H R Co h 62 Prentiss
Bjorn Gustave A (Pauline J) mach h 178 Spruce
BLACK CHARLES E (Louise E) Real Estate and Builder 497 Mt Auburn Tel Newton North 3243 h 5 Porter Tel Newton North 2965-J
"Edith L student bds 5 Porter
"Freda A tchr Perkins Institution bds do
Blackall Robert M rem to Rome Italy
Blackburn Charles E (Catherine B) Eng 1 bds 41 French
"Henry V (Bridget) watchmn h 29 French
Blackwood James fore b 74 Fayette
Blair Archibald G (Isabelle L) clk h 140 Church
"A Malcom clk bds 140 Church
Blake Dorothy V student bds 85 Mt Auburn
"Herbert (Gertrude H) paperhgr h 85 Mt Auburn
"Herbert E clk 26 Mt Auburn h at Newtonville
"John J lab h 97 Dexter av
"Leslie G private W A bds do
"Ralph J (Harriet M) clk h 102 Winsor av
Blakeley Emma H drsmkr 33 Hillside rd h do

GRAHAMS FUNERAL HOME
UNDERTAKERS and FUNERAL DIRECTORS
WATERTOWN SQUARE, WATERTOWN
Telephone Newton North 865-W

MESSIER & CENTEBAR
Dealers in
GROCERIES AND PROVISIONS—FRESH MEATS, FISH, FRUITS, ETC
VERMONT BUTTER AND EGGS A SPECIALTY
460 Main Street, Watertown, Mass. Phones, Newton North 1170-117

Blakeley
"Gerald W (Mabel E) mech eng h 202 Maplewood
Blakemore Annie E tel opr bds 46 Williams
"Julia R wid Albert h 46 Williams
Blakeney Thomas R watchmn h 2 Cross
"Thomas R jr clk B & M fgt office bds 2 Cross
Blanchard George W (Pauline L) clk h 53 Parker
"J Frank (Ruth W) clk h 23 Otis
"Monroe A (Elizabeth R) sales h bds 14 School
Blanchette Armand C (Mary Z) auto mkr h 4 Frank
Blandy Roswell D state visitor bds 43 Irving
Blank Almeta Mrs opr H R Co h 32 Fairfield
"Esther V opr H R Co b 32 Fairfield
Blasio Nicola (Maria) rubberwkr h 57 Quimby
Blazo George M clk B h 118 Marshall
"Harold B (Mary E) tchr (Camb) h 71 Marion rd
Bleiler Charles J cattle dlr bds 347 Arsenal
"Elsie wid Edward J h 14 School
"Ernest J drftsmn bds 14 School
"Frank cattle dlr bds 347 Arsenal
"Royal W auto rpr 12 Watertown bds 14 School
Bliefling Eleanor F artist b 54 Union
"Eliza A wid Tennys h 54 Union
Blodgett Elizabeth E wid Arlendo h 8 Parker
Blood Wallace fore Prentiss cor Dewey h at Belmont
Bloomberg Benjamin (Hannah) prov h 18 Jewett
"Edward J sales bds 18 Jewett
"Joseph J clk bds 18 Jewett
"Lawrence J chauf bds 18 Jewett
"Manuel M prov bds 18 Jewett
Bloomer John (Mary A) tire wkr H R Co h 23 Gilbert
Blossom Ellen C tchr Phillips h at Camb
Blyther Effie L sten bds 178 Ma wood
Boardman John F clk bds 101 Ir
"Peter (Mary E) lab h 101 Ir
Boccadoro Salvatore (Mary) rub wkr h 11½ Forest
Bodge Fred W (Ida M) supt h Boylston
Boerner Richard A agt Aetna M h at Allston
Boerstler Edward W (Bessie) s h 15 Clyde rd
Boggio Philip rubberwkr H R C 11 Cottage la
Boghosian Donabed barber 85 B low furn 76 do h 70 do
"Hagop opr H R Co h 57 Elm
"Misska rubberwkr H R Co 241 Boylston
Boghossian Garabed opr H R C 48 Quimby
"Krikor opr H R Co h 25 Nichol
Bogigian Lena S wid Agabop h Walnut
Bogle Walter A (Anna) clk l Bacon
Bogosian Karche (Yerxa) rubber H R Co h 47 Bigelow av
"Kerkor opr H R Co h 12 Cool Hill rd
Boisclair Hilda opr Aetna Mills at Newton
Boissoneau Eugene (Dora) drive 820 Mt Auburn
Bolduc Ernest J (Ernestine M) h 66 Putnam
"George carp bds 285 Arsenal
"Jennie examiner bds 157 Spru
"Mary E Mrs bds 157 Spruce
"Napoleon fore h 157 Spruce
Bolla Giuseppe (Josephine) drive 7 Hearn
Bollas Stephanos (Alessandra) o R Co h 45 Crawford
Bolles Catherine M h 538 Pleas

JOHN C. MORGAN CO.
AUTHORIZED
FORD SALES AND SERVICE
Phones, Newton North 3500—Night, Newton North 2574
12-18 WATERTOWN STREET

GRAHAMS FUNERAL HOME
UNDERTAKERS and FUNERAL DIRECTORS
WATERTOWN SQUARE, WATERTOWN
Telephone Newton North 865-W

Bollian Harry (Bizer) rubberwkr h 8 Berkeley

Bolton Annie T rubberwkr H R Co bds 35 Lloyd rd
"David (Anna) h 65 Hillside rd

Bond Herman L (Catherine) mach h 177 School

Bonanno Joseph (Natila) lab h 150 Fayette

Bond Herman L (Catherine) mach h 177 School
"Percy M (Ethel M) (James Elliott & Co) and janitor Masonic hall h 55 Union
"Samuel D (Elizabeth C) firemn h 98 Winsor av

Bonner Mary E nurse b 134 Putnam

Bonney Frank I (Bertha D) watchmn H R Co h 41 Crawford

Boothby Albion M (Alida P) treas B h 19 Adams av
"Lucy nurse bds 26 Russell av

Booyukas Costas opr H R Co h 15 Berkeley

Borden Amos C (Minnie) mason h 61 Church
"Andrew A chauf bds 61 Church
"Benjamin H (Barbara) watchmn h 11 Chapman
"Mary D watchmkr bds 61 Church

Borelli Emily opr H R Co bds 20 French ter
"Joseph (Mary) lab h 23 French ter
"Mary opr H R Co b 8 French ter

Borghetti Frank (Teresina) barber h 265 Palfrey

Boston Elevated Railway Co waiting room Galen nr bridge
"George F (Ida N) carp h 12 Royal

BOSTON MAILING CO Binding Mailing and Addressing 394 Atlantic av Boston See page 20
"Wm D died Aug 15 1919

Boston
"& Maine Railroad freight office George H Hudson agt 60 Irving nr Arsenal Bemis sta 397 Pleasant East Watertown sta 140 Arlington Union Market sta off 51 School Watertown sta 15 Church West Watertown sta 28 Howard

Bosworth Harriet E asst librarian Perkins Institution bds do

Bothwick Raymond P clk bds 44 Watertown
"Walter (Elizabeth) janitor Aetna Mills h 44 Watertown

Boucher J Adelard (Alma) phys 16 Irving h do

Boudreau Eva laund bds 36 Elton av

Boudrot Joseph A (Mary A) molder bds 25 Morse
"Josie Mrs opr Aetna Mills h at Newton

BOUDROUT ALBANY (Mary A) Parisian Dye House 404 Main h 67 Union
"Mildred clk 404 Main b 67 Union
"Tubber (Maud B) auto top mkr h 102 Pleasant

BOUDROUT & MASSE (Albany Boudrout, Jean B Masse) Parisian Dye House 404 Main See inside back cover

Bourdon Amelie tchr h 35 Parker

Bourgault Edward E exec h 269 Boylston (E)
"Minnie Mrs bds 269 Boylston (E)

Bourne Barnabas E pttrnmkr h 262 Main
"Clarence V (Warren Soap Co) b 262 Main
"Evelyn B opr H R Co bds 118 Putnam
"Prue L clk H R Co b 14 Chester

Bourneff Leander bldr bds 1 Bridgham av

Boutelle Eugene B (Margaret T) acct h 62 Boylston W

Boutilier Wm H (Mary E) roofer h 46 Watertown

"SAY IT WITH FLOWERS"
COTTON THE FLORIST
NEWTON CORNER, PHONE. N. N. 1430
Watertown and Waltham Delivery

PEQUOSSETTE PRESS
PRINTERS OF QUALITY
17 MAIN STREET, WATERTOWN
Telephone, Newton North 356

Bowen Agnes opr Aetna Mills bds at Waltham
"Alma G title examiner h 55 Common
"Elizabeth A insp H R Co bds 16 Dartmouth
"Florence W clk b 17 Langdon av
"Gertrude W title examiner h 55 Common
"John P driver bds 16 Dartmouth
"Laurence H mach b 16 Dartmouth
"Louise I clk bds 17 Langdon av
"Margaret wid Michael h 16 Dartmouth
"Mary opr Aetna Mills bds at Waltham
"Melville B rem to Chicago Ill
"Michael J chauf h 16 Dartmouth
"Walter E (Elizabeth W) adv solr H R Co h 17 Langdon av
Bower Roy opr Aetna Mills h at Newton
Bowlby Alexina L P bkpr bds 45 Marshall
"Helen H clk H R Co bds 45 Marshall
"Lennie S contr h 45 Marshall
Bowler Raymond J (C Fern) clk h 75 Putnam
Bowles George W (Emma A) auto rpr 7 Summer h do
"James J pntr bds 16 Porter
"John G (Mary A) stmftr h 16 Porter
"Marion M Mrs opr Lewandos b 99 Spruce
Bowlin Roy L (Marie L) Capt Watertown Arsenal h at Newton
Bowman Harry L (Florence F) prof M I T h 51 Irma av
"Katherine opr H R Co b 78 School
Boyajian Charles (Sarah) prov 3 Main h 38 Berkeley
"Gabriel clk 585 Mt Auburn bds 37 Quimby
"Hagop rubberwkr H R Co h 38 Berkeley
"Margaret opr H R Co b 45 Elm
Boyajian
"Mitchell (Ajafni) photo engraver h 4 Lloyd rd
"Nazaret (Julia) rubberwkr H R Co h 112 Laurel
"Oscar (Margaret) rubberwkr h 45 Elm
"Paul (Freda) opr H R Co h 37 Nichols av
"Satrag opr H R Co h 37 Nichols av
Boyce Florence G sten H R Co bds 155 Spruce
"Garrett mach bds 4 William
"James driver 450 Arsenal h at Brighton
"Katherine S nurse bds 25 Elliot
"Kay wid John h 162 Galen
"Marie E sten 24 Mt Auburn bds 155 Spruce
"Mildred K clk bds 155 Spruce
"Regina A sten H R Co bds 155 Spruce
"Wallace G elect eng b 155 Spruce
"Wallace H S (Hannah G) opr H R Co h 155 Spruce
Boyd Ernest R estimator 93 N Beacon h at Auburndale
"Florence A h 6 Porter
"James E (Ardell) lab h 159 Boylston (E)
"Lydia S h 6 Porter
Boyd's Park south of 120 Morse nr Jackson rd
Boyer Elvie opr H R Co h 36 Clarendon
"George L (Louise C) bkpr h 40 Langdon av
"Helen M sec bds 40 Langdon av
Boyle Ambrose P elect bds 194 N Beacon
"Charles F pres h 146 Hillside rd
"Charles P driver bds 616 Main
"Edward J market gardener 616 Main h do
"Gertrude M bds 616 Main
"John opr Aetna Mills h 616 Main
"John D (Margaret M) prov h 139 Langdon av

ANDREWS—MILK
43 Franklin Street
Watertown, Mass.
Phone, Newton North 1650

BATTERY AND IGNITION SERVICE CO.
AUTOMOBILE ELECTRICIANS
"Exide" Batteries, Electrical Equipment, parts and accessories
22 North Beacon St. Watertown Tel. Newton North 2678

e
ohn J sten bds 194 N Beacon
ohn J (Catherine) trucking 12 Copeland h do
ohn O market gardr h 616 Main
Iary A opr H R Co b 22 Irma av
Iary A wid James H fore bds 6 Oliver rd
Iary M sten bds 194 N Beacon
Iary S opr Aetna Mills bds 522 Pleasant
Iichael (Julia M) coremkr W & P Co h 194 N Beacon
atrick brakemn bds 161 Galen
nton George W (Winnie E) sales h 16 Westland rd
Ienry E E (Emma D) eng h 39 Bates rd
ajian Lucy bds 29 Crawford
an Jake tailor 125 Galen bds at Waltham
kett Albert F tmstr 162 Arsenal h 56 Spring
eorge E (Mary) mach h 215 Orchard
eorge I (Lillian L) carp 12 Church h 51 Fayette
ames chauf 464 Arsenal h at Camb
Iary E wid Smith b 14 Clyde rd
sia Giuseppe (Rose) rubberwkr h 30 Cypress
lford Annie L tchr Perkins Institution bds do
Raymond chauf W & P Mfg Co bds 11a Fairfield
lley James J (Mary E) clk h 11a Dartmouth
lstreet Charles F (Edith M) asst 18 Main h 90 Riverside
Eunice G B Mrs h 44 Phillips
Iarry R (Dorothy E) h 50 Marion rd
Virginia student bds 44 Phillips
Vivian sten bds 44 Phillips
ADWAY CLARENCE H (Battery & Ignition Service Co) 20 N Beacon h at Cambridge
Brady Edward (Mildred) sales h 161 Hillside rd
"M Frances Mrs lawyer bds 16 Irving
"Robert D (Margaret M) batterymn bds 46 N Beacon
"Thomas J (Emma L) cond h 37 Capitol
Bramhall Charles W (Grace M) acct h 28 Hall av
Brandolino Benni lab 599 Mt Auburn bds 12 Elm
Branscom Arline W student bds 39 Winsor av
Bransfield Jeremiah S (Julia G) hotel mgr h 29 Capitol
Bratens John driver 9 Waltham h at S Boston
Brauer Wm J (Mary C) rubberwkr H R Co h 15a Howard
Bray George H (Celia) asst supervisor h 28 Porter
"Helen C tchr Francis sch bds 44 Phillips
Brayne Thomas E watchwkr h 10 Hammer
Bredice Angelina opr H R Co bds 15 Nichols av
Breen George F chauf h 264 N Beacon
Brennan Edward elect bds 49 Melendy av
"Eugene (Ellen G) metal plater h 160 Winsor av
"Eugene P, U S A b 160 Winsor av
"Francis J pntr bds 160 Winsor av
"Helen F clk bds 49 Melendy av
"Helen G sten bds 160 Winsor av
"James J (Josephine E) packer h 747 Mt Auburn
"John opr H R Co h 152 Cypress
"Margaret M bkpr b 160 Winsor av
"Mary J wid Patrick h 11 Church Hill
"Patrick (Bridget A) lab h 16 Naviens ct
"Patrick died Feb 8 1920
"Peter mach bds 16 Naviens ct

GRAHAMS FUNERAL HOME
UNDERTAKERS and FUNERAL DIRECTORS
WATERTOWN SQUARE, WATERTOWN
Telephone Newton North 865-W

5 3/4 %
SAVE YOUR MONEY WITH US
Shares always for sale—Unmatured 1 to 40—Start wi
or several thousand—Matured and paid-up $200 to $4
33 Years in business—Assets over $3,250,000.
WATERTOWN CO-OPERATIVE BA

WILLIAM E. MORGAN --- AUTO RADIATOR REPAIRING
565 MAIN STREET, WATERTOWN Tel. Newton North 715-W

Brennan
"Wm F (Agnes) shipper h 49 Melendy av
Brennenstuhl Blanche tchr dom science High sch h at Dorchester
Breslin James E (Mary R) dentist 2 Upland rd h do
BRESLIN THEODORE J Pharmacist 580 Mt Auburn cor Lloyd Road Tels Newton North 72318-72319 h Willard Cambridge Res Tel Cambridge 7196-R
Bressy Rose opr H R Co bds 30 Cypress
Brett Wm (Agnes A) prntr h 30 Prentiss
"Willis (Jane) carp h 27 Chapman
Brewer Joseph K auto accessories 14 Mt Auburn h at Brighton
"Merrill F (Dora E) sales h 141 Boylston
Brice Mabel D wid Frederick bds 67 Marion rd
Brickley John F (Teresa I) mailer h 208 N Beacon
Bridge Emily W h 126 Winsor av
"George H (Stephanie M) h 48 Commonwealth rd
Bridges Abbott M student bds 261 Boylston
Brierton Albert C clk 34 Mt Auburn bds 30 Ladd
Brigandi Giuseppe (Rose) clk h 84 N Beacon
"Josephine opr H R Co bds 84 N Beacon
"Rose opr bds 84 N Beacon
"Stephen opr bds 84 N Beacon
Briggeman Wm H driver 9 Waltham h 45 Prescott
Briggs E Hope tchr Parker sch bds 4 Bates rd
"Gladys Mrs mlnr bds 510 Belmont
"Thomas (Ann) wool sorter h 15 Howe
Brigham Charles E (Beatrice) cabinetmkr h 41 Winter
BRIGHAM C CO I S Whiti John K Whiting V-Pr Milk and Cream 5 Walth page 509
"Harriet S bkpr bds 20 Ch
"Harry W (Ella M) town 2 Brigham
"Louis A tchr h 103 Barna
"Maria bds 84 Garfield
"Stella G wid Alanson bds 1 nard av
"Willard D opr H R Co h rington
Bright Emma L bkpr bds 9
"Georgianna hkpr 36 Cross
"Wm A, W F D h 36 Cro
"Wm H (Pearl E) com tr Lexington
Brightman Abbie J wid Char 417 School
"Gladys L sten bds 417 Sch
"Harold W (Florence) buy Winsor av
Brimston Arthur W mach Boylston
Brine Alice G bds 203 Orcha
BRINK VIRGIL C (Helen torney Notary Public and of the Peace 13 Main Te ton North 537 and 60 Sta ton Tel Fort Hill 510 h 53 ssette See page 507
Brinkerhoff Florence L bds 21
Broadbelt George H (Amelia h 226 Boylston
Broadhurst Frank S (Christina eng h 123 Barnard av
Brock Harry clk 66 Main bds chester
"Ralph O (Lena) veterinari Clyde rd
Brockie David (Nora) mgr 4 mont h do
Brodrick Agnes J insp W W 19 Cuba
"Annie wid Walton h 19 Cu
"Martha E died May 5 192
"Mary J wid David F h 3 S

DAVID T. LE FORT
CONTRACTOR AND BUILDER
JOBBING AND REPAIRS
Shop and Residence: 134 SUMMER ST., WATERTOWN
Phone Newton North 1471-M

GRAHAMS FUNERAL HOME
UNDERTAKERS and FUNERAL DIRECTORS
WATERTOWN SQUARE, WATERTOWN
Telephone Newton North 865-W

Alice E sten bds 32 Capitol
atherine T tel opr b 32 Capitol
eorge J mach h 32 Capitol
eorge J jr student bds 32 Capitol
ennie opr W W Co b 32 Capitol
argaret A bds 32 Capitol
ie Thomas P private W A b do
ren Carl J (Irene V) mgr h 206 Arlington
ker Charles chauf h 78 Main
OKFIELD MARKET (Wm P Wiggin) Groceries and Provisions 159 Mt Auburn Tel Newton North 1162
ks Frederick M (Louise R) clergyman h 99 Russell av
elen B wid Lyman h 97 Langdon av
enry G (Sarah M) emp Lewanlos h 225 Watertown
aura M opr 101 Morse bds 225 Watertown
eo H cleanser b 225 Watertown
ouise B asst bds 99 Russell av
ary G Mrs h 511 Belmont
ichard H mgr 9 Waltham h at Waltham
illard Albertine B bkpr Lyndonville Creamery Assoc b at Camb
yacinth auto rpr b 10 Oliver rd
ver Herbert F shipper bds 59 N Beacon
Caroline packer b 59 N Beacon
m G (Catherine R) coremkr h 59 N Beacon
n Alice wid George casemkr b 108 Putnam
lice F bkpr bds 54 Fayette
nnie E wid Melbourne h 63 Hillside rd
ppleton E musician b 75 Galen
rthur supt Aetna Mills h at Newton
rthur B (Mabel E) sales h 117 Langdon av
harles E (Ethel) confr h 205 Boylston
harles J (Kate R) opr H R Co h 211 Orchard

Brown
"Christine V artist b 37 Chester
"Clarence oiler bds 208 Boylston
"Colin C (Mary A) elect h 36 Melendy av
"Cordelia A wid Joseph E h 93 Russell av
"Elizabeth social service wkr bds 13 Oliver
"Ernest A pntr bds 137 Galen
"Everett E (Jessie S) fore h 25 Irving
"Florence H Mrs hkpr 11 Irma av
"Franklin I (Lillian F) sales h 6 Langdon av
"Frederick A opr H R Co h 65 Copeland
"Frederick C (Harriet) sales h 11 Elliot
"Frederick T bank msngr bds 39 Bridge
"Frederick W (Eleanor H) supt h 18 Harrington
"George (Ethel) mach h 174 Spruce
"George (Hattie A) fore H R Co h 545 Mt Auburn
"George J (Isabella) clk h 63 Grenville rd
"Goldie opr H R Co bds 545 Mt Auburn
"Hamlin D (Elizabeth J) sales h 37 Chester
"Harry C mach bds 42 Carroll
"Harry M (Ethel H) supt H R Co h 58 Hall av
"Ida opr Aetna Mills bds 44 Waltham
"James (Mary) rubberwkr h 36 Clarendon
"James E clk bds 63 Grenville rd
"Julia A Mrs died Mar 19 1921
"Karl H lab'y asst b 37 Chester
"Laura S wid Augustus M h 108 Boylston W
"Lewis E (Emma C) office mgr h 15 Fayette
"Marion I sten bds 11 Elliot
"Oliver B civ eng b 108 Boylston W

NONANTUM COAL COMPANY
OFFICES: 13 Main Street, Watertown, Tel Newton North 81
827 Washington Street, Newtonville Tel. Newton North 282
YARDS AND COAL ELEVATORS: Arsenal St., Watertown, and Bemis Station

Willard STORAGE BATTERY

WATERTOWN ELECTRIC C
AUTOMOBILE ACCESSOR
AND SUPPLIES
Battery Service Statio
68 Main St. Waterl

Brown
"Reginald clk bds 108 Boylston W
"Rosella clk rm 2 Town Hall annex bds 211 Orchard
"Vernon S (Elizabeth) police h 55 Bates rd
"Walter S loomfixer b 63 Waltham
"Walter W carp h 18 Harrington
"Wesley I acct bds 6 Langdon av
"Wm H rem to Canada
"Wm V (Edith E) clk Ry M S h 37 Riverside
Browne Elizabeth A wid Martin W bds 95 Spruce
"E Willimina acct bds 164 School
"George H pres 446 Arsenal h at Reading
"Harry G v-pres 446 Arsenal h at Reading
"Robert E (Eva L) eng h 164 School
Brownlee John T (Alice R) carp h 188 Walnut
"Lillian J student b 152 Winsor av
Brozilla Joseph opr H R Co h 7 Spring ct
Bruce Conrad E mach bds 16 James
"Edward E (Janet E) marmalade mfr h 26 Phillips
"Eric G (Anna E) uphol B h 16 James
"Martha H Mrs h 21 Center
Bruckner John W (Esther L) asst paymaster H R Co h 85 Putnam
Brunner Herman H (Minnie E) mach bds 143 Langdon av
Bruno Mary wid Domenick bds 21 Pleasant
Brunsene Company The Lawrence T Sawyer pres Howard M Sawyer v-pres and treas mfrs waterproof fabrics end Stanley av
Brunt George (Cecelia L) mach h 129 Morse
Brusso James (Carolina) lab h 50 Riverside
Bruster Ralph R (Margaret H) journalist h 129 Maplewood
Bryan Frank C inst wkshop P Institution h at Newton Ce
Bryant Arthur P (Caroline E) h 59 Garfield
"George (Florence E) musi 4 Bates rd
"Joseph J (Amanda) watcl 198 Watertown
"Joseph W (Gladys R) engr Beechwood
"Lloyd S rem to Newport R
"Walter E (Alice E) lino op Harrington
Buccadore Salvatore opr H R 11½ Forest
Bucci Pasquale opr H R C Cottage
"Sabatino opr H R Co h 58 C
Buchan Esther M tchr b 72 Nicl
"Thurston W ironwkr h 72 ols av
"Wm G (Martha A) ctr h 72 ols av
Buchanan Charles H opr H R Palfrey
"David J (Julia) rubberwkr Galen
"Donald (Sarah A) fore 19 h 52 Phillips
"Ellen M clk H R Co bds 85
"James E meter insp bds 85
"Jennie C sten bds 52 Phill
"Lena E bds 85 Galen
Buchard Rocco rubberwkr b Pleasant
Buchine Michael opr Aetna I at Newton
Buck Annie opr Aetna Mills Newton
"Bertha M tchr Perkins Ins bds do
"Elmer L (Annie T) opr Mills h 74 Morse
Buckler Harold E (Anita F) Hovey h do
Buckley Delia A wid Patrick Watertown

TELEPHONES: Newton North 731—Res. Newton North 1845-M
D. F. KEEFE
Plumbing, Heating, Gas Fitting
MERCHANTS ROW, WATERTOWN MASS.
CHARLES E. KEEFE, Manager

GEORGE H. WEBSTER
REAL ESTATE & INSURANCE
352 TRAPELO ROAD, WAVERLEY
Phone. Belmont 630

Buckley
"Eugene (Elizabeth) carp h 143 Galen
"Helen M opr H R Co b 22 Fifield
"James E mech bds 143 Galen
"Jerome J mach bds 7 Dartmouth
"Margaret opr H R Co b 34 Watertown
"Nora bds 8 Maple
Buckman Ethel J student b 160 School
"Raymond D student b 160 School
"Wm R (Julia F) com trav h 160 School
Buckner Stella opr Aetna Mills bds at Newton
Buddington Winton L (Mabelle G) supt H R Co h 18 Cedar
Buell George A (Elizabeth) auto rpr 433 Main h 624 Arsenal
"Glyn E rem to Belmont
Buffum Albert F (Anna) paying teller h 33 Hillside rd
"Irving bds 33 Hillside rd
Bugnon John (Mary J) spinner h 205 Watertown
Bulbulian John shoe rpr 592 Mt Auburn bds at Boston
Bullard Alice C tchr Parker sch h at Hyde Park
"Edgar chauf Lyndonville Creamery Assoc h at Camb
Bullen Ernest (Violet M) mach h 86 Putnam
Bullock Bertha M nurse bds 20 Appleton
Bulmer George A auto rpr 264 N Beacon h at Brighton
Bump Albert H chemist b 29 Palfrey
"Henry M died Feb 19 1920
"Lillian wid Henry M h 29 Palfrey
Bumstead Mabelle W Mrs bds 104 Spring
Burbank Albert P W sales 264 N Beacon h 44 Catherine
Burbeck Mary E tchr music Perkins Institution bds at Boston
Burbee Clara opr Aetna Mills bds at Newton

Burbee
"Henry opr Aetna Mills h at Newton
Burdick Clara M bkpr 11 Boyd bds at Boston
Burditt Ray A rem to Waltham
Bureau of University Travel Harry H Powers pres George H Allen v-pres Joseph H Powers treas Florence C Bacon sec 11 Boyd
Burge Jannette Mrs nurse h 107 Winsor av
Burgess Clark Wm (Henrietta W) sales mgr h 241 Waverley av
"Elizabeth sec bds 142 Palfrey
"James B (Gertrude A) pntr h 19 Irving
"Lillian Mrs hkpr 51 Capitol
"Luther P (Harriet A) R R agt B h 142 Palfrey
Burke Arthur E public health agt b 76 Spruce
"Charles T student bds 76 Spruce
"Delia bds 26 Warren av
"Edmund W student bds 76 Spruce
"Edward F (Mary J) fore U S Arsenal h 76 Spruce
"Ellie maid 175 Church
"Francis C archt b 76 Spruce
"James chauf 404 Main b 31 Olney
"James P (Susan) police h 51 Olney
"John Francis meter reader bds 66 Forest
"John J (Nellie C) sales h 199 Watertown
"Joseph com trav bds 66 Forest
"Joseph W opr H R Co h 51 Olney
"Lawrence J lab 60 Arsenal bds 46 Cuba
"Margaret M opr H R Co bds 51 Olney
"Marie maid 62 Pearl
"Martin J (Delia E) lab h 66 Forest
"Mary A starcher 101 Spring bds 46 Cuba
"Mary C sten bds 66 Forest
"Michael R (Annie D) watchmn h 107 Arsenal

GRAHAMS FUNERAL HOME
UNDERTAKERS and FUNERAL DIRECTORS
WATERTOWN SQUARE, WATERTOWN
Telephone Newton North 865-W

MESSIER & CENTEBAR
Dealers in
GROCERIES AND PROVISIONS—FRESH MEATS, FISH, FRUITS, ETC.
VERMONT BUTTER AND EGGS A SPECIALTY
460 Main Street, Watertown, Mass. Phones, Newton North 1170-1171

Burke
"M Robert clk 15 Main b 66 Forest
"Thomas (Helen) firemn h 461 Main
"Thomas opr H R Co h 23 Irma av
"Thomas soapmkr h 46 Cuba
"Thomas F chauf 60 Arsenal bds 46 Cuba
"Thomas J (Alice L) jeweler h 41 Grenville rd
"Tobias J (Mary A) supt 464 Arsenal h 77 Union
"Walter (Nora) lab h 161 Galen
"Wm (Ellen) lab h 11 Howard
Burkhardt Louise C b 155 Hillside rd
Burnell Joseph J (Eva P) rigger h 60 N Beacon
Burnes James T (Martha) b 8 Morse
Burnette M George (Annie C) mgr h 50 Pequossette
Burnham Edith A h 13 Hawthorne
"Elsie M nurse b 13 Hawthorne
"Frances P O clk bds 28 Elliot
"Henry C motormn h 14 Ladd
"Julia E tchr Perkins Institution bds do
"Nettie L Mrs drsmkr h 14 Ladd
Burns Anna R sten bds 57 Union
"Augustine opr H R Co bds 101 Summer
"Daniel E (Beatrice M) chauf 264 N Beacon h 49 do
"Edward M (Mary E) mach h 73 Franklin
"Effie Mrs rubberwkr H R Co bds 177 School
"Effie B rubberwkr b 177 School
"Francis A ctr H R Co b 101 Summer
"Frank (Catherine L) fore h 206 N Beacon
"Frank C (Rose E) elect h 36 Laurel
"Frank J (Annie) cond h 101 Summer
"Helen opr Aetna Mills b 99 Waltham
"John watchmn b 543 Mt Auburn

Burns
"Joseph A (Catherine C) clk h 126 Main
"Martin (Mary) foundrymn h 252 Cuba
"Mary opr bds 10 Hunt
"Mary E tchr Hosmer sch bds 23 Spruce
"Mary J sten bds 57 Union
"Mary T sten H R Co bds 101 Summer
"Maurice J (Mary E) carrier P O h 109 Union
"Michael P (Nellie F) iron mldr h 57 Union
"Patrick R (Hannah C) clk h 571 Mt Auburn
"Thomas J iron mldr b 57 Union
"see Burnes
Burrans Fred R (Isabella M) sheet mtlwkr h 158 School
Burrell Alice B wid Joseph M bds 24 Commonwealth rd
"Carolyn M kindergartner Perkins Institution bds do
"Charles A (Mabelle M) buyer h 129 Winsor av
"Percy J pageant organizer h 24 Commonwealth rd
Burroughs Karl (Jennie M) industrial eng h 79 Commonwealth rd
"May wid Wm H bds 79 Commonwealth rd
"Stanley M (Elise W) sales H R Co h 4 Winsor av
Burt Douglass sales h 96 Marshall
Burton Frank (Gladys H) bkpr h 748 Belmont
Busconi Joseph (Mary S) rubberwkr h 18 Berkeley
Busene Semi opr Aetna Mills h at Waltham
Bush Arthur R (Edith) fore h 11 Oliver rd
"Daniel (Clara) nickel pltr h 46 Spring
Bushway James E crane opr bds 24 Thurston rd

JOHN C. MORGAN CO.
AUTHORIZED
FORD SALES AND SERVICE
Phones, Newton North 3500—Night, Newton North 2574
12-18 WATERTOWN STREET

GRAHAMS FUNERAL HOME
UNDERTAKERS and FUNERAL DIRECTORS
WATERTOWN SQUARE, WATERTOWN
Telephone Newton North 865-W

ushway
"J Howard (Esther L) ice cream 398 School h do
usitta Giuseppe opr H R Co h 11 Spring ct
ustin Esther A h 83 Franklin
"Frank H (Emma) sales h 93 Franklin
"Fred rem to Medford
utcher Albert M (Lillian G) opr Aetna Mills h 32 Hersom
utler Bernice clk H R Co bds 138 Edenfield av
"Dorothy E laund bds 28 Ladd
"Edward H (Lillian F) mach h 27 Maple
"Eleanor wid John R b 20 Union
"Elmer (Margaret E) ins agt h 138 Edenfield av
"Elmer E (Addie) news editor h 14 Centre
"Francis M clk U S Arsenal bds 138 Edenfield av
"Frederick J (Emily C) shipper h 217 Arsenal
"George (Mary E) driver Eng 2 h 26 Myrtle
"George F (Mary J) mgr Butler's Pharmacy 45 Main h 173 Mt Auburn
"James opr 1 Galen bds 51 Main
"James J (Bridget) waiter h 7 Hearn
"Lillian R fore bds 26 Myrtle
"Mae L clk W & P Mfg Co bds Fayette
"Marion F clk W & P Mfg Co bds 138 Edenfield av
"Mary M clk 58 Main bds 138 Edenfield av
"Thomas H (Anne) window dresser h 148 Langdon av
"Wm F chauf bds 26 Myrtle
UTLER'S PHARMACY George F Butler Manager 45 Main Tel Newton North 3080
utt Jack E auto rpr bds 417 School
"John (Effie M) carp h 417 School
Butterfield Homer L (Lucy J) stmftr h 38 Parker
Butters Albert E (Irene B) chauf 273 Main h 17 Cuba
"Horatio (Lucinda) express 273 Main h do
Buxton Mace A sales bds 56 Commonwealth rd
"Roger K (Frances R) mgr h 56 Commonwealth rd
"Stanley (Margaret) auto rpr 12 Watertown h at Som
Byrne Edward L (Ella D) ins B h 133 Boylston
Byrnes Bessie E bkpr bds 54 Spruce
"Ellen wid Timothy bds 54 Spruce
"Margaret h 54 Spruce
"Timothy died Jan 16 1921
Byron Elizabeth M bds 12 Hersom
"George A (Florence M) supt h 12 Hersom
"Jane W sten bds 140 Spring
"Joseph died Jan 18 1921
"Katherine H wid Joseph h 140 Spring
"Mary R tchr of English High sch h 140 Spring
Cabbozi Alex opr Aetna Mills h at Newton
Cable J Wendell gardener b 50 Parker
"Margaret wid Thomas opr Thomas Dalby Co h 50 Parker
Caccavari Antoinette opr H R Co b 41 Cottage
"Sara opr H R Co b 41 Cottage
Caccavaro Luigi (Maria) mason 25 Acton h do
"Marshall mason bds 25 Acton
Cadman David A caretkr h 51 Capitol
"Dorothy E cashr bds 51 Capitol
"Harold W mech bds 51 Capitol
Cady Eileen clk bds 13 Howard
"Grace A sten bds 13 Howard
"Harry B (Elsie G) opr H R Co h 161 School
"James (Annie) mach h 13 Howard
"Walter M bds 13 Howard

"SAY IT WITH FLOWERS"
COTTON THE FLORIST
NEWTON CORNER, PHONE. N. N. 1430
Watertown and Waltham Delivery

METROPOLITAN COAL CO.
MAIN OFFICE 20 EXCHANGE PLACE
Tel. Fort Hill 4600

Caferella John clk 25 Main bds 91 Fayette
Cahill Ann M wid Thomas died Apr 17 1921
"David died Apr 12 1921
"Edward H shipper bds 27 Union
"Elizabeth G bds 95 Union
CAHILL FRANCES M Office Mgr John C Morgan Co 12-18 Watertown h at Newton Upper Falls Tels Newton North 591-2638
CAHILL FRED A Sales Mgr John C Morgan Co 12-18 Watertown h at Newton Upper Falls Tels Newton North 591-2638 Newton South 880
"Jennie K student bds 27 Union
"Joseph M lab 60 Arsenal bds 45 Myrtle
"Margaret M sten bds 45 Myrtle
"Margaret T glove cleansing 97 Union bds 95 do
"Mary wid David h 27 Union
"Patrick (Margaret) produce h 45 Myrtle
"Patrick jr clk bds 45 Myrtle
"Reginald L (Elin L) elect h 426 Main
"Timothy F (Bertha A) driver h 23 James
"Wm P opr bds 45 Myrtle
Caia Corridina wid bds 18 McKenn
Cairns Annie G wid Charles A bds 17 Westland rd
Calabro Joseph baker b 267 Palfrey
Calandrello John lab 60 Arsenal bds at Waltham
"Pasquale fore 60 Arsenal bds at Waltham
Calden Wm H (Margaret) carp h 55 Spring
Caldwell Maud G nurse b 21 Fayette
Calf Frank (Josephine) farmwkr h 39 Quirk
"James T packer bds 39 Quirk
"Frank (Josephine) farmer h 35 Quirk
"Jeremiah (Zita) candymkr bds 39 Quirk
Call Luther P jr (Susan) clk h Hall av
Callaghan Patrick J opr H R Co 78 Galen
Callahan Bridget A wid John bds Myrtle
"Dennis C shipper bds 39 Water
"Dennis J (Catherine) driver h Water
"Eugene (Mary) blksmith h 1 Dexter av
"Eugene J clk 9 Main bds 39 Wat
"Frederick S h 26 Concord rd
"Hanora A student bds 39 Water
"James E mach bds 39 Water
"James H (Mary E) auditor h 2 Belmont
"John J (Anna) mach h 16 Myrt
"Katie opr Aetna Mills bds at W tham
"Michael J private W A bds do
"Patrick (Martha) rubberctr h Galen
"Patrick J (Ellen A) cranemn h Oliver rd
"Patrick J (Mary) lab h 101 Arser
"Wm mgr 583 Mt Auburn bds Roxbury
Callan Edmund B (Virginia) lino o h 21 Walnut
"Elizabeth M wid T Frank h Cottage la
"Mary E maid 120 Mt Auburn
"T Frank died July 29 1919
Callanan Arthur opr Lewandos b 146 Pleasant
"Edward rem to Brighton
"Elizabeth G sten bds 146 Pleasa
"Francis S real est bds 16 Boyd
"Harold J shipper bds 16 Boyd
"John P (Mary A) coachmn h Boyd
"Marion A sten bds 16 Boyd
"Martin L chauf bds 146 Pleasa
"Michael J (Christina) lab h 1 Pleasant
"Wm H rubberwkr b 146 Pleasa

ANDREWS—MILK
43 Franklin Street
Watertown, Mass.
Phone, Newton North 1650

BATTERY AND IGNITION SERVICE CO.
AUTOMOBILE ELECTRICIANS
Exide" Batteries, Electrical Equipment, parts and accessories
0-22 North Beacon St. Watertown Tel. Newton North 2678

linan Annette M tel opr bds 129 Dexter av
nan James B (Mary E) chauf 79 N Beacon h at Brighton
Wm J (Marcella H) gardener h 346 Main
nin Matis (Clara) pianowkr h 62 Olcott
ggero Antonio (Mary E) rubberwkr h 7 Keith
Ferdinando opr H R Co h 7 Keith h 7 Rich
Francesco (Maria) rubberwkr h 25 Norseman av
oli Dominick (Lucia) rubberwkr h 21 Cottage
vert Hannah wid Joseph h 67 Waltham
Harry opr bds 67 Waltham
Joseph E wool sorter h 42 Wilmot
zi John S (Annie) rubberwkr h 231 Palfrey
narra Benito (Josephina) rubberwkr H R Co h 6 Rifle ct
Camillo opr H R Co h 9 Spring ct
Cocipocca opr H R Co h 6 Rifle ct
Giuseppe opr H R Co h 327 Arlington
John rubberwkr H R Co bds 209 Summer
Joseph (Angelina) firemn h 209 Summer
neron Agnes M clk H R Co bds 69 Waverley av
Douglas pntr bds 14 School
Frank H (Florence W) traffic mgr h 32 Fairfield
Helen M bds 145 Galen
John driver 9 Waltham bds 69 Waverley av
Joseph F (Mary) carp h 145 Galen
J Stuart editor 13 Main bds 32 Fifield
Mabel bds 69 Waverley av
Marcella wid John h 69 Waverley av
Margaret sales bds 69 Waverley av
Marguerite C clk bds 145 Galen

Camp Edward C (Elizabeth W) pastor Phillips Cong ch h 215 Mt Auburn
"Harriette Foote student bds 215 Mt Auburn
"Mildred H asst Pub Library bds 29 Otis

Campagna Eugene (Julia) opr H R Co h 32 Lloyd rd
"Frank opr H R Co h 535 Mt Auburn
"Frank (Filomena) opr H R Co b 32 Crawford
"Julia opr H R Co bds 32 Lloyd rd
"Vincenzo opr H R Co h 535 Mt Auburn

Campazzie Joseph G (Gladys M) sales mgr h 30 Boyd

Campbell Alexander D (Edith M) clk h 30 Concord rd
"Charles L bds 453 Mt Auburn
"Elizabeth P wid Alexander h 22 Thurston rd
"Francis J (Eva) chauf h 15 Church Hill
"Frank J ins 460 Main h 30 Quirk
"Frederick W (Frances E) sales h 24 Commonwealth rd
"George opr Aetna Mills h at Waltham
"George C (Marion O) hardware h 30 Parker
"George L rubberwkr h 51 Dartmouth
"Gilbert M pres Lyndonville Creamery Assoc Wheeler ct off Elm h at Lyndonville Vt
"James (Helen) opr H R Co h 65 N Beacon
"Laura A wid Cyrus H died Sept 1 1920
"Laura M waitress rem to Quincy
"Martin elect rem to Quincy
"Martin J (Emma S) head waiter h 60 Capitol
"Morton C (Mary M) prof law h 453 Mt Auburn

GRAHAMS FUNERAL HOME
UNDERTAKERS and FUNERAL DIRECTORS
WATERTOWN SQUARE, WATERTOWN
Telephone Newton North 865-W

5 3/4 %
SAVE YOUR MONEY WITH US
Shares always for sale—Unmatured 1 to 40—Start with
or several thousand—Matured and paid-up $200 to $40
33 Years in business—Assets over $3,250,000.
WATERTOWN CO-OPERATIVE BAN

WILLIAM E. MORGAN --- AUTO RADIATOR REPAIRING
565 MAIN STREET, WATERTOWN Tel. Newton North 715-W

Campbell
"Percy C (Bernice L) paper box mfr h 330 School
"Roland D pub acct b 152 Spruce
"Thomas (Margaret J) Aetna Mills Rooming House 73 Waltham
"Timothy J (Catherine L) rubberwkr H R Co h 85 Dexter av
"Wm J D (Helen H) molder h 152 Spruce
"Winfeld H clk bds 16 Spruce
Camposano Frank (Mary) rubberwkr H R Co h 10 Elm
CANADY OSCAR M (Lois J) Real Estate and Insurance 13 Main Tel Newton North 537 h 26 Olcott
See page 512
Canaris Kostas (Deomando) rubberwkr H R Co h 26 Berkeley
Candolpho Charles J (Rosa) oils h 51 Quimby
"Joseph clk bds 51 Quimby
Caney Charles A (Elsa M) mach h 48 Winter
"Ethel S clk bds 98 Common
"Frank H (Kittie) mach h 98 Common
Cannalonga Vito (Elizabeth) fruit h 15 French ter
Cannoli Joseph rubberwkr bds 209 Summer
Cannon George H (Madeline) molder h 42 Irving
"James J opr H R Co h 777 Mt Auburn
"Jane wid Michael h 777 Mt Auburn
"Michael J rubberwkr H R Co bds 777 Mt Auburn
"Patrick J (Ella) motormn h 31 Gilbert
Cantrell Frank S (Sadie E) mach H R Co h 137 Langdon av
Cantwell Mary opr H R Co bds 89 Dexter av
Canuoli Giuseppe opr H R Co h 33 Crawford
Caouette Joseph (Annie) elec Olcott
Caparelli Maria wid Giovanni Water
Capelle George C (Grace E) 32 Spruce
"Lucy S wid Jonas bds 32 S
Capello Carmine opr H R Co Arsenal
Capen Herbert T (Alice E) 666 Belmont
Capobianco Antonio (Emma) R Co h 14 Berkeley
Capolato Antonio opr Aetna 390 Pleasant
Cappellucci Concenzio opr H 18½ Arsenal
Cappucci Wm (Jennie) lab h tage
Caproricio Vincenzo (Rosa) wkr h 33 Cottage
Carachian John opr H R C Coolidge Hill rd
Caragulian Garabed H (Ara h 551 Mt Auburn
"Leon artist bds 551 Mt A
Caras George opr H R Co h 6 tiss
Caravurniatis John opr H R Arlington
Carberry Mary fore 99 Spri 61 Mt Auburn
Carbiello Scarzello (Mary) ca Cottage
Carbin Thomas (Catherine E) h 15 Irma av
Carbone Louis (Frances) lab Mt Auburn
Carboni Frank (Antonia) fa h 103 Pleasant
Carbonne Clementina wid Fra Taylor
Carchia John V (Georgie) la 120 Langdon av
Carcieri Olindo private W A
Cardella Leonard (Angelina) wkr h 815 Mt Auburn

DAVID T. LE FORT
CONTRACTOR AND BUILDER
JOBBING AND REPAIRS
Shop and Residence: 134 SUMMER ST., WATERTOWN
Phone Newton North 1471-M

GRAHAMS FUNERAL HOME
UNDERTAKERS and FUNERAL DIRECTORS
WATERTOWN SQUARE, WATERTOWN
Telephone Newton North 865-W

lerona Antonio (Eliza) lab h 187 Fayette
ella Pasquale opr H R Co h 186 Summer
ew Mary M died Apr 6 1921
ey John watchmn H R Co bds 18 Adams
ine John (Teresa) roofer h 44 Riverside
eton Gertrude W tchr b 28 Otis
Matthew J (Viola M) elect h 47 Forest
Oscar M (Lillian E) drftsmn h 363 Orchard
ee Carlton
ey Jerome M eng h 58 Boylston
lson Arvid E (Hilma M) sheet mtlwkr h 50 Chauncy
B Matilda sec H R Co bds 43 Summer
Eric A (Segrid M) carp h 88 N Beacon
Frank A (Alma W) gard 12 Riverside h 24 do
Gustavus opr 294 Pleasant b 36 Bridge
Herman rem to Belmont
wan E (Eva C) masseuse h 63 Parker
ohanna bds 43 Summer
ohn E (Cecelia M) elect H R Co bds 13 Elton av
Bengt watchmn h 43 Summer
Knut A (Anna M) rubberwkr H R Co h 16 Laurel
Mildred clk H R Co b 43 Summer
lton Harry R (Gertrude E) supt h 54 Chauncy
Lida wid John M h 126 Summer
Maurice H appraiser b 54 Chauncy
Pearl L musician b 126 Summer
ee Carleton
michael John J clk 580 Mt Auburn bds at Cambridge
mine Peter (Pepina) rubberwkr h 10 Clarendon
Sarah Mrs h 120 N Beacon
nes Wm opr H R Co h 88 Putnam

Carney Alice Marie opr H R Co bds 47 Dartmouth
"Ella shoewkr H R Co bds 47 Dartmouth
"John (Mary A) cutter H R Co h 116 N Beacon
"John J lab bds 47 Dartmouth
"Julia opr H R Co b 47 Dartmouth
"Kathryn A bds 47 Dartmouth
"Lester insp bds 47 Dartmouth
"Margaret I shoewkr bds 47 Dartmouth
"Robert E (Mary A) stmftr h 49 Olney
"Thomas (Margaret) rubberwkr H R Co h 116 N Beacon
"Thomas J (Ellen) insp h 47 Dartmouth
"see Corney
Carpenter Henry M opr H R Co h 3 Brigham
"Miriam L Mrs bds 4 Jewett
Carr Ann M sten bds 75 Dexter av
"Annie S wid Thomas h 46 N Beacon
"Bartholomew (Mary E) fore H R Co h 75 Dexter av
"Edward J (Mary A) auto rpr h 83 Arsenal
"F Gertrude clk bds 32 Boyd
"Grace L h 32 Boyd
"John M chauf bds 46 N Beacon
"Susan M sec bds 32 Boyd
Carreby Mary dom h 38 Cross
Carrigan John R uphol bds 234 Boylston
"Wm (Elizabeth) carp H R Co h 234 Boylston
Carroll Annie C proofreader bds 56 N Beacon
"Catherine A bds 56 N Beacon
"Cornelius J (Gertrude E) P O clk h 760 Belmont
"Edward J (Mary A) supt h 51 Union
"Elizabeth R bkpr bds 51 Union
"George F, U S N bds 4 Grove
"Hannah E opr bds 56 N Beacon

NONANTUM COAL COMPANY
OFFICES: 13 Main Street, Watertown, Tel Newton North 81
827 Washington Street, Newtonville Tel. Newton North 282
YARDS AND COAL ELEVATORS: Arsenal St., Watertown, and Bemis Station

Willard STORAGE BATTERY

WATERTOWN ELECTRIC CO.
AUTOMOBILE ACCESSORIES AND SUPPLIES
Battery Service Station
68 Main St. Watertow

Carroll
"Henry J bds 4 Grove
"James E fore H R Co bds 13 Hillside rd
"James H (Annie M) prov h 26 Royal
"James J student bds 26 Royal
"Joanna wid Michael h 56 N Beacon
"John (Catherine F) eng Perkins Institution h 132 Riverside
"John T student bds 26 Royal
"Joseph opr H R Co h 59 Hillside rd
"Joseph L sten bds 132 Riverside
"Margaret M bds 4 Grove
"Mary A sten bds 132 Riverside
"Mary H sten bds 26 Royal
"Marion E sten bds 4 Grove
"Mary T spotter bds 56 N Beacon
"Maurice J asst eng Perkins Institution bds do
"Michael (Delia) blksmith h 99 Arsenal
"Thomas J (Mary T) fore h 4 Grove
"Wm J (Helen J) adv mgr h 41 Boylston
Carruthers Jessie A wid Robert h 33 Franklin
"Robert died Jan 27 1921
"Robert H clk W & P Mfg Co bds 33 Franklin
Carter Bertha E phys B h 127 Mt Auburn
"Charles L supt bds 417 School
"Charles W (Amy C) (Carter Clothing Co) h 129 Boylston
"Clark foundrywkr b 45 Mt Auburn
"Clothing Co (Charles W Carter) 39 Main
"Florence L tchr b 127 Mt Auburn
"Harry W (Gladys) sales 39 Main h 22 Bates rd
"Mabel C bds 127 Mt Auburn
"Margaret L wid George H h 14 Lexington ter
"Michael (Norah) h 44 N Beacon
"Sarah H wid John died Jan 4 1920
Cartoni Charles opr H R Co h Pleasant
Caruso Agnes rubberwkr bds 22 ons ct
"Antonio (Maria) barber 308 M h 28 Olney
"Crescenzio (Angelina) lab h Arsenal
"Giuseppe (Mary) barber h 16 E tonia av
"James (Julia) lab h 16 Elm
"James (Mary) lab h 105 Pleas
"Joseph (Anastasia) barber h Spring
"Mary opr H R Co bds 16 Bo nia av
"Michael (Grace) lab h 22 Lyon
"Pasquale rubberwkr h 308 Ma
"Samuel lab bds 34 Spring
Carver Alice M tchr High sch h Boston
Cary Arthur F rem to Newton Hi lands
Casale Charles mach b 46 N Bea
"Rocco (Filomena) lab h 10 E
Casavant Albert F (Mary A) auto h 6 Washburn at Newton lir
Case Louis (Margaret) variety h Belmont
CASEY FRANK H Manager Nor tum Coal Co 13 Main h at New
"George A (Annie T) janitor h N Beacon
"George A jr bds 26 N Beacor
"Herbert J (Ruth R) U S N h Langdon av
"James gard bds 161 Galen
"John opr Aetna Mills b 57 K erine rd
"John H opr H R Co h 42 N I con
"Margaret wid Patrick b 161 Ga
"Marie G sten 264 N Beacon at Som
"Michael (Annie) rubberctr h Pleasant
"Patrick F chauf 264 N Beaco at Camb

TELEPHONES: Newton North 731—Res. Newton North 1845-M
D. F. KEEFE
Plumbing, Heating, Gas Fitting
MERCHANTS ROW, WATERTOWN MASS.
CHARLES E. KEEFE, Manager

GEORGE H. WEBSTER
REAL ESTATE & INSURANCE
352 TRAPELO ROAD, WAVERLEY
Phone. Belmont 630

Casey
" Wm B fore Nonantum Coal Co h at Waltham
"Wm E (Hazel M) assembler h 114 Main
Cashin Albert D (Alice L) auto accessories h 124 Hillside rd
Cashman John M (Anne T) civ eng h 60 Beechwood av
"Mary S bkpr bds 16 Broadway
Casparian Garabed rubberwkr h 89 Bigelow av
Casper John J (Annie) opr Aetna Mills h 516 Pleasant
Cassidy Alice L opr Aetna Mills bds at Webster
Castellano Albert, U S N b 25 Elton av
"Dominick (Mary) rubberwkr h 25 Elton av
"Mary A stitcher H R Co bds 25 Elton av
Castignetti Dominick (Adeline) brass wkr h 14 Elm
"Giuseppe (Maria) lab bds 14 Elm
Castle Agnes B wid Burton A h 46 Chauncy
Cate Malcolm Stetson (Helen W) eng h 111 Boylston
Cateri Antonio (Italia) rubberwkr h 103 Arlington
Catrino Angelo lab bds 57 Quimby
"Antonio rubberwkr H R Co h 12 Berkeley
"Natila rem to Cambridge
"Palma opr H R Co b 12 Berkeley
"Pasquale rubberwkr b 12 Berkeley
"Thomas (Marie) opr H R Co h 12 Berkeley
Catton Walter R (Maybelle P) asst treas h 20 Concord rd
Caty Wm R chauf 264 N Beacon h at Som
Cavallaro Emidio (Annie) lab h 58 Cottage
"Enrico opr H R Co b 58 Cottage
"Giuseppe (Gratia) farmer h 327 Arlington
Cavallaro
"Louis (Rose) truckmn h 327 Arlington
Cavanaugh Bridget M wid Peter J bds 230 Boylston (E)
"Edward F opr Aetna Mills bds 516 Pleasant
"Edward F chauf h 516 Pleasant
"John T (Anna) fore ironwkr h 23 Oakland
"Patrick J (Catherine) chauf h 85 Arsenal
"see Kavanaugh
Cavarelli Joseph lab h 35 Howard
Cavarretta Alfonso (Frances) candy mkr h 35 Howard
"Charles (Theresa) barber 134 Main h 270 Palfrey
"Rosario candymkr bds 33 Howard
"Rose wid Joseph bds 270 Palfrey
Caverly M opr 101 Morse h 41 do
Cawthorn George auto mech bds 61 Mt Auburn
"Wm mason bds 61 Mt Auburn
Cazmay Thomas W chauf h 16 Riverside
Ceddio Vincenzo opr H R Co h 40 Melendy av
Cedergren Karl J (Nettie A) bkbndr h 175 Walnut
Cedia Michael opr H R Co h 38 Melendy av
Cendroski Frank opr H R Co h 18 Cottage
Centarino Emanuel (Carmela) lab h 97 Arlington
CENTEBAR CHARLES H (Mabel E) Proprietor Messier & Centebar 460 Main h 21 Olney Tel Newton North 1664-M See left top lines
Centola John fore 464 Arsenal h at Brighton
Central Hall 23 Main
"Lunch (Der Arakelian and Der Bogasian) 99 Bigelow av
Cerispino Domenico opr H R Co h 72 Dexter av

GRAHAMS FUNERAL HOME
UNDERTAKERS and FUNERAL DIRECTORS
WATERTOWN SQUARE, WATERTOWN
Telephone Newton North 865-W

MESSIER & CENTEBAR
Dealers in
GROCERIES AND PROVISIONS—FRESH MEATS, FISH, FRUITS, ETC.
VERMONT BUTTER AND EGGS A SPECIALTY
460 Main Street, Watertown, Mass. Phones, Newton North 1170-1171

Cerqua Nello (Cecilia) gro 181 Fayette h at Boston
Cervello Nicholas (Elizabeth) tailor h 783 Mt Auburn
Cesareo Angelo opr H R Co h 15 Nichols av
"Gioacelinio opr H R Co h 15 Nichols av
"Jacques (Angeline) rubberwkr h 15 Nichols av
"Salvatore (Rosaria) gro 17 Nichols av h 15 do
Chadwick Henry W (Sadie E) opr Aetna Mills h 467 Pleasant
"Irving H appraiser b 20 Hall av
"Ralph E civil eng b 20 Hall av
"Thomas (Katherine B) supt h 20 Hall av
Chaffee Raymond O (Ruth M) eng h 704 Belmont
Chagboian Toras rubberwkr bds 95 Nichols av
Chaisson Annie B bkpr b 134 Summer
"Arthur F (Margaret J) chauf h 25 French av
"John E (Edith M) rubberwkr h 203 Watertown
"John G (Elizabeth E) lab h 29 Forest
"Mae E examiner b 29 Forest
"Mary wid John h 203 Watertown
"Stella tchr Phillips sch h at Auburndale
Chakanian David rubberwkr H R Co bds 16 Elton av
Chalmers George A (Agnes S) baker 40 Mt Auburn h 485 Main
Chamberlain Charles carp H R Co h 36 Elton av
"Charles W (Susanna) mgr h 115 Church
"George N (Sharlie G) pres B h 74 Russell av
"George S (Anna D) phys instr h 4 Russell av
"George S tchr Perkins Institution bds do
"Marian E tchr Perkins Inst b do
Chamberlain
"Mary Mrs h 19 Patten
"Winthrop W sales b 74 Russell av
Chamberlin Austin F (Hilda) mgr 2[illegible] Main h at Newton
Chamian Garabed (Herminie) rug (Newton) h 31 Fairfield
Champ Joseph H treas Mass Blower Co h at Cleveland O
Chandler Agnes J student bds 6[illegible] Franklin
"Annie L wid John L b 19 Irving
"Clare E student b 63 Franklin
"Dorothy E tchr b 63 Franklin
"Fred H (Annie L) chauf h 6[illegible] Franklin
"Proctor h 95 Langdon av
"Sarah M asst matron Perkins Ins bds do
"Wallace (Cora H) icemn h 6[illegible] Church
"Wm R (Mary G) driver 13 Church h 35 Water
Chaney John com mer B h 45 Whitney
"Mary A h 45 Whitney
"Samuel clk bds 45 Whitney
"see Cheney
Chapin Wm B (Sara S) molder h [illegible] Hersom
Chapman Edward rubberwkr bds 5[illegible] Cypress
"Ella E bds 15 Franklin
"Elwin A (Emily P) clk H R Co h 50 Putnam
"Russell E private W A bds do
"Zelma E sten bds 59 Cypress
Chappell Janet R wid Wm G h 16[illegible] Galen
"Norton H plmbr bds 160 Galen
Charlikian Adeline rubberwkr bds 1[illegible] Berkeley
Charlton Joseph opr Aetna Mills h at Newton
"Mildred opr Aetna Mills bds at Newton
Charles Michael D opr H R Co h 4[illegible] Quimby

JOHN C. MORGAN CO.
AUTHORIZED
FORD SALES AND SERVICE
Phones, Newton North 3500—Night, Newton North 2574
12-18 WATERTOWN STREET

GRAHAMS FUNERAL HOME
UNDERTAKERS and FUNERAL DIRECTORS
WATERTOWN SQUARE, WATERTOWN
Telephone Newton North 865-W

arnley Frank (Agnes M) chauf h 172 Walnut
arshoodian Eugenie bds 79 Bigelow av
George shoewkr b 79 Bigelow av
Oscar apprentice b 79 Bigelow av
ase Annabelle A opr H R Co bds 28 Palfrey
Catherine Mrs h 13 Katherine rd
Charles A sales h 45 Parker
Charles O (Margaret D) phys 6 Patten h do
Donald S private W A bds do
Emma C Mrs bds 45 Parker
Kenneth N rem to Salem
Leon G (Daisy L) broker h 201 Maplewood
Leroy M (Lura W) dept mgr H R Co h 49 Parker
Louis H (Ada B) bkpr h 263 Boylston
ASE L C & CO Horse Clothing 36 Pleasant and 89 Franklin Boston See page 4
Malcolm W bkpr b 95 Church
Nellie F wid Arsenault laundrywkr h 28 Palfrey
Paul E elect H R Co b 95 Church
Sarah wid bds 56 Irving
Sarah M tchr Phillips sch h at Roxbury
Wm E (Gertrude M) drftsmn h 15 Hall av
Zebina B (Etta M) carp h 95 Church
atalbash Sophia wid Thomas h 29 Crawford
Youhanna importer b 29 Crawford
attuck Margaret A wid James h 25 Chester
avoor Eleya (Paris) shoe rpr 67 Bigelow av h 127 Dexter av
eeseman Herbert E pyrotecnist b 45 Hardy av
eetham Harry P opr H R Co h 77 Putnam
ever Martha J died Mar 10 1921
Cheney Charles R reprmn bds 347 Arsenal
"Elizabeth wid Charles h 347 Arsenal
"Ella A wid Frank E h 20 Alden rd
"Ellis (Celia) janitor b 121 Arsenal
"Raymond auto rpr 12 Watertown h 347 Arsenal
Cherier Gustave auto rpr b 5 Oliver rd
CHERRY W E Insurance and Real Estate Central Square Cambridge See maps
Chevrette Archie (Ida) asst dyer Aetna Mills h 536 Pleasant
Chick Frederick (Isabelle) pntr h 148 Galen
Children's Dental Clinic 14 Patten
Childs Eva M Mrs b 24 Dexter av
"Stephen shirtctr 107 Spring bds 169 Church
Chinchonian Hagop (Yerenak) clothing bds 99 Dexter av
Chinian Cherle opr H R Co h 13 Hazel
Chittick Frederick J (Annie L) buffer H R Co h 18 Fairfield
Cholakian Sam opr H R Co h 40 Melendy av
Choutilian Matthias ironwkr bds 27 Quimby
Chrakian Agesa b 14 Coolidge Hill rd
"Bagdassar (Anna) rubberwkr H R Co h 14 Coolidge Hill rd
"Vartan (Cinter) rubberwkr h 89 Elm
Christensen Fred J (Ruth) mach h 19 Wilmot
"Iene sten bds 38 Concord rd
Christian Mamie ironer b 59 Mt Auburn
Church Alice E wid Charles bds 122 Winsor av
"Harry (Catherine) auto rpr 12 Watertown h 86 Prentiss
"of the Good Shepherd Henry Mc F Ogilby rector Mt Auburn cor Russell av

"SAY IT WITH FLOWERS"
COTTON THE FLORIST
NEWTON CORNER, PHONE. N. N. 1430
Watertown and Waltham Delivery

PEQUOSSETTE PRESS
PRINTERS OF QUALITY
17 MAIN STREET, WATERTOWN
Telephone, Newton North 356

Church
"Raphael J (Ira G) shipper h 122 Winsor av
Churkian Vartan opr H R Co h 89 Elm
Ciance Peter (Jennie) bootblk h 37 Quirk
Ciccodenarco Nicola opr H R Co h 88 Arlington
Ciccotelli Bartolomeo opr H R Co h 10 Berkeley
"James (Mary) rubberwkr H R Co h 10 Berkeley
"Severino opr H R Co h 10 Berkeley
Ciccotilli Antonio (Angelantonia) rubberwkr h 40 Waltham
Cicoria Nicholas opr Aetna Mills h at Boston
Cieuzo Anthony rubberwkr H R Co bds 101 Arlington
Cincotta Gaetano opr Aetna Mills h at Waltham
Cinto Joseph (Philomena) rubberwkr h 233 Palfrey
Ciolli Domenico opr H R Co h 93 Cushman
Cirillo James Vito opr H R Co h 49 Belmont
"Nicola (Angelina) musician h 40 Belmont
Claflin Walter A (Walter A Claflin & Co) h at N Ferrisberg Vt
CLAFLIN WALTER A & CO (Walter A Claflin and Wm H Fairbanks) Pharmacy 57 Main Tel Con
Claherty Peter motormn bds 10 Hunt
Clancy Bridget wid Michael A h 118 Waltham
"Michael J (Nora) mach h 33 Forest
"Nellie T wid Patrick hkpr 12 Spruce
Clapp Lois A wid Seth E b 33 Spruce
"Mary F tchr bds 10 Winsor av
"Philip F (Leona) acct h 10 Winsor av
Clark Abby h 105 Garfield

Clark
"Albert W supervisor of penm ship pub schs h at Melrose Hi lands
"Alice V wid Edward stitcher R Co bds 146 Spruce
"Anna wid Nicholas h 37 Waln
"Annie M bds 82 Riverside
"Arthur DeW (Mabel T) adv n h 13 Auburn pl
"Arthur T carp h 51 Morse
"Catherine W fore b 82 Riversi
"Clarence J (Mt Auburn Serv Station) 80 Prentiss h at Can
"Claude instr h 49 Parker
"C H agt h 52 Spruce
"Edith M sten bds 37 Walnut
"Fred H clk bds 11 Bigelow av
"Frederick I (Helen D) mfg ch h 94 Boylston (W)
"George E (Nano T) U S meat in h 93 Riverside
"Guy P (Mary A) supt h Spruce
"Jane sten bds 37 Walnut
"John B fore 101 Morse h at A ington
"John H clk H R Co bds 82 Riv side
"Margaret wid Wm h 82 Rivers
"Margaret M typist b 93 Rivers
"Marion opr H R Co b 19 Sumn
"Mary E sten bds 82 Riverside
"Norman W clk 58 Main bds Prescott
"Stanley P (Edith) mach H R h 46 Katherine rd
"Wm W plmbr 14 Merchants r h 82 Riverside
Clarke Annie bds 39 Carver rd
"Dolly C clk bds 46 Bridge
"E Elizabeth clk bds 39 Carver
"Joseph R (Ada) carp h 28 Pr cott
"Josiah (Catherine) master mecl 46 Bridge
"Louis H mach bds 46 Bridge
"Ralph A fore H R Co h 12 Lloyd

ANDREWS—MILK
43 Franklin Street
Watertown, Mass.
Phone, Newton North 1650

BATTERY AND IGNITION SERVICE CO.
AUTOMOBILE ELECTRICIANS
"Exide" Batteries, Electrical Equipment, parts and accessories
20-22 North Beacon St. Watertown Tel. Newton North 2678

Clarke
"Rose Mrs hkpr 10 Oliver rd
"Wm J (Annie D) bldr h 34 Carver rd
Clarkson John H pntr bds 55 Commonwealth rd
Claus James W sales h 18 Hosmer
"Robert C (Lucy W) sales h 18 Hosmer
"Wm C sales bds 18 Hosmer
Clay Cassius G (Bertha A) model mkr H R Co h 94 Lexington
"Charlotte opr H R Co b 81 Dexter av
"Harold S (Olga L) carp bds 94 Lexington
"Walter A (Lillian A) carp bds 44 Waltham
"Walter F (Etta P) eng Aetna Mills h 44 Waltham
Clayton Henry W pntr h 20 Boyd
"Julia dial pntr W W Co b 20 Boyd
"Minnie bds 20 Boyd
Cleary Frances G h 476 Main
"Louise C h 476 Main
Clegg Wm mgr bds 321 Main
Clelland Frank W (Elsie M) tchr h 44 Parker
"John R pntr h 55 Phillips
Clemens James (L C Chase & Co) 36 Pleasant h at Arlington
Clement Henry A (Abbie A) carp H R Co h 49 Phillips
"Lucinda E wid Wm B b 68 Hillside rd
"Peter J carp h 49 Phillips
Clendenning John (Flora) pntr h 15 Taylor
Cleveland Alice M sec bds 112 Russell av
"Lu B tchr bds 112 Russell av
"L Sydney (Mary A) h 112 Russell av
Cleverdon Herbert S (Frances S) struct eng h 183 Maplewood
Cleverley Ralph D clk bds 19 Palfrey
Clevesey Samuel knitter 155 Mt Auburn h at Dover
Clifford Annie G opr Lewandos bds 5 Cross
"Charles H rem to N Y City
"Clarence Comb 1 bds 106 Forest
"Daniel M (Deborah T) motormn h 18 Gilkey ct
"Daniel J (Mary) city fore h 22 Myrtle
"Daniel J jr bds 22 Myrtle
"Elizabeth cleanser bds 5 Cross
"James chef bds 106 Forest
"James J clk 15 Main bds 5 Cross
"Jeremiah N bkpr h 106 Forest
"John J shoemkr 2 Mt Auburn h 5 Cross
"Joseph sales bds 22 Myrtle
"L Inez clk bds 8 Parker
"Mary A sten bds 22 Myrtle
"Nellie C Mrs priv sec h 8 Parker
"Nora E sten bds 22 Myrtle
"Stephen asst firemn Perkins Inst bds do
"Timothy (Marie E) chauf h 46 Cuba
"Wm hlpr bds 106 Forest
Cloran Elizabeth opr Aetna Mills b at Waltham
"Fannie opr Aetna Mills bds at Waltham
"Mary opr Aetna Mills h at Newton
Close Omer A supt 36 Pleasant h at Brighton
Clow James H (Muriel) brakemn b 27 Dexter av
"Julia A cashr bds 27 Dexter av
"Muriel G opr H R Co bds 27 Dexter av
"Raymond J guard b 27 Dexter av
"Robert H (Jessie L) prntr h 27 Dexter av
Clugston John (Elizabeth L) clk h 142 Langdon av
Clynes Thomas mach bds 161 Galen
Coakley Andrew B clk b 141 Galen
"Charles D chauf bds 141 Galen
"George F waiter bds 141 Galen
"Jeremiah J (Ellen) gard h 141 Galen

GRAHAMS FUNERAL HOME
UNDERTAKERS and FUNERAL DIRECTORS
WATERTOWN SQUARE, WATERTOWN
Telephone Newton North 865-W

5 3/4 %
SAVE YOUR MONEY WITH US!
Shares always for sale—Unmatured 1 to 40—Start with $1 or several thousand—Matured and paid-up $200 to $4000—33 Years in business—Assets over $3,250,000.
WATERTOWN CO-OPERATIVE BANK

WILLIAM E. MORGAN --- AUTO RADIATOR REPAIRING
565 MAIN STREET, WATERTOWN Tel. Newton North 715-W

Coakley
"Jeremiah J jr waiter b 141 Galen
"Michael R clk bds 141 Galen
"Timothy P waiter b 141 Galen
Cobb Eleanor M bds 389 School
"Fred H (Maybon E) real est h 19 Columbia
"Freeman L (Adelaide F) mfrs agt h 389 School
Coburn Charles F (Georgie M) organ bldr h 2 Appleton
"Chester A (Maude M) head shipper H R Co h 15 Appleton
"David J (Martha E) oil h 17 Commonwealth rd
"Florence L clk H R Co bds 17 Commonwealth rd
"Grace H b 17 Commonwealth rd
"Irving B (Arline) treas h 14 Appleton ter
Cocco Dominick (Lizzie) rubberwkr h 11 Spring ct
Cochran Catherine bds r 95 Union
"Mary h r 95 Union
Cochrane Albert E G (Elizabeth) clk h 278 Belmont
"Hollis P (Helen M) chauf h 50 Bailey rd
Codie Arthur W bkpr b 98 Franklin
"Grover C bkpr bds 98 Franklin
"Mary E wid Wm J h 98 Franklin
Cody Harry (Loretta) mach h 9 Winter
"James (Annie) opr h 40 Williams
"Lauretta opr Aetna Mills bds 9 Winter
Coen Delia E hkpr 80 California
"John jr opr H R Co b 293 Arsenal
"Joseph T opr H R Co h 293 Arsenal
"Lawrence J clk bds 75 Arsenal
"Margaret opr H R Co bds 293 Arsenal
"Peter T clk B & M frgt office bds 3 Ladd
"Thomas J motormn h 20 Green
"see Cohen
Coffey Catherine wid Thomas bds Pleasant
"Daniel F sales bds 47 Union
"Gertrude A student bds 47 Un
"Henry M bkpr bds 47 Union
"John D rem to Somerville
"John J pntr 31 Spring h 13 Pleasant
"John J h 251 Pleasant
"Julia J wid Timothy h 7 Dexter
"Margaret G opr bds 127 Fayet
"Mary sewer bds 13 Pleasant
"Mary M student bds 47 Union
"Michael (Margaret M) h 127 Fayette
"Owen wood carver b 127 Faye
"Thomas H (Annie G) ins agt 47 Union
Coffin Charles F (Leila C) chemi eng h 123 Boylston
"Ralph W (Anna) driver h White av
Cogan Frederick A (Mildred R) cr it mgr h 125 Winsor av
Cogswell Charles T (Dorothy sales h 37 Boylston (W)
Cohen Abraham student b 47 Cap
"Benjamin firemn bds 47 Capito
"Dexter S student bds 47 Capit
"Morris A (Sarah) tailor 88 M h 47 Capitol
"Nathan (Mary) cattle dealer h Mt Auburn
"Rose clk bds 47 Capitol
"see Coen
Coker John J (Maude E) lawyer 55 Common
Colbath Harry F (Edna A) sales 14 Royal
Colby Don H (Marjorie K) bottl h 22 Elliot
"Frederick J (Lulie E) tax colli 86 Bailey rd
"Mary Z drsmkr bds 22 Elliot
"Ralph P student b 86 Bailey r
Coldrik Maude S rem to Arlingto
Cole Albert J (Margaret R) sa mgr h 69 Hillside rd

DAVID T. LE FORT
CONTRACTOR AND BUILDER
JOBBING AND REPAIRS
Shop and Residence: 134 SUMMER ST., WATERTOWN
Phone Newton North 1471-M

GRAHAMS FUNERAL HOME
UNDERTAKERS and FUNERAL DIRECTORS
WATERTOWN SQUARE, WATERTOWN
Telephone Newton North 865-W

Cole
"Charles (Laura B) firemn h 286 Belmont
"Elizabeth wid Wm A died Mar 18 1921
"Frank L (Helen M) firemn h 23 Waverley av
"Gertrude E clk b 23 Waverley av
"Howard (Annie E) bkpr h 186 Maplewood
"Susan A wid Wm H bds 69 Hillside rd
"Wallace D rem to Brookline
"Wilbur H (Helena B) clk 25 Main h at Arlington
Coleman Abbie B shirtmkr Thomas Dalby Co bds 24 Cuba
"Franklin W (Jean) coal h 7 Summit rd
"Frederick (Mary C) auto rpr h 30 Cypress
"George W student bds 28 Green
"Hazel wid James hkpr 213 Watertown
"John (Catherine) lab h 15 N Beacon ct
"Joseph (Susan) barber h 44 Williams
"J Stanley (Louise V) clk h 5 Clayton
"Katherine G clk B & M b 24 Cuba
"Thomas R cleaner h 24 Cuba
"Wm P (Julia A) police h 28 Green
Coles Charles J private W A bds do
Colgate Malcolm S (Elizabeth S) auto mech bds 7 Howe
Coliapan Hoosep H (Rose) dentist 572 Mt Auburn h do
Collery Patrick opr Aetna Mills bds 73 Waltham
"Patrick (Margaret) stock clk h 402 Pleasant
Collier Abram T died Feb 25 1921
Colligan Albert bank clk b 10 Chestnut
"Catherine M chief opr (Waltham) bds 5 Royal
Colligan
"Charles A (Catherine M) storeftr h 5 Royal
"Charles P elect bds 5 Royal
"Edward F (Nellie O) iron mldr h 24 Church
"Mary A bds 5 Royal
Collins Albert C elect bds 34 Parker
"Anne G clk bds 75 Galen
"Annie E wid Frank L h 75 Galen
"Basil S (Ruth W) sec bds 23 Otis
"Cornelius J (Annie M) shtmtlwkr h 121 Galen
"Dennis H (Barbara M) butcher h 74 Morse
"Emerson C opr H R Co h 255 Boylston
"Eugene J tiremkr b 253 Boylston E
"Henry A private W A bds do
"James A (Ellen R) sales h 180 Church
"James H clk bds 74 Morse
"John fore bds 65 Arsenal
"John opr Aetna Mills h at Waltham
"John A (Caroline L) ins h 43 Paul
"John F clk bds 74 Morse
"J Lincoln (Annie J) iron h 19 Parker
"Patrick A (Catherine A) bds 40 Royal
"Patrick H (Catherine L) guard b 43 Mt Auburn
"Richard opr H R Co h 180 Church
"Sara L mus tchr 75 Galen h do
"Thomas (Mary) lab H R Co h 66 Arsenal
"Thomas G (Anna C) mason h 51 Main
"Willard F (Charlotte) mech eng h 53 Parker
Colliton Michael J (Elizabeth G) tire mkr H R Co h 17 Adams
Collura Salvatore opr Aetna Mills h at Waltham
Colman Walter E (Elizabeth M) h 595 Main

NONANTUM COAL COMPANY
OFFICES: 13 Main Street, Watertown, Tel Newton North 81
827 Washington Street, Newtonville Tel. Newton North 282
YARDS AND COAL ELEVATORS: Arsenal St., Watertown, and Bemis Station

Willard STORAGE BATTERY

WATERTOWN ELECTRIC CO.
AUTOMOBILE ACCESSORIES AND SUPPLIES
Battery Service Station
68 Main St. Watertown

Colozzi John (Annie) butcher h 28 Coolidge Hill rd
Colson Helen B wid Harold R chemist bds 140 Spring
Colston Mary K bkpr b 19 Cuba
Combination 1, 99 Main
Combie Alma M mlnr 609 Mt Auburn bds at Somerville
Combs Arthur P jr (Trixie H) paying teller Union Market Nat Bk h 78 Marion rd
Common St Cemetery 138 Mt Auburn cor Common
Community Health House 14 Patten
Compos George (Mary) rubberwkr h 28 Berkeley
Comstock Albert H (Effie) sales h 101 N Beacon
Condon Bridget h 33 French
"Elizabeth h 33 French
"John J rubberwkr H R Co bds 13 Elton av
"John P elect 264 N Beacon bds 164 Church
"Lillian F sten H R Co bds 164 Church
"Patrick (Margaret) b 50 Whites av
"Pierce P (Mary A) supt of streets office Town Hall h 164 Church
"Richard (Julia) auto rpr 12 Watertown h at Arlington
"Wm (Catherine) chauf h 97 Spruce
"Wm F (Hannah) chauf 446 Arsenal h 50 Whites av
Conley Edith L wid Joseph hkpr 10 Avon av
"Eva L masseusse bds 10 Avon rd
"John J batterymn Prentiss cor Dewey bds at Cambridge
"Mary E hkpr h 376 School
"Sarah weaver Aetna Mills bds 538 Pleasant
"see Connelly and Connolly
Conlon Jane wid Jolin J h 50 N Beacon
"John J (Mary E) patternmkr h 204 Boylston (E)
"Sadie A tel opr h 50 N Beacon
Connell Anna opr H R Co b 79 Grov
"Margaret J opr H R Co bds 7 Grove
"Mary E opr bds 79 Grove
"Thomas J (Katherine A) florist 79 Grove
"Thomas J jr lab bds 79 Grove
Connelly Delia opr H R Co bds 31 Arsenal
"Edward (Grace) autowkr h 18 Walnut
"Edward opr H R Co h 38 Gren ville rd
"Ellen wid Patrick domestic h 4 Water
"John C (Lena G) cond h 11 Hil
"John W (Helen F) auto mech 14 Fletcher ter
"Thomas J (Margaret) eng h 5 Church
CONNER BLANCHE E Treas Lyn donville Creamery Associatio Wheeler ct off Elm h at Lyndon ville Vt
"Chester F (Willa W) asst mgr h 117 Church
CONNER WILLIS E Gen Manage Lyndonville Creamery Associa tion Wheeler ct off Elm h a Lyndonville Vt
Connerney Catherine A wid John h 87 Summer
"John bkpr bds 91 Fayette
"John A opr H R Co h 35 Fores
"Patrick (Annie) chauf h 128 Sum mer
Conners Lawrence (Mary) elect h 5 Morse
Connolly Christopher lab bds 26 Pal frey
"John J (Catherine A) rubberwk H R Co h 136 Cypress
"John J (Mary T) fore h 38 Gren ville rd
"Margaret J wid Wm B h 116 M Auburn
"Mary A wid Michael b 8 Oak
"Michael opr H R Co h 136 Cypres

TELEPHONES: Newton North 731—Res. Newton North 1845-M
D. F. KEEFE
Plumbing, Heating, Gas Fitting
MERCHANTS ROW, WATERTOWN MASS.
CHARLES E. KEEFE, Manager

GEORGE H. WEBSTER
REAL ESTATE & INSURANCE
352 TRAPELO ROAD, WAVERLEY
Phone. Belmont 630

nolly
Peter (Mary) mason h 38 Grenville rd
see Conley and Connelly
non Edith W clk bds 50 Parker
Elsie wid Alexander h 50 Parker
nor Agnes H (Connor & Downey) h 392 Arsenal
Arthur G driver 9 Waltham bds 37 Union
Elizabeth wid Bernard J h 37 Union
Grace M clk bds 37 Union
John opr H R Co h 3 Warren
John T Co Inc gros 26 and 144 Mt Auburn
Stephen drftsmn bds 152 Spring
Thomas rubberwkr h 392 Arsenal
& Downey (Agnes H Connor Ellen T Downey) rstr 390 Arsenal
nors Charles lab h 65 Gilbert
Clarence L (Annie) carp h 118 Rutland
Clarence T genl mgr (Waltham) bds 118 Rutland
Daniel A lab bds 59 Riverside
Delia presser bds 25 Mt Auburn
Elizabeth P tchr Parker sch bds 118 Rutland
Frank rubberwkr bds 13 Ladd
Frank J (Mary A) motormn h 180 Walnut
Harry auto rpr 264 N Beacon h at Brighton
Hiram L mach H R Co bds 118 Rutland
Ima D sten bds 118 Rutland
James (Julia) milk 36 Prescott h do
John P tmstr h 65 Gilbert
Marion G bds 118 Rutland
Margaret E Mrs h 59 Riverside
Martin rem to Taunton
Paul J chauf bds 131 Morse
Thomas M (Mary A) stablemn h 10 Swett ct
Wm H (Annie J) com trav h 31 Bemis
Wm H rem to Duxbury

Conroy Caroline forewmn 19 Galen bds 24 Bacon
"Clarence H sales bds 12 Oliver rd
"James M opr H R Co h 17 Adams
"Mary K maid 74 Common
"Michael E (Catherine) mason h 24 Bacon
"Thomas C (Margaret E) watchmn H R Co h 12 Oliver rd
Considine Daniel T chauf bds 197 Boylston
"Edith A bds 197 Boylston
"Frank A student b 197 Boylston
"Gertrude clk H R Co bds 197 Boylston
"James A insp bds 197 Boylston
"John mach h 197 Boylston
"John J clk P O 72 b 197 Boylston
"Joseph rem to Cambridge
"Loretta M bds 197 Boylston
"Thomas V fore bds 197 Boylston
Constantino Nicholas opr H R Co h 81 Arlington
Contant Charles E (Mary J) carp h 22 Olney
Conti Antonio opr H R Co h 22 Cushman
"Attilio E (Blance G) sales h 43 Winsor av
"Cosimo opr H R Co h 22 Cushman
"Dominick (Bellardina) lab h 12 Arsenal
"Felix (Annie) confr 5 Main h 53 Riverside
"Joseph student bds 53 Riverside
"Mario (Mary) rubberwkr H R Co h 34 Spring
"Pantino farmhand b 34 Spring
"Peter farmhand bds 34 Spring
Continuation School Edwin H Whitehill director 50 Boylston cor Concord rd
Converse Julia B wid Ralph bds 54 Spruce
Conway Helen F clk Town Clerk's office bds at Medford

GRAHAMS FUNERAL HOME
UNDERTAKERS and FUNERAL DIRECTORS
WATERTOWN SQUARE, WATERTOWN
Telephone Newton North 865-W

MESSIER & CENTEBAR
Dealers in
GROCERIES AND PROVISIONS—FRESH MEATS, FISH, FRUITS, ETC.
VERMONT BUTTER AND EGGS A SPECIALTY
460 Main Street, Watertown, Mass. Phones, Newton North 1170-1171

Conway
"James M (Margaret M) watchmn h 17 Adams
"Margaret E bds 66 Irving
COOCH LESTER W (Mary Elsie B) Lawyer 18 Tremont Boston Tel Fort Hill 4065 h 52 Commonwealth Road Tel Newton North 917-W
Coogan Nellie M bds 294 Belmont
Cook Charles A (Grace A) office supplies h 43 Langdon av
"Chester C rem to Boston
"Daniel C (Elberta L) insp h 37 Riverside
"Earl F rem to Quincy Ill
"Frank H (Leah Z) insp bds 146 Hillside rd
"Freda bds 106 Summer
"John M fore 19 Galen h 106 Summer
"Maude I bkpr 18 Mt Auburn bds 37 Riverside
"Lewis cond h 15 Church Hill
"Philip F (Sarah) dyer h 13 Church Hill
"Ruth V librarian b 27 Winsor av
"Thomas N (Josephine M) treas h 27 Winsor av
"Walter G mech eng bds 27 Winsor av
"see Koch
Cooke John W patternmkr H R Co h 10 Lexington ter
"Ruth E student b 10 Lexington ter
Coole Wm S (Christine B) chauf h 264 N Beacon
Cooley Theodore S (Ruth K) sales h 133 School
"Walter D shirtctr 107 Spring h at Boston
Coolidge Delpha tchr b 77 Garfield
"Elizabeth tchr bds 77 Garfield
"Frank E market gardener 703 Mt Auburn bds do
"Frederick R (Rachel S) acct h 1043 Belmont

Coolidge
"Herbert (Phila) ins B h 77 Garfield
"Philip T forester bds 77 Garfiel
"School C Arthur Wheeler prin 3 Arlington opp Maplewood
Cooney Henry R spec police investigator bds 47 Pearl
"Joseph R (Mary A) chief estimator h 11 Patten
Cooper John J W (Alice M) h Marion rd
"Walter A (Daisy E) clk h Union
Co-operative Grocery Co Edward Prendergast mgr 161 Mt Aubu
Corazzini Gennaro (Teresa) farm h 65 Cottage
"Giovanni (Maria) firemn h 9 Spri ct
"Salvatore (Annie) rubberwkr H Co h 21 Homer
Corbett John J chauf Watertov Lumber Co h 101 Bacon Waltha
Corcoran Albert E G (Elizabeth wireless opr h 278 Belmont
"Anna T Mrs bkbndr bds 11 Fl cher ter
"Edwin P (Annie M) cashr h Mt Auburn
"Francis G chauf bds 66 Irving
"Helen C sten H R Co bds 11 Fl cher ter
"John (Marguerite) clk h 73a W verley av
"Julia wid Lawrence rem to Hy Park
"Margaret L clk bds 55 Green
"May Mrs died Feb 11 1921
"Patrick lab bds 42 Mt Auburn
"Rose A clk 19 Galen b 55 Gre
"Timothy h 55 Green
Corey Samuel M (Susie L) shoe r 615 Mt Auburn h at Cambridg
Cormier Arthur S (Hazel) clk h 1 Hillside rd
"Henry (Elizabeth) welder h 4 Po

JOHN C. MORGAN CO.
AUTHORIZED
FORD SALES AND SERVICE
Phones, Newton North 3500—Night, Newton North 2574
12-18 WATERTOWN STREET

GRAHAMS FUNERAL HOME
UNDERTAKERS and FUNERAL DIRECTORS
WATERTOWN SQUARE, WATERTOWN
Telephone Newton North 865-W

ormier
"John (Lucy) welder h 232 Watertown
orner Abbie wid John bds 65 Boyd
"John N (Rose) roofer 65 Boyd h do
orney Chester A (Ruth G) elect eng h 12 Sunset rd
ornish Raymond E driver 9 Waltham h at Cambridge
orogers Harry J (Mary H) civ eng h 95 Putnam
orrazzini Gennaro opr H R Co h 65 Cottage
orrigan Ernest J (Stella M) bldr h 20 Avon rd
orson Alice bds 175 Palfrey
"Wm W (Sarah L) h 175 Palfrey
oryell Harold H (Rose K) real est B h 106 Putnam
osgrove Myles (Mary A) molder h 24 Wheeler la
osman Frank T (Beatrice) cond h 27 Oakland
osta Antonio rem to Stockton Calif
"Artemis opr H R Co h 39 Berkeley
"Mary opr H R Co bds 5 Crawford
"Nicholas clk 597 Mt Auburn b at B
"Salvatore rubberwkr H R Co bds 26 Norseman av
ostanzo Bianco wid h 21 Summer
"Joseph M (Watertown Upholstering Co) bds 21 Summer
"Mario eng bds 21 Summer
"Ugo clk bds 21 Summer
ostas Peter opr H R Co h 35 Crawford
ostello Antonio (Tomasina) lab h 7 Rifle ct
"Daniel (Ellen F) auto bldr h 502 Main
"Emilio lab h 14 Elm
"Jeremiah rubberwkr bds 21 Keith
"Jerome L Eng 2 bds 21 Keith
"Michael (Teresa) cook h 27 Pleasant
"Thomas F (Margaret) prntr h 9 Keith
Costigan George J (Anna C) elect h 81 Boyd
Cotane Lisiarno (Mary) opr h 357 Main
Cotoni Antonio opr Lewandos bds 57 Pleasant
"Pasquale (Filomena) gardener h 57 Pleasant
"Thomas opr bds 57 Pleasant
Cotter Clara J clk 464 Arsenal h at Waverley
"Michael E (Nora) rubberwkr h 44 N Beacon
Cottle Emma J wid Harrison hkpr 32 Church
Cotton George E (Ellen E) car opr bds 44 Watertown
COTTON THE FLORIST Centre St Newton Corner See right bottom lines
Cotune Mary opr H R Co b 357 Main
Cough A Bird (Helen D) mgr 139a Mt Auburn h 41a Parker
Coughlan Thomas W Rev died Dec 2 1920
Coughlin John J carp 8 Maple b do
Couillard H May Mrs nurse bds 162 Spring
Coumans Robert G bank clk bds 106 Morse
Coumpas George (Mary) rubberwkr h 28 Berkeley
Couroubacalis Peter (Irene) rubberwkr h 45 Elm
Courtney John H (Margaret E) artesian wells 271 Pleasant h do
"John J tel insp bds 222 Main
"Minnie C library asst b 222 Main
"Nellie I laundress b 222 Main
Cousbalis Michael opr H R Co h 83 Arlington
COUSINS JAMES E Sec W A Webster Co 148 Waltham h at Dorchester
Couture Herman J (Margaret B) mach h 42 Carroll
"Joseph (Marion) elect h 28 Morse

"SAY IT WITH FLOWERS"
COTTON THE FLORIST
NEWTON CORNER, PHONE. N. N. 1430
Watertown and Waltham Delivery

METROPOLITAN COAL CO.
MAIN OFFICE 20 EXCHANGE PLACE
Tel. Fort Hill 4600

Covert Raymond L (Jennie S) hotel mgr h 18 Chauncy
Covino Angie M bds 482 Main
"Felix (Pasqualina) gardener h 482 Main
"Rosina opr H R Co bds 43 French
Cowan Eugene E opr H R Co
Cox Julian H (Edith T) mach h 110 Hillside rd
"Wm H (Angie) investigator h 24 Cross
Coyle Francis J patternmkr bds 6 Sexton
"John (Gladys M) sales b 13 Patten
"Thomas A (Margaret J) mach H R Co h 6 Sexton
Coyne Charles E student bds 42 Adams av
"Francis J archt eng b 42 Adams av
"Harry J civil eng b 42 Adams av
"Patrick J (Ellen M) master mech 464 Arsenal h 42 Adams av
Cozza Roza opr H R Co bds 890 Mt Auburn
Crabtree Coleman A (Julia F) master mariner h 270 N Beacon
Cracavalla Bastiano (Serafina) rubberwkr h 41 Cottage
Craffey John died Apr 26 1921
Craft Addie G Mrs br mgr 2 Mt Auburn h 83 Barnard av
"Frank H (Addie G) clk h 83 Barnard av
Crafts Ronald D (Anna M) efficiency ex h 10 Clyde rd
Cragin Raymond W (Magdalena B) sec h 51 Franklin
Craig Allan D treas 101 Morse h 139 Church
"David W (Helen M) Capt Watertown Arsenal h at Brighton
"Samuel T rem to Belmont
"Wm com trav bds 140 Church
"Wm driver bds 3 Swett ct
Cram Walter B (Belle F) piano tuner h 46 Hall av
Cramm Agnes sten bds 41 Eliot
"Catherine sten bds 41 Eliot
Cramm
"James opr H R Co bds 41 Eliot
"Jessie sten bds 41 Eliot
"John J clk bds 41 Eliot
"James opr H R Co bds 41 Eliot
"John J (Delia A) cooper h 41 Eliot
"Lillian B sten bds 41 Eliot
"Patrick J (Mary C) cooper h 67 Capitol
Crandon Lyman B (Area) sales h 128 Russell av
Crane Percy F (Anna L) rubberwkr H R Co h 15 Dewey
"Walter C rem to Newton
Crawford Calvin D (Nita M) civ eng h 30 Lincoln
CRAWFORD FRED E (Mattie C) Lawyer 43 Tremont Boston Tel Haymarket 1604 h 30 Lincoln Tel Newton North 1529-W
"Harry A (Katherine C) coal h 43 Chester
"Ward S sheetmtlwkr b 30 Lincoln
Creamer Margaret A sten bds 113 Winsor av
"Thomas (Elizabeth A) tinsmith h 113 Winsor av
"Thomas L mach b 113 Winsor av
Creede Thomas R mech eng bds 88 Grove
Creeley Oscar S (Genevieve R) phys 128 Mt Auburn h do
Crescitelli Angelo (Antonia) lab h Lexington
Crilly John horse trainer b 19 Irving
Crimmings John J (Gertrude) dental supplies B h 32 Hillside rd
Crimmins Wm milk driver b 70 Morse
Critchett Almaretta J h 125 Marshall
"Eunice A bds 126 Church
"Everett H (Eleanor W) ins h 9 Mt Auburn
CRITCHETT FRED E (Alice M) Real Estate Auctioneer and Insurance 76 Main Tel Newton North 368 h 158 Spring Tel Newton North 3167-W **See page 512**

ANDREWS—MILK
43 Franklin Street
Watertown, Mass.
Phone, Newton North 1650

BATTERY AND IGNITION SERVICE CO.
AUTOMOBILE ELECTRICIANS
"Exide" Batteries, Electrical Equipment, parts and accessories
20-22 North Beacon St. Watertown Tel. Newton North 2678

Critchett
"James O (Ada S) h 126 Church
"Lois P bds 158 Spring
Crittenden Butler P (Francelia N) mech eng h 476 Belmont
Crivelli Nicoleno lab bds 44 Pleasant
Crocker Charles W died May 2 1920
"Wildred A (Cora M) clk h 402 School
Crockett John D (A Helen) monotype opr h 12 Laurel
Crockford Charles (Mary A) janitor h 29 Hunt
"Herbert H mach bds 29 Hunt
"Wm E student bds 29 Hunt
Croft James P comp b 109 Union
Crosby Albert H (Edith H) opr H R Co h 320 Main
"Albert N fore bds 320 Main
"Ann B Mrs opr 101 Morse h 57 Mt Auburn
"Florence C maid b 57 Mt Auburn
"Harold N mach h 320 Main
"Joseph B (Mildred J) pntr h 50 Capitol
"Leroy rem to Roxbury
"Martin J jr driver bds 57 Mt Auburn
"Mary J cutter 101 Morse bds 57 Mt Auburn
"S Emeline wid Austin R bds 14 Morse
Croshere George mach bds 10 Oliver rd
Cross Bertha M bkpr bds 399 School
"Frank S H elect h 9 Highland av
"George P (Sarah L) pianos h 399 School
"Grace L clk H R Co b 399 School
"Harmon S (Florence M) ins agt h 65 Parker
"Wm G (Ethel L) bkpr h 399 School
Crossfield Marion wid Wm bds 77 Franklin
Crossman Frank driver b 96 Franklin
"Hartley W (Annie N) iron mldr h 36 Melendy av
Crossman
"Sanford (Luzetta) fore h 96 Franklin
Croteau Anna wid Philip nurse bds 9 Winter
Crotty George G shipper 464 Arsenal h at Somerville
Crouch Edward (M Avis) lieut U S N retired h 192 Boylston (E)
Crouse Edwin D clk b 40 Chester
"Elsie C sten bds 40 Chester
"James E (Minnie J) sales h 40 Chester
"Lyman I auditor b 10 Gilkey ct
"Mildred H rubberwkr H R Co b 10 Gilkey ct
"Odber T (Daisy S) sales h 10 Gilkey ct
Crowell Amanda B wid bds 10 Winsor av
"C Warren (Laura E) carp h 127 Mt Auburn
"Warner O (Anna H) real est broker h 122 Garfield
Crowett Joseph opr Aetna Mills bds 65 Olcott
Crowley Daniel H (Sarah H) elect h 10 Frank
"Elsie opr Aetna Mills b at Newton
"Jerome F (Margaret E) cashr h 19 Irma av
"Wm F (Lillian G) mgr h 31 Spruce
Crupi Anna rubberwkr H R Co bds 11 Keith
"Joseph opr H R Co h 11 Keith
"Santo (Rose) h 11 Keith
Cruser Lewis E (Sarah E) fore h 52 Parker
Cucinotta Carmello (Annie) real est h 48 Cypress
Cudmore Daniel J (Nellie M) fore h 129 Galen
Cuff Donald C chauf 264 N Beacon h at Cambridge
Culgin Joseph C (Agnes K) fore h 56 Capitol
"Mary A Mrs cook bds 56 Capitol

GRAHAMS FUNERAL HOME
UNDERTAKERS and FUNERAL DIRECTORS
WATERTOWN SQUARE, WATERTOWN
Telephone Newton North 865-W

5 3/4 %
SAVE YOUR MONEY WITH US!
Shares always for sale—Unmatured 1 to 40—Start with $1 or several thousand—Matured and paid-up $200 to $4000—33 Years in business—Assets over $3,250,000.
WATERTOWN CO-OPERATIVE BANK

WILLIAM E. MORGAN --- AUTO RADIATOR REPAIRING
565 MAIN STREET, WATERTOWN Tel. Newton North 715-W

Cullen Arthur V (Helen W) sales h 147 Hillside rd
"Elizabeth h 14 Green
"Florence L opr H R Co bds 164 Walnut
"James J (Katherine J) cementer H R Co h 95 Arsenal
"Jane A bkpr bds 11 Clayton
"John fore W & P Mfg Co bds 65 Arsenal
"John sales h 11 Clayton
"Mary L hkpr 11 Clayton
"Sarah fore 464 Arsenal h 14 Green
"Thomas J (Florence L) chauf H R Co h 164 Walnut
"Wm confr h 11 Clayton
Cumaros Pantelis opr H R Co h 95 Arlington
Cummings Charles W h 24 Patten
"Hale L elect h 169 School
"Hale L jr (Lillian F) elect h 169 School
CUMMINGS JOSIAH & SON (Edward J Cummings) Trunks Traveling Bags and Leather Goods 653-657 Atlantic av Boston Tel Beach 2865
"Reginald L clk bds 35 Upland rd
"Roy L (Lilla H) sec h 35 Upland rd
"Thomas F (Katherine) yard master h 9 Clayton
"Wm B (Grace S) purch agt h 15 Avon rd
Cunnare Mary I insp 101 Morse bds 99 Galen
Cunniff James A (Catherine J) eng Warren Soap Co h 47 Water
"John F (Mary J) clk P O 72 h 56 Riverside
"John F (Catherine) pntr h 26 Holt
"John P (Catherine J) mach h 17 Rangeley rd
"Madeline F clk treas office Town Hall bds 84 Galen
"Martin J molder h 84 Galen
"Mary E opr bds 21 Pequossette
"Peter (Norah) shipper H R Co h 21 Pequossette
CUNNIFF P SARSFIELD (Catrine McG) Attorney-at-Law Washington Newton h 107 Ch
See page 507
"Wm B letter carrier 44 Mt Aub bds 84 Galen
Cunningham Alice clk h 25 Capi
"Hannah E wid Albert bds 11 ver rd
"John P mgr bds 49 Union
"Margaret G clk bds 49 Union
"Mary A Mrs h 96 Dexter av
"Mary T sales bds 49 Union
"Nellie V tel supervisor h 49 U
"Thomas (Catherine) molder Taylor
Curley Owen S cond bds 16 T ston rd
Curran Catherine hairdresser bd Pequossette
"Delia J domestic 102 Mt Aub
"John J clk bds 826 Mt Aubu
"Neil T prntr bds 826 Mt Au
"Timothy (Kathleen J) opr Co h 826 Mt Auburn
Curriozzo Alphonse opr H R 12 Berkeley
Curry Alice G bkpr B b 206 N Be
"Florence sten bds 38 Myrtle
Curtin Menetta C clk bds 394 S
"Nora wid Andrew h 394 Sch
Curtis Carroll C (Molly L) ins Bates rd
"Elizabeth G wid Ira T b 26 mer
"John C (Amancia J) carp H h 610 Arsenal
"J Rupert collr bds 610 Arse
"Wm welder bds 121 Galen
Cushing Anna C wid Sylvanus M 19 Marion rd
"J Co James F Madden mgr h Spring
Cushman Harold (Bertha com h 114 Harnden av
Cusick John (Elizabeth) mach b Belmont

DAVID T. LE FORT
CONTRACTOR AND BUILDER
JOBBING AND REPAIRS
Shop and Residence: 134 SUMMER ST., WATERTOWN
Phone Newton North 1471-M

GRAHAMS FUNERAL HOME
UNDERTAKERS and FUNERAL DIRECTORS
WATERTOWN SQUARE, WATERTOWN
Telephone Newton North 865-W

Cutler Edmund H (Agnes S) P O clk h 17 Howe
"George chauf 264 N Beacon h 77 Dustin
"Joseph opr Aetna Mills h at Arctic R I
Cutlip Lillian M rubberwkr H R Co bds 102 Putnam
"Walter A (Lillian) driver h 102 Putnam
Cutting Alfred (Beatrice A) chauf h 162 Galen
"Herbert (Isabella) prov h 18 Hudson
"Hiram S (Annie C) sales h 20 Alden rd
"Ralph C agt bds 20 Alden rd
Cyr John A (G Natalie) sales h 83 Putnam
Daboll Jeannette G tchr 327 Lexington bds do
Dadadian John rubberwkr b 78 School
Dadaian Compos rubberwkr h 77 Arlington
"Veroniker opr H R Co bds 81 Arlington
Dadmun Edith wid Guy L h 14 Patten
DAGGETT SETH (Annie) General Trucking and Jobbing Contractor 499 Pleasant h do
Dahl Andrew H bkpr bds 106 Morse
Dahlberg Gustaf R L rem to Arlington
Dahlen Ernest bds 38 Union
Dailey Harry E sales bds 21 Walnut
"John (Mary J) h 21 Walnut
"John F (Mary W) lab h 135 Riverside
"Mildred B bds 21 Walnut
"see Daley and Daly
Daily Charles H (Nora F) fore Prentiss cor Dewey h 40 do
Dakin George H (Blanche) sales h 48 Whitney
D'Alanno Antonio (Anna) gro 88 Arlington h do
Dalby Carrie h 89 Morse
Dalby
"Thomas A pres 101 Morse h 5 Jewett
"Thomas Co Thomas A Dalby pres Allan D Craig treas Mrs Lois K Young sec underwear mfrs 101 Morse
Dale George H (Minnie B) eng H R Co h 654 Main
Daley Andrew J (Alice M) mach h 282 Belmont
"James rem to Harwichport
"Michael L rem to Cambridge
Dalian John (Mary) h 16 Hazel
"Lucia Mrs h 16 Hazel
Dalkanian Krikor (Rose) packer H R Co h 41 Melendy av
Dalory Albert D sales bds 22 Stanley av
"Catherine A wid Andrew h 22 Stanley av
"Frank S clk bds 22 Stanley av
"see DeLorey
Dalton Loretta M supervisor bds 207 N Beacon
"Mary A proofreader bds 207 N Beacon
"Maurice (Alice P) h 207 N Beacon
"M Josephine sten 464 Arsenal h at Newton
"Stephen J (Helen A) phys h 375 School
"Thomas E trainmn b 207 N Beacon
Daly Michael J (Elizabeth M) bds 104 Coolidge Hill rd
"Nora wid Jeremiah h 73 Union
Dalzell Frederick W (Gertrude B) undertaker's asst 18 Main h 36 Oliver
Dambrosio Louis opr H R Co h 94 N Beacon
D'Ambrosio Luigi (Rosa D) lab h 153 Arsenal
Damico George opr H R Co h 21 21 Pleasant
"Lawrence rubberwkr H R Co bds 21 Pleasant

NONANTUM COAL COMPANY
OFFICES: 13 Main Street, Watertown, Tel Newton North 81
827 Washington Street, Newtonville Tel. Newton North 282
YARDS AND COAL ELEVATORS: Arsenal St., Watertown, and Bemis Station

Willard STORAGE BATTERY

WATERTOWN ELECTRIC CO.
AUTOMOBILE ACCESSORIES AND SUPPLIES
Battery Service Station
68 Main St. Watertown

Damico
"Mary opr H R Co bds 21 Pleasant
"Michael (Philomena) rubberwkr H R Co h 105 Pleasant
D'Amico Joseph cutter H R Co h 10 Clarendon
"Salvatore opr H R Co h 16 Elm
Damon Edith S tchr Continuation sch h at Framingham Center
"Frank H (Annie H) personnel director h 604 Lexington
"Joseph N sec-treas Union Carpet Lining Co h 464 Arsenal
"Ruth S tchr (Phila Pa) summer resident 32 Hillside av
Dandrea Leo (Carmelia) lab h 29 Church Hill
Danforth Charles W (Caroline E) ironwkr h 118 Westminster av
"Frank W (Frances M) clk h 118 Westminster av
D'Angelo Luigi (Concette) rubberwkr h 58 Cottage
"Philip opr H R Co h 88 Arlington
Dangrado Frank rem to Lowell
Daniels Estella fore Lewandos bds 17 Pleasant
"Frank (Concetta) farmer h 7 Hearn
"George C (Hazel A) toolmkr h 43 Royal
"Louis R (Cora C) phys H R Co h 16 Summit rd
"Orpha wid h 35 Irma av
"Ralph O agt bds 79 Edgecliffe rd
"Riley (Mary E) mach h 79 Edgecliffe rd
"Wm P (Mary M) eng 464 Arsenal h 502 do
Danielson John D (Agda M) elect h 98 Harnden av
Danio George opr H R Co h 33 Cottage
Danker Joseph elect bds 14 School
"Minnie C opr H R Co b 14 School
Danmanasian Bogas opr H R Co bds 26 Melendy av
Dapaian Nishan opr H R Co h 44 Crawford
Darbabian Kornig opr H R Co h 7 Bigelow av
Dardis Anna A drsmkr bds 25 Gree
"James B (Mary A) janitor Publi Library h 32 Cuba
"Mary T student bds 32 Cuba
Dargon Martin J (Mary F) mach 55 Union
Darling C Louise sten b 66 Riversid
"Elmer A v-pres Lyndonville Crea mery Assoc Wheeler's ct h a East Burke Vt
"Willis R (Angeline B) butter h 6 Commonwealth rd
Darvishian David opr H R Co h 7 Elton av
Dashney Margaret L wid John bd 44 Spruce
Datch Sarah R tchr bds 1 Dana te
D'Avellar Arthur S (Gladys) chau h 254 Sycamore
"Palmira N wid Arthur S bds 1 Sycamore
Davenport Alfred M (Florence M market gardener and florist 8 Grove h do
"Benita C bds 20 Summit rd
"Bennett F T (Annie E) medic legal expert h 20 Summit rd
"Louisa R clk assessor's office b 81 Mt Auburn
"Marie A wid Charles F h 81 M Auburn
Darveshian David rubberwkr bds 1 Elton av
Davidson Alma F wid George G 133 Mt Auburn
Davies Henry W (Evelyn M) law yer B h 29 Hall av
"John F (Mildred E) auto rpr 21 Carver rd (E)
Davis Bessey M wid John H h Katherine rd
"Chester F bds 112 Langdon av
"Cora E wid Henry A h 16 Cub
"Dale F student b 193 Boylston
"Edith M clk bds 112 Langdon

TELEPHONES: Newton North 731—Res. Newton North 1845-M
D. F. KEEFE
Plumbing, Heating, Gas Fitting
MERCHANTS ROW, WATERTOWN MASS.
CHARLES E. KEEFE, Manager

GEORGE H. WEBSTER
REAL ESTATE & INSURANCE
352 TRAPELO ROAD, WAVERLEY
Phone. Belmont 630

Davis
"Edith M student bds 12 Phillips
"Effie M wid Carl J h 16 Cuba
"Eva B wid Arthur G h 12 Phillips
"Frederick O (Marguerite L) clk h 10 Jewett
"Harold J private W A bds do
"Helen T clk 464 Arsenal h at Newton
"Herbert M fore H R Co bds 49 Katherine rd
"John H (Mary A) exporter h 193 Boylston
"Laurence B student bds 12 Phillps
"Leslie R (Pearl D) bkpr h 161 Winsor av
"Marion H tchr (French) High sch h at Somerville
"Marjorie A opr H R Co bds 38 Waltham
"Mary T tchr Grant sch b at Belmont
"Olive wid Michael b 121 Arsenal
"Oneatis H opr bds 121 Arsenal
"Pearl (Kate) h 826 Mt Auburn
"Sybil A wid James C died Apr 16 1921
DAVIS WILL F Manager W A Greenough & Co 261 Franklin Boston h at Chelsea
Dawson Clarissa A hkpr Perkins Inst bds do
"Frank W asst steward 410 Belmont h at Belmont
Day Albert G (Nancy M) prntr h 91 Church
"Charles A (Marie A) supt of interments Mt Auburn Cem h 44 Bates rd
"Charles H (Carrie S) pastor First Baptist ch h 16 Marion rd
"Charles H jr student bds 16 Marion rd
"Cora E rem to Medford
"Dorothy G bds 16 Marion rd
"Grace L sec bds 87 Spruce
"Hiram R (Margaret R) carp h 87 Spruce
Day
"Jennie C bkpr bds 87 Spruce
"John M (Elizabeth) sales h 134 Summer
"Leon E (Gertrude A) traffic mgr h 10 Winthrop
"W Charles music publisher bds 83 Coolidge Hill rd
Days Clementina opr H R Co bds 14 Adams
"James (Clementina) rubberwkr h 14 Adams
Deagle Patrick opr Aetna Mills h at Newton
Dealpapa Joe opr H R Co h 335 Arsenal
Dean Charles H (Petrenela) h 21 Irving
Deane Agnes L sten b 502 Belmont
Dearborn Claude (Bertha F) knitter h 25 Olney
Decker Delia wid Rice h 16 Lyon
"Delia M clk bds 16 Lyon
"Estelle T bkpr Lyndonville Creamery Assoc bds at Newton
Decruze Isadore (Mary) lab h 17 Pleasant
Dedekian Kavark opr H R Co h 105 Laurel
Dee Bessie opr 1 Galen bds 40 Watertown
Deery Bessie packer 101 Morse bds 16 Middle
"James sten bds 16 Middle
"John (Delia Agnes) firemn h 16 Middle
"Mary E sten bds 16 Middle
DeFelice Angelo lab bds 108 Forest
"Edward opr H R Co h 15 French ter
"Joseph M (Phillis V) mech h 108 Forest
Deffley Jane wid John h 25 Pleasant
DeFilice Ann wid Dominick h 38 Melendy av
"Catherine opr H R Co b 35 Melendy av

GRAHAMS FUNERAL HOME
UNDERTAKERS and FUNERAL DIRECTORS
WATERTOWN SQUARE, WATERTOWN
Telephone Newton North 865-W

MESSIER & CENTEBAR
Dealers in
GROCERIES AND PROVISIONS—FRESH MEATS, FISH, FRUITS, ETC.
VERMONT BUTTER AND EGGS A SPECIALTY
460 Main Street, Watertown, Mass. Phones, Newton North 1170-1171

DeFilice
"Joseph (Caterina) opr H R Co h 38 Melendy av
DeFILIPPO ARTURO Lawyer 73 Tremont Boston Tel Haymarket 666 h 59 Langdon av Tel Newton North 1298-R
Degeoene Felice rubberwkr bds 34 Spring
Degernajian Toras opr H R Co h 95 Nichols av
DeGrasse Marie fore 464 Arsenal h at Brighton
Deignan Anna T drsmkr b 9 Appleton
"John J, U S N bds 9 Appleton
"Joseph F sales bds 9 Appleton
"Patrick C (Mary A) rubberwkr h 9 Appleton
"Patrick C opr H R Co h 9 Appleton
DeJulio Eva opr H R Co bds 7 Nichols av
"Hazel opr H R Co b 23 Cottage la
"Mary opr H R Co b 23 Cottage la
"Michele (Letitia) gro 9 Nichols av h 7 do
"Pasquale opr H R Co h 133 Arsenal
"Tobia (Clementina) h 23 Cottage la
Delacey Owen mach bds 13 Elton av
"Sadie opr H R Co b 13 Elton av
Delaney Della A (Delaney Sisters) 598 Mt Auburn bds 35 Lloyd rd
"Ethel M nurse 897 Belmont b do
"Helen E (Delaney Sisters) 598 Mt Auburn bds 27 Lloyd rd
"James opr H R Co h 58 Mt Auburn
"John C (Emma E) moldings B h 897 Belmont
"John C jr bds 897 Belmont
"Sisters (Della A and Helen E) bakery 598 Mt Auburn
"Walter F clk bds 181 Walnut
"Wm T (Margaret) purch agt h 157 Winsor av
Delano Lovicy M tchr High sch bd 16 Sunset rd
Delay Anna A opr Aetna Mills h 45 Pleasant
"Bridget E opr h 536 Pleasant
Deldon John rubberwkr H R Co 175 Fayette
"Nicholas (Elizabeth) farmhand 175 Fayette
Delehanty Walter J (Lillian E) con trav bds 94 Summer
DeLelio Andre (Bianca) rubberwk h 49 Cottage
Delgrosso Anthony (Angeline) fir mn h 12 Church Hill
Delibero Frank (Albia V) rubberwk h 83 Arlington
DeLima John G opr H R Co h 1 Lyon
Della Posta Umberto opr H R Co 46 Cottage
Delleville Antonio (Antoinetta) rul berwkr h 14 Elm
"Joseph (Loretta) rubberwkr h 2 Bostonia av
Dellissio John (Nicholena) farmhan h 196 Summer
Delmage George W (Flora) hot mgr B h 86 Westminster av
Delmonico Joseph lab 60 Arsenal bd at Waltham
DeLorenzo Silvio opr H R Co bds 1 Nichols av
Delorey Wm L fore H R Co bds 1 Adams
Delory Albert D sales 464 Arsenal 22 Stanley av
"John E (Rose) mach h 141 Wa tham
"Kate wid h 22 Stanley av
DelPapa Camilly opr H R Co h 5 Crawford
DelRuso Anna opr H R Co bds 8 School
"Ludovico (Anna) rubberwkr H Co h 88 School
"Mary wid Felice bds 88 School

JOHN C. MORGAN CO.
AUTHORIZED
FORD SALES AND SERVICE
Phones, Newton North 3500—Night, Newton North 2574
12-18 WATERTOWN STREET

GRAHAMS FUNERAL HOME
UNDERTAKERS and FUNERAL DIRECTORS
WATERTOWN SQUARE, WATERTOWN
Telephone Newton North 865-W

DeLuca Sabastian bakery 779 Mt Auburn h at Waverley
Deluce Daniel (Volpe) shoewkr h 781 Mt Auburn
DeLude Joseph A mach bds 89 Dexter av
DeMelia James tmstr Nonantum Coal Co 128 Arsenal h at Camb
DeMelle Edna opr Aetna Mills h at Waltham
DeMers Joseph (Rosalba) drftsmn h 86 Prentiss
Demetras Nicholas (Seresmera) rubberwkr h 27 Elton av
DeMerritt Charles M rem to Newton
"Franklin (Helen H) waterproofing h 11 Olney
Demi Andro opr H R Co h 95 Arlington
Demitrio James opr H R Co h 36 Clarendon
DEMO CONSTANTINE (Mt Auburn Press) bds 54 Prentiss
Demos George (Demos & Tgankareles) h 93 Arlington
"& Tgankareles (George Demos, Stellios Tgankareles) gros 95 Arlington
Dempsey Israel opr Aetna Mills h at Brookline
"Rachel opr Aetna Mills bds at Brookline
"Thomas ironer b 67 Mt Auburn
Denardo Antonio (Annie) lab h 44 Pleasant
"Lawrence rubberwkr b 34 Spring
"see DiNardo
Denesha Ella F wid Frederic C bds 57 Spruce
"Frederic C died Feb 24 1921
Denison Roy E (Lura B) sales h 62 Katherine rd
Dennie Robert (Avis B) sales h 38 Chauncy
Dennis Chester W opr h 167 Mt Auburn
"Edna M student b 167 Mt Auburn
"Lorietta I Mrs died Feb 2 1921
Dennis
"Wm J (Elizabeth G) elect h 9 Commonwealth rd
Dent Lloyd L clk bds 8 Prospect
DePamphilis Luigi rubbrewkr H R Co bds 11 Cottage pl
DePanian Nashan rubberwkr h 42 Crawford
D'Paoleri Salvatore opr H R Co h 15 Nichols av
DePass Louis J (Angelus V) supt h 53 Langdon av
"Louis W (Frances) supt h 47 Pearl
Depreantonio Carmino (Filomena) rubberwkr h 33 Berkeley
Der Arakelian Michael (Mary) (Central Lunch) 99 Bigelow av h 52 Quimby
Der Bogasian Kevork (Mary) (Central Lunch) 99 Bigelow av h 21 Melendy av
Derby Eugene (Mary) barber h 15 French ter
"Frank W h 98 Hillside rd
"Henry C v-pres Union Market Nat Bank h 153 Watertown
"Joseph J, U S N b 15 French ter
Derderian Krikor bds 49 Laurel
"Missak pres 599 Mt Auburn h 49 Laurel
"Moses confr 63 Bigelow av bds Hazel
"Setrak (Lucy) treas 599 Mt Auburn h 49 Laurel
Dergemenjian Kevarth opr H R Co h 54 Quimby
Derham Patrick J opr H R Co h 7 Oliver rd
"see Durham
Der Ohanisian Avedis opr H R Co h 49 Bigelow av
Deroyian Armien opr H R Co h 18 Prentiss
Dervishian David rubberwkr bds 16 Elton av
Desautels Louis C (Dorothy J) rec teller Union Market Nat Bank h 69 Green

"SAY IT WITH FLOWERS"
COTTON THE FLORIST
NEWTON CORNER, PHONE. N. N. 1430
Watertown and Waltham Delivery

PEQUOSSETTE PRESS
PRINTERS OF QUALITY
17 MAIN STREET, WATERTOWN
Telephone, Newton North 356

Descheneau George L (Dorothy B) trainmn h 18 Porter
Desfesses Florido J private W A b do
Deslauriers Arthur F mach bds 40 Union
"Wilford A (Margaret M) mach h 40 Union
Desmond Edward J stmftr b 46 Elliot
"James J (Nellie M) diemkr h 50 Prospect
"Julia Mrs h 46 Elliot
"Michael (Nellie M) fore h 808 Mt Auburn
"Nellie F opr Lewandos b 46 Elliot
"Thomas B watchmn b 46 Elliot
Desotelle Henry opr Aetna Mills h at Newton
deSouza James barber 34 Mt Auburn h at E Camb
Desta Fred (Pasqualina) molder h 26 Lexington
Destefano Giuseppe (Vincenza) opr H R Co h 10 Lowell av
"see DiStefano
Detlefsen Elsie exec instr bds 780 Belmont
"George D (Augusta) florist h 780 Belmont
Devaney Celia wid James F h 3a Green
"Celia V clk bds 3a Green
"Dennis A (Ida F) cond h 26 French
"James F driver 21 Spring bds 3a Green
"John J hosemn Comb 1 bds 3a Green
"John J (Catherine M) mach h 18 Lexington
"Mary A fore bds 3a Green
"Patrick J (Mary A) lab h 41 French
"Thomas F mach bds 118 Summer
"Thomas W police reserve h 3 Green
"Walter S rubberwkr H R Co bds 41 French
Deveau Margaret opr H R Co bd 26 Dexter av
Deverix Raymond J (Lillian C) driver h 153 Summer
"Wm M (Agnes V) gas insp h 1 Main
Devine Ellen F wid Wm opr H Co h 6 Oliver rd
"John F mach h 6 Oliver rd
"Nellie T insp bds 6 Oliver rd
Devite Frank rem to Camb
Devito Onorato (Michelina) foundrymn h 535 Mt Auburn
Devlin John (Delia) corp Watertow Arsenal h at Brighton
"John J (Annie M) carp h 97 Dexter av
De Witt Charles H (Leathia A) cl N E Tel & Tel Co h 56 Putna
DeWolf Lloyd opr Aetna Mills h Waltham
Dewyer Dora clk 54 Mt Auburn bd 129 Galen
"Rexford H (Lelia C) pharm h 4 Parker
Deyermenjian Haropsia Mrs rubbe wkr h 57 Elm
"Rose bds 57 Elm
Deylitz Paul L lieut W A h do
Diacoman Andrea Nick opr H R C h 169 Fayette
DiAngelo Annie opr H R Co bds 1 Arlington
Diaz Ralph M (Violet G) clk h 1 Maplewood
DiBenedictis Angelo opr H R Co 58 Cottage
DiBlasio Nicolo opr H R Co h Elm
Dickinson Annie M wid James M 174 Spruce
"John D dentist B h 27 Winter
Dickson Tracy C Col Watertown A senal h do
DiCori Julius (Elvira) shoemkr b 38 Melendy av
DiCosmo Donato opr H R Co h Pleasant

ANDREWS—MILK
43 Franklin Street
Watertown, Mass.
Phone, Newton North 1650

BATTERY AND IGNITION SERVICE CO.
AUTOMOBILE ELECTRICIANS
"Exide" Batteries, Electrical Equipment, parts and accessories
20-22 North Beacon St. Watertown Tel. Newton North 2678

Didikian Kivork rubberwkr h 61 Cypress
Diehl Catherine M wid Michael bds 155 Hillside rd
"Edith M bds 155 Hillside rd
"Emma E wid Wm H h 155 Hillside rd
DiGiacomandrea Domenick (Rosa) lab h 169 Fayette
"Nicholas lab bds 169 Fayette
Digiovine Felix (Mary) lab h 105 Pleasant
DiGregorio Frank opr H R Co h 56 Westminster av
Dilaberto Charles (Rose) gro 821 Mt Auburn h at Camb
"Frank (Frances) lab h 35 Cottage
Dilks Dorothy I sten bds 19 Irma av
"Mary G wid Alfred J h 19 Irma av
Dillaville Antonio opr H R Co h 14 Elm
"Joseph opr H R Co h 327 Arlington
Dillon Edward S clk h 112 Hillside rd
"Esther wid bds 112 Hillside rd
"Mary C sten bds 42 Elliot
Diman Charles (Sarah J) sales h 79 Capitol
DiMascio Raffaele (Vincenza) rubberwkr h 88 School
"Vincenza opr H R Co h 36 Coolidge Hill rd
Dimick Beatrice wid Carl E clk bds 57 Russell av
"Esther bds 57 Russell av
"Frank M conveyancer B h 55 Common
"Gertrude M tchr bds 4 Bellevue rd
"Lizzie M wid Orlando W h 57 Russell av
"Sara wid Albert ins agt bds 167 Mt Auburn
Dimmick Mildred social service wkr bds 14 Chester
DiNardo Antonio (Annie) opr H R Co h 44 Pleasant
"see Denardo
DiNauto Michele opr H R Co h 40 Melendy av
Dingwell Agnes rubberwkr H R Co h 86 Prentiss
"Elizabeth rubberwkr b 86 Prentiss
"Fay rubberwkr b 86 Prentiss
"Harriet rubberwkr H R Co b 86 Prentiss
"Helen rubberwkr H R Co bds 86 Prentiss
Dio Date Theresa opr H R Co bds 65 Cottage
Dion Aime L asst cashr H R Co h 80 Prentiss
Dioukakis George opr H R Co h 18 Berkeley
DiPietrantonio Carmine opr H R Co h 33 Berkeley
"Nicola opr H R Co h 10 Pearl
"Salvatore opr H R Co h 23 Berkeley
DiPino Giovanni (Grazia) barber 34 Mt Auburn h at Dorchester
Dishian Nazar opr H R Co h 13 Hazel
Disipina Francesca opr b 97 Arlington
"Regina Mrs h 97 Arlington
DiStafano Domonic (Mary) rubberwkr h 6 Keith
"Vincenzo (Elizabeth) b 6 Keith
Distefano Angelo (Antonette) lab h off 20 Prospect
District Nurses Association 14 Patten
DiTullio Antonio opr H R Co h 88 Arlington
DiVecchio Carmine opr H R Co h 10 Clarendon
"James (Maria) lab h 12 Elm
Divico Attilio (Gioconda) lab h 356 Main
Dixon Wm J (Celia F) lab H R Co h 37 Cuba
Djelahian Louis opr H R Co h 68 Arlington
Dmirian Mgrdick opr H R Co h 14 Coolidge Hill rd
Dodakian Arasee tailoress b 7 Grove
"John lab bds 7 Grove
"Rebecca wid Mehran h 8 Irma av

GRAHAMS FUNERAL HOME
UNDERTAKERS and FUNERAL DIRECTORS
WATERTOWN SQUARE, WATERTOWN
Telephone Newton North 865-W

5 3/4 %
SAVE YOUR MONEY WITH US!
Shares always for sale—Unmatured 1 to 40—Start with $
or several thousand—Matured and paid-up $200 to $4000-
33 Years in business—Assets over $3,250,000.
WATERTOWN CO-OPERATIVE BANK

WILLIAM E. MORGAN --- AUTO RADIATOR REPAIRING
565 MAIN STREET, WATERTOWN Tel. Newton North 715-W

Dodakian
"Supere Mrs bds 7 Grove
Dodge George E (Effie) editor h 150 Langdon av
"Sarah wid bds 150 Langdon av
Doe Wm A (Lelia H) treas B h 16 Russell av
Doggett Arthur L (Martha E) lawyer h 349 School
Doherty Ambrose M auto mech bds 85 Boyd
"Austin E clk bds 85 Boyd
"Bridget E wid Patrick b 17 Middle
"Burton C (Beulah K) carp h 27 Porter
"Catherine clk bds 162 Pleasant
"Catherine E Mrs b 227 N Beacon
"Edward A undertaker's asst bds 45 Olney
"Frederick F jr clk P O h 227 N Beacon
"Henry M police h 45 Olney
"James C (Mary J) shipper h 85 Boyd
"James C jr chauf b 85 Boyd
"James F clk B & M bds 73 Galen
"Joseph L gasftr 59 Water bds 45 Olney
"Joseph L carrier P O 72 44 Mt Auburn h at Brighton
"Mary wid John h 55 Galen
"Mary E wid John h 45 Olney
"Mary I bkpr bds 85 Boyd
"Mary L bds 45 Olney
"Mary V dom h 162 Pleasant
"Nancy wid Daniel died Mar 8 1921
"Sarah M tchr piano b 85 Boyd
"Thomas P fore b 73 Galen
Doiron Henrietta A wid Alzear J h r 318 Main
"Irene B mill opr b r 318 Main
"Mabel M stitcher b r 318 Main
Dolan Charles H (Helena A) ribbons B h 39 Centre
"Mary opr Aetna Mills bds 73 Waltham
Dolbear Benjamin L (Alice C) elect eng h 32 Hardy av
Dolbier Edgar B (Adelaide C) ftr h 99 Boyd
"Wm M chauf bds 99 Boyd
Dole Albion I (Gladys E) mgr l Boylston (E)
Doleman J Currie treas 24 Mt buan h at Wakefield
Doll Wm lab h 18 Stanley
Dolliver Francis D (Fannie A) h 98 Spruce
"Mary E Mrs stitcher b 114
Dolls Wm opr 294 Pleasant bc Stanley av
Dolph Lawrence E (Janet) sales 92 Fayette
Donabadian Dodar (Mary) rubbe h 8 Yukon av
Donabed Elya T tailor 61 Bigelo h at N Camb
Donagan Nora M clk 594 Mt Au bds at Somerville
Donahue Catherine M opr A Mills bds 9 Winter
"Helen B student bds 9 Win
"John J baker 40 Mt Auburn Brighton
"Joseph H eng bds 9 Winter
"Margaret wid John H h 9 W
"Mary tel opr bds 4 Frank
"Mary R mender Aetna Mills 9 Winter
Donald Arthur J (Nellie M) ru bootmkr H R Co h 19 Lexin
"Wm rem to Newton
Donaldson Jennie hkpr 17 Melen
"Wm (Marion H) contr 74 Ca nia h do
Donelian Hovannis opr H R (49 Bigelow av
Donesi Benjamin contr b 235 Pa
Dong On laundry 104 Main h d
Donigian Apel opr H R Co Nichols av
"Toras rubberwkr H R Co bc Nichols av
Donlan Michael J (Mary J) lab Oak
Donlon Bridget Mrs bds 25 Olne

DAVID T. LE FORT
CONTRACTOR AND BUILDER
JOBBING AND REPAIRS
Shop and Residence: 134 SUMMER ST., WATERTOWN
Phone Newton North 1471-M

GRAHAMS FUNERAL HOME
UNDERTAKERS and FUNERAL DIRECTORS
WATERTOWN SQUARE, WATERTOWN
Telephone Newton North 865-W

Donnato Giovanni (Caterina) carp h 59 Riverside
Donnelly Andrew (Bridget) farmhd h 4 Charles
"Andrew J (Mary E) police h 32 Olney
"Bernard P clk H R Co bds 23 Grenville rd
"Cornelius J h 81 Main
"Edward baker bds 81 Main
"Elizabeth M Mrs bakery 81 Main h do
"Francis lab bds 32 Laurel
"Helen M bds 81 Main
"Jane E sten H R Co bds 23 Grenville rd
"John F carp bds 23 Grenville rd
"John W (M Loretta) prntr h 12 Arlington
"Joseph M (Margaret J) mach H R Co h 278 Belmont
"Lawrence fore H R Co b 4 Charles
"Mary clk bds 4 Charles
"Thomas E mach b 23 Grenville rd
"Thomas J (Mary J) clk h 23 Grenville rd
"Winifred clk H R Co b 23 Grenville rd
D'Onofrio Giuseppe (Papina) rubberwkr H R Co h 32 Crawford
"Mary M opr H R Co bds 32 Crawford
"Paul P designer b 32 Crawford
"Thomas rubberwkr H R Co bds 32 Crawford
Donoghue James A (Florence C) private W A h at Somerville
Donovan Anna K sten 446 Arsenal bds at Somerville
"Cornelius lab bds 100 Pleasant
"Cornelius J asst pastor St Patrick's R C ch h 25 Chestnut
"Dennis J (Catherine) chauf h 253 Pleasant
"Ellen wid George b 505 Main
"Ethel Mrs h 29 Porter
"James (Hannah) molder h 11 Fairfield
Donovan
"John hlpr bds 100 Pleasant
"Maria maid 67 Mt Auburn
"Mary opr H R Co b 80 Forest
"Mary student bds 100 Pleasant
"Mary wid James h 100 Pleasant
"Michael J lab b 100 Pleasant
Dooley Ellen wid James h 265 Boylston
"James L (Lena T) supt h 97 Spring
"see Duley
Dooling Anna seam b 43 Harnden av
"Margaret wid John bds 43 Harnden av
"Margaret M supervisor B bds 43 Harnden av
Doran Henriette A wid Alzear h 318 Main
Dorian Catherine wid Hugh h 43 Myrtle
Doris Elizabeth opr H R Co bds 20 Porter
"Frank J (Elizabeth) opr H R Co h 20 Porter
"Mildred E clk bds 20 Porter
"Raymond opr H R Co h 94 Winsor av
Dorlando Patrick opr H R Co h 74 Cypress
Dorney Nellie A tchr Marshall Spring sch h at Newtonville
"Sarah F tchr Marshall Spring sch bds at Newtonville
Dornier Evelyn M tchr bds 29 Whitcomb
Dorrie Curtis E candymkr 1 Main h at Medford
Dorry Henry W bds 591 Lexington
Dorsey Thomas P (Pearl A) mason h 30 Union
Doty Sarah V hkpr 139 Morse
Doucakis Alexander rubberwkr bds 14 Berkeley
"Nicholas opr H R Co h 14 Berkeley
Doucette Arthur F driver bds 3 Oliver rd
"Clara F wid Wm J h 3 Oliver rd

NONANTUM COAL COMPANY
OFFICES: 13 Main Street, Watertown, Tel Newton North 81
827 Washington Street, Newtonville Tel. Newton North 282
YARDS AND COAL ELEVATORS: Arsenal St., Watertown, and Bemis Station

Willard STORAGE BATTERY

WATERTOWN ELECTRIC CO.
AUTOMOBILE ACCESSORIES AND SUPPLIES
Battery Service Station
68 Main St. Watertown

Doucette
"Hannah A Mrs b 172 Walnut
"Lucy opr Aetna Mills b at Newton
"Mary R mill opr bds 76 Forest
"Matilda D rubberwkr b 76 Forest
"Sterling J chauf bds 172 Walnut
"Wm C chauf bds 3 Oliver rd
Doudakian Anoush opr H R Co h 7 Grove
Douglas Albert clk bds 83 Morse
"Harold W shipping clk 101 Morse bds 83 do
"John S (Margaret) ins agt h 83 Morse
"Margaret J sten bds 83 Morse
Dounis Pauline clk H R Co bds 35 Union
Dow Harry H private med corps W A bds do
"J Alice clk bds 11 Marshall
"Oscar W (Guenn H) mgr 53 Main h at Belmont
Dowd Annie F wid Michael F h 366 School
"Frank (Alice) U S N h 101 Franklin
"Gertrude A bkpr bds 366 School
"John W asst pastor St Patrick's R C ch h 25 Chestnut
"Margaret rubberwkr H R Co bds 122 Dexter av
Dowling Robert B (May) mach h 177 Highland av
Downer Francis E (Olive C) ins h 303 Waverley av
DOWNES LUMBER CO J Edward Downes Sole Proprietor 470 Harrison av Boston See backbone and page 19
"Mary F clk b 9 Commonwealth rd
Downey Ellen F (Connor & Downey) 390 Arsenal h 392 do
"Margaret bkpr bds 17 Fairfield
Downing Catherine wid Wm sorter h 106 Summer
Downs Catherine Mrs h 8 Belmont
"Emma H wid Horace W bds 9 Swett ct
Downs
"Mary wid Joseph nurse b 35 Union
"Pauline bkpr bds 35 Union
Dowse Emily A wid Charles D h 1 Elliot
"Fannie C bds 15 Elliot
"Mabel B sten bds 15 Elliot
Dowsland Wm watchmn b 10 Mapl
Doyle Bernard F florist h 5 Rifle c
"Bertha R tchr bds 348 Belmont
"Bridget T h 4 Melville ter
"Catherine wid Michael b 5 Rifle c
"Emily G sec bds 13 Olney
"Francis J rem to N Y City
"Fred (Mary) sales 12 Watertow h at Belmont
"George F (Elizabeth B) clk h 15 Boylston
"James E lab h 62 Mt Auburn
"James L (Flora D) U S Posta examiner h 24 Olcott
"Jennie opr H R Co b 170 Spruc
"John J (Margaret T) sales h 13 Maplewood
"Joseph A (Isabella G) plmbr h 4 Elliot
"Joseph J student b 348 Belmont
"Katherine R sten bds 13 Olney
"Mertie opr Aetna Mills bds a Newton
"Michael F (Isabella A) chief in vestigator h 348 Belmont
"Michael W (Mary E) rubberwk H R Co h 13 Olney
"Thomas E bkpr W & P Mfg C bds 62 Mt Auburn
Draconia Rena opr H R Co bds 2 Berkeley
Drake Bertha A sten b 64 Marion r
"Frederick H student bds 303 M Auburn
"Frederick L (Ada) clk h 303 M Auburn
"Mabel G master's asst Parker sc bds 64 Marion rd
"Mary A wid Frank H h 64 Mar ion rd
"Nathan L student b 303 Mt Aubur

TELEPHONES: Newton North 731—Res. Newton North 1845-M
D. F. KEEFE
Plumbing, Heating, Gas Fitting
MERCHANTS ROW, WATERTOWN MASS.
CHARLES E. KEEFE, Manager

GEORGE H. WEBSTER
REAL ESTATE & INSURANCE
352 TRAPELO ROAD, WAVERLEY
Phone. Belmont 630

raper Jane F clk B b 54 Barnard av
"Wm H (Bessie S) clk B h 54 Barnard av
rew Estella M bkpr b 146 Palfrey
"Henry H (Fannie) gold refiner h 17 Winsor av
"Isabel sec bds 17 Winsor av
"James bds 359 Arlington
"Joseph L clk bds 17 Winsor av
"Patrick (Mary) mach h 359 Arlington
"Walter N (Eveleen A) typewriter rpr h 38 Watertown
rigian Armenag (Watertown Meat Market) 567 Mt Auburn h 551 do
riscoll Benjamin J h 102 School
"John (Frances M) mach h 89 Galen
"John B eng bds 89 Galen
"Timothy F (Marie J) sales h 40 Elliot
risko Arthur H (Edith) clk h 59 Commonwealth rd
roz Chase A (Marie) watchmkr h 468 Moody
rummey Eleanor L bds 25 Spruce
"Joseph L (Irene K) phys 95 Mt Auburn h do
"Mary wid Patrick h 23 Spruce
"Maurice F (May) tourist agt h 104 Common
"Patrick died March 1 1921
rummond Mary E A phys director High sch h at Camb
rysdale Mary bds 37 Cuba
uane Denis chauf 264 N Beacon h at Camb
ubois Wilfred (Angelina M) bootmkr h 157 Spruce
ucakis Aleck opr H R Co h 25 Berkeley
udley Adelena H tchr Hosmer sch h at Boston
"Fred H clk 830 Mt Auburn h at Somerville
"Lottie G opr H R Co bds 794 Mt Auburn
"Sadie C opr Aetna Mills bds at B
Duffley Grace G bkpr 99 Spring bds at Waltham
Duffy Bertha E sten b 33 Hunt
"Christopher W student bds 7 Fletcher ter
"Elizabeth opr Aetna Mills bds at Waltham
"Helen M fore H R Co bds 7 Fletcher ter
"John driver 99 Spring h at Brookline
"Mary F sten bds 33 Hunt
"Peter H rem to Newton
"Ralph H private W A bds do
"Stella opr Aetna Mills bds at Waltham
"Wm J asst pastor St Patrick's R C ch h 25 Chestnut
"Wm J (Elizabeth) foundrymn h 7 Fletcher ter
Dugan John J (Sarah) fore h 26 Eliot
"Michael F (Marion A) bkpr h 173 Church
Duley Frank G (Stella M) eng h 542 Mt Auburn
"George E (Mary P) insp h 78 Fayette
"see Dooley
Dulkie Andrew opr Aetna Mills h at Newton
Dunbar Arthur R (Jessie M) chemist H R Co h 141 Marshall
"Kenneth L sales b 68 Barnard av
"Leon W (Agnes G) mech eng h 68 Barnard av
"Linda A hkpr 57 Langdon av
Duncan Marion I Mrs dom bds 28 Arsenal
"Payson W h 15 Columbia
"Walter N hlpr bds 28 Arsenal
"Wm W mgr h 331 School
Duncanson Wesley E mgr 60 Arsenal h 216 N Beacon
Dunkleberg Wilbur E Lieut W A h do
Dunkley Hope bds 86 Franklin
"Wm driver 25 French ter h 86 Franklin

GRAHAMS FUNERAL HOME
UNDERTAKERS and FUNERAL DIRECTORS
WATERTOWN SQUARE, WATERTOWN
Telephone Newton North 865-W

MESSIER & CENTEBAR
Dealers in
GROCERIES AND PROVISIONS—FRESH MEATS, FISH, FRUITS, ETC.
VERMONT BUTTER AND EGGS A SPECIALTY
460 Main Street, Watertown, Mass. Phones, Newton North 1170-1171

Dunn Alonzo J (Mary V) U S M C bds 7 Dexter av
"Dora h 36 Howard
"James (Mary J) gasftr h 10 Maple
"John A (Ida A) wiremn h 46 Brookline
"John C (Julia C) harnessmkr h 14 Winthrop
"John J student bds 10 Maple
"John R clk bds 14 Winthrop
"Katherine M sten bds 10 Maple
"Mabel A sten bds 10 Maple
"Mabel F tchr bds 14 Winthrop
"Mary opr H R Co b 7 Dexter av
Dunnington Herbert E (Mildred A) pharm h 176 Boylston
Dunphy Annie E b 45 Grenville rd
"James H (Beatrice W) real est h 395 School
"James P clk P O 72 bds 45 Grenville rd
"Johanna cigarmkr b 59 Morse
"Katherine A clk b 45 Grenville rd
"Patrick J (Catherine A) h 45 Grenville rd
Dunton Horace bds 31 Irma av
"John F (Edith R) supt P O 72, 44 Mt Auburn h at Auburndale
"Paul bds 31 Irma av
"Stanley S (Edith M) tirewkr h 31 Irma av
"Wilbur bds 31 Irma av
Durbin Frank P (Ella G) laundry (Newton) h 13 Elliot
"J Peter (Ella) fore Stanley Motor Carriage Co h 26 Morse
Durell Charles P (Mildred H) prin Grant Lowell Parker and Marshall Spring schs h 41 Katherine rd
Durgin Clara I bds 26 Hawthorne
"J Henry (Harriet M) com trav h 16 Olcott
"Mary J Mrs h 535 Mt Auburn
"Neri E private W A bds do
Durham Patrick broommkr b 78 Dexter av
"see Derham
Durkee George W (Gertude B) plumbers' supplies h 20 Stoneleigh r
"P Whitfield (Abbie M) prof h 3 Hall av
Durkin Bridget Mrs h 61 Galen
"Lillian E sten bds 61 Galen
"Thomas H hlpr 14 Merchants row bds 61 Galen
"Walter E driver 9 Waltham h Waltham
Durnan James H h 17 Melendy av
"James H jr mach b 17 Melendy a
"John J drftsmn bds 17 Melendy a
"Patrick F fruit h 44 Melendy av
Durrell Ralph Mrs h 137 Winsor a
Durrigan Francis J lab bds 761 M Auburn
"Margaret rubberwkr H R Co bd 761 Mt Auburn
"Mary rubberwkr H R Co bds 76 Mt Auburn
"Nellie rubberwkr H R Co bds 76 Mt Auburn
"Patrick J opr H R Co h 761 M Auburn
D'Urso Gennaro opr H R Co h 53 Mt Auburn
"Lena rubberwkr H R Co bds 53 Mt Auburn
"Nicholas (Catherine) lab h 535 M Auburn
Dusick Louis A elect 20 Main bds Roxbury
Dussault Alice S millinery 609 M Auburn h at Som
"Yvonne L mlnr 609 Mt Auburn at Som
Dustin Gordon J supt Aetna Mills 11 Chapman
"Mabel opr Aetna Mills bds Chapman
Duvall John W (Hilda G) fore h Waverley av
Dwinnell Elden A (Margaret E) fil h 4 Adams
Dwyer Johanna E fore 99 Spring 182 Main
"John F died Dec 2 1920

JOHN C. MORGAN CO.
AUTHORIZED
FORD SALES AND SERVICE
Phones, Newton North 3500—Night, Newton North 2574
12-18 WATERTOWN STREET

GRAHAMS FUNERAL HOME
UNDERTAKERS and FUNERAL DIRECTORS
WATERTOWN SQUARE, WATERTOWN
Telephone Newton North 865-W

ver
Walter mach died Feb 18 1920
Martin J (Louise) clk 18 Mt Auburn h at Camb
Mary A dye house 182 Main h do
Michael (Delia) eng h 66 Morse
Nellie A sales bds 182 Main
Paul T chauf bds 39 Mt Auburn
Thomas F (Margaret M) tmstr h 596 Pleasant
Thomas V clk 45 Main bds 596 Pleasant
ek Peter opr Aetna Mills h at Cambridge
r Abby B wid I H h 100 Franklin
Anna tchr bds 100 Franklin
Edward E (Georgia) mach h 44 Putnam
George J (Bridget) h 35 Forest
ane wid John W charwoman bds 8 Oliver rd
Madeline mlnr bds 100 Franklin
Rufus A (D Jet) purch agt h 43 Hovey
on Josephine clk 73 Main bds 154 Summer
tanley H (Josephine) drftsmn h 154 Summer
Mfg Co Orvil W Smith pres Leland Powers treas shirt mfrs 99 Spring
e Mary S wid John bds 158 Hillside rd
an Margaret opr Aetna Mills bds 101 Waltham
er Fred W rem to Brookline
umner W (Ruth H) ins h 74 Barnard av
eson Archibald C (Harriet M) clk h 39 Chester
Edwin W rem to Malden
Eratia E student bds 39 Chester
Horace rem to Cambridge
Wm (Margaret N) carp h 63 Hillside
es Cora A nurse b 12 Sunset rd
Helen A nurse bds 50 Washburn

Earl Francis H leather b 27 Appleton
"John J jr leather bds 27 Appleton
"Mary F h 27 Appleton
"Richard B leather b 27 Appleton
"Wm died Feb 10 1920
Earle Bessie A wid John W h 10 Alden rd
"Ernest L (Bernice I) clk W A h 163 School
Earley John E (Katherine L) pressmn h 59 Hillside rd
Eason Wm (Mary R) mgr h 72 Palfrey
East John A (Hulda E) toolmkr h 241 Waverley av
EAST WATERTOWN BAZAR Aram Askanaz Prop Hardware and Kitchen Furnishings 563 Mt Auburn
"Watertown Station B & M 140 Arlington
Eastman Curtis D clk Union Market Nat Bank bds 30 Union
"Mary M Mrs sub hkpr Perkins Inst bds do
"Warren J (Theresa A) Eng r h 541 Main
Easton Arthur W drftsmn bds 117 Langdon av
"Charles H estimator b 117 Langdon av
Eastwood Booth mach bds 16 Cross
Eaton Bessie A bds 21 Bigelow av
"Charles cond bds 37 Capitol
"Charles H (Louise) cream mixer Lyndonville Creamery Assoc h 86 Elm
"Francis M fore H R Co bds 43 Adams av
"Henry A died Sept 15 1920
"Leroy S (Helen B) prntr 22 Main h 74 Charles River rd
"Levi W (Elfreda J) fore H R Co h 21 Bigelow av
"Mildred F clk H R Co bds 21 Bigelow av
"Robert B (Emily E) lawyer h 115 Boylston

"SAY IT WITH FLOWERS"
COTTON THE FLORIST
NEWTON CORNER, PHONE. N. N. 1430
Watertown and Waltham Delivery

METROPOLITAN COAL CO.
MAIN OFFICE 20 EXCHANGE PLACE
Tel. Fort Hill 4600

Eaton
"Roy M (Elizabeth) cashr Union Market frgt house h 64 Fayette
"Stephen K (Ethel C) opr Aetna Mills h 542 Pleasant
"Zalmon bds 37 Capitol
Eatough George (Ellen) h 15 Auburn pl
Ebel Walter E (Dollie) office mgr h 622 Mt Auburn
Eckert Ernest A (Irene) designer Aetna Mills h 10 Hersom
"John rem to Baltimore Md
"Valentine rem to Baltimore Md
"Wm H (Alice N) asst treas h 12 Hall av
Eddington Margaret tchr b 59 Marshall
Eden Elizabeth M tchr Hosmer sch bds 41 Maple
"Frederick W (Ellen) pntr h 41 Maple
"George H (Alice M) brass finisher h 22 Wheeler la
"Percy E clk bds 41 Maple
Edes Albert A mach b 74 Mt Auburn
"Charles R (Lillian E) pntr h 74 Mt Auburn
Edgecombe Elias J (Margaret) ironwkr h 105 Winsor av
"Nellie sec bds 31 Otis
Edgerly Eleanor wid J Freeman hkpr 20 Washburn
Edmands Elizabeth E wid Harry C h 18 Palfrey
"Harold K (Rowena) nickelpltr h 208 N Beacon
"Wallace M clk H R Co bds 18 Palfrey
Edson Clarence O (Carrie) lumber h 110 Common
"Elroy B clk bds 110 Common
Edwards Bester B (Ruth M) mach h 168 Walnut
"George G (Jennie L) sub master B h 32 Commonwealth rd
"George R (Rose J) rubberwkr h 24 Howard

Edwards
"James driver bds 8 Maple
"Josephine W tchr Francis sch 35 Fayette
"Rachel W sten bds 35 Fayett
"Ruth bds 32 Commonwealth
"Trueman C (Barbara S) acct Commonwealth rd
"Wm H (Florence A) florist Fayette
Edwardson Allerton A (Burdell) tiremkr H R Co h 114 Hillsi
Egan Irene fore 101 Morse b 16
"Michael driver 99 Spring bd Palfrey
"Patrick F plmbr 7 Spring Newton
"Wm C (Beatrice B) gro h 5 don rd
"see Eagan
Egizio Frank A (Julia) opr H h 128 Main
"Fred rubberwkr H R Co bd Main
Egleston Edward chauf b 86 M
"Wm D sten bds 86 Main
"Wm J shoemkr h 86 Main
Ehler Charles R (Abbie S) sale Sheldon rd
Ehret Wm (Anna B) bkpr h 125 sor rd
Eichler Augusta W bkpr bds 43 ston
"Harriet E bkpr bds 43 Boyl
"Henry E musician h 43 Boy
"Selma H bds 43 Boylston
Einhorn Michael fore 99 Spring 67 Mt Auburn
Ekstron John J (Anna) twister Oakland
Ekwall Charles A clk bds 13 Pri
"Charles O (Emma S) carp Priest rd
"Frank O clk bds 13 Priest r
Elacqua Antonio (Rose) rubb h 46 Pleasant
"Camelo opr H R Co h 46 Ple
"see Ialacqua

ANDREWS—MILK
43 Franklin Stree
Watertown, Mass.
Phone, Newton North 16

BATTERY AND IGNITION SERVICE CO.
AUTOMOBILE ELECTRICIANS
"Exide" Batteries, Electrical Equipment, parts and accessories
20-22 North Beacon St. Watertown Tel. Newton North 2678

Elbag Abraham tailor 143 Mt Auburn bds 7 Yukon av
"John opr H R Co h 7 Yukon av
Eldridge Mary V shoemkr bds 141 Spruce
"Nellie G clk bds 48 Chester
"Richard W elect bds 141 Spruce
"Wm E (Mary J) supt h 48 Chester
"Wm W Mrs rem to Malden
Elliot Nelson (Bernice) mach h 62 Morse
Elliott Harmon P (Helena R) mgr h 272 School
"Irene opr H R Co bds 165 Irving
"James (Margaret A) (James Elliott & Co) h 165 Irving
"James & Co (James Elliott Percy M Bond) pntrs 12 Merchants row
"James A (Irene) clk P O 72 h 165 Irving
"Sterling (Adelle) prntr h 46 Maple
Ellis Amanda M wid Daniel h 27 Palfrey
"Annabel E wid Charles M h 12 Sunset rd
"Clarence M archt b 14 Washburn
"Evelyn E sten bds 12 Sunset rd
"Flora E tchr bds 12 Sunset rd
"Franklin T chauf bds 12 Sunset rd
"Fred pressmn h 34 Cypress
"George M (Elizabeth T) carp h 53 Boyd
"Howard G (Edith) designer H R Co h 48 Stuart
"Lillian H reg nurse H R Co bds 27 Palfrey
"Robert G (Jennie F) mach h 74 Prentiss
"Samuel J prntr bds 53 Boyd
Ellison Bertram P (Lillian H) h 77 Russell av
"Henry C clk H R Co bds 77 Russell av
Elms Leonard L (Margaret E) asst supt h 16 Hardy av
Elovito Hannah Mrs opr Aetna Mills h 518 Pleasant
Elskey Bolislaw opr Aetna Mills bds 73 Waltham
Elwell Charles E (Emma D) clk h 48 Katherine rd
"Hugh opr Aetna Mills h at Newtonville
Ely Adolph C (Betsey A) tchr B h 34 Otis
"Cora L clk 36 Pleasant h at Allston
Emerson Charles S phys 81 Mt Auburn bds do
"Exilda opr H R Co b 12 Lloyd rd
"Mabelle P tchr (Newton) bds 20 Chester
"Margaret wid Thomas rem to Calif
"Ralph E (Exilda F) estimator h 12 Lloyd rd
"Sarah A tchr bds 247 Mt Auburn
"Warren K (Elsie M) shipper 101 Morse h at W Som
"Wm M (Bessie M) opr H R Co h 48 Walnut
Emerton John opr H R Co h 83 Forest
Emery Ada P mus tchr 13 Marshall bds do
"Erroll G prntr H R Co bds 19 Beechwood av
"Frank D (Annie A) treas B h 9 Franklin
"George H (Sara) stovewkr h 41 Wilmot
"George T (Stella L) carp h 19 Beechwood av
Emijian Michiel opr H R Co h 67 Coolidge Hill rd
Emmett Libby Mrs rem to Lawrence
ENEGESS MARJORIE A Sec Watertown Lumber Co h 25 Fayette Newton
Engilis Fotios opr H R Co h 18 Bostonia av
Engine 1, 99 Main
"2, 560 Mt Auburn
English Albert J mach h 21 Porter
"Alessandro lab bds 135 Arsenal
"John F (Elisa) rubberwkr h 52 Crawford

GRAHAMS FUNERAL HOME
UNDERTAKERS and FUNERAL DIRECTORS
WATERTOWN SQUARE, WATERTOWN
Telephone Newton North 865-W

WILLIAM E. MORGAN --- AUTO RADIATOR REPAIRING
565 MAIN STREET, WATERTOWN Tel. Newton North 715-W

5 3/4 %
SAVE YOUR MONEY WITH US!
Shares always for sale—Unmatured 1 to 40—Start with $1 or several thousand—Matured and paid-up $200 to $4000—33 Years in business—Assets over $3,250,000.
WATERTOWN CO-OPERATIVE BANK

English
"John J (Louise) clk h 2 N Beacon ct
"Sarah A wid Albert bds 21 Porter
"Solomon (Catherine) (English & Julian) h 72 Spring
"& Julian (Solomon English Louis Julian) prov 142 Main
Engstrom Robert O (Caroline) mach h 283 Arsenal
"Ruth E opr H R Co bds 283 Arsenal
Enhorn Michael ironer b 67 Mt Auburn
Enokian Vahan (Osniff) rubberwkr h bds 11 Nichols av
Ensign Fred S (Martha) mach h 148 Irving
Ensminger George R (Ida C) Lieut W A bds 26 Russell av
Eramian Garabed rubberwkr h 27 Nichols av
Erhard Theodore (Jennie B) supt h 402 School
Erickson Carl mach b 106 Hillside rd
"Gustave F (Augusta W) mach h 26 Cypress
Erlanderson Emile (Elsie) sales h 24 Union
Eschelman Charles R (Catherine E) piano tuner h 68 Langdon av
Esposito Vincenzo opr H R Co h 810 Mt Auburn
Essayan Boghos (Essayan Bros) bds 37 Quimby
"Bros (Leon and Boghos) gros 585 Mt Auburn
"Karekin H (Rose) (Victory Market) 611 Mt Auburn h 20 Lloyd rd
"Leon (Aghavni) (Essayan Bros) h 37 Quimby
Estabrook Gilbert T (Anne L) agt h 6 Avon rd
Esterberg Herbert L (Alice G) dentist 17 Main h 167 Church
Estey Linwood J auto mech Mt Auburn cor Prentiss bds at Boston
"Martha E wid Benjamin nurse h 1 Capitol
Eustace Sylvester J (Anna D) gro h 164 Langdon av
Eustis Thomas E (Jean L) broker h 106 Morse
Evans Albertina A piano tchr bds 7 Capitol
"Brice S ins h 391 School
"Charles E (Florence) florist 67 Main h do
"David A (Albertina A) cond h 7 Capitol
"Drowns D rem to Natick
"Elmer R prntr H R Co bds 7 Arthur ter
"Ernest rem to Enfield N H
"Ernest H (Stella M) treas h 2 Rangeley rd
"Ernest S acct bds 7 Arthur ter
"Eunice V tchr Lowell sch bds a Dedham
EVANS JAMES D Vice-Pres Watertown Co-operative Bank 6 Main h 119 Church
"John M (Kate F) opr H R Co 7 Arthur ter
"Marjorie F sten H R Co bds Arthur ter
"Mary E bds 119 Church
"Mary J wid Charles bds 666 Belmont
"Peter Paul opr H R Co h 78 Putnam
"Ralph (Hattie) agt h 158 Langdon av
Evason Thekla insp bds 12 Laurel
Eveleth Alma opr H R Co bds 1 Fairfield
"Lois M opr H R Co bds 30 Mendy av
EVERETT BROS INC Harold Everett Pres Robert M Everett Treas Trucking and Furniture Moving 79 N Beacon Tel Newton North 3087 Boston Office 24 Congress Tel Fort Hill 4182 See page 514

DAVID T. LE FORT
CONTRACTOR AND BUILDER
JOBBING AND REPAIRS
Shop and Residence: 134 SUMMER ST., WATERTOWN
Phone Newton North 1471-M

GRAHAMS FUNERAL HOME
UNDERTAKERS and FUNERAL DIRECTORS
WATERTOWN SQUARE, WATERTOWN
Telephone Newton North 865-W

EVERETT HAROLD C (Alice L) Pres Everett Bros Inc 79 N Beacon h 114 Marshall
"Lucy R wid Wm B bds 114 Marshall
EVERETT ROBERT M (Grace B) Treas Everett Bros Inc 79 N Beacon h 95 Spruce
"Wm D (Lillian M) chemist H R Co h 49 Bates rd
Everson Teckla opr H R Co bds 18 Melendy av
Ewell Albert H private med corps W A bds do
Ewin Fred (Jennie) piano wkr h 32 Hersom
Ewing Charles H died Feb 22 1920
Fader Frederick D hlpr b 53 Morse
"Leslie J (Mary N) sheetmtlwkr h 50 Capitol
Fagan Arthur C (Helen V) lino opr h 25 Olney
Fahey Annie A opr H R Co bds 37 Cuba
"Elizabeth A packer b 122 Water
"Helen opr Aetna Mills bds at B
"James T (Rita) molder h 86 Cypress
"Julia E bkpr 21 Main h 37 Cuba
"Margaret E wid Patrick h 37 Cuba
"Margaret F sten bds 122 Water
"Margaret M tel opr b 37 Cuba
"Michael F packer bds 122 Water
"Patrick J motormn b 5 Royal
"Thomas J (Margaret H) firemn h 122 Water
"Thomas (Margaret H) firemn h
Fairbanks Franklin W (Katherine L) fore h 44 Spruce
"George D bds 111 Riverside
"Herbert M (Lorena M) drug clk h 12 Winthrop
"Hollis H (Lottie) asst supt 36 Pleasant h 24 White's av
"Walter A clk 57 Main b 111 Riverside
Fairbanks
"Wm H (Annie E) (Walter A Claflin & Co) 57 Main h 111 Riverside
Fairfield Emma A bds 1063 Belmont
"Frank W (Grace A) mus h 1063 Belmont
Fairweather Henry W (Herminie I) acct h 153 School
Falco Antonio (Mary) farmer 221 Lexington h do
Falkner Arthur L (Beatrice S) driver h 121 Arsenal
"see Faulkner
Fall Edward (Mary S) dentist (Newton) h 4 Boyd
"Elizabeth G wid Wm b 149 Galen
Fallon John (Geneva S) clk 54 Mt Auburn h 129 Galen
"John J O cond h 24 French
"Michael J (Nellie) driver 36 Pleasant h 91 Arsenal
"Redmond lab h 40 Williams
"Robert E driver bds 42 Williams
"Thomas (Mary) Sergt W A h do
"Walter L (Margaret E) bkbndr h 30 Irma av
Falbo Frank (Carmela) rubberwkr H R Co h 91 Arlington
Faraher Catherine opr H R Co bds 42 Royal
"John J (Margaret A) lab h 42 Royal
"Joseph J clk bds 42 Royal
"Michael lab h 5 Ladd
"see Farraher
Falzarano Giuseppe (Gladys) driver h 119 Edenfield av
Fanara Salvatore lab h 213 Newton
Fancy Raymond A (Rena M T) asst mgr h 45 Bates rd
Fannelli Joseph opr H R Co h 45 Wilson av
Fanner Francis E (Bertha E) elect h 46 Grandview av
Fanning Edward lab bds 33 Hunt
"Susie h 33 Hunt

NONANTUM COAL COMPANY
OFFICES: 13 Main Street, Watertown, Tel Newton North 81
827 Washington Street, Newtonville Tel. Newton North 282
YARDS AND COAL ELEVATORS: Arsenal St., Watertown, and Bemis Station

Willard STORAGE BATTERY

WATERTOWN ELECTRIC CO.
AUTOMOBILE ACCESSORIES AND SUPPLIES
Battery Service Station
68 Main St. Watertown

Fantasia Dominick (Mary) lab h 33 Howard
"Francesco (Rosena R) brklayer h 26 Cushman
"Pietro (Francesca R) bricklayer h 24 Cushman
Fardella Amelia opr H R Co bds 30 Cypress
"Samuel S (Amelia M) pntr h 30 Cypress
Farley Bernard W student bds 95 Lexington
"Charles A pianos h 60 Church
"Dorothea F student bds 95 Lexington
"Esther sten 12 Watertown bds 95 Lexington
"Felix M (Annie A) furn polisher h 95 Lexington
"Mary A wid I Alvin h 60 Church
"Willard A chauf 1 Galen bds 95 Lexington
Farmer Everett W (Florence W) iron h 11 Hillside rd
"Florence E Mrs h 13 Chauncy
"F Virginia student b 11 Hillside rd
"Roy A paperhngr b 13 Chauncy
"Susie B tchr bds 13 Chauncy
Farnham Alice H sec H R Co bds 34 Oliver
"Alice M wid Thomas H h 34 Oliver
"Helen H tchr Old Coolidge sch bds 34 Oliver
Farr Fred M (Grace T) mgr Prentiss cor Dewey h 465 Mt Auburn
Farraher John F chauf bds 63 Church
"John J chauf bds 27 Water
"J Herman pntr bds 63 Church
"Margaret wid Richard h 27 Water
"Margaret M mill opr b 63 Church
"Martin (Margaret) driver h 63 Church
"Martin J com trav bds 27 Water
"Mary A mill opr bds 63 Church
"see Faraher
Farrell Anna wid Thomas E bds 542 Mt Auburn
"Charles W clk bds 85 Boyd
Farrell
"Daniel J (Mary M) fore 101 Morse h 125 do
"Daniel J jr bkpr b 125 Morse
"Ellen wid John h 8 Maple
"Frances J clk bds 119 Spring
"Frank, U S M C bds 137 Morse
"George J chauf bds 137 Morse
"Helen G rubberwkr b 137 Morse
"Helen L sten bds 542 Mt Auburn
"Jessie maid 63 Mt Auburn
"John J carp h 12 Rifle ct
"Mary J bds 19 Lyons ct
"Maude bds 542 Mt Auburn
"Michael F (Margaret) mason h 137 Morse
"Mortimer (Catherine) carp h 22 Belmont
"Peter plmbr 14 Merchants row h at Brighton
"Philip J (Nora) lab h 11 Chapman
"Raymond J clk 101 Morse b 125 do
"Thomas E died Feb 12 1920
"Winifred N bds 125 Morse
Farren Patrick A chauf 264 N Beacon h at Camb
Farrenkopf Edward A auto rpr 12 Watertown bds 30 Prentiss
"George auto rpr 12 Watertown b 30 Prentiss
Farrington Charles J (Henrietta B) motormn h 20 Laurel
"Daniel (Delia) P O clk B h 144 Sycamore
"Grace M tchr High sch h at Camb
"Thomas Q janitor P O 72 44 Mt Auburn h at Newton
Farris Burton L (Jennie) rubberwkr bds 56 Prentiss
Farwell Austin M bds 3 Brigham
"Everett L (Winifred D) com trav h 12 Cedar
"John I (Margaret N) supt P O h 43 Boyd
"Wm E ins h 71 Winter
Faulkner Cary J (Margaret) elect h 65 Lowell av
"see Falkner

TELEPHONES: Newton North 731—Res. Newton North 1845-M
D. F. KEEFE
Plumbing, Heating, Gas Fitting
MERCHANTS ROW, WATERTOWN MASS.
CHARLES E. KEEFE, Manager

GEORGE H. WEBSTER
REAL ESTATE & INSURANCE
352 TRAPELO ROAD, WAVERLEY
Phone. Belmont 630

:hrop J Meldrum clk 36 Pleasant bds 13 Fifth av
on Josephine bds 11 Fletcher ter
Roy G police bds 13 Fifth av
Allen (Annabel S) autos h 16 Stoneleigh rd
CHARLES E (Minnie M) Pres Watertown Co-operative Bank 60 Main and Pres C E Fay-Allen Co Boston h 42 Bailey rd
Norman student b 42 Bailey rd
Edward F boxmkr H R Co bds 122 N Beacon
Flora opr Aetna Mills b at Waltham
George rem to Boston
Heman S (Kathryn P) artist 22 Alden rd h do
ames H private W A bds do
ames J (Annie L) mach h 209 Arsenal
ohn J (Mary A) h 122 N Beacon
ohn J jr elect bds 122 N Beacon
Leo M opr H R Co h 122 N Beacon
Marguerite V waitress bds 122 N Beacon
Miles opr Aetna Mills b 67 Spring
Norman C opr H R Co h 42 Bailey rd
Temple H (Mabel H) broker h 18 Adams av
rebay Edmund M tiremkr bds 56 Prentiss
ther Maurice (Bertha M) archt h 100 Hillside rd
tau Zoil A private W A bds do
teau Edward lab bds 11 Dexter av
ney Christopher D sales bds 17 Alden rd
David (Ann) roofer h 17 Alden rd
John D ins bds 17 Alden rd
John L (Katherine G) mason h 65 Gilbert
Margaret A clk bds 17 Alden rd
nberg Peter M (Watertown Re-Treading & Vulcanizing Co) 8 Arsenal h at Brighton
Felice Gio opr H R Co h 34 Spring
"see DeFelice
Felkel Helen J wid Joseph bds 162 Sycamore
Felton Bertha C clk B & M frgt office bds 18 Palfrey
Fencer Maurice (Annie) eng bds 53 Edenfield av
Fennell Joseph F (Margaret E) chauf 20 Mt Auburn h 35 Cross
Fenochetti Esther M clk b 161 Winsor av
"Rose wid John B b 161 Winsor av
Fenton Francis J ins agt h 112 N Beacon
Ferden Thomas F (Annie) chauf h 73 Fayette
Ferguson John driver 99 Spring h at Newton
"Joseph rubberwkr H R Co bds 543 Mt Auburn
"Robert D (Margaret L) chauf h 232 Boylston
"Thomas (Catherine) lab h 18 Summer
"Thomas P driver 21 Spring bds 118 Summer
"Wm molder bds 35 Hosmer
"Wm opr Aetna Mills b 118 Summer
Fernald Daniel washer h 74 Forest
"Marietta C h 20 Chester
Ferrara Napoleon (Luiga) rubberwkr h 10 Berkeley
Ferrari Joe opr H R Co h 18 Berkeley
Ferraro Frank opr H R Co h 11 Berkeley
Ferrazzo Amelia opr H R Co bds 7 Sawin
"Antonio (Lucia) rubberwkr h 7 Sawin
"Luigi (Amelia) solewkr H R Co h 7 Sawin
Ferrins James W (Rose K) town lab h 16 French
Ferris Burton L opr H R Co h 56 Prentiss
"Edmund (Julia) fore h 14 Dana ter

GRAHAMS FUNERAL HOME
UNDERTAKERS and FUNERAL DIRECTORS
WATERTOWN SQUARE, WATERTOWN
Telephone Newton North 865-W

MESSIER & CENTEBAR
Dealers in
GROCERIES AND PROVISIONS—FRESH MEATS, FISH, FRUITS, ETC
VERMONT BUTTER AND EGGS A SPECIALTY
460 Main Street, Watertown, Mass. Phones, Newton North 1170-1171

Ferris
"Edmund (Florence M) hlpr 79 N Beacon h 69 do
"Martin E rubberwkr H R Co bds 14 Dana ter
Ferry Caroline A bds 36 Maple
Fetter George E rem to Brookline
Fewkes Charles H (Alberta P) half tonemn h 53 Maple
"Herbert G mach bds 53 Maple
"Laura B bds 53 Maple
Fiechter Frederick C rem to Phila Pa
Fiedler Minnie opr Aetna Mills bds at S Lawrence
Fiege Edith B bds 62 Boylston (W)
"Theodore A (Margaret A) steward h 62 Boylston (W)
"Theodore C jeweler bds 62 Boylston (W)
Field Edward lab Lyndonville Creamery Assoc bds 21 Olney
"Edwin T clk h 21 Olney
"Maria J wid Charles E bds 317 Common
"Walter W (Wilhelmina G) mach h 98 Langdon av
"Wm S (Charlotte M) mach h 98 Langdon av
Fielding Joseph opr Aetna Mills h at Brighton
"Thomas W (Mary) auto rpr 12 Watertown h at Malden
Fields George C carrier P O 72, 44 Mt Auburn h at Somerville
"Mary E wid Wm waitress bds 230 Boylston (E)
Fifield Mary wid John E drsmkr h 44 Fayette
"Susie M clk bds 44 Fayette
Files Eben S (Bertha) bkpr B h 65 Marshall
"Eugene B rem to Hartford Conn
"Harry com trav bds 34 Phillips
"Ruth E student b 65 Marshall
Filter Frank R (Mayme A) supt h 11 Westland rd
Findklian Setrak (Virgin) engr h 101 Arlington
Finelli Giuseppe (Maria) rubber h 25 Norseman av
Finley James W mgr 32 Mt Aul bds 3a Green
Finn Dennis F (Catherine B) cor 86 Walnut
"Joseph D sales h 50 Hall av
"J Eugene (Mary S) sales h Langdon av
Finnegan Helena wid J Harry 101 Morse bds 73 Union
"Joseph F (Catherine) caretk 346 Main
"Raymond E (Agnes G) acct h Paul
Finneran Joseph A (Mary T) s per h 798 Mt Auburn
Finnigan J Arthur bkpr b 22 Cap
First Baptist Church Charles H pastor 130 Mt Auburn c Comm
"Parish Unit Church Ernest S M dith pastor 23 Church c Sum
Fish Alice L bds 78 Marshall
"Anna G clk Perkins Inst bds
"Arthur L (Emma A) mgr h Marshall
"Pierce L asst mgr 1 Galen h Marshall
"Sarah R wid Frank L bds 78 M shall
Fisher Bridget wid John h 61 N F con
"Edwin W (Loretta J) watchm 12 Westland rd
"Elwin L prntr bds 34 Maple
"Ernest (Annie M) jeweler h Summit rd
"Ernest M dentist b 18 Summi
"Florence A bds 18 Summit rd
"Helen E tchr bds 18 Summit
"Horace H (Albertina L) pnt 17 Summer
"James fore 161 Orchard bds d
"Leanore Mrs bds 83 Franklin
"Nellie V fore bds 12 Union
Fiske John clk bds 72 Fayette
"Robert R (Clarabell) adv H R h 114 Hillside rd

JOHN C. MORGAN CO.
AUTHORIZED
FORD SALES AND SERVICE
Phones, Newton North 3500—Night, Newton North 2574
12-18 WATERTOWN STREET

GRAHAMS FUNERAL HOME
UNDERTAKERS and FUNERAL DIRECTORS
WATERTOWN SQUARE, WATERTOWN
Telephone Newton North 865-W

Fitch Charlotte A h 29 Bates rd
"Mary M h 120 Mt Auburn
"Wm A h 29 Bates rd
Fitz Abbie M tchr bds 18 Common
"Annie G wid Charles h 18 Common
"Charles F civ eng b 18 Common
Fitzgerald Bridget D wid Patrick R h 13 Spring ct
"Catherine bds 11 Cottage
"Christopher C forester b 17 Forest
"George E (Anastasia) butcher h 32 Laurel
"Joseph E restr b 10 Belmont
"Margaret C wid Edward W h 17 Forest
"Maurice E (Rosetta M) eng h 240 Boylston (E)
"Michael (Honora) lab h 37 Grenville rd
"Patrick D plasterer b 17 Forest
"Patrick R died Jan 30 1921
"Wm F (Mary A) prntr h 40 Hall av
Fitzpatrick Edward B (Mary A) tmstr 314 Arsenal h 73 Spring
"Frank (Mary) cashr 12 Watertown h at Jamaica Plain
"Frank A sales bds 28 Melendy av
"John J (Christina M) comp h 36 Hall av
"John J jr prntr bds 36 Hall av
"Margaret I bkpr b 28 Melendy av
"Nellie opr Aetna Mills h at Newtonville
"Peter (Mary J) lab h 28 Melendy av
"Rachael F clk 97 Main b 73 Spring
Fitzsimmons John (Lucy) tch h 25 Morse
"Mary E h 79 Morse
Flagg George D (Mary J) carp bds 25 Lexington
"Sarah L h 25 Lexington
"Sophie opr H R Co bds 79 Dexter av
Flagg's Block Mt Auburn nr Cambridge line
Flaherty Catherine clk bds 79 Myrtle
"Edward shipwkr b 10 Hunt
Flaherty
"James A lab bds 79 Myrtle
"John F chauf bds 19 Oakland
"Joseph J janitor bds 79 Myrtle
"Joseph P pntr bds 19 Oakland
"Mary A opr bds 19 Oakland
"Mary C clk 107 Spring b 45 Water
"Mary V sten bds 79 Myrtle
"Michael (Catherine) lab h 19 Oakland
"Patrick J auto pntr b 19 Oakland
"Thomas (Mary J) lab h 45 Water
"Thomas D (Elizabeth) opr H R Co h 11 Oakland
"Wm (Catherine L) pntr h 79 Myrtle
Flammea Dominick farmhand bds 713 Main
Flanagan Helen L clk H R Co bds 143 Spruce
"James E (Watertown Upholstering Co) bds 23 Water
"John molder bds 86 Cypress
"John F (Helen A) city water dept h 80 Hovey
"Loretta clk bds 23 Water
"Thomas ironwkr h 23 Water
Flanders David (Fredonici) janitor H R Co h 30 Irma av
"Frederick A (Anna L) steward Perkins Inst h 17 Otis
"Galen W (Margaret E) tchr bds 17 Otis
"Jacob C (Ada L) fore mach h 80 Lexington
Flannery James J watchmn h 47 Waverley
Flecca Catherine opr H R Co bds 12 Clarendon
"Frank opr H R Co h 12 Clarendon
"Wm G (Katrina) express 12 Clarendon h do
Fleischner Chester O (Gladys D) broker h 17 Carver rd
Fleming Adelaide insp H R Co bds 165 Summer
"Daniel driver bds 130 Main

"SAY IT WITH FLOWERS"
COTTON THE FLORIST
NEWTON CORNER, PHONE. N. N. 1430
Watertown and Waltham Delivery

PEQUOSSETTE PRESS
PRINTERS OF QUALITY
17 MAIN STREET, WATERTOWN
Telephone, Newton North 356

Fleming
"James (Ellen) rubberwkr H R Co h 130 Main
"James A bkpr 60 Arsenal bds 11 Dexter av
"Mary C wid Thomas h 11 Dexter av
"Nema Mrs fore bds 33 Capitol
"Robert (Margaret) mach H R Co h 165 Summer
"Thomas T prov 104 School h at Cambridge
Fletcher Albion C (Jennie T) seeds and fertilizer 30 Irving h do
"Beulah M watch rpr 11 Main bds 1 Capitol
FLETCHER B FRANK Optometrist 1 Capitol h do Tel Newton North 2685-M See page 511
"Carrie E tchr bds 81 Mt Auburn
"Clara wid Grenville bds 52 Commonwealth rd
"Gene E tchr Francis sch h 81 Mt Auburn
"Harold H pres off Irving h at Chelmsford
"Herbert E treas off Irving h at W Chelmsford
"Hewitt G (Frances M) lawyer B h 267 School
FLETCHER H E CO Harold H Fletcher Pres Herbert E Fletcher Treas Granite off Irving Tel Newton North 757 and 31 State Room 905 Boston
"Irving T gro 434 Pleasant h at Newton
"Leverett N (Ella M) jeweler 11 Main h 1 Capitol
"Loretta B clk bds 23 Irma av
Fleury Saban F private W A bds do
Flewelling Edgar A private W A bds do
Flitcroft Albert E (Anna F) sheet mtlwkr h 48 Olney
Flood Annie J wid John B h 24 School av
"Francis J opr W W Co bds 24½ School av
Flora Charles P (Margaret C) supt H R Co h 155 Church
Flore O Henry clk h 285 Mt Auburn
Flynn Agnes nurse b 41 Mt Auburn
"Agnes opr Aetna Mills b at Lawrence
"Daniel C baker 40 Mt Auburn h at Allston
"John (Mary) watchmn h 41 Mt Auburn
"John A (Mary F) clothing designer h 113 Langdon av
"Joseph E sales 21 Main bds 126 Summer
"Joseph P (Adeline) iron molder h 36 Purvis
"Mary watchwkr b 41 Mt Auburn
"Nicholas H shipper 446 Arsenal h at Somerville
Fogarty Catherine Mrs h 7 Clayton
"Charles J shoectr H R Co bds 7 Clayton
"John J chauf bds 7 Clayton
"Mary A clk H R Co b 7 Clayton
"Mary J h 21 Hillside av
"Roxana C h 21 Hillside av
Fogg Frances E wid Charles M bds 14 Stoneleigh rd
Fogwill Gladys M clk 25 Main bds at Auburndale
Foley Alice nurse bds 66 Spring
"Augustin A (Josephine) autowkr h 66 Spring
"Bernard R mach h 96 Boylston W
"Charles A bds 51 Main
"George C (Veronica) clk 586 Mt Auburn h 15 Appleton ter
"George H (Jane) gro 586 Mt Auburn h 18 Lloyd rd
"George H died Nov 12 1920
"Michael F laundrymn b 463 Main
"Peter J clergymn (Waverley) h 33 Harnden av
"Theresa B sten bds 463 Main
"Wm opr W A bds 66 Spring
Folino Antonio F (Anna) contr h 50 Riverside

ANDREWS—MILK
43 Franklin Street
Watertown, Mass.
Phone, Newton North 1650

BATTERY AND IGNITION SERVICE CO.
AUTOMOBILE ELECTRICIANS
"Exide" Batteries, Electrical Equipment, parts and accessories
22 North Beacon St. Watertown Tel. Newton North 2678

drananova Sabatino (Rose) rubberwkr h 327 Arlington
so Lucy wid Fred h 265 Palfrey
aine Ernest (Sadie) opr h 31 Pleasant
eorge designer Aetna Mills h 99 Waltham
ano Giuseppe opr H R Co h 20 Arsenal
e Wm H (Theresa A) mach h 32 Purvis
ano Andrew rubberwkr H R Co bds 36 Elton av
es Angela M clk H R Co bds 89 Fayette
harles F bootmkr H R Co bds 147 Dexter av
ohn F rubberwkr bds 89 Fayette
atherine V bkpr bds 89 Fayette
ary E nurse bds 89 Fayette
eter A paymaster b 89 Fayette
homas J (Alice) fore H R Co h 89 Fayette
homas J jr cond bds 89 Fayette
l Agnes M h 50 Marion rd
lexander C rem to Nashua N H
ndrew J (Katherine) prov h 10 Union
nna R clk Town Hall 9 Church bds 88 Franklin
atherine sten bds 88 Franklin
atherine A bkpr bds 32 Ladd
ecelia M shirtmkr Thomas Dalby Co bds 32 Ladd
dward A prntr bds 32 Ladd
lizabeth M shirtmkr Thomas Dalby Co h 32 Ladd
velyn G piano tchr 178 Maplewood bds do
verett (Elizabeth) clk h 11 Chapman
rancis A (Anna C) mason h 166 Main
rank L student bds 10 Union
eorge F (Sarah M) supt h 178 Maplewood
ertrude L tel opr b 32 Ladd
race L h 50 Marion rd

Ford
"Helen wid John h 32 Ladd
"Helen R bkpr bds 32 Ladd
"James E clk bds 41 Cypress
"James P (Laura M) mldr h 41 Cypress
"John died Aug 16 1920
"John C (Mary) fore Lyndonville Creamery Assoc h 20 Church
"John C bds 52 Main
"John C jr lab Lyndonville Creamery Assoc bds 20 Church
"John P (Delia) clk h 20 Wheeler la
"Joseph H (Lilla M) cond b 32 Ladd
"Lucy P bds 88 Franklin
"Mary H h 88 Franklin
"Patrick H (Olive M) sheetmtlwkr h 12 Union
"Paul lab Lyndonville Creamery Assoc bds 20 Church
"Sidney P fore 93 N Beacon h 18 Upland rd
"Thomas J clk h 92 Franklin
"Thomas M (Isabella L) com trav h 57 Church
"Timothy J (Mary B) h 39 Forest
Foresman Charles R (Helen L) treas h 92 Barnard av
"John F (Elinor M) bkpr h 70 Katherine rd
Forgione Joseph rem to Malden.
Forkin James asst steward Perkins Inst bds do
Forrest Harriet J wid Wm bds 96 Riverside
"James bootliner bds 18 Adams
"John A (Mary L) mach h 17 Union
"John J electypr h 66 Nichols av
"May J drsmkr bds 66 Nichols av
"Wm H (Agnes T) mgr h 317 Common
Fortune Ella J clk 159 Mt Auburn b 36 Washburn
"Mary stitcher bds 14 Gilkey ct
Fossett Morton L (Norah) shoewkr h 89 Dexter av

GRAHAMS FUNERAL HOME
UNDERTAKERS and FUNERAL DIRECTORS
WATERTOWN SQUARE, WATERTOWN
Telephone Newton North 865-W

5 3/4 %
SAVE YOUR MONEY WITH US
Shares always for sale—Unmatured 1 to 40—Start wi
or several thousand—Matured and paid-up $200 to $4
33 Years in business—Assets over $3,250,000.
WATERTOWN CO-OPERATIVE BA

WILLIAM E. MORGAN --- AUTO RADIATOR REPAIRING
565 MAIN STREET, WATERTOWN Tel. Newton North 715-W

Fossett
"Nora opr H R Co b 253 Boylston
Foster Albert W (Hattie L) furn B h 12 Lincoln
"Elizabeth L wid Edward M bds 8 Hardy av
"Eudora L bkpr 5 Spring bds 91 Church
"John J estimator bds 80 Hovey
"Wallace W bds 46 Union
"Wm J (Mary A) carp h 80 Hovey
Fountain Edmund F (Margaret L) lino opr h 165 Winsor av
"Mabel opr H R Co bds 97 Melendy av
"Roland opr H R Co bds 97 Melendy av
"Roland D (Mabel F) stovewkr h 77 Putnam
Fournier Alexander mach h 13 Rutland
"Alphonse C (Mary E) opr Aetna Mills h 13 Rutland
"Henry F (Mary A) tiremkr h 9 Arthur ter
"John B (Josephine J) opr H R Co h 24 Dexter av
"Margaret sten B bds 13 Rutland
"Onesime opr Aetna Mills bds 536 Pleasant
"Rose D opr W W Co bds 13 Rutland
Fowler Earl M (Mabel L) bank exam h 16 Winthrop
"Elwyn H (Mary H) dept mgr Perkins Inst h 55 Pequossette
"Frank coremkr bds 16 Ladd
"Fred fore Mass Blower Co h at Roslindale
"Fred D (Nell R) mech eng H R Co h 166 Church
"Henry shoe rpr bds 16 Ladd
"John W elect h 1 Ladd pl
"Joseph (Clara C) shoe rpr 6 Mt Auburn h 16 Ladd
"Margaret B insp b 49 Mt Auburn
"M Helen starcher bds 16 Ladd

Fowler
"Rebecca B wid George d 49 Mt Auburn
"Wm J shoe rpr 8 Mt Aub 16 Ladd
Fowlie James A (Emma C) Watertown h at Dorchest
FOX FURNITURE CO F
Carpets Bedding 285 Was Newton Corner 341-347 W ton Newton See page 13
Fraga Wm L clk 45 Main h chester
Fragelli Donato (Annie) last Cottage
Francen Otto garage rprmn Gilbert
Franchi Francesco S (Sarah) h 139 Maplewood
"Paolo (Palmera) rubberw Arlington
Francis Anna Dell tchr b 344
"George opr Aetna Mills h bury
"School Earl C Nelson p Spring cor Common
"Thomas (Annie K) h 344
Francoeur Paul J private W
Frangulian Nazareth opr H 40 Melendy av
Frank Francis (Elizabeth) for Main
"John opr H R Co h 16 Cl
"Lee laundrymn 589 Mt Aub
Franklin Paul A (Marguerite M eng H R Co h 34 Chaunc
Franz Jacob Sergt W A h do
Franzen Ernst (Margaretha) 107 Fayette
Frappier Alphonse A (Ella M h 9 Elton av
"Ovide E (Helen M) elect Elton av
Fraser Albert E rem to Aubu
"Albert P (Catherine A) bl Winsor av
"Alexander W carp h 20 H

DAVID T. LE FORT
CONTRACTOR AND BUILDER
JOBBING AND REPAIRS
Shop and Residence: 134 SUMMER ST., WATERTOWN
Phone Newton North 1471-M

GRAHAMS FUNERAL HOME
UNDERTAKERS and FUNERAL DIRECTORS
WATERTOWN SQUARE, WATERTOWN
Telephone Newton North 865-W

ser
Angus (Margaret H) carp h 240 Sycamore
Charles D (Lilly M) carp h 202 Maplewood
Chester H clk bds 240 Sycamore
Christie B wid James h 59 Capitol
Dora B Mrs bds 22 Bates rd
Experience W wid James H bds 24 Washburn
Herbert C rem to Newton
Hughene bkpr bds 59 Capital
Jessie M bkpr bds 240 Sycamore
Mary presser 404 Main bds at Newton
Will H laundry 20 Main and 24 Washburn h do
Wm fore 12 Watertown h at Andover
Ito Nicolo opr H R Co h 85 Arlington
zer Harry J rubberwkr b 16 Cross
ohn M (Jemima A) carp h 16 Cross
zier Albert J roofer r 57 Main h at Newton
Alice opr H R Co bds 72 Spring
Mary E wid John E h 16½ Fern
hette Albert J (Elizabeth M) mgr h 8 Pond
lerick Alonzo h 112 Harnden av
Frank (Theresa) shoe rpr Mt Auburn h 37 Cottage
l Edward T weaver h 8 Swett ct
man Forrest E (Ethel N) sales mgr h 1016 Belmont
Hiram chauf 264 N Beacon h at Cambridge
oseph rubbermkr H R Co bds 323 Arlington
Nancy Mrs h 323 Arlington
Pauline clk bds 28 Clyde rd
thy George E (Mildred L) sales eng h 98 Barnard av
hill Annie F Mrs seam h 13 North Park
Margaret A student bds 13 North Park

Freistadter Ferdinand (Louise F) jeweler B h 103 Barnard av
French Berla L nurse bds 122 School
"Clayton H (Gertrude E) truckmn h 163 Hillside rd
"Edward J (Helen E) rubberwkr H R Co h 800 Mt Auburn
"Eugenia supervisor H R Co h 122 School
"Hazen chauf bds 122 School
"Jennie G Mrs bds 122 School
"Jemima opr H R Co b 70 Wilmot
"Lindal (Arlene) opr h 73 Hillside rd
"Robert C (Bessie H) carp h 46 Hersom
"Susan matron 304 School h do
Friedenfeld Edith h 55 Olcott
Friend Frank W (Grace G) heating eng h 58 Burnham
Friggo Raffaele (Mary) lab h 34 Bigelow av
Frink Horace E (Louise A) sales h 23 Porter
Frissora Henry (Philomena) fore street dept h 31 Church Hill
Fristedt Walter E watchmkr bds 55 Olcott
Fronk Floyd T (Bernice C) auto mech Prentiss cor Dewey h at E Boston
Frost A Mary tchr High sch bds 39 Chester
Frounfelker Clarence L (Eloda A) bkpr h 188 N Beacon
Fuller Albert W (Rena G) elect eng h 13 Chester
"Carrie wid Herbert A h 82 Church
"Carl G mgr bds 82 Church
"Elmer L (Jean P) supt h 13 Clyde rd
"Ernest clk bds 297 Waverley av
"Francis B sales b 297 Waverley av
"Francis S (Louise B) purch agt h 11 Boyd
"Irene B bds 109 Barnard av
"Irving L (Annie) nickelpltr h 297 Waverley av

NONANTUM COAL COMPANY
FFICES: 13 Main Street, Watertown, Tel Newton North 81
827 Washington Street, Newtonville Tel. Newton North 282
ARDS AND COAL ELEVATORS: Arsenal St., Watertown, and Bemis Station

Willard STORAGE BATTERY

WATERTOWN ELECTRIC
AUTOMOBILE ACCESSO
AND SUPPLIES
Battery Service Statio
68 Main St. Water

Fuller
"Nelson M student b 13 Chester
"Pamelia T wid Moses h 11 Parker
"Rena M tchr bds 13 Chester
"Robert O (N Jane) real est h 109 Barnard av
Fulton Daniel opr H R Co h 5 Elton av
"Leah M tchr Marshall Spring sch h at Waverley
"Robert S (Blanche B) traffic mgr h 37 Olcott
Fumerola Giovanni opr H R Co h 7 Cottage
Funicella Amedio opr H R Co h 71 Arlington
Furber Edward P (Ruth H) student bds 18 Marshall
"Marianne bds 510 Belmont
Furey Thomas gen wkr Perkins Inst bds do
Furtado Manuel (Eva) rubberwkr h 54 Prentiss
Fury Michael motormn b 42 Elliot
Fuyat Anna Mrs weaver Aetna Mills bds 36 Bridge
G A R Hall 4 Mt Auburn
Gafferty Patrick lab bds 39 Green
Gagi Andrew S (Victoria Spa) 597 Mt Auburn bds 12 Melendy av
Gagne Edward J toolmkr bds 22 Alden rd
Gainley Frank L carp b 9 Arthur ter
Gale Carl C (Mary M) traffic mgr h 20 Broadway
"Philroy C (Nellie B) constr eng h 694 Belmont
"Rebecca wid George W bds 39 Commonwealth rd
Galetas Costas opr H R Co h 95 Arlington
Galinos George (Eula) (Galinos & Seretelly) h 43 Crawford
"Pipini bds 43 Crawford
"& Seretelly (George Galinos Euripides Seretelly) gros 25 Berkeley
Gallagher Catherine T dom h 9 Cross

Gallagher
"Daniel B elect 20 Main h at bury
"Dennis C carp bds 100 Plea
"Eliot L shipper bds 111 Irv
"Ellen M bds 9 Cross
"Frank D chauf bds 156 Mai
"Herman J plmbr bds 19 Jew
"Hugh G (Annie N) auto tr h 172 Summer
"James S (Hannah) carp h 9
"Jennie A Mrs bkpr Mass I Co h 138 Main
GALLAGHER JOHN A (Ha Funeral Director 3 Green Tel Newton North 524-M page 514
"John F (Catherine A) fore h 1 Ladd pl
"John F (Annie) lab h 108 mer
"John I head gard h 111 Irv
"John J (Margaret L) wood h 156 Main
"John P (Mary A) civ eng Hawthorne
"Margaret C wid John bds 83 idge Hill rd
"Mary A wid Thomas A h 16
"Mary J quiltmkr bds 26 Irn
"Ray S pntr bds 111 Irving
"Richard F (Mary L) moto 19 Jewett
"Richard H (Jennie) drtfsmn Main
"Thomas F clk Ry M S h 118 tham
"T James (Hannah) lawye Green
"Wm A (Rose A) buyer h 22 av
Galleo Pasquale lab Walker & bds 196 Walnut
Gallinaro Circolo rubberwkr H h 12 Lloyd rd
"Ciro (Mary) rubberwkr h 38 ford
"Jennie opr H R Co b 38 Cra

TELEPHONES: Newton North 731—Res. Newton North 1845-M
D. F. KEEFE
Plumbing, Heating, Gas Fitting
MERCHANTS ROW, WATERTOWN MASS.
CHARLES E. KEEFE, Manager

GEORGE H. WEBSTER
REAL ESTATE & INSURANCE
352 TRAPELO ROAD, WAVERLEY
Phone. Belmont 630

Gallinaro
"Raffaele opr H R Co bds 38 Crawford
"Vincent opr H R Co h 72 Dexter av
Gallison Ernest A (Jane M) mech eng h 40 Marion rd
Gallo Domenico (Mary) rubberwkr h 28 Cushman
Galluzzo Vincent opr Aetna Mills h at Waltham
Galvin Agnes wid Michael H h 12 Brimmer
"Bridget wid Maurice h 174 Summer
"Edward J lab bds 174 Summer
"Irene R clk bds 12 Brimmer
"Jefferson F fore H R Co h 133 Langdon av
"Patrick S (Mary A) farmer h Brookline nr Warren
Gamage Elizabeth M h 18 Maple
Gamble Robert opr Aetna Mills bds 73 Pleasant
Gandolfo Frances opr H R Co bds 51 Quimby
"Memi opr H R Co h 12 Hearn
Gangarossa Joseph (Marguerite) barber 165 Mt Auburn h at B
Ganley Frank driver 13 Church bds 12 N Beacon ct
Gannon Margaret maid 4 Jewett
Garabedian Alexander (Victoria) boot mkr H R Co h 7 Nichols av
"Aracsi opr H R Co h 26 Coolidge Hill rd
"Charles S engr h 41 Cypress
"Garabed S engr h 41 Cypress
"George opr H R Co h 23 Nichols av
"Harry (Eros) photo engr h 1 Oliver rd
"Hovsep (Aracsi) rubberwkr h 26 Coolidge Hill rd
"Jacob (Alice) cook h 37 Crawford
"Joseph opr H R Co h 12 Coolidge Hill rd
"Kachadoar opr H R Co h 31 Crawford
Garabedian
"Meron opr H R Co h 67 Coolidge Hill rd
"Nishan opr H R Co h 33 Bigelow av
Garafolo Dominic dyer 101 Morse h at Newton
Garamanis Costas (Mercina) milk 28 Berkeley h do
Garcelon Wm F sec Stanley Motor Carriage Co h at Newton
Gardiner Charles C (Ellen Z) sales h 334 School
"Edwin L mus tchr Perkins Inst h at Newtonville
"Ralph C clk H R Co b 334 School
Gardner E Dorothy clk 101 Morse b 14 Cuba
"George K rem to Hingham
"Hartley B (Dorothy W) instr M I T h 30 Carver rd (E)
"Hugh D (Catherine V) prntr h 17 Howard
"Roger J chauf Watertown Lumber Co b at Newton
"Stephen F (Carolyn E) elect h 136 Russell av
"Thomas rubberwkr b 72 Nichols av
"Wilhelmina B bds 14 Cuba
"Wm E mach h 14 Cuba
Gareri Nicholas (Julia) plastr h 15 Dewey
Garhart Nathan K (Anne P) dental supplies h 37 Langdon av
Garis Wm opr H R Co h 43 Crawford
Garity Michael opr H R Co h 402 Arlington
Garland Wm (Lillian L) plmbr h 1086 Belmont
Garlo Joseph (Phylis) rubberwkr H R Co h 103 Pleasant
Garo Peter opr H R Co h 10 Melendy av
Garofalo Frank lab h 11 French
Garopolo Frank (Florence) treas h 692 Belmont
Garraty John W (Bertella M) finisher h 122 Winsor av

GRAHAMS FUNERAL HOME
UNDERTAKERS and FUNERAL DIRECTORS
WATERTOWN SQUARE, WATERTOWN
Telephone Newton North 865-W

MESSIER & CENTEBAR
Dealers in
GROCERIES AND PROVISIONS—FRESH MEATS, FISH, FRUITS, ETC.
VERMONT BUTTER AND EGGS A SPECIALTY
460 Main Street, Watertown, Mass. Phones, Newton North 1170-1171

Garrity Lawrence lab Aetna Mills b 402 Pleasant
Garseian Setrak shoe rpr 25 Nichols av
Garside James H weaver Aetna Mills bds 402 Pleasant
Gartland Barnard blksmith bds 39 Green
Garvey Michael J (Catherine) soap mkr h 3 Melville ter
Garvin Clarence forger bds 147 Dexter av
"Katherine A h 16 Hunt
Garzgetta Mary opr H R Co bds 83 Arlington
Gately James E (Bertha) adv solr h 37 Harnden av
"John J (Margaret A) opr H R Co h 144 Summer
"Joseph C (Mary C) pntr h 30 Melendy av
"Patrick F opr bds 118 Rutland
"Philip rem to Beachmont
"Wm E rem to Somerville
Gates Felicia E bkpr b 121 Marshall
"Marion M mgr 9 Waltham h at Waverley
Gatter Christine wid Gotfried F h 37 Cross
"Gertrude C dom bds 37 Cross
"Gotfried F died Mar 4 1921
Gaudencio Jaime de Souza barber 34 Mt Auburn bds at Camb
Gaudet Thomas opr Aetna Mills h at Newton
Gauley Elizabeth J sten b 8 Parker
"Ellen wid James h 8 Parker
"Mildred Mrs stitcher bds 19 Marshall
"Minnie flower mkr b 8 Parker
Gavin Andrew P shipper b 103 Boylston
"Jennie A wid Thomas J h 66 Irving
"Joseph J clk bds 103 Boylston
"Margaret E nurse b 103 Boylston
"Patrick (Mary F) h 103 Boylston
"Rose C clk W A b 103 Boylston
Gay Clara J nurse bds 343 School
Gay
"Harry driver 9 Waltham h at Belmont
Gearan Jeremiah F rem to Belmont
Geldard Eli (Agnes L) shipper h 17 Hillside av
"Laura I bkpr 9 Waltham bds 17 Hillside av
Gellatly Thomas B rem to Springfield
Gennett Josephine opr H R Co bds 11 Elm
Geoffrion Louis J carp 15 Howard h do
George Eraklis opr H R Co h 95 Arlington
"Jacob opr H R Co h 104 Elm
"Mary bds 24 Clarendon
"Solomon opr H R Co h 104 Elm
Germain Philip H (Harriet) sales h 96 Beechwood av
Germaine Mary A opr H R Co bds 38 Chauncy
"Paul T private W A bds do
Gerraughty Mary opr Aetna Mills b at Newton
Gerretson Mary F wid Wm D bds 73 Lexington
Gerrity Martin lab bds 9 Elliot
Gerry Arge G mus tchr 35 Marion rd bds do
"Joseph W (Elizabeth B) wall paper B h 35 Marion rd
Geyarjian John (Marta) rubberwkr h 12 Yukon av
Geyikian Arthur S (Agnes) carp h 82 Dexter av
Giacomandrea Giovanni opr H R Co h 13 Cottage pl
Giangorli Dominic opr H R Co h 15 Cottage pl
Giannotti Angelo (Teresa) rubberwkr h 11 Berkeley
"Charles (Mary) lab H R Co bds 11 Wheeler ct
"Giuseppe (Josephine) vulcanizer h 11 Wheeler ct
Gianotti Sabastien (Lucy P) rubberwkr h 15 Keith

JOHN C. MORGAN CO.
AUTHORIZED
FORD SALES AND SERVICE
Phones, Newton North 3500—Night, Newton North 2574
12-18 WATERTOWN STREET

GRAHAMS FUNERAL HOME
UNDERTAKERS and FUNERAL DIRECTORS
WATERTOWN SQUARE, WATERTOWN
Telephone Newton North 865-W

Giargarli Angelo (Marianna) rubberwkr H R Co h 15 Cottage la
Gibb Winifred J Mrs h 97 Melendy av
Gibbons Catherine R sec b 331 School
"Edward C (Pauline L G) cost clk H R Co h 10 Hosmer
"James E dentist bds 331 School
"John J h 331 School
"John J jr dentist bds 331 School
"May A bds 331 School
Gibbs Charles private W A bds do
"Dorothy G student bds 34 Union
"Henry L (Margaret E) baker h 34 Union
Gibson Alec C (Ethel H) (Boston Globe) h 63 Hillside rd
"Arthur M (Ella J) mgr h 259 School
"Chester A tchr Perkins Inst b do
"Clara A Mrs hkpr Perkins Inst b do
"Ellen wid George h 61 Galen
"H W (Ina E P) sec Y M C A bds 14 Avon rd
"Isadora A bds 1063 Belmont
"Myrtle opr H R Co bds 86 Dexter av
"Wm A boxmkr bds 61 Galen
Giddings Albert (Pearl D) insp W A h 19 South Irving pk
"Lester P (Victina C) mgr bds 703 Mt Auburn
"Mildred bds 703 Mt Auburn
Gifford Walter H (Mildred) drftsmn h 22 Phillips
Giggey Frederick W (Ella K) photo engr h 56 Mt Auburn
"Miriam E cashr b 56 Mt Auburn
Giglio Leonardo (Domenica) rubberwkr H R Co h 35 Berkeley
Gilbert Ethel F clk H R Co bds 11 Appleton
"Louise V Mrs h 305 Mt Auburn
Gilday Dennis J cond b 4 Melville ter
Gildea Francis J checker b 10 Winter
"James L clk bds 21 Water
"John lab h 18 N Beacon ct
"John F chauf bds 21 Water
Gildea
"John H (Mary J) Eng 1 h 82 Forest
"John J fore bds 10 Winter
"Joseph E student bds 21 Water
"Margaret wid James h 10 Winter
"Martin J (Margaret) lab h 21 Water
"Mary bds 10 Winter
"Mary A clk bds 21 Water
Gilfoil George R rubberwkr H R Co bds 24 Melendy av
"Joseph H auto rpr b 24 Melendy av
"Margaret wid Joseph h 26 Melendy av
Gilfoile Wm pntr 12 Merchants row bds 31 Olney
Gillespie Hugh A (Jennie M) dairymn h 109 Arsenal
"James M Lieut W A h do
"Patrick motormn b 209 Watertown
Gilliatt Blanche G chemist bds 44 Bates rd
"Thomas O (Johanna L) supt h 44 Bates rd
Gillies Arthur V (Helen G) roofer h 127 Boyd
"Gladys S mlnr bds 127 Boyd
Gilligan Bartholomew (Norah) lab h 291 Arsenal
Gillis Catherine wid Donald bds 14 Gilkey ct
"Daniel R (Alice R) auto renting h 82 Putnam
"Margaret stitcher H R Co h 14 Gilkey ct
"Margaret opr bds 17 Rangeley rd
"Robert J (Mary) news editor Boston American B h 119 Boylston
"Wayve L (Beulah J) sales bds 191 Maplewood
Gilmartin Augustine F auto mech b 14 Fletcher ter
"Mary hkpr 45 Whitney
Gilmore Della wid Hugh seam bds 112 Irving
Gilson Caroline wid Nathan bds 21 Waverley av

"SAY IT WITH FLOWERS"
COTTON THE FLORIST
NEWTON CORNER, PHONE. N. N. 1430
Watertown and Waltham Delivery

METROPOLITAN COAL CO.
MAIN OFFICE 20 EXCHANGE PLACE
Tel. Fort Hill 4600

Gingras Celia opr Aetna Mills bds at Newton
"Eugene P (Odile) carp h 197 Arsenal
"Victor chauf 273 Main b at Newton
Ginn Earl S (Charlotte D) metalwkr h 13 Howe
"Wesley H (Lelia A) annealer W A bds 13 Howe
Ginnane Patrick opr H R Co h 30 Elton av
Ginter Co The gros 147 613 and 824 Mt Auburn
Giordano Giuseppe (Giuseppa) rubberwkr H R Co h 13 Forest
Giovanditti Leonardo (Harriet) shoe mkr bds 38 Melendy av
Girard Thomas (Mary) insp h 37 Melendy av
Girmane Patrick rubberwkr bds 30 Elton av
Giuffre Emanuel B rem to Messina Italy
Giuliano Frank opr H R Co h 49 Cottage
Giuseppe Antonio (Josie) stone mason h 200 Summer
"Pisa h 25 Pleasant
Given James rem to Malden
"Mary A died Mar 23 1921
"Susan D h 531 Mt Auburn
Givlin Francis T (Eva) sales 104 School h at Brighton
Glack Henry chauf 599 Mt Auburn h at Camb
Glading Ella E bds 38 Upland rd
Gladwin Albert E pres Union Carpet Lining Co h at N Weymouth
Glancy Warren E opr H R Co h at Belmont
Glasheen Agnes seam b 24 Capitol
"Catherine Mrs bds 24 Capitol
"Henry J pntr bds 24 Capitol
"Walter mach rem to Conn
Gleason Carl H (Agnes J) clk h 29 Carver rd
"Caroline E shirtmkr b 92 Palfrey
Gleason
"David P mach bds 188 Summer
"John F (Elizabeth) police h 188 Summer
"Leverett S (Ernestine R) broker h 52 Chauncy
"Margaret E sorter b 188 Summer
"Mary E insp h 188 Summer
"Patrick D (Mary C) carrier P O 72 h 113 Fayette
"Walter H (Mabel W) real est h 476 Mt Auburn
Gledhill Wm G (Mary F) acct h 24 Appleton
Glenzel Gertrude opr Aetna Mills b at Newton
Glidden Alfred A (Mary C) mgr H R Co h 65 Adams av
"Charles H (Elizabeth) police h 55 Mt Auburn
"Elbridge (Esther D) h 55 Mt Auburn
"Eleanor D student b 65 Adams av
"Elizabeth Mrs fore 99 Spring h 55 Mt Auburn
"Emily wid Charles b 76 Franklin
"Forrest E J (Mary) clk W & P Mfg Co h 11a Fairfield
"George F (Jennie M) mach h 57 Hillside rd
"Marguerite M sten b 55 Mt Auburn
"Mary T opr H R Co bds 11a Fairfield
"Maude G sten H R Co bds 134 Cypress
"Sarah bds 134 Cypress
"Sarah F wid Elbridge h 134 Cypress
"Wm B (Catherine V) shipper W & P Mfg Co h 130 Cypress
Glogeni Pandi C waiter 605 Mt Auburn bds 54 Prentice
Glover Charles A rem to Kendal Green
"Gertrude opr H R Co b 104 Coolidge Hill rd
"John jr (Flora) chauf h 104 Coolidge Hill rd

ANDREWS—MILK
43 Franklin Street
Watertown, Mass.
Phone, Newton North 1650

BATTERY AND IGNITION SERVICE CO.
AUTOMOBILE ELECTRICIANS
"Exide" Batteries, Electrical Equipment, parts and accessories
20-22 North Beacon St. Watertown Tel. Newton North 2678

lover
"Lucy opr Aetna Mills h at Newtonville
"Mary opr Aetna Mills h at Newtonville
"Wm H (Mary L) lithographer h 748 Belmont
lynn Andrew A tmstr b 97 Fayette
"Bertha shoewkr H R Co bds 43 Riverside
"Frances V sten bds 97 Fayette
"John F sten bds 43 Riverside
"Julia A bds 43 Riverside
"Leo C mech bds 97 Fayette
"Michael (Ellen) lab h 97 Fayette
"Patrick h 43 Riverside
"Thomas F (Jane) foundrymn h 87 Arsenal
odbout John B private W A bds do
oddard Ellen L sten bds 12 Patten
"Harvey A (Eileen) chauf h 73 Putnam
"Hugh (Ellen J) mech H R Co h 12 Patten
"Mary A wid Joseph E bds 73 Putnam
"Mildred W student bds 12 Patten
oding Ernest C, U S A b 43 Walnut
"E Mary wid asst clk b 43 Walnut
"Herbert (Elizabeth H) plmbr 8 Church h 16 Royal
odwin Fannie B asst buyer bds 17 Chester
"Florence A clk bds 17 Chester
"Harold A ptrnmkr b 17 Chester
"Hazel bds 17 Chester
"Nellie Mrs bakery 151 Mt Auburn bds 17 Chester
"Parke (Nellie) iron ptrn fore W & P Mfg Co h 17 Chester
oede Gustave (Bertha E) lab h 203 Summer
oguen Elizabeth M b 14 Summit rd
"Francis W optician H R Co bds 14 Summit rd
"Frederick J shipftr b 14 Summit rd
"Irene opr H R Co b 14 Summit rd

Goguen
"Marie I comptometrist b 14 Summit rd
"Paul (Rose) contr h 14 Summit rd
"Paul E chauf bds 14 Summit rd
Gokey Noah W lieut U S N h 29 Commonwealth rd
Goldberg Mayer talking machines 38 Mt Auburn h at S Boston
Golden Ellen sales bds 512 Pleasant
"James E clk Bemis sta B & M bds 512 Pleasant
"Michael jr opr bds 512 Pleasant
"Nellie opr Aetna Mills bds 512 Pleasant
Golder David (Margaret) plastr h 23 Gilbert
Golding George L roofer b 18 Cross
"Helena E stitcher bds 18 Cross
"Hugh (Louise B) weigher 13 Church h 18 Cross
"Louise B Mrs h 18 Cross
Goldstein Samuel (Libby) gro 82 N Beacon h 113 Riverside
Goldthwaite James A (Dennis D) tchr B h 4 Bellevue rd
Gomez Cheever L (Cora A) fore h 14 Union
Gondolfo Peter (Girolama) lab h 12 Hearn
Gonella Enrico (Argentina) plstr h 6 Lyons
Gongian Jake rubberwkr H R Co h 89 Bigelow av
Gooch Dana A bds 35 Adams av
"Ellen C wid Nathan G h 35 Adams av
"Wm D (Mary P) treas h 35 Adams av
Good Shepherd Episcopal Church Henry McF B Ogilby rector 194 Mt Auburn cor Russell av
Goodale Henry I chauf b 63 Union
"Margaret E Mrs nurse h 63 Union
"Norman W clk bds 63 Union
"Raymond W (Laura) chemist H R Co h 63 Union

GRAHAMS FUNERAL HOME
UNDERTAKERS and FUNERAL DIRECTORS
WATERTOWN SQUARE, WATERTOWN
Telephone Newton North 865-W

5 3/4 %
SAVE YOUR MONEY WITH US!
Shares always for sale—Unmatured 1 to 40—Start with or several thousand—Matured and paid-up $200 to $4000
33 Years in business—Assets over $3,250,000.
WATERTOWN CO-OPERATIVE BANK

WILLIAM E. MORGAN --- AUTO RADIATOR REPAIRING
565 MAIN STREET, WATERTOWN Tel. Newton North 715-W

Goodbar Joseph E (Octavia W) wall paper h 49 Hall av
Goode Wm T (Ruby A) sec 446 Arsenal h 24 Hillside rd
Goodman Frank E (Margaret M) blksmith h 11 Oliver rd
"John (Euphemia A) pntr h 20 Morse
Goodrich Warren H (Emma A) auto mech Prentiss cor Dewey h at B
Goodrow Albert (A Helen) stmftr b 207 Boylston
"Ernest L (Clara L) fore Lovell Bros h r 161 Orchard
"Hattie wid John h 83 Spruce
"Joseph prntr bds 56 Prentiss
"Stanley (Teresa) eng h 83 Spruce
Goodrum Jack T warrant officer W A h at Camb
Goodspeed Anson B (Battery & Ignition Service Co) 20 N Beacon h at Camb
"George E (Gertrude) treas B h 279 Mt Auburn
"Glenn P auto rpr 20 N Beacon h at Camb
"Hayden clk bds 279 Mt Auburn
Goodwin Charles A private W A b do
"Daniel H (Anne J) milkmn h 67 Capitol
"Frank C bkpr h 144 Riverside
"Myra Safford Mrs vocalist h 144 Riverside
"Otis D (Mary L) prov 141 Mt Auburn h 99 Boylston
Gookin George F (Mary I) com trav h 79 Marshall
Goolbergian Den opr H R Co h 32 Crawford
Gordon Arthur A (Vera M) auto sales h 700 Belmont
"Edmund A (Margaret L) pres h 5 Appleton
"Harriet E sec bds 5 Appleton
"Leslie J (Lydia) com trav h 74 Church
Gorgoni Frederick A (Carme tailor h 16 Thurston rd
Gorman Catherine T sten b 1 L
"James F opr bds 497 Pleas
"Margaret M fore bds 1 La
"Mary h 497 Pleasant
"Patrick H mach bds 497 Pl
Gorrill Frederick H (Serena E h 14 Morse
Goryl Joseph opr Aetna Mills Bridge
Gosnell Arthur W (Edith I) e 159 Langdon av
Goss Anna H wid Orren W Columbia
"Atherton C mach H R Co Columbia
Gost Zace opr H R Co h 95 Arl
Goston Mary A wid Lawrence Walnut
Gough Harry (LaVange T) s 26 Carver rd (E)
"Joanna wid Thomas bds 79
"Maurice J gard bds 79 Gro
Gould Charles H firemn b 64
"Harry F forester bds 8 P
"Mattie J wid Henry F h 8 I
"Merle E (Marguerite) acc Mt Auburn
"Nelson G rem to Stratham
Gourlay Catherine M clk b 395
Gove Bert W (Natella G) fis Adams av
"Bert W jr (Alva G) fish Adams av
"Emma wid Charles b 2 Ap
Gowen Anna M opr H R Co Hillside rd
Grace Jennie E wid Millard Jewett
"John P (Margaret G) rub H R Co h 148 Langdon a
Graceffo Raymonde opr Aetna h at Waltham
Gradie Francis X student bds Auburn
"Joseph V pianowkr bds 3 Auburn

DAVID T. LE FORT
CONTRACTOR AND BUILDER
JOBBING AND REPAIRS
Shop and Residence: 134 SUMMER ST., WATERTOWN
Phone Newton North 1471-M

GRAHAMS FUNERAL HOME
UNDERTAKERS and FUNERAL DIRECTORS
WATERTOWN SQUARE, WATERTOWN
Telephone Newton North 865-W

adie
"Marie B prntr bds 375 Mt Auburn
"Mathias J (Anna M) cabtmkr h 375 Mt Auburn
"Philomena F sten H R Co bds 375 Mt Auburn
rafe Harry J (Alice F) sales h 16 Lloyd rd
raff Alice B h 54 Arsenal
raham Alford M (Lillian) lawyer B h 10 Bates rd
"Caroline wid John H h 187 Maplewood
"Collins I mgr bds 187 Maplewood
"Donald G (Juanita) student h 68 Katherine rd
"Doris E clk bds 187 Maplewood
"George C (Ellen F) elect eng B h 87 Barnard av
"Inez M wid Robert J h 4 Franklin
"John W (Mary A) shoes h 494 Belmont
"June J mgr bds 187 Maplewood
"Meta E L correspondent bds 24 Franklin
"Peggy C opr H R Co b 31 Irma av
"Robert J died May 4 1921
"Wm (Margaret) eng h 31 Irma av
RAHAMS FUNERAL HOME Undertakers and Funeral Directors Watertown Square Tel Newton North 865-W See right top and bottom lines
rahousky Peter opr Aetna Mills h at Waltham
ramans Costas (Massina) rubberwkr h 28 Berkeley
rana Vincenzo shoewkr b 67 Coolidge Hill rd
rant Earl L (Rae U) mech h 626 Arsenal
"Elsie L tchr New Coolidge sch h at Brockton
"P Leland rubberctr H R Co bds 626 Arsenal
"School Charles P Durrell prin 19 Whites av cor Main
Graves Amanda C Mrs cook bds 147 Dexter av
"George E (Florence N) carp h 70 Hovey
Gray Arthur F (Mabel S) archt h 20 Fayette
"Bertha M tchr Francis sch bds 6 Patten
"E E Co gros 52 Mt Auburn
"Helen nurse bds 20 Fayette
"James (Letitia E) laundrymn h 22 Royal
"James (Lydia) lab h 36 Cross
"Jane social wkr bds 6 Patten
"Mary Mrs h 6 Patten
"Nathan h 108 Morse
Great Atlantic & Pacific Tea Co The 32 Mt Auburn (for complete list see Bus Dy)
Greaves Henry (Edith M) knitter h 168 Walnut
Greco Santa opr H R Co h 821 Mt Auburn
Greeley Andrew T sten b 25 Cuba
"Anna L clk bds 25 Cuba
"Annie wid Andrew h 25 Cuba
"Delia A bkpr bds 25 Cuba
"Julia W tchr Hosmer sch bds 16 Bway
"Loretta opr H R Co bds 25 Cuba
"Mary V bkpr 446 Arsenal bds 25 Cuba
Green Chester V fore Mass Blower Co h at Everett
"Darby (Catherine) elect h 10 Hunt
"Fred C (Geneva C) reporter B h 113 Church
"George H B jr (Hazel N) lawyer h 30 Clyde rd
GREEN JOHN FRANCIS (Kittie L) Treas Watertown Savings Bank 60 Main h 162 Spring
"Raymond J (Ella M) mach h 41 Quimby
GREEN S B & CO (Wallace J Green) Hay and Grain 314 Arsenal Tel Newton North 69

NONANTUM COAL COMPANY
OFFICES: 13 Main Street, Watertown, Tel Newton North 81
827 Washington Street, Newtonville Tel. Newton North 282
YARDS AND COAL ELEVATORS: Arsenal St., Watertown, and Bemis Station

Willard STORAGE BATTERY

WATERTOWN ELECTRIC CO.
AUTOMOBILE ACCESSORIES AND SUPPLIES
Battery Service Station
68 Main St. Watertown

Green
"Waldo S (Helen C) buyer B h 43 Parker
"Wallace J (S Madalena) (S B Green & Co) h 76 Franklin
"Wm H (Margaret) uphol h 29 Harrington
"Wm J com trav h 29 Harrington
Greene Charles L (Susan) adv h 100 Langdon av
"Ellen I wid Russell T h 21 Langdon av
"John E rem to Newton
"Kathleen T wid h 10 Sheldon rd
"Nellie weaver Aetna Mills bds 67 Mt Auburn
"Willard B (Blenda V) optician h 52 Bellevue rd
Greenough Harriet C Mrs bkpr 60 Main bds 36 Chester
GREENOUGH W A & CO Will F Davis Manager Publishers Watertown Directory 261 Franklin Boston Tel Main 1507 See back colored page
Greenwood Chester T (Ethel M) lawyer h 165 Winsor av
Gregg Annie J wid George H h 70 Fayette
GREGG GEORGE H & SON Undertakers 18 Main
"Walter H (George H Gregg & Son) 18 Main h 70 Fayette
Gregory Aloysius J (Eliza L) chauf h 12 Fletcher ter
"Barbara opr bds 4 Cross
"Edmund blksmith bds 285 Arsenal
"Frank rubberwkr h 34 Clarendon
"Howard rem to Cambridge
"Ignatius rubberwkr H R Co bds 34 Clarendon
"Josephine Mrs h 285 Arsenal
"Mary wid Wm bds 4 Cross
Gremley Frank J opr H R Co h 531 Mt Auburn
Gremore Louis N (Julia M) pntr h 7 Church Hill
Grengara Antonio (Carolina) gard 562 Main
Grengio Carmelo opr b 209 Summ
Greorio Antonio lab bds 85 Pleasa
"Salvatore lab bds 85 Pleasant
Grieve Henry (Edith) knitter h Cypress
Griffin Catherine E seam b 59 Mor
"Charles A eng H R Co h 10 O ver rd
"Daniel J cutter H R Co bds Waltham
"Emma C wid John h 11 We land rd
"Esther R clk b 11 Westland rd
"Frank clk bds 11 Westland rd
"Gerald asst treas bds 68 Spruce
"Helen A clk bds 11 Westland
"John R (Ellen Gertrude) supt 15 Hall av
"Martin lieut U S N b 68 Spruc
"Martin G (Anne T) sec h 68 Spru
"Mary C bkpr 294 Pleasant bds 1 Summer
"Mary D clk bds 364 School
"Mary E wid Dennis J h 364 Schc
"Thomas F (Katherine) clk h Union
Griffith Carroll P clk H R Co b 87 Putnam
Grigori Fotis M opr H R Co h Prentiss
Grillo Michael (Mary) rubberwkr 199 Palfrey
Grimes Mildred L tchr High sch b 39 Chester
"Peter opr Aetna Mills h at W tham
"Wilfred (Oberline) opr H R h 5 Swett ct
"Wm bds 5 Swett ct
Grimley Frank fore bds 13 Dexter
Gring Naomi K music tchr Perki Inst bds do
Grinnell Madeline H bkpr b 425 Ma
"Mary clk B & M bds 425 Main
"Wm T (Margaret) cond B & h 425 Main

TELEPHONES: Newton North 731—Res. Newton North 1845-M
D. F. KEEFE
Plumbing, Heating, Gas Fitting
MERCHANTS ROW, WATERTOWN MASS.
CHARLES E. KEEFE, Manager

GEORGE H. WEBSTER
REAL ESTATE & INSURANCE
352 TRAPELO ROAD, WAVERLEY
Phone. Belmont 630

Grogan Jennie wid Patrick h 64 Waltham
"Mary J bds 64 Waltham
"Thomas F (Margaret C) dentist 23 Main h 158 Russell av
Grossi Camillo (Domenica) opr H R Co h 14 Elm
Grossman David prov 66 Main h at Dorchester
"Jacob mgr 66 Main h at Dorchester
Grosso Antonio opr Aetna Mills h at Newton
Grovanditti Leonardo opr H R Co h 15 French ter
Grund Albert J (Hedwig H) cranemn h 141 Spruce
Grundy Irving E student bds 31 Carver rd
"Laura student bds 44 Parker
"Mildred A typist b 31 Carver rd
"Wm G (Elizabeth J) state census dir h 31 Carver rd
Gualtieri Vincenzo (Maria T) fruit h 8 French ter
Guenette Omer cranemn h 35 Irma av
Guidrey Frances M multigraphing h 26 Spruce
"Joseph J (Gertrude M) clk h 26 Spruce
Guilfoyle Wm T pntr 12 Merchants row h 31 Olney
Guiliano Frank opr Aetna Mills h at Waltham
"Louise opr H R Co h 49 Cottage
"Michele (Angelina) fore h 14 Elmwood av
"see Juliano
Guinchetti Giuseppe (Louisa) rubberwkr H R Co h 72 Dexter av
"Luigia opr H R Co b 72 Dexter av
Guiterman Max shoe rpr 203 Newton h 166 Felton
Gulbangian George opr H R Co h 26 Melendy av
Guldenshuh Dorothy wid Julius bds 73 Marshall
Gulesian Abraham opr H R Co h 23 Nichols av
Gulesserian Popken bishop Armenian Apostolic church b 25 Porter
Gullason Charles (Rosa A) h 71 Bigelow av
"Sarkis rubberwkr H R Co bds 71 Bigelow av
"Thomas rubberwkr H R Co bds 71 Bigelow av
Gulli Giuseppe opr H R Co h 817 Mt Auburn
Gullotti Frank (Concetta) carp bds 267 Palfrey
Gumm Grace wid Norman b 48 Pearl
Gunderson Robert A (Dawn E) musician h 14 Clyde rd
Gungian George opr H R Co h 10 Berkeley
Gunn John J (Mary T) cond h 13a Forest
Gunning John J (Grace E) acct h 128 School
GUNTER CHANNING B (Surety Filling Station) Mt Auburn cor Arlington h at Arlington
Guppey John P (Sadie W) mach h 22 Clyde rd
"Lillis M tchr bds 22 Clyde rd
"Ridie L tchr bds 22 Clyde rd
Guresh Wallace (Eva) h 468 Arsenal
Gurnet Hannah M rubberwkr H R Co bds 57 Cypress
Gustafson Albert G com artist bds 784 Belmont
"Alvera C tchr music Perkins Inst bds do
"Carl W (Jennie) auto rpr h 774 Belmont
"Claus J (Annie) ironwkr h 153 Winsor av
"John (Betty) mach h 784 Belmont
"Oscar F mach bds 784 Belmont
Gutro John blksmith 31 Spring bds at W Newton
Guzzetti Giuseppe rubberwkr H R Co h 97 Arlington
"Joseph L (Mary) lab h 65 Elm

GRAHAMS FUNERAL HOME
UNDERTAKERS and FUNERAL DIRECTORS
WATERTOWN SQUARE, WATERTOWN
Telephone Newton North 865-W

MESSIER & CENTEBAR
Dealers in
GROCERIES AND PROVISIONS—FRESH MEATS, FISH, FRUITS, ETC.
VERMONT BUTTER AND EGGS A SPECIALTY
460 Main Street, Watertown, Mass. Phones, Newton North 1170-1171

Hach John P (Margaret A) traf mgr h 121 Marshall
Hacker Fred driver 450 Arsenal h at Brighton
HACKETT BROS CO Thomas L Hackett Pres Francis J Hackett Treas Fish Groceries and Provisions 21 Main
"Francis J treas 21 Main h 29 Centre
"Helen M bkpr bds 14 Bates rd
"John D rem to Malden
"Marion M sten bds 14 Bates rd
"Minnie L wid Thomas E master's asst New Coolidge sch h 29 Centre
"Paul (Christina B) starter B E Ry h 14 Bates rd
"Paul E rem to Texas
"Thomas L pres 21 Main h 29 Centre
"Wm L mach b 14 Bates rd
Haddow Thomas (Annie) eng h 197 Arsenal
Hadjinlia I Hagop (Mali) rubberwkr h 92 Nichols av
Haen Emma A opr H R Co bds 545 Mt Auburn
Hagberg John G (Hannah V) U S Immigration service h 121 School
Hagedorn George A (Beatrice M) sales h 14 Alden rd
Hagerup Christian (Llewella M) pntr h 48 Brookline
Hagg Otto rpr 555 Main
Haggerthy John (Catherine) lab h r 48 Cuba
Haggerty Annie wid Wm J h 15 Dexter av
"Margaret maid 112 Mt Auburn
Hagopian Hagop confr bds 33 Bigelow av
"Martin (Mary) restr 3 Nichols av h 106 Elm
"Serop (Hanum) rubberwkr H R Co h 39 Crawford
"Verkin wid Ignadios bds 37 Nichols av
"Yakouh opr H R Co h 63 Elm
Hague Joseph (Dina) millhand h 86 California
Hahagian Bedros opr H R Co h 27 Nichols av
Haigler Charles E (Florence D) tchr h 51 Franklin
Haines Beatrice H bds 52 Maple
"Carrie E wid Samuel A h 124 Putnam
"Eva L supervisor manual training public schs h at Peabody
"Harold V fore bds 124 Putnam
"John G (Edith B) carp h 20 Perry
"Wm (Lois K) instr h 52 Maple
Hakemian Horan H opr H R Co h 247 Boylston
Hale Arthur (Catherine) service mgr 12 Watertown h at Camb
"Charles A (M Grace) ins h 18 Winsor av
"Margaret E student b 18 Winsor av
Hales Alfred W (Susan H) watchfinisher h 40 Washburn
"Dorothy artist bds 40 Washburn
"Jesse C (Ethel C) student h 40 Putnam
"Maud K student bds 40 Washburn
Haley Daniel F rem to Cambridge
"Elizabeth bds 26 Cypress
"Helen E clk 464 Arsenal h at Brighton
"M Granville jr (Ruth) paperhgr h 69 Parker
Halfrey Thomas W (Theresa) stmftr h 12 Swett ct
Halfyard Allen M, U S A bds 107 Winsor av
"Nina F clk bds 107 Winsor av
Halios George opr H R Co h 95 Arlington
Hall Albert B (Julia S) clk h 40 Franklin
"A Arden (Edith C) elect h 29 Porter
"Charles jr (Alice M) teller B h 125 Marshall
"Clifford W (Marion B) insp h 286 Belmont

JOHN C. MORGAN CO.
AUTHORIZED
FORD SALES AND SERVICE
Phones, Newton North 3500—Night, Newton North 2574
12-18 WATERTOWN STREET

GRAHAMS FUNERAL HOME
UNDERTAKERS and FUNERAL DIRECTORS
WATERTOWN SQUARE, WATERTOWN
Telephone Newton North 865-W

all
"Edward C (Maude W) garage 57a Mt Auburn h 63 do
"Edward C died Dec 13 1920
"Emil K molder h 74 Barnard av
"Ethel P sten h 20 Parker
"Evelyn F tchr Parker sch bds 9 Chester
"Grace M Mrs h 31 Katherine rd
"Harriet M wid Sylvester bds 20 Parker
"Harry E (Lila N) v-pres h 18 Hillside rd
"Henrietta W wid I Wilson hkpr 321 Main
"Hilda P student b 19 Phillips
"Inez M tchr Francis sch bds 23 Irving
"Marshall B (Margaret E) oil Bway nr Park sq h 7 Cuba
"Myra G wid Joseph T h 353 School
"Robert R (Florence B) opr Aetna Mills h 19 Phillips
"Sarah A wid Edwin C bds 63 Mt Auburn
"Violet opr 155 Mt Auburn bds at Charles River
"Vivian B clk H R Co b 19 Phillps
"Wesley G (Eva R) furrier h 28 Whitcomb
"Wm L acct bds 17 Howe

ALLANDAY'S-BAILEY'S CLEANSERS & DYERS INC James Bailey Treas & Gen Mgr Exec Office 30 Washburn Branches 36 West Boston 17 Church Winchester 99 UnionNewton Centre 1370a Beacon Brookline Tels Newton North 1850-2176 See front cover

allett Edward M treas Stanley Motor Carriage Co h at Newton
alligan Thomas F (Annie) firemn H R Co h 4 Sexton
allowell Hattie B wid Edward h 81 Winsor av
alnan Wm J (Josephine C) h 214 Maplewood

Halpin Wm E (Nellie) plmbr h 22 Irma av
Halstead Paul B (Vera C) statistician h 37 Walnut
Halton Margaret opr Aetna Mills b at Camb
Ham Charles G tchr h 20 Washburn
"Harold J (Ethel P) industrial eng h 42 Concord rd
Hamblen Arthur W rem to Brighton
Hamilton Charles H (Katherine F) stmftr h 6 Grenville rd
"Fred G carrier P O 72, 44 Mt Auburn h at Boston
"John (Annie T) fore H R Co h 20 Laurel
"Sarah A wid Wm bds 215 Mt Auburn
Hamlet Harry (Annie) hlpr h 133 Morse
Hammill John B supt B & A h 66 Capitol
Hammond Russell C mach bds 108 School
Hamparian John (Armayan) rubberwkr H R Co bds 7 Grove
Hamrock Michael h 46 Prescott
Hanahan Delia wid Patrick h 207 Arsenal
"Joseph mach bds 207 Arsenal
Hand Joseph P com trav b 40 Katherine rd
"Thomas G driver 9 Waltham h at Newtonville
"see Hann
Handrahan Mary M bkpr Lyndonville Creamery Assoc bds at Brighton
Handy Joseph H (Daisy A) firemn h 161 Lexington
Hanley Catherine Mrs h 24 N Beacon ct
"Frank lab bds 24 N Beacon ct
"Helen E stitcher H R Co bds 24 N Beacon ct
"James M packer H R Co bds 24 N Beacon ct
"Julia wid Michael bds 22 Hall pl

"SAY IT WITH FLOWERS"
COTTON THE FLORIST
NEWTON CORNER, PHONE. N. N. 1430
Watertown and Waltham Delivery

PEQUOSSETTE PRESS
PRINTERS OF QUALITY
17 MAIN STREET, WATERTOWN
Telephone, Newton North 356

Hanley
"Lawrence F police b 24 N Beacon ct
"Mary C packer H R Co bds 24 N Beacon ct
"Thomas F (Margaret F) elect h 95 Irving
Hanlon Cornelius P clk P O 72, 44 Mt Auburn h at Somerville
Hann Francis J (Jane E) motormn h 58 Riverside
"Hilda L clk bds 58 Riverside
"Odo F clk bds 20 Middle
Hanna Wm B rem to Newtonville
Hannabury Alice bds 59 Morse
Hannah Elovirto opr Aetna Mills, h 518 Pleasant
Hannibal Mildred E tchr Hosmer sch bds 39 Marshall
Hannigan Martin (Josephine) tiremkr h 48 Capitol
"Mary dom h 3 Cross
Hannon Elizabeth A b 832 Belmont
"John C rem to Eliot Me
"Mark molder bds 71 Cypress
"Owen appr bds 71 Cypress
"Wilbur J student b 14 Thurston rd
"Wm J (Nora M) janitor h 14 Thurston rd
Hanson Arthur L (Lena B) clk h 253 Sycamore
"Chester B rem to N Y
"Ethel B designer b 25 Chester
"Harry firemn bds 106 Summer
"Harry (Augusta) cabtmkr h 22 Irving
"J Edward (Elin M) carp h 152 Hillside rd
"Wm (Madaline I) (Pequossette Press) 17 Main h at Newton
"Wm office mgr Union Carpet Lining Co 464 Arsenal h at Newton
Hannum Louis M sales h 39 Commonwealth rd
Hapgood Elizabeth wid Charles T h 36 Howard
Hapworth Frederick L (Ethel M) route shtwkr h 39 Frank
Haralamba Wm opr H R Co h Crawford
Haratoonian Minas (Bayzar) rubb wkr H R Co h 21 Oak
Harcourt Harry (Catherine A prov h 70 Mt Auburn
Harding Annie E wid Elwyn P h 8 Belmont
"Catherine marker bds 7 Ladd
"Ethel M sten bds 814 Belmont
"George M (Harriet) fore H R h 36 Quimby
"James P packer h 143 Boylston
"Mabel A opr H R Co b 37 Waln
"Wm S (Helen M) sales h 80 Ba ey rd
Hardy Gresham G (Edna B) cc acct H R Co h 38 Quimby
"Thomas (Emma J) carp H R h 70 Wilmot
Hargrove Frank B mgr 147 Mt A burn h at Arlington
Harley Bruce (Tillie M) mach h 1 Spruce
Harlow Edith Mrs rem to N Y
"Ellis W (Lillian L) mech dent B h 121 Marshall
"Myron L (Marion T) acct h Avon rd
"Patrick opr Aetna Mills h at Sa gus
Harney Charles V (Mary E) shoec h 8 Cottage la
"Daniel L (Mary S) mach h Fairfield
"Esther M opr H R Co bds Chauncy
"Mary Mrs opr H R Co h Chauncy
"Mary J opr H R Co b 38 Chaun
Haroian John opr H R Co h 69 El
Harper Lincoln A supt h 14 Palfr
"Stirling H (Hilda L) drftsmn 14 Hosmer
Harrington Charlotte wid Everett rem to Phoenix Ariz
"Mary Mrs opr H R Co h 49 Ba ey rd

ANDREWS—MILK
43 Franklin Street
Watertown, Mass.
Phone, Newton North 1650

BATTERY AND IGNITION SERVICE CO.
AUTOMOBILE ELECTRICIANS
"Exide" Batteries, Electrical Equipment, parts and accessories
20-22 North Beacon St. Watertown Tel. Newton North 2678

Harrington
"Mary C sten bds 467 Main
"Mary E wid Ernest S h 16 Sunset rd
"Mary T bds 467 Main
"Matthew H carp h 467 Main
"Michael J (Catherine) cleanser h 465 Main
"Ralph E (Christine) milk h 984 Belmont
"Wm L stmftr bds 467 Main
"Winifred A bds 467 Main
Harris Annie T wid Wm W died Apr 28 1921
"Bruce E hlpr bds 20 Fairfield
"Charles A sales b 115 Lexington
"Charles A mgr B b 16 Langdon av
"Charles W (Fay) fore h 28 Morse
"Editha M Mrs h 18 Cuba
"Estelle M tchr Perkins Inst b do
"Flossie opr Aetna Mills bds at B
"Frank L auto mech Prentiss cor Dewey bds 40 Bacon
"Frederick A (Golda M) state bank exam h 125 Boylston
"George C (Maude E) rubberctr H R Co h 20 Fairfield
"George H mech H R Co bds 169 Walnut
"George M (Adelaide F) sales h 17 Westland rd
"George W (Jane F) gold beater h 169 Palfrey
"Helen E watchwkr bds 40 Bacon
"Hilda student bds 254 Mt Auburn
"Jack opr H R Co h 92 Dexter av
"Jennie L state visitor b 169 Walnut
"John J (Catherine A) sales h 115 Lexington
"Jonathan N h 164 Langdon av
"Raymond E cleanser b 40 Bacon
"Robert A (Edith M) mgr h 18 Cuba
"Silas M (Mary E) musician bds 20 Fairfield
"Walter G P (Inez M) art editor B h 806 Belmont

HARRIS WILLIAM S (Edna L) (William S Harris & Percy T Sprague) 599 Mt Auburn h 254 Mt Auburn
HARRIS WILLIAM S & PERCY T SPRAGUE (William S Harris and Percy T Sprague) Real Estate and Insurance 599 Mt Auburn See front cover
Harrison Arthur opr Aetna Mills h at Boston
"George W Corp W A h do
"Jennette shirtmkr bds 44 Fayette
"John opr H R Co h 48 Quimby
Harrold Paul A (Theresa A) auto mech h 131 Morse
Hart Albert P (Nellie P) eng bds 20 Olney
"Charles P (Mary) fore h 48 Cypress
"Cornelius (Elizabeth) lab h 157 Galen
"Cornelius J (Catherine M) auditor h 15 Avon rd
"Frank A roofer bds 157 Galen
"Joseph auto rpr bds 157 Galen
"Teresa opr bds 157 Galen
Hartford Ezra C H rem to Newton
"Nathan B jr pres Smith Bros Concrete Co 60 Arsenal h at Arlington
Hartley John (Ellen) auto rpr H R Co h 25 Olney
"John W stock clk bds 25 Olney
"Margaret E sten B & M bds 25 Olney
Hartshorn Horace C (Edith M) acct h 50 Langdon av
Hartson Wm driver h 22 Palfrey
Hartwell Ella E wid Albert h 56 Russell av
"Herbert F (Blanche M) acct h 128 Hillside rd
"John F mus tchr Perkins Inst h 26 Phillips
Harutunian Minas (Bayzar) rubberwkr h 21 Oak
Harvest Robert A (Ethel M) cloth dresser Aetna Mills h 26 Hersom

GRAHAMS FUNERAL HOME
UNDERTAKERS and FUNERAL DIRECTORS
WATERTOWN SQUARE, WATERTOWN
Telephone Newton North 865-W

5 3/4 %
SAVE YOUR MONEY WITH US!
Shares always for sale—Unmatured 1 to 40—Start with $1 or several thousand—Matured and paid-up $200 to $4000—33 Years in business—Assets over $3,250,000.
WATERTOWN CO-OPERATIVE BANK

WILLIAM E. MORGAN --- AUTO RADIATOR REPAIRING
565 MAIN STREET, WATERTOWN Tel. Newton North 715-W

Harvey Benjamin S prov bds 16 Langdon av
"Edmund W (Ada F L) plmbg fixtures B h 19 Oliver
"Mildred W dentist's asst 116 Main bds at Waltham
"Wm H rem to Lincoln
Hashem Samuel (Annie) weaver Aetna Mills h 510 Pleasant
Haskell Carl H (Lena P) auto mech h 11 Hill
"Fred M (Bertha M) carp h 227 Sycamore
"James E (Gladys V) actor h 11 Clyde rd
"Theodore H treas American Legion 17 Main rm 7
Hasle Carl A drftsmn b 57 Cypress
"Hartrick C mach bds 57 Cypress
"Mary B stitcher H R Co bds 57 Cypress
"Sophia A wid Carl J h 57 Cypress
Hastie Alfred E clk bds 57 Capitol
"Alfred G (Anne J) meatctr h 57 Capitol
"James H (Katcher) chauf bds 57 Capitol
Hatch Albert W (Margaret E) sales h 28 Oliver
"Floyd G (Minnie J) sales h 88 Winsor av
"Gertrude opr H R Co b 5 Oliver rd
"Goldie B sten bds 18 Hill
"Harry C (Nellie M) sales h 1 Dana ter
"Lillian mender Aetna Mills bds 50 Quimby
"Martha E wid Fred G h 18 Hill
"Mary E asst librarian Public Library bds 13 Oliver
"Orrin R janitor H R Co h 22 Fifield
"Richard M R (Estella C) clk W & P Mfg Co h 45 Oliver
"Sarah R tchr old Coolidge sch b 1 Dana ter
"Walter L clk bds 18 Hill
Hatch
"Wesley B (Helen) sales h Irma av
Hatchgontz Anna bds 26 Cooli Hill rd
HATHAWAY C F & SONS Hat way's Bakery Elm cor Ben Waltham and 25 Richdale Ca bridge See front cover
"Frank W (Clara B) lieut U S h 119 Riverside
"Glenn M (Chloe T) mfrs agt h Hall av
Hauck Albert C (Marion L) ins 104 Spruce
"Wm bds 84 Franklin
Haughe Otto rubberwkr h 22 Lat
Haughey Catherine E clk b 343 Sch
"Edward F sales bds 343 Schoo
"Helen L buyer bds 343 School
"Mary A bds 343 School
"Sarah E wid Bernard F h School
"Wm B bds 343 School
Hauns Adolph (Valentine) h Charles
Hautson Marie opr Aetna Mills at Newton
Haven Frank E (Della M) tooln h 244 Boylston (E)
"Genevieve M tchr Perkins I bds do
"J Sanford (Anna) h 167 Chur
Haviland Alice A bkpr b 79 Spru
"Catherine L bds 79 Spruce
"Edwin G driver bds 12 School
"Edward J (Emily F) mgr H R h 12 School
"Katherine E sales bds 12 Scho
"Mary C bds 12 School
Hawes Andrew (Lena F) ins B h Russell av
HAWES ELECTRIC COMPA Otis L Hawes Manager 20 M Tel Newton North 1306 See p 505
"Loring R rem to Quincy

DAVID T. LE FORT
CONTRACTOR AND BUILDER
JOBBING AND REPAIRS
Shop and Residence: 134 SUMMER ST., WATERTOWN
Phone Newton North 1471-M

GRAHAMS FUNERAL HOME
UNDERTAKERS and FUNERAL DIRECTORS
WATERTOWN SQUARE, WATERTOWN
Telephone Newton North 865-W

HAWES OTIS L Manager Hawes Electric Company 20 Main h 31 Russell av
Hawkes Edward W (Judith H) U S N h 111 Church
"Henry S (Anna R) sales h 54 Burnham
Hawkins Charles W (Lillian E) chauf h 9 Summer
"Harold A h 45 Hosmer
"John lab bds 87 Summer
"Lester G (Bessie D) acct h 21 Carver rd
"Robert F rem to Cambridge
Hawthorne Herman F (Ruth L) drug h 4 Carver rd
Hay Soo laundry 50 Mt Auburn h do
Hayden James (Sarah J) opr H R Co h 25 Melendy av
"John J (Mary E) mach W A h 616 Arsenal
"Levi G (H Josephine) sales (Newton) h 83 Palfrey
"Willard S (Olivia E) pntr h 38 Union
"Wm E (Annie A) cattle dlr 20 Arlington h do
Hayes Anna J wid Edwin C bds 5 Oliver rd
"Archie W chauf bds 176 Walnut
"Catherine opr Aetna Mills bds at Lawrence
"Dorothy L sales H R Co bds 5 Oliver rd
"Francis J lumber surveyor bds 125 Spring
"Gladys H comp bds 176 Walnut
"John H janitor Perkins Inst b do
"John J (Catherine) clk H R Co h 11 Ladd
"Mary E opr Lewandos b 61 Union
"Maurice L (Grace M) mgr h 78 Church
"Paul W (Mary) sales h 5 Oliver rd
"Robert W (Josephine) carp 21 Oakland h 29 Rockland
"Rollie N (Margaret S) auto rpr h 237 Boylston
Hayes
"Thomas F chauf H R Co bds 89 Lowell av
"Wm L (Annie E) eng h 176 Walnut
Haynes Alberto F (Lizzie H) archt B h 18 Marshall
"Arthur E sales bds 40 Maple
"Eva M sales bds 40 Maple
"Wm H (Nellie A) carp h 40 Maple
Hayrabedian Nazaret opr H R Co h 68 Arlington
Hayward Arthur (Nellie) weaver Aetna Mills h 235 Pleasant
"Lewis P opr 36 Pleasant h at Waltham
"Wm F (Mae) sales h 6 Irma av
Hazel Thomas opr Aetna Mills h at Waltham
Hazlett Charles E (Isabelle V) comp h 704 Belmont
"Ralph L (Jean E) sales mgr h 37 Winsor av
Head Sarah stitcher bds 610 Arsenal
"Thomas J (Margaret) carp h 65 Olcott
Heald David lib asst (Cambridge) rem to Boston
"Frank A rem to Worcester
"Mary E wid Frank O h 27 Franklin
Healey Anthony (Bridget T) wharfmn h 42 Watertown
"George chauf Lyndonville Creamery Assoc h at Waltham
"Helen F bkpr 68 Main b 14 Maple
"John J machy 50 Waltham h at Newton
"Jeremiah A (Mary A) mach H R Co h 38 Cypress
"Maurice F (Marion C) drftsmn h 193 Arsenal
"Timothy (Elizabeth J) watchmn H R Co h 14 Maple
"Walter E private W A bds do
Heap Alice wid Robert weaver Aetna Mills h 24 Hunt

NONANTUM COAL COMPANY
OFFICES: 13 Main Street, Watertown, Tel Newton North 81
827 Washington Street, Newtonville Tel. Newton North 282
YARDS AND COAL ELEVATORS: Arsenal St., Watertown, and Bemis Station

Willard STORAGE BATTERY

WATERTOWN ELECTRIC CO.
AUTOMOBILE ACCESSORIES AND SUPPLIES
Battery Service Station
68 Main St. Watertown

Heap
"Mary E presser 101 Morse bds 62 Elliot
Heard Isabella P Mrs hkpr Perkins Inst bds do
Heath Arnold W (Rilla P) asst purch agt h 93 Boylston
Hebard Franklin A clk bds 28 Otis
Heber Annie wid James h 27 Church Hill
"Francis J lab bds 27 Church Hill
"Thomas M coremkr b 27 Church Hill
Hebert Wm (Florence E) metalwkr h 119 Riverside
Hedberg Gustave A (May I) pntr h h 98 Pleasant
Hedge John F mach bds 59 Main
Hedlund Oscar F (Elsie F) ins agt h 201 Maplewood
Heffernan Edward J student bds 98 Pleasant
"John A (Jennie A) clk 460 Main h 98 Pleasant
"John E teleg bds 98 Pleasant
"Mary wid John h 71 Cypress
"Patrick opr H R Co h 547 Mt Auburn
Hegarty John (Catherine) city lab h 48 Cuba
Hegeman John W (Amy L) chemist h 51 Hillside rd
Heher John lab h 48 N Beacon
"Patrick J (Margaret M) firemn h 49 Water
Heinrich Max (Margaret) loomfxr h 100 Pleasant
Heinsen Charles tallymn Watertown Lumber Co bds at Boston
Helling John W (Frances R) sheet mtlwkr h 143 Spruce
Helms Edgar J (Grace P) pastor Morgan Memorial B h 119 Palfrey
"Wm P social service b 119 Palfrey
Hemenway Leland D (Clara H) instr h 10 Porter
Hemingway Maynard H (Bernice M) mgr h 41 Parker
Henderson Annie wid Wm J died Mar 30 1921
"Charles E cleaner bds 6 Cross
"Eugenie M teleg bds 294 Belmon
"Helen G statistician b 294 Belmon
"Joseph rem to Atlanta Ga
"Mary L wid James h 294 Belmon
"Raymond F auditor h 294 Belmon
"Rema J (Helen E) tchr h 13 School
Hendrick James A (Regina B) clk P O bds 73 Fayette
Hendricks Patrick elev opr bds 18 Adams
Hendrickson Alexander carp bds 2 Charles
Henegan Joseph P hlpr bds 37 Elliot
Henehan Catherine L tel opr bds 207 Arsenal
"Della L wid Patrick h 207 Arsenal
"Francis B chauf bds 207 Arsenal
"Joseph F mach bds 207 Arsenal
"Mary T bds 209 Arsenal
"Stella L tel opr bds 207 Arsenal
"Thomas C mach bds 207 Arsenal
Henley Harry H carp b 121 Arsenal
"Joseph A (Rose M) mgr h 212 Maplewood
Hennessey Joseph E (Marie A) candymkr h 156 Summer
Hennessy Rose F bds 60 Commonwealth rd
Henry Catherine Mrs bds 51 Union
"Elizabeth H wid James S h 51 Garfield
"Laura music tchr 51 Garfield b do
"Lester E acct bds 26 Russell av
"Mary A wid Parker bds 80 Spring
Herbert Anna insp rem to Brighton
"Charles drug bds 3 Cross
"Jessie laundress bds 3 Cross
"Julia wid Charles h 3 Cross
"Wm mach bds 3 Cross
"see Hebert
Herbst Harry L (Maude O) cond h 65 Morse

TELEPHONES: Newton North 731—Res. Newton North 1845-M
D. F. KEEFE
Plumbing, Heating, Gas Fitting
MERCHANTS ROW, WATERTOWN MASS.
CHARLES E. KEEFE, Manager

GEORGE H. WEBSTER
REAL ESTATE & INSURANCE
352 TRAPELO ROAD, WAVERLEY
Phone. Belmont 630

erlihy Henry E (Mary M) chauf b 273 Main
"Leo J (Grace L) sales h 91 Main
"Thomas F carrier P O 72, 44 Mt Auburn h at Somerville
erman Edward B (Florence L) rubberwkr H R Co h 16 Laurel
"Robert L carp h 11 Adams
ermansess Hans (Janna M) mach h 44 Gilbert
ermiston Jessie S clk H R Co bds 43 Marshall
ernandez Lewis J R (Sarah J) janitor h 20 Stanley av
ernberg John F (Cluadia) sales mgr h 132 Putnam
eron John J (Julia K) sta eng h 50 Hall av
errick Samuel (Amelia) chemist h 48 Concord rd
erring Luther T (Sarah J) mach h 42 Putnam
ersee Frederick C (Anna E) auto accessories (Waltham) h 25 Hall av
ersey Charles W supt 99 Spring h at Waltham
erstedt Delia wid h 44 Phillips
"Lester student bds 44 Phillips
"Linnea A tchr Hosmer sch bds 44 Phillips
ertach Frederick W (Lydia B) brakemn h 103 Arsenal
ertle Harry mach bds 20 Morse
ession Philip chauf bds 59 Union
esslein Wm (Estella C) numismatist h 25 Sheldon rd
etel Mike opr Aetna Mills h at Newton
ewitt Charles M (Agnes) plmbr (Newton) h 59 Capitol
"Edna clk bds 59 Capitol
"Frank J (Elizabeth) sales B h 55 Capitol
"Helen M nurse bds 59 Capitol
"Joseph T mech bds 55 Capitol
"Louise M clk bds 59 Capitol

Hewitt
"Thomas M (Margaret) pntr h 59 Capitol
"Winnifred student b 59 Capitol
Hewson Garfield J (Hazel) paper ruler h 81 Commonwealth rd
Hey Albert E (Marion F) broker h 122 Langdon av
Hibbard John P (Emma M) pntr h 174 Main
"N R treas-sec Watertown Electric Co 68 Main h at Fitchburg
"Walter L pres Watertown Electric Co 68 Main h at Fitchburg
Hickey Edward V rem to Newton
"John (Florence G) opr H R Co h 75 Arsenal
"John J rubberwkr bds 75 Arsenal
"J Joseph (Mary T) clk h 336 Belmont
"Marion J clk bds 336 Belmont
"Mildred M phys instr b 336 Belmont
"Thomas F (Margaret F) steamftr h 46 Elliot
Hicks Annie M wid Wm C h 30 Winsor av
"C Evelyn clk bds 88 Riverside
"Helen N tchr bds 30 Winsor av
"James (Mabel P) ironer h 65 Union
"J Elizabeth opr bds 88 Riverside
"Lefie L wid Robert R h 88 Riverside
Higbee Mary wid Charles h 43 French
Higginbotham Fred A (Maude P) phys 112 Mt Auburn h do
Higgins Agnes E bds 89 Glen
"Alfred L (Elenor M) acct h 26 Hosmer
"Alice B bds 89 Galen
"Alice G clk bds 15 Dwight
"Anna F tchr bds 89 Galen
"Clare opr Aetna Mills b at Newton
"James J carp h 749 Mt Auburn
"John A fore H R Co h 751 Mt Auburn

GRAHAMS FUNERAL HOME
UNDERTAKERS and FUNERAL DIRECTORS
WATERTOWN SQUARE, WATERTOWN
Telephone Newton North 865-W

MESSIER & CENTEBAR
Dealers in
GROCERIES AND PROVISIONS—FRESH MEATS, FISH, FRUITS, ETC.
VERMONT BUTTER AND EGGS A SPECIALTY
460 Main Street, Watertown, Mass. Phones, Newton North 1170-1171

Higgins
"John E sales bds 89 Galen
"Mary maid 135 Watertown
"Mary I wid Leander b 15 Dwight
"Mary M tchr (Newton) bds 89 Galen
"Mary M Mrs h 89 Galen
"Paul L driver bds 749 Mt Auburn
"Thomas R (Gladys M) mach bds 14 Ladd
"Thomas S (Gertrude V) fore H R Co h 86 Prentiss
"Wm (Jessie) butcher h 15 Dwight
"Wm clk bds 90 Riverside
"Wm R phys director High sch h at Lawrence
Higginson Joseph (Catherine M) core mkr H R Co h 127 Dexter av
High School Frederick R Willard prin 50 Boylston cor Concord rd
Hightower John G (Emma C) fore Howard Ice Co h 19 Water
Hildreth Elizabeth S wid John L bds 28 Parker
Hill Alice acct h 178 Maplewood
"Alice C wid Wm H clk h 339 School
"Bernice tchr h 178 Maplewood
"Delia opr Aetna Mills bds 29 Wilmot
"Edward (Delia) roofer h 29 Wilmot
"Elsie C h 19 Howe
"Frank W (Ruby) prntr h 36 Morse
"Gladys clk H R Co bds 81 Mt Auburn
"Harriet E wid h 21 Walnut
"Harry E (Eliza J) clk h 190 Boylston (E)
"Helen D student b 1024 Belmont
"Izolee C sten bds 339 School
"Nelson (Olive) carp h 47 Forest
"Oscar W (Eliza M) icemn h 700 Belmont
"Wilfred R (Katherine V) driver h 73 Waverley
"Wm H bds 26 Hersum
Hilliard Minnie L mlnr bds 23 E ett av
"Sarah wid Herbert h 201 Ma wood
Hillier Edith E sten bds 30 Belm
"George R (Annie) gardener h Belmont
"Samuel C (Mary E) engmn En bds 28 Belmont
Hillis Frank L galvanizer bds 26 M endy av
Hillman Charles H (Sarah E) H R Co h 141 Winsor av
"Howard L (Helena R) sales h Hawthorne
"Laura A tchr bds 141 Winsor
Hills Harold W (Margaret P) co h 44 Chauncy
Hinckley Gardner B mgr 40 Mt burn h at Arlington
Hines James E (Margaret F) s mgr h 41 Walnut
"John J (Mary E) clk h 14 M
"see Hynes
Hinkley Ora E (Alice B) auto plies 6 Mt Auburn h 8 Sumn
Hinsman Alice G clk H R Co 203 Boylston
"James R clk H R Co bds 203 B ston
"Mary A wid George W h 203 B ston
Hintlian Akgogo Mrs h 11 Adar
Hirth Daniel (Alice M) drug 830 Auburn h at Camb
Hirtz Louis G (Mabel F) prntr Winsor av
Hoadley Horace G (Helen L) m 152 Winsor av
Hoban Thomas Mrs h 67 N Be
Hobbs Charles A (Mary C) tel 110 Garfield
"George (Isabel) carp h 623 M
"George B crossing tndr Sprin bds 28 Ladd
Hoben Thomas (Jessie) carp h Copeland

JOHN C. MORGAN CO.
AUTHORIZED
FORD SALES AND SERVICE
Phones, Newton North 3500—Night, Newton North 2574
12-18 WATERTOWN STREET

GRAHAMS FUNERAL HOME
UNDERTAKERS and FUNERAL DIRECTORS
WATERTOWN SQUARE, WATERTOWN
Telephone Newton North 865-W

dgden Raymond elect 20 Main h at Newton
dgdon Ellen wid Hiram b 10 Patten
Grace watchmkr b 10 Patten
Wm E (Annie E) sales h 109 Franklin
dge Alice M tchr High sch h at Waltham
Charles H (Margaret L) bldr 599 Mt Auburn h 45 Bates rd
dges Cornelius C (Cora J) fore W & P Co h 124 Cypress
Maude D sec h 124 Cypress
Richard C instr M I T h 124 Cypress
igkinson George R (Elsie M) sales h 148 Boylston
Harold H sales bds 148 Boylston
Sarah C wid George A bds 148 Boylston
ey Anna opr Aetna Mills bds 9 Stuart
Helen T checker 404 Main bds 63 Waltham
ames F (Margaret) mach Aetna Mills h 9 Stuart
Mary opr Aetna Mills b 9 Stuart
Mary A wid Michael F h 63 Waltham
fman Clifford (Rose) packer h 71 Spring
ohn O clk h 176 Walnut
an John J (Ellen A) lab h 38 Prentiss
ohn J jr sexton bds 38 Prentiss
Margaret T sten bds 38 Prentiss
Mary L clk bds 38 Prentiss
homas A cond bds 38 Prentiss
homas F janitor St Patrick's sch h 83 Pleasant
homas F jr clk bds 83 Pleasant
asapian Hovsep lab bds 29 Coolidge Hill rd
ah Arthur M (Leila A) motion picture distributor h 155 Langdon av

HOLDSWORTH WILLIAM S (Lydia A) Cashier Union Market National Bank Watertown Square h 103 Church
Hollahan Thomas J agt Bemis sta B & M h at Townsend Harbor
Holland Bridget E bds r 108 Summer
"Burton fore 99 Spring h at Charlestown
"Catherine T wid John F bds 40 Spruce
"Edward D (Margaret E) plmbr 604 Mt Auburn h 27 Lloyd rd
"Eleanor F probation officer bds 40 Bridge
"John (Mary) lab h 75 Water
"John F private W A bds do
"John K (Riley & Holland) bds 40 Spruce
"Margaret A h 40 Bridge
"Mary opr Aetna Mills b at Saugus
"Michael B foundrymn h r 108 Summer
"Sarah R wid Wm R died Sept 3 1920
Hollister Townsend T opr H R Co h 305 Mt Auburn
Holman Mary Lovering Mrs genealogist h 39 Winsor av
"Winifred student b 39 Winsor av
Holmbring Oscar S (Victoria S) truckmn h 152 Hillside rd
"Victoria M S opr H R Co bds 152 Hillside rd
Holmes Andrew (Elizabeth) h 85 Fayette
"Arnold E (Clara B) patrol driver h 54 Spring
"Austin H clk bds 54 Fayette
"Clinton E (Carrie E) (W W Garage) 433 Main h at Newton
"Clyde auto rpr 433 Main bds at Brighton
"Esther L tchr Perkins Inst bds do
"Eunice B presser bds 54 Spring
"Everett J elect bds 274 Belmont
"George A woodwkr h 151 Summer
"Harriet H bds 223 Mt Auburn

"SAY IT WITH FLOWERS"
COTTON THE FLORIST
NEWTON CORNER, PHONE. N. N. 1430
Watertown and Waltham Delivery

METROPOLITAN COAL CO.
MAIN OFFICE 20 EXCHANGE PLACE
Tel. Fort Hill 4600

Holmes
"James barber and pool 818 Mt Auburn h at Camb
"Joseph (Josephine) h 274 Belmont
"Mary L tchr bds 274 Belmont
Holt Carrie M tchr h 35 Irma av
"Ernest J (Inez M) toolmkr h 11 Dana ter
"Israel H watchmn h 11 Dana ter
"John T (Alice M) plate prntr B h 22 Fifield
Holway Merrill S insp H R Co h 133 Langdon av
Honeth Joseph E (Olga A) bookbndr h 16 Alden rd
Hood Albert E fore bds 30 Union
"Charles H pres-treas 501 Pleasant h at Som
HOOD FREDERICK C General Manager Hood Rubber Co Nichols av E W h at Brookline
"Gilbert H sec 501 Pleasant h at Somerville
HOOD H P & SONS Milk, Cream and Butter 501 Pleasant and 494 Rutherford av Charlestown
"James H (Jennie L) constr mgr B h 274 Common
"Joseph W (Florence T) adv mgr H R Co h 9 Hosmer
HOOD RUBBER CO Frederick C Hood Gen Mgr Nichols av near E W Station See page 513
HOOD TIRE SALES CO David J MacNichol Pres D Currie Doleman Treas 24 Mt Auburn and 1041 Commonwealth av Boston See back cover
Hook Gunnar H appr b 215 Sycamore
"Harold P (Freda M) cabtmkr h 215 Sycamore
Hooper George M (Grace H) supt h 54 Pequossette
"George P (Hughena) carp h 116 Summer
"Hiram J (Lillis R) sales h 191 Maplewood
"Walter private W A bds do
Hopewell Bros (Charles F and H C) auto specialties 19 Brook
"Charles F (Vera E) (Hope Bros) 19 Brook h 152 Russe
"Frank B (Helen C) (L C C & Co) 36 Pleasant h at Ne
"Helen C Mrs (Hopewell Bros Brook h at Newton
Hopkins Everett L (Thelma) Swett ct
"Joseph opr Aetna Mills h at N ton
Hoponjian Higos opr H R Co Nichols av
Hopper Hattie M wid George W 151 Waltham
Horan Charles B (Catherine) c layer B h 18 Carroll
"Charles F (Ray) dept mgr H h 701 Palfrey
"Charles W sales bds 18 Carr
"John M sales bds 93 Riversi
"Margaret E sten bds 18 Car
Horgan Mary Mrs dom b 60 W
Horne Edgar molder h 276 N Be
"Grace R music tchr public s at Boston
"Margaret B wid Robert G Garfield
"Robert W auto accessories Garfield
Horrigan John F opr b 42 Mt Av
Horrocks Mildred tchr New Co sch h at Concord
Horton Van D tree warden su moths supt of parks 9 Chu 22 Phillips
Hoskins David F (Ardis M) mgr H R Co h 30 Spruce
"John O (Georgiana G) Capt h 127 School
Hosmer School Walter L Pu prin 56 Winthrop cor Boyl
Hosty Michael private W A b
Houghton Amanda H wid Geo h 48 Barnard av
"A Ethel bkpr Mass Blower 9 Frank

ANDREWS—MILK
43 Franklin Stree Watertown, Mass.
Phone, Newton North 165

BATTERY AND IGNITION SERVICE CO.
AUTOMOBILE ELECTRICIANS
"Exide" Batteries, Electrical Equipment, parts and accessories
20-22 North Beacon St. Watertown Tel. Newton North 2678

Houghton
"Frederick R (Alice I) examiner h 30 Porter
"Herbert R h 48 Barnard av
"Luella E wid Russell O bds 30 Porter
"Oscar E (Lillian C) mach h 131 Riverside
"Rosalind L tchr sloyd Perkins Inst bds do
Hourahan James J (Statie B) chief clk H R Co h 21 Frank
Houston Wm H (Nellie K) Lieut Med Corps W A bds 67 Mt Auburn
Hovraginian Hovsep (Yervor) rubberwkr h 8 Berkeley
How Park 215 Pleasant cor Bacon
HOWARD ABRAHAM L (Howard Ice Co) 66 Galen h 70 do
"Alvah B insp H R Co bds 98 Riverside
"Carlos A shipper bds 539 Mt Auburn
"Charles A chauf bds 24 Dexter av
"Coal Co Inc Edward E Howard mgr 66 Galen
"Edward E (Jessie S) mgr 60 Galen h at Belmont
"Frederick H (Howard Ice Co) h 70 Galen
"George R (Elizabeth T) opr H R Co h 28 Ladd
"Hattie C Mrs h 539 Mt Auburn
"Henry W (Minetta H) town almoner probation officer agent overseer of poor 9 Church h 37 Riverside
HOWARD ICE CO (Abraham L Howard) Office 66 Galen, Yards 1 Waltham See page 507
"James H drftsmn bds 54 Cottage
"Lily B mica splitter b 55 Pequossette
"M Elizabeth office mgr B bds 28 Parker
"Patrick H (Delice T) chauf h 54 Cottage

Howard
"Perry B v-pres b 28 Parker
"Ruth W tchr Hosmer sch bds 26 Fifield
"Sarah E wid Frederick H h 70 Galen
"Sarah F wid Nathan S h 28 Parker
"Wilbur H stmftr b 26 Fifield
"Wm C (Sarah A) insp H R Co h 24 Dexter av
"W Arthur (Bertha B) police lieut h 98 Riverside
Howarth Frank (Madge) eng h 10 Jewett
Howe David F opr H R Co h 180 Walnut
"Ethel L student bds 119 Summer
"Ethel M clk H R Co b 101 Langdon av
"George H (Annie S) stablemn Am Ry Express Co Inc h 119 Summer
"Harry R clk H R Co b 24 Irving
"LaForest D (Carrie G) asst mgr h 24 Irving
"Leland F (Avis P) trainmn h 44 Marion rd
"Wallace L student b 24 Irving
"Wm H h 58 Marshall
"Wm L (Ernestine P) clk bds 58 Marshall
"Wm W (Evis L) shipper 294 Pleasant h 312 do
Howell Charles E asst eng bds 139 Summer
"John T (Elizabeth) electric light trimmer h 139 Summer
Howes Clarence R carrier P O 72 h 165 Church
"Elizabeth J wid George h 195 Watertown
"Ernest (Flora A) bkbndr h 256 N Beacon
"Ernest W (Luella H) molder h 28 Purvis
"Florence M bds 256 N Beacon
"George E acct bds 256 N Beacon

GRAHAMS FUNERAL HOME
UNDERTAKERS and FUNERAL DIRECTORS
WATERTOWN SQUARE, WATERTOWN
Telephone Newton North 865-W

WILLIAM E. MORGAN --- AUTO RADIATOR REPAIRING
565 MAIN STREET, WATERTOWN Tel. Newton North 715-W

5 3/4 %
SAVE YOUR MONEY WITH US!
Shares always for sale—Unmatured 1 to 40—Start with $1 or several thousand—Matured and paid-up $200 to $4000—33 Years in business—Assets over $3,250,000.
WATERTOWN CO-OPERATIVE BANK

Howes
"Hugh B (Bessie M) h 11 Porter
"Wellington jr sales bds 195 Watertown
Howley Catherine opr Aetna Mills b at Waltham
"Mary maid 153 Watertown
Hoye Harold C dentist 278 Belmont h do
"Sabina bkpr bds 64 Riverside
"Thomas J private W A bds do
Hoyt George (Katherine) mach bds 51 Main
"Rollin W (Lillian G) purch agt h 257 Boylston (E)
Huard Frank (Emma) stove rpr W & P Mfg Co h 25 Water
Hubbard Anna L sten bds 31 Ladd
"Charles B (Estella M) watchmn h 36 Boyd
"Charles R seamn bds 31 Ladd
"David rem to Ayer
"Doris E clk bds 36 Boyd
"Flora G clk bds 36 Boyd
"Herbert W (Clara H) (Snow's Fish Market) 12 Mt Auburn h 14 Fayette
"Herbert W jr special delivery clk P O 72 bds 14 Fayette
"Herman special delivery clk P O 72 bds 14 Fayette
"James F (Emily M) mono opr h 220 N Beacon
"Miles H sales bds 14 Fayette
"Roger S (Mattie) sales h 28 Concord av
"Sophia rem to Waltham
"Thomas H (Ella M) sales h 41 Otis
"Wm H (Catherine M) harness-mkr B h 31 Ladd
"Wm H jr gasftr bds 31 Ladd
Hubbell Minot P (Celia) tool mfr h 116 Hillside rd
Huck Hedrick, U S A b 50 N Beacon
Huckins Albert opr H R Co h 45 Hosmer
"Harold A acct h 45 Hosmer
Hudson Edward (Mary A) carp h 2 Wilmot
"George H (Mary J) agent B & M fgt office h 136 Walnut
"George H jr clk B & M fgt offic bds 136 Walnut
"Lucy A wid George b 48 Bridge
"Wendell P (Jessie C) wool h 1 Union
"Wm B private W A bds do
Huff Betsy W wid Joseph W h Royal
"Joseph W died Jan 15 1921
"Winfield S (Laura) clk h 8 Swett
Hughes Alfred C bkpr bds 41 Paul
"Alice L bds 41 Paul
"Anna opr H R Co bds 29 Fairfiel
"Anna L tchr bds 321 Main
"Charles (Anna) bds 139 Galen
"Charles F tool mgr bds 16 Hunt
"Dorothy C sec bds 41 Paul
"Edward F (Mary A) artesian wel B h 20 Hawthorne
"Edward T dentist bds 41 Paul
"Elliot B (Mary D) acct h 26 Hawthorne
"Frank L chauf bds 41 Paul
"Gladys nurse bds 22 Patten
"Harry G (Flora) ironwkr h 4 Grandview av
"Henry A rubberwkr H R Co bd 29 Fairfield
"James F (Catherine A) prntr h 6 Beechwood av
"John opr Aetna Mills h at Bosto
"John G (Mary F) tallymn Wa town Lumber Co h 4 Cross
"John J lawyer B h 16 N Irving p
"Joseph A auto mech Prentice co Denby bds 29 Fairfield
"Joseph A bkpr bds 41 Paul
"Margaret F matron Perkins Ins bds do
"Mary E prntr bds 41 Paul
"Mary V comp bds 11 Royal
"Michael A (Mary A) h 11 Royal
"Patrick H (Mary A) mach h 2 Fairfield

DAVID T. LE FORT
CONTRACTOR AND BUILDER
JOBBING AND REPAIRS
Shop and Residence: 134 SUMMER ST., WATERTOWN
Phone Newton North 1471-M

GRAHAMS FUNERAL HOME
UNDERTAKERS and FUNERAL DIRECTORS
WATERTOWN SQUARE, WATERTOWN
Telephone Newton North 865-W

Hughes
"Patrick T (Jane G) mach h 763 Mt Auburn
"Patrick T (Bridget A) bus agt h 41 Paul
"Raymond M (Dorothy F) clk h 15 Porter
"Richard F, U S A b 15 Lexington
"Thomas L fgt clk B & M bds 16 Hunt
"Wm F (Magdalina F) stove mounter h 15 Lexington
"Wm S gro 331 Main h 321 do
Hulse Albert S (Bertha L) engr h 172 Maplewood
Humbert W R Miss tchr Perkins Inst bds do
Humphreville Jesse F (Ella M) vet surg 176 Church h do
Hunnewell Ruth E sales bds 50 Lincoln
"Wm (Eliza M) sales h 12 Alden rd
Hunt Fred M (Ella I) sales h 48 Hancock
"Harry A tel installer b 45 Union
"Homer F (Mina G) mfrs agt B bds 68 Pearl
"Homer F jr student bds 68 Pearl
"Horace P whol china B h 68 Pearl
"Jesse S (Laura M) marine eng h 14 Porter
"Renfort prntr H R Co b 14 Porter
Hunter James sales bds 73 Franklin
"John enginemn Eng 2 h 570 Mt Auburn
"John lab bds 35 Water
"Raymond (Anna H) dist mgr h 38 Concord rd
Hunting Annah H Mrs rem to Springfield
"Oscar L rem to Springfield
Huntley Charles W (Annie) carp h 35 Piermont
Huntoon Edward clk bds 19 Patten
"Gertrude clk bds 19 Patten
"Susan wid Wm drsmkr h 19 Patten
Hurd Bertha Mrs bds 173 Walnut
Hurlburt Mary died Mar 12 1921
Hurley Anna M sten b 13 Lexington
"Bartholomew (Nora) clk h 13 Lexington
"Bridget rubberwkr H R Co bds 172 Walnut
"Harriet starcher bds 36 Williams
"Josephine rubberwkr H R Co bds 172 Walnut
"Mary rubberwkr H R Co bds 172 Walnut
"Matthew stmftr bds 36 Williams
"Patrick (Elizabeth) carp h 172 Walnut
"Walter J chauf h 51 Parker
"Wm J (Margaret) lab h 36 Williams
Hurll John C (Estelle M) proofreader h 22 Langdon av
Hurst Bridget wid Michael h 38 Belmont
"Lillian M rubberwkr H R Co bds 38 Belmont
"Wm (Ruth) express B h 133 Lexington
Huse A Alonzo (Gertrude L) treas h 148 Russell av
"Blanche M tchr b 148 Russell av
"Guy E (Lucy A) clk h 24 Commonwealth rd
Huseby Adolph L (Selma K) insp H R Co h 17 Melendy av
"Ansin bootmkr H R Co bds 17 Melendy av
Husian Kachador opr H R Co h 8 Irma av
Husk Adelaide E wid Charles S died Apr 13 1921
Hussa Oscar sales h 48 Concord rd
Hussey Albert rem to Brighton
"John D (Ellen F) janitor H R Co h 241 Boylston
"John H (Emma F) molder h 106 Fayette)
Huston Paul shoectr bds 236 Boylston (E)
"Sarah J Mrs h 17½ Porter
Hutchings Clarence J rubberctr H R Co bds 34 Parker

NONANTUM COAL COMPANY
OFFICES: 13 Main Street, Watertown, Tel Newton North 81
827 Washington Street, Newtonville Tel. Newton North 282
YARDS AND COAL ELEVATORS: Arsenal St., Watertown, and Bemis Station

Willard STORAGE BATTERY

WATERTOWN ELECTRIC CO.
AUTOMOBILE ACCESSORIES AND SUPPLIES
Battery Service Station
68 Main St. Watertown

Hutchings
"George H archt b 104 Langdon av
"George T (Mary H) blksmith h 34 Parker
Hutchins Arthur L carp 55 Irving b 34 Phillips
"Carlton F assembler bds 53 Mt Auburn
"Frank H (Clara M) carp h 53 Mt Auburn
"Hattie J Mrs hkpr 152 Spring
"Ralph H clk 159 Mt Auburn bds 152 Spring
Hutchinson Ada I wid Willard h 23 Irving
"Carlton H (Mabel) sales h 106 Franklin
"Carrie tel opr b 12 Bailey av
"Carrie A bkpr 107 Spring h at Arlington
"Edythe F tchr Marshall Spring sch bds 23 Irving
"Ethel M mus tchr b 12 Bailey av
"John R (Annie) h 12 Bailey av
"M Alice bkpr bds 12 Bailey av
Hyde Anna clk H R Co b 30 French
"John (Ellen M) h 30 French
"Joseph F clk bds 30 French
"Mary M watchmkr b 30 French
"Mildred clk bds 30 French
"Thomas L (Sarah G) Met police h 28 French
Hynes Catherine student b 65 Capitol
"Celia G sten bds 105 Riverside
"Etta canvasser bds 12 Union
"Frank J chauf 12 Watertown bds 105 Riverside
"John sales 12 Watertown bds at Brighton
"Marie C sten bds 65 Capitol
"Martin (Annie) fore W & P Mfg Co h 65 Capitol
"Michael P (Mary A) fore W & P Mfg Co h 105 Riverside
"Ruth R sten bds 65 Capitol
"Walter T cashr bds 105 Riverside
"see Hines
Iaconis Frank rubberwkr H R Co b 133 Dexter
"Louis (Mary) rubberwkr H R Co h 133 Dexter av
Iagobeno Matteo opr H R Co h 57 Cottage
Ialacqua Antonio opr H R Co h 46 Pleasant
"Martino opr H R Co h 46 Pleasant
"Matteo (Fillipa) rubberwkr h 17 Homer
Iannazzi Maria opr H R Co bds 97 Arlington
Iannelli Benjamin (Josephine) rubberwkr H R Co h 9 Hearn
"Giuseppe opr H R Co h 7 Hearn
"Nicholas (Josephina) rubberwkr H R Co h r 9 Hearn
Iasi Angelo rubberwkr H R Co h 37 Quirk
Igoe Harry chauf 264 N Beacon bds 117 Spring
"James M (Anastasia) police bds 211 Summer
"John J police h 211 Summer
"Mary winder bds 117 Spring
"Michael (Sarah) lab h 117 Spring
Iliffe Dora tchr bds 99 Bailey rd
"Gladys student bds 99 Bailey rd
"Wm H (Mary) carp 93 N Beacon h 99 Bailey rd
Illsley John M (Catherine) mach h 27 Church Hill
Incorvoti Gregorio opr Aetna Mills h at Newton
Inculano Peter opr H R Co h 11 Coolidge av
Inferrari Anthony opr H R Co h 8 French ter
"Joseph rubberwkr H R Co h 8 French ter
"Salvatore opr H R Co bds 21 French ter
"Stephen (Juliette) rubberwkr H R Co h 21 French ter
Ingalls Ernest K (Harriet L) selectman and supt h 43 Adams

TELEPHONES: Newton North 731—Res. Newton North 1845-M
D. F. KEEFE
Plumbing, Heating, Gas Fitting
MERCHANTS ROW, WATERTOWN MASS.
CHARLES E. KEEFE, Manager

GEORGE H. WEBSTER
REAL ESTATE & INSURANCE
352 TRAPELO ROAD, WAVERLEY
Phone. Belmont 630

galls
"Ruth clk H R Co b 39 Spruce
"Walter B (Alice M) fore h 53 Elliot
gelaere John opr Aetna Mills bds 504 Pleasant
gengneori Anthony (Pauline) barber 34 Mt Auburn h 13 Taylor
gerham Alton C sales b 33 Phillips
gersoll Wm R (Emily G E) sales h 127 Church
gham George W (Catherine M) pntr h 21 Keith
"Percy (Lena A) upperctr H R Co h 11 Arthur ter
glese Granfelise opr H R Co bds 52 Crawford
dice Alfonso (Mary) (Iodice Bros) 75 Warren h do
"Bros (Alfonso and Clement) market gardeners 75 Warren
"Clement (Iodice Bros) bds 75 Warren
"Dominick opr H R Co h 75 Pleasant
"Frank (Rose) market gardener 117 Warren h do
is & Millian (Iris Margosian and John Millian) confrs 591 Mt Auburn
ving George E (Gertrude F) mgr h 39 Hosmer
"Henry mason bds 137 Galen
skanian Minas rubberwkr H R Co bds 27 Nichols av
alo-American Citizens Club 7 Main
iculano Peter (Olga M) rubberwkr 11 Hearn
vans Benjamin D (Hattie H) eng h 183 Sycamore
"Hartley W (Annie J) firemn b 183 Sycamore
zard Edith L cost clk bds 183 Mt Auburn
"Elva Mrs h 183 Mt Auburn
acewicz John weaver b 402 Pleasant
acklin Wm (Sophia) dyer h 41 Fayette

Jackson Annie seam bds 112 Irving
"Elsie M clk bds 93 Mt Auburn
"Evart W clk B bds 93 Mt Auburn
"Gilman F oysters B bds 93 Mt Auburn
"Helen G sec bds 51 Langdon av
"Lottie wid Irving matron H R Co h 794 Mt Auburn
"Madeleine A comp b 173 School
"Marguerite G stitcher b 173 School
"Martha J wid Gilman D h 93 Mt Auburn
"Richard P (Amy) clk h 51 Langdon av
"Richard P jr appr bds 51 Langdon av
"Robert G (Beulah S) struct eng h 8 Clyde rd
"Rufus E (Helen T) Sergt W A h N Beacon cor School
"T W opr H R Co h 319 School
"Wm opr bds 142 Galen
"Wm E bkpr bds 147 Dexter av
"Wm P (Grace) sales h 55 Boylston (W)
Jacobs Harry K bkpr bds 34 Chester
"Mary J wid Henry O h 34 Chester
Jacobson Angelo (Eda A) pianomkr h 108 Langdon av
"Axel R fore 169 Elm h at W Newton
"Carrie E wid Wm S h 12 Ladd
"George steamftr b 134 Hillside rd
"Hope C clk bds 108 Langdon av
"Raphael (Agnes K) cabtmkr h 35 Irma av
"Wm S died Oct 16 1920
Jacoby Charles W (Helen M) sales mgr h 191 Maplewood
"Ida M sten bds 191 Maplewood
Jacques Omar G pntr bds 16 Waverley av
Jacwicz Jan opr Aetna Mills bds 73 Waltham
Jakem John (Mary) rubberwkr h 13 Cottage la
Jalowski John fore 464 Arsenal h at Brighton

GRAHAMS FUNERAL HOME
UNDERTAKERS and FUNERAL DIRECTORS
WATERTOWN SQUARE, WATERTOWN
Telephone Newton North 865-W

MESSIER & CENTEBAR
Dealers in
GROCERIES AND PROVISIONS—FRESH MEATS, FISH, FRUITS, ETC.
VERMONT BUTTER AND EGGS A SPECIALTY
460 Main Street, Watertown, Mass. Phones, Newton North 1170-1171

Jameson Eddie auto mech bds 47 Mt Auburn
"Holder M (Mildred) h 155 Hillside rd
Jamimeo Henry (Melina) lab h 58 Whites av
Jangochian Karekin (Mary) molder h 54 Crawford
Janizzi Angelo opr H R Co h 91 Arlington
Janos Jacke opr H R Co h 92 Nichols av
Jarajian Misak opr H R Co h 36 Bigelow av
Jardine Archibald H (Catherine) dyer h 48 Watertown
"Archibald H jr chauf bds 48 Watertown
"Jeffry opr Aetna Mills bds 473 Pleasant
"Perley B (Hattie) opr Aetna Mills h 473 Pleasant
Jarvis Augusta J wid John h 48 Fayette
"A Katheryn shirtmkr b 48 Fayette
"Edith F bkpr bds 18 Concord rd
"Grace M shirtmkr bds 48 Fayette
"Howard J rem to N Y City
"Winnifred A presser b 48 Fayette
Jay Frank pres Stanley Motor Carriage Co end Hunt h at Newton
Jeff Leffort opr Aetna Mills h 40 Faxon
Jefferds Harold R (Rebecca) (Jefferds & Wilkins) h at W Newton
"& Wilkins (Harold R Jefferds and Arthur D Wilkins) bowling 590 Mt Auburn
Jegarjian Magridich opr H R Co h 12 Yukon av
Jegejian Hagop (Marguerite) rubberwkr h 76 Dexter av
Jelalian Harry S phys 520 Mt Auburn h do
"Ira N engr bds 520 Mt Auburn
Jelladian Charles opr H R Co h 21 Oak
Jellows Katherine A opr H R Co h 34 Cottage
"Mary wid Eugene rubberwkr R Co h 34 Cottage
Jenkins Elias E private W A bds
"Raymond B (Muriel B) asst m eng h 21 Hall av
"Walter L (Mary J) shipftr h Cypress
"Wm N baker 40 Mt Auburn h Winthrop
"Winnifred E master's asst Ph lips sch bds at Waltham
Jenness Charles V (Minnie) ptrnm h 182 Maplewood
"Minnie C hkpr Perkins Inst b
Jenney Henry J prntr h 11 Spruce
Jennings Patrick (Ellen H) opr A na Mills h 148 Summer
Jennison Julia A h 195 Watertow
Jensen John K (Clara) market ga 572 Main h do
Jessup George W (Hattie T) desig er h 42 Maple
Jewett Alfred F (Georgianna) sal h 96 Mt Auburn
"James (Sarah) opr h 14 Cross
"Joseph P (Eleanor) garage h Spruce
Jigarjian Nishan (Annie) rubberw h 23 Nichols av
Jinezian Aleseander opr h 61 Cypre
"Djanig (Altson) opr h 61 Cypre
Jiuliani Frank lab h 49 Cottage
Jobin Eugenie M tchr b 183 Palfr
"Jeanne M sten b 183 Palfrey
"Theodore mgr bds 183 Palfrey
John Joseph opr Aetna Mills h Saugus
"Peter opr H R Co h 83 Arlingt
"Sophie Mrs h 30 Clarendon
Johnson Albert (Charlotte W) sal h 111 Carver rd
"Albin G (Anna L) h 106 Boylst
"Alice nurse public schs h at Do chester
"Andrew (Hulda S) motormn h Concord rd

JOHN C. MORGAN CO.
AUTHORIZED
FORD SALES AND SERVICE
Phones, Newton North 3500—Night, Newton North 2574
12-18 WATERTOWN STREET

GRAHAMS FUNERAL HOME
UNDERTAKERS and FUNERAL DIRECTORS
WATERTOWN SQUARE, WATERTOWN
Telephone Newton North 865-W

Johnson
"Anna C wid John A b 130 School
"Arvid G bds 106 Boylston (W)
"Anton carp H R Co b 150 Spruce
"August bds 51 Main
"Carl (Anna M) fore H R Co h 150 Spruce
"Carl h 153 Palfrey
"Carl E (Ethel K) drftsmn h 153 Palfrey
"Carl G A (M Antoinette) acct h 92 Boylston (W)
"Carl W (Helen M) mgr h 72 Winsor av
"Cecelia wid Sven b 10 Appleton ter
"Charles A (Anna E) meter tester h 39 Franklin
"Charles Foster (Edith B) h 15 Langdon av
"Charles H (Esther) sales h 10 Appleton ter
"Edith F mgr h 286 Belmont
"Edward A (Emma) tchr h 23 Appleton
"Emil O T (Pansy) mgr h 44 Commonwealth rd
"Ellen wid Herman h 44 Commonwealth rd
"Eric L (Eleanor W) civil eng B h 23 Irma av
"Florence T dental hygenist bds 34 Concord rd
"Francis (Eleanor) mech eng h 17 Winter
"George (Mary) rigger h 34 Irma av
"George T (Lucy A) mach h 270 Main
"Gustav (Emma A) elect h 54 Harrington
"Hansom (Bessie) warrant officer W A h at Camb
"Helen student b 15 Langdon av
"Henry (Grace E) insp h 40 Carver rd (E)
"Henry rubberwkr b 150 Spruce
"Hjalmar C shoemkr h 12 Laurel
"Ida opr Aetna Mills b at Newton
"Jacob (Rose) mach h 78 Dexter av

Johnson
"Jane wid Wm h 278 Belmont
"John A student bds 150 Spruce
"J Albert (Louise S) sales h 130 School
"Lillian G clk bds 130 School
"Marion M Mrs died Feb 18 1920
"Mary E wid Wm b 29 Center
"Ruth E clk b 44 Commonwealth rd
"Sanfrid K (Anna E) med messeur h 92 Hovey
"Warren (Bertha) sales h 18 Upland rd
"Wm T (Hattie D) dist mgr h 17 Paul

Johnston E Harold fore b 33 Phillips
"George D (Annie A) traffic mgr h 99 Spruce
"George E stock kpr b 143 Morse
"Ida M weaver h 143 Morse
"James A (Elizabeth G) asst fore h 54 Spring
"James H acct bds 143 Morse
"John W (Betty) elect eng h 12 Thurston rd
"Margaret F Mrs h 33 Phillips
"Robert J milk collr h 246 Sycamore
"Wm (Margaret H) watchmn h 33 Phillips

JOHONNOT HARRIS E Electrical Contractor 136 Pearl Newton Tel Newton North 1671-M **See page 505**

Jon Anna opr H R Co b 37 Berkeley

Jones Arthur B (Helen D) acct h 29 Carroll
"Burr F (Helen R) educator h 32 Hardy av
"Charles H (Grace L) ins h 124 Maplewood
"Cyrus W (Edith S) tchr h 32 Concord rd
"David R roofer 57 Main bds 32 Fifield
"Edward J (Charlotte L) sales B h 96 Mt Vernon
"Edward J died Feb 26 1921

"SAY IT WITH FLOWERS"
COTTON THE FLORIST
NEWTON CORNER, PHONE. N. N. 1430
Watertown and Waltham Delivery

PEQUOSSETTE PRESS
PRINTERS OF QUALITY
17 MAIN STREET, WATERTOWN
Telephone, Newton North 356

Jones
"Elmer sales bds 38 Carver rd (E)
"Frank E (Ethel M) eng h 150 Spruce
"Harry A (Vera J) mach H R Co h 28 Pearl
"Howard C (Florence G) mfrs agt h 96 Marshall
"Ida M hkpr 38 Carver rd (E)
"James (Mary E) opr h 46 Waltham
"Jessie M rubberwkr b 40 Prentiss
"Lennie M sten bds 58 Burnham
"Lulu R rubberwkr H R Co bds 40 Prentiss
"Margaret B asst bds 58 Burnham
"Margurite Mrs dom h 65 Galen
"Mary A wid Edwin H matron 120 Mt Auburn
"Mary J Mrs h 56 Main
"Peter opr Aetna Mills h at Newton
"Ralph B (Gladys B) creditmn h 25 Alden rd
"Storer F Mrs h 69 Garfield
"Wilbert D (Elsie M) sausagemkr h 116 Langdon av
"Wm H driver h 160 Summer
"Wm H (Grace E) instr M I T h 181 Maplewood
"Wm O (Minnie A) rubberwkr H R Co h 40 Prentiss
Jonigian George opr H R Co h 31 Melendy av
Jordan Cyrus A jr (Celia M) estimator h 46 Hall av
"Fred (Stella L) asst insp W A h 38 Chapman
"Mary C wid Albert b 23 Alden rd
"Wm T (Marie M) mgr h 23 Alden rd
Joseph Charles (Takuki) variety 2 Elton av h 33 do
Josh Charles opr H R Co h 89 Elm
Joslin Ralph E corp clk 54 Mt Auburn h at Winchester
Joubert Wm J (Rosealma) lab h 25 Water
Jowett Robert S (Marguerite B) mgr h 28 Bates rd
Joy Albert B clk bds 75 Pearl
"Celina clk H R Co bds 297 Mt Auburn
"Edward A tchr b 297 Mt Auburn
"Hilda C clk 7 Church bds 75 Pearl
"John H (Hadda M) shipper 46 Water h 75 Pearl
"Martha W sten b 297 Mt Auburn
"Robert S (Bella S) decorator h 297 Mt Auburn
"Thomas P (Cecelia M) auto rpr B h 122 Barnard av
"Thomas P sales b 297 Mt Auburn
"Viva M sten bds 68 Pearl
Joyce Arthur L (Mary A) opr H R Co h 25 Quimby
"Ellen wid Edward laundress h 23 Boyd
"Frank P (Alice M) broker 27 Exchange pl B h 92 Common
"Gladys sten bds 228 Boylston (E)
"Louise opr Aetna Mills bds at Newtonville
"Michael J opr W A bds 23 Boyd
"Thomas opr Aetna Mills h at B
"Wm lunch 31 Main bds 51 do
Judson Wm A ins agt bds 53 Mt Auburn
Juels Alfred clk H R Co b 23 Spruce
Julian Frank (Vincenza) rubberwkr h 49 Cottage
"Louis (English & Julian) prov 142 Main bds 31 Church Hill
"Louise rubberwkr H R Co bds 49 Cottage
Juliano Louis (Marietta) shoectr h 123 Fayette
"see Giuliano
Julio Dominick (Mary) lab h 23 Cottage la
"Pasquale (Carolina) lab h 135 Arsenal
Jungelwich Alexander opr Aetna Mills h at Waltham
Juppe Peter J (Marie) pntr h 29 Lloyd rd

ANDREWS—MILK
43 Franklin Street
Watertown, Mass.
Phone, Newton North 1650

BATTERY AND IGNITION SERVICE CO.
AUTOMOBILE ELECTRICIANS
"Exide" Batteries, Electrical Equipment, parts and accessories
20-22 North Beacon St. Watertown Tel. Newton North 2678

iskalian Richard G (Florence C) mach h 27 Fairfield
abapchian George shoe rpr bds 14 Coolidge Hill rd
abutis Kostas rubberwkr h 15 Berkeley
acherian Armnag opr H R Co h 21 Oak
afafian Charles opr H R Co h 68 Bigelow av
alaijian Matos opr H R Co h 57 Quimby
alajian Sahag (Nellio) opr H R Co h 76 Dexter av
alikolitis Ignatios cleanser h 14 Berkeley
allander Ernest L student bds 114 Hillside rd
"John A (Anna M) pianowkr h 114 Hillside rd
allipolitis Donatius rubberwkr h 15 Berkeley
"Saboktis rubberwkr h 15 Berkeley
alousdian Freada wid Paul h 51 Quimby
"John V lawyer h 579 Mt Auburn
"Kalous M auto mech bds 579 Mt Auburn
"Margaret L sten bds 51 Quimby
"Mary rubberwkr b 38 Melendy av
"Nora sten bds 51 Quimby
"Paul died Sept 21 1920
"Rosa clk bds 51 Quimby
"Rupin (Nellie) rubberwkr H R Co h 579 Mt Auburn
Kamborian Jacob opr H R Co h 25 Elton av
"Mary opr H R Co bds 25 Elton av
Kaminis Theodor opr H R Co h 16 Clarendon
Kamkouris Kostas G rubberwkr h 15 Berkeley
Kane Frank D fore 69 Howard h at W Newton
"Mary wid Edward hkpr 2 Cross
Kannaly Mary opr H R Co bds 99 Boylston
Kaprielian Kapriel opr H R Co h 551 Mt Auburn
Karajian George bds 537 Mt Auburn
"Missak (Anita) garage Mt Auburn cor Prentiss h 537 do
Karakaseian Hoveannes rubberwkr h 61 Cypress
Karakhanian George W clk 3 Main bds 68 Arlington
"Krikor K rubberwkr H R Co h 68 Arlington
Karanjian Nishan opr H R Co h 21 Melendy av
Kareian John opr H R Co h 13 Hazel
Kargian Manoog opr H R Co h 26 Melendy av
Karjian Hagop bds 79 Bigelow av
Karparian Armenag opr H R Co h 112 Laurel
Karrigan John (Katherine) chauf h 43 Myrtle
Kashishian Bros (David and Leo) confrs 219 Dexter av
"Charles (Harepseme) (Union Market Shoe Repairing Co) 76a School h at Chelsea
"David (Margaret) (Kashishian Bros) h 575 Mt Auburn
"Leo (Kashishian Bros) bds at Chelsea
"Megrdich opr H R Co h 72 Bigelow av
"Mike (Union Market Shoe Repairing Co) 76a School b at Chelsea
Kasper Andrew H (Olga A) eng h 50 Union
Kassarjian Mleh opr H R Co h 50 Quimby
Kaswick Albert A (Dorothy B) linemn bds 155 School
Katz Benjamin (Fannie) junk h 17 Myrtle
Kavafian Charles rem to Hoboken N J
"Stephen (Lucia) opr H R Co h 575 Mt Auburn
Kavanaugh Thomas J (Catherine) prntr h 187 Arsenal
"see Cavanaugh

GRAHAMS FUNERAL HOME
UNDERTAKERS and FUNERAL DIRECTORS
WATERTOWN SQUARE, WATERTOWN
Telephone Newton North 865-W

5 3/4 %
SAVE YOUR MONEY WITH US!
Shares always for sale—Unmatured 1 to 40—Start with or several thousand—Matured and paid-up $200 to $400
33 Years in business—Assets over $3,250,000.
WATERTOWN CO-OPERATIVE BAN

WILLIAM E. MORGAN --- AUTO RADIATOR REPAIRING
565 MAIN STREET, WATERTOWN Tel. Newton North 715-W

Kay Wm G (Eva) mach h 55 Dartmouth
Kayajian Geragos (Alice) rubberwkr bds 40 Melendy av
Kaysalian Gulalyan Mrs h 53 Quimby
"Krikor express h 53 Quimby
"Veronica fitter H R Co bds 53 Quimby
Kazarian Apet shoewkr b 7 Nichols av
"Harry D (Towanda) horse dlr h 5 Elton av
Keaney Michael F (Annie M) insp h 23 Maple
Kearce Patrick (Mary) rubberwkr h 5 Holt
Kearns Patrick opr Aetna Mills h 2 Swett ct
Keating Franklin P tchr Continuation sch h at Belmont
"James F (Anna M) h 483 Main
Keayaian George opr H R Co h 40 Melendy av
KEBABJIAN GEORGE M (Mt Auburn Shoe Shop) 592 Mt Auburn bds 14 Coolidge Hill rd
Keddy E Miles mech bds 81 Galen
"Thomas J (Alice P) mgr h 81 Galen
Kederian Sene opr H R Co bds 8 Melendy av
Keefe Arthur plmbr 14 Merchants row bds at Newton
"Arthur C driver r 91 Main b 91 do
KEEFE CHARLES E Manager D F Keefe 14 Merchants Row h 14 N Irving pk
"Clarence E mach bds 14 Oak
"Cornelius H (Julia E) express 93 Main h 91 do
KEEFE D F Charles E Keefe Manager Plumbing Heating and Gas Fitting 14 Merchants Row Tels Newton North 731-1845-M See left bottom lines
"Edward P clk bds 97 Galen
"Florence L bds 80 Galen
Keefe
"Henry A firemn bds 14 Oal
"James L (Dorenda J) stove ter h 14 Oak
"James L jr U S N bds 14
"Jayson E carp bds 14 Oak
"John F (Stella) driver h at tham
"John J student b 14 N Irvi
"Joseph H (Margaret M) r 91 Main h 198 Summer
"Joseph P lawyer 51 Main Galen
"Joseph P hlpr 14 Merchant bds 14 N Irving pk
"Margaret M clk bds 91 Mai
"Mary G bkpr 14 Merchants 14 N Irving pk
"Mary V wid David F h 14 N ing pk
"Michael h 36 Howard
"Owen F student b 14 N Irvi
"Patrick K gatetndr h 97 Gal
"see O'Keefe
Keeley Emma A wid Patrick b Cypress
Keenan James F (Mary G) m 20 Prospect
"John W milk Warren h at Bri
"Thomas fore bds 2 Kimball
"Wm M (Agnes B) watchmn Co h 40 Dexter av
Keene Alden V bank clk b 40 Fa
"Jarvis B (Sarah V) sales Fayette
"Josephine P bds 40 Fayette
"Matilda A bds 115 Fayette
Keenigham Delia maid 16 Wal
Keep Marion P tchr Continuatio bds 44 Phillips
Kehoe Margaret opr h 23 Mapl
Keirce Patrick (Mary) rubberw 5 Holt
Keith Henry M bds 135 Watert
"Mary E wid Walter L b 29 H
"Phineas (Vera) expert acct Watertown

DAVID T. LE FORT
CONTRACTOR AND BUILDER
JOBBING AND REPAIRS
Shop and Residence: 134 SUMMER ST., WATERTOWN
Phone Newton North 1471-M

GRAHAMS FUNERAL HOME
UNDERTAKERS and FUNERAL DIRECTORS
WATERTOWN SQUARE, WATERTOWN
Telephone Newton North 865-W

th
Walter H (Lizzie S) alcohol B h 135 Watertown
leher John J (Alice E) hotel h 24 Capitol
ler Harry B (Marvel L) leather h 29 Hosme
Wm D leather h 56 Boylston
lert Frances tchr Perkins Inst b do
ley Agnes opr Aetna Mills bds at Waltham
Catherine Mrs bdgh 34 Mt Auburn h 35 Union
Charles B (Lillian) clk H R Co h 116 Summer
Charles T h 218 Main
Claire L sten b 122 Hillside rd
Cornelius J auto mech Mt Auburn cor Prentiss h at Waltham
Edward J (Agnes) phys 218 Main h do
Eleanor E field wkr Perkins Inst bds do
Elizabeth drsmkr b 808 Mt Auburn
Esther X watchwkr bds 39 Waverley av
Frances E tchr bds 116 Main
Francis W blue print wkr bds 31 Waverley av
Francis X sorter b 39 Waverley av
Garret student b 31 Waverley av
Georgia E clk b 122 Hillside rd
Gertrude M bds 116 Main
Harriet A wid John T h 39 Waverley av
Helen I sten bds 116 Main
ames E (Mary J) chauf 84 Garfield h do
ames M (Mary) mach h 26 Frank
ames R (Jessie C) shipper h 11 Union
enne M bds 121 Galen
ohn B (Agnes M) fore h 32 Wilson av
ohn F (Ellen F) insp H R Co h 70 Waltham
ohn F pntr h 7 Upland rd

Kelley
"John Minton installer bds 39 Waverley av
"Joseph L opr H R Co h 36 Quimby
"Joseph M (Helen P) dentist 116 Main h 110 Franklin
"Katherine wid Francis M h 31 Waverley
"Katherine G tchr b 37 Franklin
"Lizzie drsmkr bds 808 Mt Auburn
"L Thatcher (Kate G) pres-treas 54 Mt Auburn h at Cocheesett
"Margaret opr H R Co b 14 Irma av
"Marie E sten W A b 127 Boylston
"Marion tel opr b 39 Waverley av
"Mary opr H R Co bds 8 Oak
"Mary E wid Michael opr H R Co h 8 Oak
"Mary J wid Maurice stitcher bds 90 Summer
"Mary J wid Patrick h 121 Galen
"Maurice J (Florence A) lab h 90 Summer
"Maurice W (Ellen) eng h 535 Pleasant
"Michael J phys 116 Main h do
"Minnie shirtmkr h 11½ Cuba
"Patrick rubberctr H R Co h 51 Cypress
"Patrick (Margaret) rubberwkr h 52 Spring
"Rayfield F auto rpr 12 Watertown bds 116 Main
"Richard gate tndr Bridge h 70 Waltham
"Richard F (Delia) mach h 74 Waltham
"Robert E phys U S N b 116 Main
"Robert J (Helen J) express h 19 Westland rd
"Samuel J (Georgia W) carp Aetna Mills h 26 Winsor av
"Sarah L clk H R Co bds 8 Oak
"Thomas yard supt 148 Waltham h at Concord Junction
"Thomas F (Mary A) iron melter W A h 127 Boylston

NONANTUM COAL COMPANY
PFICES: 13 Main Street, Watertown, Tel Newton North 81
827 Washington Street, Newtonville Tel. Newton North 282
ARDS AND COAL ELEVATORS: Arsenal St., Watertown, and Bemis Station

Willard STORAGE BATTERY

WATERTOWN ELECTRIC CO.
AUTOMOBILE ACCESSORIE
AND SUPPLIES
Battery Service Station
68 Main St. Watertow

Kelley
"Timothy (Mary E) iron molder h 37 Franklin
"Waldo student bds 26 Winsor av
"Walter opr Lewandos b 51 Fayette
"Wm J (Mary J) motormn h 22 Belmont
Kelliher John J (Alice) hotel h 24 Capitol
"Patrick J (Emma H) mach h 22 Frank
Kellogg Ruby S ins bds 47 Commonwealth rd
"Stella S wid Henry M h 47 Commonwealth rd
Kelly Agnes J opr H R Co b 16 Hunt
"Alice E opr bds 79 Dexter av
"Anne W h 237 Orchard
"Bernard (Mary) sales h 802 Mt Auburn
"Charles D mach bds 68 Spring
"Cornelius J (Elizabeth F) elect h 21 Palfrey
"Daniel h 237 Orchard
"Daniel L pntr bds 35 Morse
"David C (Reva L) Lieut W A h at Allston
"Francis A student bds 11 Union
"Frank (Margaret) chauf 264 N Beacon h 14 Irma av
"Henry F (Grace E) sales h 136 Summer
"James D student bds 237 Orchard
"James K (Josie) sales h 145 Spruce
"James W clk bds 68 Spring
"Joseph (Elizabeth) opr h 338 Main
"Joseph L teleg bds 21 Capitol
"Louise M sten bds 237 Orchard
"Margaret wid Thomas died Dec 11 1920
"Margaret wid Timothy h 35 Morse
"Marie opr H R Co b 79 Dexter av
"Martin mgr bds 145 Spruce
"Martin J (Jane C) auto mech Mt Auburn cor Prentiss h 43 do
"Mary wid John B h 68 Spring
"Mary M bds 101 Lexington

Kelly
"Maurice J (Florence) lab h Summer
"Maurice W (Nellie) eng h Pleasant
"Michael J (Margaret T) gen h 26 Bellevue rd
"Nora opr H R Co bds 36 Medy av
"Oliver J cleaner bds 21 Capito
"Peter F lab bds 37 Cuba
"Raymond carpet lining wkr 145 Spruce
"Robert B mach bds 68 Spring
"Thomas F (Annie E) horsesl 32 Arsenal h 21 Capitol
"Thomas J (Margaret C) barb Bigelow av h 79 Dexter av
"Thomas J (Mary B) drftsm 101 Lexington
"Timothy (Margaret) florist Orchard h 27 Hovey
"Violet V clk bds 68 Spring
"see Kelley
Kelm Max fore 169 Elm h at Ma pan
Kelsey Alice B student bds 44 K erine rd
"Edwin C (Clara) furniture fini h 45 Hillside
"Edwin W clk bds 45 Hillside
"Erville T private W A bds do
Kelter George A (Margaret E) agt h 11 Chauncy
"Margaret M student b 11 Chau
Kendall Gladys opr H R Co bds Walnut
"Lucy hkpr 262 Mt Auburn
"Olindus F (L C Chase Co Pleasant h at Camb
Kenefick Francis P (Blanche E) mech h 86 Galen
Kenison Arthur C ins bds 105 Auburn
"Ervin (Lillie M) tchr h 105 Auburn
"Ervin M elect eng bds 105 Auburn

TELEPHONES: Newton North 731—Res. Newton North 1845-M
D. F. KEEFE
Plumbing, Heating, Gas Fitting
MERCHANTS ROW, WATERTOWN MASS.
CHARLES E. KEEFE, Manager

GEORGE H. WEBSTER
REAL ESTATE & INSURANCE
352 TRAPELO ROAD, WAVERLEY
Phone. Belmont 630

Kenison
"Richard W student bds 105 Mt Auburn
Kenna Wm chauf 599 Mt Auburn h at Newton
Kennaly Mary clk bds 97 Boylston
Kennedy Dennis (Margaret) foundry wkr h 185 Summer
"Dennis G (Mabel) sales h 87 Union
"Edward (Clara C) plmbr h 32 Clyde rd
"John weaver bds 402 Pleasant
"Mary M wid Adelbert bds 24 Carver rd
"Wm J (Marjorie C) mgr 84 Prentiss h 152 Hillside rd
Kenney Edward rubberwkr H R Co h 24 Green
"John plmbr 8 Church h at Waltham
"John V (Mary G) sales h 59 Myrtle
"Mary J wid John hkpr 24 Green h 48 Winter
"Michael J opr H R Co h 29 Oak
"M Walter (Elizabeth M) opr 404 Main h 131 Arsenal
"Patrick J (Margaret) mach h 133 Galen
Kenny Patrick J (Catherine T) Sergt W A h 14 Church Hill
Kenslea Daniel L (Laura M) instr B h 44 Capitol
Kent George H died Jan 9 1921
"John W (Daisy H) farmer h 7 Ladd
"Kathryn A bds 7 Ladd
"Leonard countermn bds 7 Ladd
"Mary E wid Matthew M h 18 Stanley av
Kenyon Albert rem to Boston
Kenzer George H auto rpr bds 22 Cypress
"Margaret wid h 22 Cypress
Keohane John (Margaret) motormn h 17 Adams
Keough Catherine M clk bds 189 Arsenal
Keough
"Edward H sten bds 189 Arsenal
"Joseph boilermkr h 59 Galen
"Mary sten bds 189 Arsenal
"Mary wid Thomas W h 189 Arsenal
"Thomas W sales bds 189 Arsenal
Kerbeshian Harry opr H R Co h 43 Bigelow av
Kerens Grace C bds 53 Langdon av
"John (Mary E) loomfxr bds 53 Langdon av
Kerkbeshian Harry (Annie) rubberwkr h 43 Bigelow av
Kerns Harold chauf bds 97 Galen
"Martin H (Agnes M) trainmn h 97 Galen
"Patrick J (A Nora) farmer h 2 Swett ct
Kerr Charles A asst supt b 145 Church
"Gertrude K bds 145 Church
"John R (Catherine) mason h 145 Church
Kerrigan John chauf 264 N Beacon h 43 Myrtle
Keserian Bitro opr H R Co h 105 Laurel
Kershaw Sarah wid James bds 104 Lexington
Kerwin Mary A wid Thomas h 346 Main
Keushkerian Dick Krikor (Lucy) tailor 587 Mt Auburn h 20 Lloyd rd
Kevorkian Jacob (Teresa) lab h 104 Elm
"Takoohy opr H R Co h 104 Elm
Keyes Dana E (Anna S) clk h 81 Putnam
Khazarian Khazar opr H R Co h 67 Coolidge Hill rd
Khorry Rose opr H R Co b 21 Hazel
Kidder Wm D mach h 532 Pleasant
Kidoonian Haig opr H R Co h 99 Dexter av
Kiely Dennis J tiremkr H R Co h 44 Melendy av
"Mary C bds 44 Melendy av
"see Kiley

GRAHAMS FUNERAL HOME
UNDERTAKERS and FUNERAL DIRECTORS
WATERTOWN SQUARE, WATERTOWN
Telephone Newton North 865-W

MESSIER & CENTEBAR
Dealers in
GROCERIES AND PROVISIONS—FRESH MEATS, FISH, FRUITS, ETC.
VERMONT BUTTER AND EGGS A SPECIALTY
460 Main Street, Watertown, Mass. Phones, Newton North 1170-1171

Kiers Dennis chauf 264 N Beacon h 36 Howard
Kikorian Nicholas bds 33 Bigelow av
Kilberg John (Dorothea) fore h 33 Bemis
Kilbride Alice E opr H R Co bds 460 Arsenal
"Mary M wid Michael h 120 Water
"Peter hlpr W A bds 120 Water
"Wm H (Margaret E) driver 450 Arsenal h 460 do
"Wm H jr packer H R Co bds 460 Arsenal
Kiley James H pedlar bds 43 Harnden av
"John J (Margaret) sealer weights and measures Town Hall h 196 Fayette
"Margaret E Mrs bkpr 75 Main h 196 Fayette
"see Kiely
Kilfoy John H special police bds 91 Main
Kilgore Damon M clk Ry M S h 135 Galen
Killarney Benjamin J, U S N bds 150 Galen
"Benjamin W (Ellen M) chauf 264 N Beacon h 150 Galen
"John M cond bds 150 Galen
Killion Mary F wid Thomas bds 683 Main
Kilmer Alice F clk b 42 Winsor av
"Frederick M (Alice F) ins agt h 42 Winsor av
"Helen B opr bds 42 Winsor av
Kimball George A foundrymn h 111 School
"Guy H (Mabel E) sales h 258 Belmont
"Horace A (Marion F) fore h 173 School
"John A (Margaret) gard h 12 Church Hill
Kinchla Charles F clk b 48 Galen
"Edward F rem to Allston
"Ellen V opr h 37 Morse
"Harold F rem to Brockton
Kinchla
"Helen B clk bds 37 Morse
"John F (Margaret S) fore 59 Water h 48 Galen
"Kate wid Timothy F h 37 Morse
"Mae A bkpr bds 48 Galen
"Margaret A opr Lewandos bds 37 Morse
"Margaret E tel opr (Waltham) b 48 Galen
"Margaret J opr bds 37 Morse
"Timothy F driver bds 37 Morse
Kinder Herman A bkpr H R Co h 104 Hillside rd
Kindregan Michael J (Katherine M) rubberwkr H R Co h 91 Dexter av
Kindris Charles lunch h 17 Winter
"John lunch h 17 Winter
King Alexander opr Aetna Mills h at Cambridge
"Alfred E phys 83 Mt Auburn h do
"Charles E opr H R Co h 800 Mt Auburn
"Clara wid Matthew bds 83 Mt Auburn
"Emily opr Aetna Mills b at Camb
"Eugene J (Dorothy M) pntr h 12 Winthrop
"E Irving rem to Walpole
"Hazel H Mrs h 88 Winsor av
"Helen E bds 83 Mt Auburn
"Henry M (Julia A) insp B E Ry Co h 108 School
"Horace (Eleanor L) b 18 Palfrey
"James H (Gertrude) mach h 32 Patten
"Myra A sten H R Co b 178 Palfrey
"Thomas private W A bds do
Kingsley Myra B rubberwkr h 42 Chauncy
Kingston Wm G (Katherine L) carpet layer h 43 Commonwealth rd
Kinney Catherine F Mrs h 20 Belmont
"Nellie rubberwkr H R Co h 20 Belmont
"Veronica sten H R Co b 20 Belmont

JOHN C. MORGAN CO.
AUTHORIZED
FORD SALES AND SERVICE
Phones, Newton North 3500—Night. Newton North 2574
12-18 WATERTOWN STREET

GRAHAMS FUNERAL HOME
UNDERTAKERS and FUNERAL DIRECTORS
WATERTOWN SQUARE, WATERTOWN
Telephone Newton North 865-W

Kinney
"Wm J rubberwkr H R Co h 20 Belmont
Kinquist Albin (Sigrid) tailor h 24 Stuart
Kinsella Frank (Jennie) meter insp h 12 Green
Kinsman David W h 570 Mt Auburn
"Jennie L drsmkr 570 Mt Auburn h do
"Lizzie R tchr Perkins Inst bds do
Kiossigian Haig B opr H R Co h 551 Mt Auburn
Kirby Catherine wid Cornelius bds 144 Summer
"Harry F (Bernade) opr h 95 Lexington
Kirishjian Zareh (Alice) engr h 5 Lloyd rd
Kirkarian Negetras rubberwkr h 33 Bigelow av
Kirker John A (Agnes) opr H R Co h 88 Putnam
Kirkjian Arvedis (Signe L) shoes h 215 Sycamore
Kirkpatrick Walter eng h 156 Langdon av
Kisluk Michael opr H R Co h 476 Arsenal
Klamin Mampra H opr H R Co h 49 Bigelow av
Klein Peter chauf 264 N Beacon
Klemozark John opr Aetna Mills bds 13 Swett ct
Klimcrak Jan (Bronislawa) opr H R Co h 13 Swett ct
Kline F John (Mary E) clk h 20 Dartmouth
Knapp George E h 19 Spruce
"James C (Elizabeth M) fore H R Co h 258 Belmont
Kneeland Thomas watchmn Prentiss cor Dewey bds at Camb
Knickle James H (Ella B) molder h 12 Irma av
Knights of Columbus Hall 22 Main
Knott Wm (Ethel) plmbr 12 Belmont h 16 Bancroft
Knowlton Edwin T mining eng h 19 Boyd
"Florence G clk bds 19 Boyd
"Mary B tchr sloyd Perkins Inst bds do
Knox Albert A (Mary A) sales h 21 Hosmer
"George A (Clara M) carp h 125 Boyd
"George A jr mach bds 125 Boyd
"Mary H tchr Francis sch h at Allston
Koamgian Jacob opr H R Co h 112 Laurel
Koch John L (Margaret M) fore h 372 Main
"Mary K private sec b 16 Spruce
Kodak Catherine rubberwkr bds 121 Spring
Koeh John L (Margaret M) fore Lewandos h 372 Main
Koetsch Ida opr Aetna Mills bds 73 Waltham
Koffman Jacob (Sarah) tailor h 44 Morse
Koford Martha tchr Lowell sch h at Camb
Koigoian Grigoas (Watertown Meat Market) 567 Mt Auburn h 552 do
Kojoian Vahan opr H R Co h 38 Berkeley
Kongas Charles shoewkr 211 Moody bds 94 Broad
Konsagulian Alice bds 9 Cottage
"John h 9 Cottage
"Kryptsema bds 9 Cottage
Koogoajian Mampre (Navark) rubberwkr H R Co h 42 Crawford
"Nshon opr H R Co h 42 Crawford
Koojoian Manoog opr H R Co h 31 Melendy av
Koshgarian Krikor opr H R Co h 3 Crawford
"Nerses rubberwkr H R Co h 3 Crawford
Kostas John opr H R Co h 21 Berkeley

"SAY IT WITH FLOWERS"
COTTON THE FLORIST
NEWTON CORNER, PHONE. N. N. 1430
Watertown and Waltham Delivery

METROPOLITAN COAL CO.
MAIN OFFICE 20 EXCHANGE PLACE
Tel. Fort Hill 4600

Kouchabetis Michael rubberwkr h 83 Arlington
Kouroubakalis Peter rubberwkr h 21 Berkeley
Kouyoumjian John opr H R Co h 13 Hazel
Kramer Arthur W (Emma E) bootmkr H R Co h 246 Boylston (E)
Kranz Albert J (Marion R) eng h 143 School
Krause George clk bds 152 Langdon av
"Herman H (Henrietta) engr H R Co h 152 Langdon av
Krebbe Edward P carp b 137 Galen
Kreeb Fred A (Mary) butcher h 11 Dwight
Krey M Josephine wid Henry A h 83 Coolidge Hill rd
Kricorian John opr H R Co bds 82 Lexington
"Leo opr H R Co h Dexter av
Krikorian Melcon ironwkr bds 11 Nichols av
"Stephen opr H R Co h 21 Hazel
Kristiansen Anna wid Christian bds 15 Brookline
Kritzman Benjamin student bds 45 Riverside
"Harry (Bessie) junk h 45 Riverside
Kudera Joseph (Katherine E) eng h 79 Putnam
Kunjian George (Cartu) rubberwkr h 89 Bigelow av
Kunze Louise opr Aetna Mills bds 425 Main
Kurkjian Belshazzar K (Perusa) clk 145 Mt Auburn h 11 Irma av
Kussmaul Rudolph rem to Dorchester
Kybert Ellen rem to Newton
"Mary bds 22 Hunt
Kyle James F (Frances) fore h 56 Lexington
LaBell Frank J (Catherine) fore h 25 Morse
Labello Guy lab bds 22 Clarendon
LaBonte Joseph A died Apr 22 1921
LaBonte
"Marguerite wid Joseph A h 10 Orchard
Labori Giuseppe (Annie) rubberwkr h 66 Cottage
LaBrecque Achilles N (Augusta O) sales h 20 Westland rd
"Arthur J (Mary H) sales h 20 Westland rd
"Augusta B sten b 20 Westland rd
"Eugene P sales b 20 Westland rd
"Marie O sten b 20 Westland rd
Lacey Margaret wid Owen h 4 Irving pk
"Owen died Feb 10 1921
"Patrick died Nov 5 1920
Lacker Caroline H bds 301 Arsenal
"Elizabeth L music tchr bds 301 Arsenal
"Frederick J (Lorena) cattle dlr h 109 Spruce
"Jacob (Elizabeth) cattle dlr h 301 Arsenal
Lacroix Louis clk 464 Arsenal bds at Newton
LaCroix Albert opr Aetna Mills h at Newton
"Alphonse A clk W & P Mfg Co h at Newton
Lafayette Harold F dentist 23 Main
"Theodore E master H R Co h at Wellesley
LAFAYETTE THEODORE E Jr D M D Dentist 23 Main Tel Newton North 1827-J h 46 Shepard Cambridge Tel Camb 2113-J
LaFerrio Antonio (Chrisula) rubberwkr h 26 Berkeley
LaForte Michael (Giunstinata) opr h 430 Pleasant
Lahey Margaret cashr bds 36 Commonwealth rd
"Margaret wid Nicholas b 36 Commonwealth rd
Laird Eric S (Emma) blksmith 31 Spring h at Charlestown

ANDREWS—MILK
43 Franklin Street
Watertown, Mass.
Phone, Newton North 1650

BATTERY AND IGNITION SERVICE CO.
AUTOMOBILE ELECTRICIANS
Exide" Batteries, Electrical Equipment, parts and accessories
9-22 North Beacon St. Watertown Tel. Newton North 2678

e James (Gertrude J) ins h 11 Avon rd
in Frank S rubberwkr b 85 Dexter av
race M rubberwkr H R Co bds 85 Dexter av
Vm F clk Mt Auburn cor Arlington h 85 Dexter av
me Harriet E wid Wm h 14 Bates rd
Vm died Feb 16 1920
o Anfonso opr H R Co h 67 Coolidge Hill rd
lichele opr H R Co h 67 Coolidge Hill rd
y Domenick opr H R Co h 21 Cottage
acchia Carmelo (Agatha) farmer h 308 Lexington
b Elizabeth clk 76 Main bds at Somerville
eon M prntr bds 39 Bridge
ily F Mrs bds 39 Bridge
lary P sec bds 81 Capitol
bros Martha R opr H R Co bds 15 Dewey
kin Wm (Anna) drftsmn h 3 Melville ter
orticelli James (Jennie) rubberwkr h 20 Hearn
phier Andrew J (Margaret) h 311 Arsenal
larguerite R tel opr h 23 Maple
port Edwin (Sarah E) tel rpr h 26 Morse
lall Philip A (Clara B) drftsmn h 56 Burnham
ler John J (Dorothy R) mgr h 392 School
lers David (Mary A) lab h 12 Porter
dward E (Elizabeth M) cotton B h 116 Winsor av
irard F chauf bds 12 Porter
oseph W mach h 94 Putnam
aymond L traffic mgr bds 12 Porter
ivian M sten bds 12 Porter

Landry Alfred L (Susan M) rubberwkr H R Co h 170 Spruce
"Amos opr Aetna Mills h at Newton
"Belle clk bds 70 Capitol
"Joseph E clk bds 70 Capitol
"Philomene wid Neil A h 70 Capitol
"Walter D (Madeline A) auto rpr h 810 Belmont
Lane Albert M private Med Corps W A bds do
"Alice M tchr Perkins Inst bds do
"Caleb L (Margaret E) sales h 18 Norseman av
"Carl W (Margaret B) bkpr h 13 Oliver
"Charles E elect bds 23 Fifth av
"Eugene, W A bds 92 Riverside
"Frank H (Martha L) mach h 23 Fifth av
"H Carlton driver bds 92 Riverside
"Lawrence F (Ella) bkpr h 12 Cuba
"Margaret E opr bds 23 Fifth av
"Marion W clk bds 92 Riverside
"Mary clk bds 12 Cuba
"Susan H tchr Parker sch h at Newton
"Ward H (Mary F) driver Eng 1 h 92 Riverside
Lang Agnes M teleg bds 74 Charles River rd
"James S (Mary I) eng h 508 Belmont
"John W (Annie S) carp h 137 Irving
Langdon Wm G private W A b do
Lange Edith M wid James H h 17 Alden rd
Langley Harold S (Maude E) fore h 262 Belmont
Langlois Emma J bds 40 Laurel
"Hector G (Regina G) admv eng h 29 Ladd
Langmaid Evelyn Mrs b 4 Jewett
Langworthy Frances M tchr Perkins Inst bds do
"Jessica L tchr Perkins Inst b do
Lanigan Lillian A clk bds Naviens ct

GRAHAMS FUNERAL HOME
UNDERTAKERS and FUNERAL DIRECTORS
WATERTOWN SQUARE, WATERTOWN
Telephone Newton North 865-W

5 3/4 %
SAVE YOUR MONEY WITH US
Shares always for sale—Unmatured 1 to 40—Start wi
or several thousand—Matured and paid-up $200 to $4
33 Years in business—Assets over $3,250,000.
WATERTOWN CO-OPERATIVE BA

WILLIAM E. MORGAN --- AUTO RADIATOR REPAIRING
565 MAIN STREET, WATERTOWN Tel. Newton North 715-W

Lannary Thomas A (Lillian L) elect h 175 School
Lannon Hannah N wid James h 9 Fairfield
"Ruth opr H R Co bds 7 Fairfield
"Wm J rubberwkr H R Co bds 7 Fairfield
Lapera Felix (Sarah) rubberwkr h 20 Hearn
"Gabriel opr H R Co h 10 Berkeley
LaPierce Nemo (Levata) rubberwkr h 10 Berkeley
LaPlante Lena opr Aetna Mills bds at Newton
LaRhette Allen R (Annie L) fore W & P Mfg Co h 60 Stuart
Lariviere Arthur J private W A b do
Larkin Joseph P (M Isabella) mach h 215 Arsenal
"Timothy bds 215 Arsenal
LaRoche Arthur blksmith end French ter
LaRose Arthur W chairmkr bds 12 Wheeler la
"Delia C Mrs h 12 Wheeler la
"Frank H chairmkr b 12 Wheeler la
"Gaetano rem to Cambridge
"Giuseppe (Rosa) mach h 9 Lowell av
Larrabee Caroline A wid Elbridge b 18 Upland rd
Larsen Axel (Margaret) mgr h 18 Hudson
"Nils H (Anna) archt h 126 Winsor av
Larson Edna J opr Aetna Mills bds 122 Rutland
"Elmer C clk W W Co bds 122 Rutland
"Elsie C opr H R Co b 122 Rutland
"Emil (Hulda) car insp B & M h 122 Rutland
LaRue Anna L musician b 23 Elliot
"A Horace (Susan A) tea h 23 Elliot
Latham Edward C opr H R Co h 93 Franklin
Lathrop Albert W (Irene agency B h 169 Winsor
Laughrea Frances C student Marshall
"Giles A bkpr bds 12 Ma
"James (Josephine B) jani Marshall
"Joseph E letter carrier b shall
"Mary A clk 58 Main b 12
Laughton Wm (Arie F) su Stoneleigh rd
Lauricella Antonio fruit 106 238 Palfrey
Lauricolla Savatore opr Aet h at Waltham
LaVell Jennie wid James b 1
Lavers Ellen opr Aetna Mil Newton
Lavikis George opr H R Co ton av
Lavoli Paolo (Jennie) rubb 37 Berkeley
Lavorati Maria opr H R C Bostonia av
"Thomas (Maria) shoewkr h 18 Bostonia av
Lavracas Paul (Fofo) rubber Elton av
Lavrakas Apostoles opr H R Dexter av
Law Walter F opr H R Co h shall
"Wm B firemn Perkins In
Lawlor John P driver bds
"Lawrence E (Alice) pn Morse
"Mary A wid John h 27
Lawn Arthur J lab bds 89
"Catherine wid Edward A senal
"Edward W baker bds 89
"Michael J chauf 264 N I at Brighton
"Sarah A shirtmkr h 79
"Thomas S (Catherine) cl Palfrey

DAVID T. LE FORT
CONTRACTOR AND BUILDER
JOBBING AND REPAIRS
Shop and Residence: 134 SUMMER ST., WATERTOWN
Phone Newton North 1471-M

GRAHAMS FUNERAL HOME
UNDERTAKERS and FUNERAL DIRECTORS
WATERTOWN SQUARE, WATERTOWN
Telephone Newton North 865-W

rence Basil T clk bds 16 Langdon av
Pearl E wid Thomas J h 16 Langdon av
rson Albert meatctr bds 13 Ladd
Augusta C wid John h 19 Melendy av
Hildegarde sec bds 19 Melendy av
Samuel J (Annette C) asst sec h 153 Boylston
rton Charles T (Susan M) sales h 342 School
Richard M opr H R Co h 30 Barnard
ch Emile M C Mrs music tchr 77 Franklin h do
H Stewart (Marjorie L) banker h 12 Bellevue rd
Nathaniel H nurse b 77 Franklin
cy Cecil M chauf bds 111 Galen
Eleanor E clk 7 Church bds 111 Galen
Eugene S student bds 111 Galen
Gladys M typist bds 111 Galen
H Maynard (Elizabeth E) express 111 Galen h do
Lucy E sten bds 111 Galen
Martin (Sabrina A) lab H R Co bds 66 Riverside
h Antonio C (Helen L) gro 783 Mt Auburn h 9 Hearn
han Julia A clk Lewandos bds 55 Green
hy Abbie J state visitor bds 97 Spring
John H rubberwkr bds 146 Langdon av
John J (Katherine F) shipping clk h 30 Palfrey
Josephine E bds 97 Spring
man Huff opr Aetna Mills h at Newton
rned Waldo A (Blanche N) pres 59 Water h 4 Jewett
Wilbur F (Katie A) consulting eng 59 Main h 33 Irving
ry Lester W chauf 585 Mt Auburn bds at Newton

Leary
"Lillian opr H R Co bds 61 Galen
"Marion tchr Hosmer sch bds 101 Marshall
Leavitt Charles O (Anna L) mgr 107 Spring h 169 Church
"Viola opr Aetna Mills b at Newton
LeBaron Sarah L wid Sylvester O b 64 Katherine rd
LeBlanc Etta opr Aetna Mills bds at Newton
"Hubert P private W A bds do
"John C stove mounter b 24 Dexter av
Lebruno Gesidio opr H R Co h 66 Cottage
LeClair George lab Lyndonville Creamery Assoc bds at Camb
Leconte Charles chauf h 100 Water
"Rose V opr H R Co b 100 Water
Leddy Ellen E wid Patrick J h 40 Dexter av
Leduc Sadie Mrs drsmkr 90 Galen h do
Ledur Henry auto rpr 12 Watertown bds 87 Summer
Lee Harvey L clk b 147 Langdon av
"Mary A wid Joseph h 147 Langdon av
"Mary E wid John h 35 Bacon
"Nellie C bds 35 Bacon
"Wm J (Reubenna) brakemn h 35 Bacon
"Wm M (Ethel L) skiver H R Co h 22 Fifield
Leedham Norma L clk H R Co bds 35 Irma av
Lees Frank (Edith) chemist h 12 Hardy av
LEES THOMAS E (Carrie E) Manager Pequossette Press 17 Main h at Newton Upper Falls
LeFebre E opr 101 Morse h 85 Union
"Francis cleaner h 85 Union

NONANTUM COAL COMPANY
OFFICES: 13 Main Street, Watertown, Tel Newton North 81
827 Washington Street, Newtonville Tel. Newton North 282
YARDS AND COAL ELEVATORS: Arsenal St., Watertown, and Bemis Station

Willard STORAGE BATTERY

WATERTOWN ELECTRIC CO
AUTOMOBILE ACCESSORI
AND SUPPLIES
Battery Service Station
68 Main St. Waterto

LeFORT DAVID T (Mary S) Contractor and Builder 134 Summer h do Tel Newton North 1471-M See left bottom lines
"Peter opr H R Co h 134 Summer
LeGanger Herbert E (Jennie S) sales h 11 Capitol
Legere Gude P opr b 17 Mt Pleasant
Legg Ella opr H R Co b 148 Cypress
Lehan Bridget E wid Dennis h 23 French
Leigh Albert F (Kate) engr h 38 Royal
"Harold rem to Winthrop
"Lillian A bds 38 Royal
"Raymond A rubberctr H R Co bds 38 Royal
"Ruth E nurse bds 38 Royal
Leighr Charles E (Louise M) check teller h 25 Capitol
Leighton Ethel H clk B bds 190 N Beacon
"Henry T rem to Falmouth Me
"Stephen G (Nellie M) molder h 190 N Beacon
Leinonen Ellen tchr bds 6 Cedar
"Karl E silversmith bds 6 Cedar
"Karl F (Ida M) silversmith h 6 Cedar
Leith George (Elsie) clk h 50 Parker
Leland Frank E rem to Auburndale
"Mai L bkpr Perkins Inst bds at Roxbury
"Winifred F asst bkpr Perkins Inst bds at Roxbury
Lenaerts John H (Marion) elect eng h 87 Barnard av
Lennon Wm roofer r 57 Main bds Riverside pl
LeNoir Wm C (Elizabeth W) acct h 29 Lloyd rd
Leombruno Pasquale (Mary) variety 827 Mt Auburn h at Camb
Leon Zachariah H com mer bds 67 Oliver
Leonard Agnes I clk bds 119 Spring
"Alice A Mrs bds 17 Spruce
"Andrew T, U S N b 18 Wheeler la
Leonard
"Byron A (Josephine F) brick son h 18 Wheeler la
"Daniel R lab bds 57 Katherin
"John J rigger bds 18 Wheel
"Joseph M (Mary J) baker h Spring
"Mary hkpr 39 Mt Auburn
"Mary F ironer b 57 Katherin
"Mary G student bds 119 Spri
"Mollie opr Aetna Mills bd Methuen
"Michael watchmn 12 Waterto at Newton
"Mildred W clk bds 17 Spru
"Peter motormn bds 14 Mapl
"Peter A (Elizabeth T) shipp 95 Fayette
"Waldo A (Blanche N) pres Ga h 4 Jewett
"Wm A lab bds 18 Wheeler la
Lepine Joseph (Amelia) rubberw 153 Pleasant
Lepore Pasquale opr H R Co bd Cottage
Lervello Agnese opr H R Co bd Belmont
LesCarbeau Charles J (Laura chauf h 18 Dartmouth
Leshane Emma M drsmkr bd Winsor av
LeShane Annie L clk H R Co 621 Main
"Frank M (Blanche C) produ 18 Wilmot
"Malcolm P carp bds 621 Main
"Richard (Jennie) clk h 621 M
"Susie M clk bds 621 Main
LeShanna Charles W (Mary) clk Pearl
LeShannon Charles W opr H R h 17 Olney
Leslie Graham P rem to Melros
Lessard Edward rubberwkr bds Elton av
Lester Fred W (Clarissa N S) gds 30 Mt Auburn h 38 Bate
"Thomas S student b 38 Bates

TELEPHONES: Newton North 731—Res. Newton North 1845-M
D. F. KEEFE
Plumbing, Heating, Gas Fitting
MERCHANTS ROW, WATERTOWN MASS.
CHARLES E. KEEFE, Manager

GEORGE H. WEBSTER
REAL ESTATE & INSURANCE
352 TRAPELO ROAD, WAVERLEY
Phone. Belmont 630

Lettieri Ida wid Giuseppe bds 19 Howard
"John C (Maria) millwright 294 Pleasant h 19 Howard
"Patrick opr 294 Pleasant h 19 Howard
Letterio Domenico (Rachel) opr H R Co h 40 Clarendon
"John rubberwkr bds 40 Clarendon
Leuscher Wm B (Emily L) chauf Watertown Lumber Co h 275 Crescent
Levander Adolph B rem to Newton
Levey Nathan (Barbara G) sales h 166 Maplewood
Levin Richard J bootmkr H R Co b 543 Mt Auburn
Levine John N hotel mgr h 39 Hosmer
LEWANDOS 1 Galen Tel Newton North 300 and 193 Moody Waltham 1274 Mass av Cambridge Tel Cambridge 945 Boston Shops 384 Boylston 17 Temple pl 248 Huntington av 79 Summer Executive Office 286 Boylston Tel Back Bay 3900 See back cover
Lewis Arthur P (Annie L) ins B h 16 Hardy av
"Arthur W rubberwkr H R Co bds 96 Dexter av
"Carolyn C Mrs clk 60 Main h 46 Union
"Francis L died Mar 1 1921
"George C (Caroline C) clk H R Co h 46 Union
"George M (Viola A) rubberctr h 24 Walnut
"Helen A wid Edwin A b 15 Cedar
"James R private W A bds do
"Mary G Mrs h 783 Main
"Theodore A (Lois L) com trav h 33 Spruce
"Walter I (Dora M) mgr h 198 Maplewood
"Walter T (Grace I) bkbndr bds 94 Prospect
Lia John (Ida) rubberwkr h 805 Mt Auburn
Libby Carlton W train despatcher h 55 Phillips
"Frederick E bkpr 464 Arsenal h at Newton
"Helen bds 35 Maple
"Henry molder h 35 Maple
"Mary S wid Stephen R died Mar 6 1921
"Stephen W v-pres 46 Water h 16 Oliver
Lightbody Dorothy student bds 64 Bellevue rd
"Dorothy wid Frank J h 64 Bellevue rd
"Frank J died Apr 29 1920
Likely Agnes X clk 446 Arsenal bds 325 School
"Margaret rubberwkr H R Co bds 22 Belmont
Liljegren Gerney insp bds 20 Morse
Lirna Giovanni (Rufina) rubberwkr h 12 Lyon
Lincoln Bertha rubberwkr H R Co bds 90 School
"George H (May C) molder h 27 Irma av
"Nina Mrs rubberwkr h 86 Prentiss
Lind Pauline wid John h 65 Union
Lindahl Frederick A (Maude) sheet mtlwkr h 20 Prescott
Lindbladh Gustave (Clyde K) ruler h 340 School
Linden Alfred T died June 19 1921
Linder Peter N (Annie) hdwre h 55 Gilbert
Lindsey Marion G student bds 56 Forest
"Robert (Annie F) (Lindsey & Son) h 56 Forest
"Thomas F (M Elaine) (Lindsey & Son) h 56 Forest
"& Son (Robert and Thomas F) milk 56 Forest
Lindsley Bessie bkpr bds 11 Center
"Walter h 11 Center

GRAHAMS FUNERAL HOME
UNDERTAKERS and FUNERAL DIRECTORS
WATERTOWN SQUARE, WATERTOWN
Telephone Newton North 865-W

MESSIER & CENTEBAR
Dealers in
GROCERIES AND PROVISIONS—FRESH MEATS, FISH, FRUITS, ETC.
VERMONT BUTTER AND EGGS A SPECIALTY
460 Main Street, Watertown, Mass. Phones, Newton North 1170-1171

Lindstrom Carl A, U S M C bds 7 Oliver rd
"Carl G (Hilda C) mach H R Co h 7 Oliver rd
"Ethel C opr H R Co b 7 Oliver rd
"Gustaf R, U S N bds 7 Oliver rd
"John B elect contr h 36 Fairfield
"Laurence T com artist bds 7 Oliver rd
Linehan Katherine wid Michael h 180 Summer
"Leo opr H R Co h 180 Summer
"Michael L assembler bds 180 Summer
Linell Erika wid Adolph h 39 Irma av
Linfield Wilfred mgr 9 Main h at Som
Lingham Henry E (Martha H) clk h 163 Church
Linicus Jacob M fore Nonantum Coal Co 128 Arsenal b 53 Marion rd
Linnekin Wm (Edith G) br mgr 98 School h at Winthrop
Lipka Joseph A (Jesamine) prof h 378 School
Lisoz Steve opr Aetna Mills h at Boston
Littell James H (Elizabeth) sales h 99 Winsor av
Littlefield Alfred (Mary E) carp H R Co h 74 Walnut
"Mindwell A tchr New Coolidge sch bds 23 Irving
"Nora opr Aetna Mills b at Newton
"W Joseph gen mgr Union Carpet Lining Co 464 Arsenal h at Camb
Littlehale Robert L (Katherine G) int decorator h 55 Katherine rd
Lituri Calogero opr Aetna Mills h at Waltham
Livermore Bertha V sten bds 8 Bigelow av
"Lauretta bds 120 Mt Auburn
Livingstone Margaret A opr 101 Morse bds 23 Maple
Livoli Concetta opr H R Co bds 15 Elton av
"Paola opr H R Co h 37 Berkeley
Locke Albert V sales h 9 Rangeley rd
"Albert W market gard b 324 Common
"Caroline E clk h 212 Mt Auburn
"E Irving mgr h 212 Mt Auburn
"Harry F sales h 9 Rangeley rd
"Henry W market gard 324 Common h do
"Ruth H bds 324 Common
"Thomas L (Ruth A) safety eng h 313 Lexington
"Wm L (Sarah D) civil eng h 16 Walnut
Lockhart Wm A (Frances) mech h 53 Edenfield av
Lockwood Frederick W Rev (Dora M) h 12 Palfrey
"George H opr bds 4 Swett ct
"Harry W opr Aetna Mills bds 4 Swett ct
"Sally wid Wilson h 4 Swett ct
Lodge Albert (Florence H) garage h 135 Winsor av
Lofgren Matilda wid Carl bds 152 Hillside rd
Logan Sherman G prntr h 313 Lexington
"Thomas J rubberwkr H R Co bds 96 Dexter av
"Violet sales bds 313 Lexington
Lohnes Hartley S rem to Waltham
"Rachel S Mrs rem to Waverley
Logue Doris tchr bds 59 Marshall
Lohner Isabel C nurse bds 109 Boylston
Loind John A (Helen) polisher bds 197 Arsenal
Lollo Alphonse foundrymn bds 67 Coolidge Hill rd
"Michael (Grazia L) firemn h 67 Coolidge Hill rd
Lomas Wm opr Aetna Mills bds 73 Waltham
Lonergan Annie T wid Kyran J bds 79 Morse
Long Arthur (Mabel) insp Custom House B h 220 Sycamore

JOHN C. MORGAN CO.
AUTHORIZED
FORD SALES AND SERVICE
Phones, Newton North 3500—Night, Newton North 2574
12-18 WATERTOWN STREET

GRAHAMS FUNERAL HOME
UNDERTAKERS and FUNERAL DIRECTORS
WATERTOWN SQUARE, WATERTOWN
Telephone Newton North 865-W

g
laymer B (Louise) sergt med corps W A h do
dward J (Lida S) sales h 207 Boylston
Iamilton D (Bertha B) mach h 18 Arlington
ohn P (Lillian M) opr H R Co h 207 Boylston
ulia J clk H R Co bds 207 Boylston
illian opr H R Co bds 207 Boylston
arah laundress h 79 Arsenal
gfellow Reuel W (Delza F) sales h 126 Putnam
ker Bertha M h 47 Maple
mer Bertha M wid Frank clk h 143 Sycamore
ohnson A (Gertrude A) mgr 142 Belmont h at Belmont
upert W shoectr H R Co bds 36 Elton av
mis Harold G (Nellie K) clk h 10 Bates rd
Vm lab bds 402 Pleasant
ney E Mark (Elizabeth) mach h 76 Waltham
sigian Melken (Almas) raincoat mkr h 63 Elm
skin Henry A (Beatrice) lab h 19 Summer
ez Antonio (Lucia) fruit 106 Main h 11 Lowell av
ichard F (Agnes C) auto renting h 293 Main
inge James opr H R Co h 119 Melendy av
l Benjamin F (Harriet M) mach h 85 Forest
eorge H clk bds 85 Forest
innie G student bds 85 Forest
ng Benjamin T (Luella M) phys 186 Mt Auburn h do
ornelia M asst matron Perkins Inst bds do
ustavus S (Edith L) lino opr h 119 Summer

Lorrey Robert T (Helena) mach h 71 Wilmot
Loughlin John J jr bds 17 Summer
"Joseph F chauf bds 7 Dexter av
"Mary wid P Henry h 7 Dexter av
Love Eleanor A artist bds 4 Commonwealth rd
"Ferdinand E (Alma D) newspaper mgr h 40 Commonwealth rd
Lovegren Oscar P (Ellen D) mach h 38 Gilbert
Lovell Bros (Richard S, George and John) marget gard 111 Orchard
"Clifford S (C Maude) foundry supt W & P Mfg Co h 101 Palfrey
"Elizabeth J bds 255 Orchard
"George (Lovell Bros) 111 Orchard h do
"John S (Edith T) (Lovell Bros) 111 Orchard h do
"Olive H drsmkr bds 101 Palfrey
"Richard S (Ellen A) (Lovell Bros) 111 Orchard h 203 do
"S Winsor student bds 101 Palfrey
"Wm O (Estelle L) director of savings banks State House h 508 Belmont
Lovejoy Wm M (Caroline M) supt h 10 Laurel precinct 6
Lovely James C mach bds 147 Dexter av
Lovequist Edward chauf 264 N Beacon h at Allston
Low Harold W (Marion) fore h 195 Maplewood
Lowe Dwight M student b 56 Oliver
"John H (Ena) mach h 603 Main
"John W (Castilla D) sales h 56 Oliver
"Maurice A clk bds 70 Hovey
"Walter bkpr bds 74 Fayette
Lowell Lyde L wid Cyrus bds 53 Bates rd
"School Charles P Durell prin 309 Orchard cor Waverley av
Lowitz Charles C (Anna S) mgr h 380 School

"SAY IT WITH FLOWERS"
COTTON THE FLORIST
NEWTON CORNER, PHONE. N. N. 1430
Watertown and Waltham Delivery

PEQUOSSETTE PRESS
PRINTERS OF QUALITY
17 MAIN STREET, WATERTOWN
Telephone, Newton North 356

Lowney Francis M (Emily W) upper ctr H R Co h 610 Arsenal
"Theodore J (Margaret) fore H R Co h 15 Dartmouth
Lowrey Lawrence firemn h 169½ Willow
"Lawrence jr student b 169½ Willow
Lucas Thomas H rem to Newton
"Wm H (Fannie S) cook h 42 Arsenal
"Wm H (Susan D) dept supt W & P Mfg Co h 31 Otis
Ludden Thomas F elect b 14 Porter
Luka Stanley (Antonina) opr Aetna Mills h 518 Pleasant
Lummus Agnes C Mrs hkpr Perkins Inst bds do
Lund Arthur H (Emily S) mach h 37 Irma av
Lundberg Annie H sten 20 Main h at Waltham
Lundstrum Edith L sten b 62 Capitol
"John P (Anna) dyer h 62 Capital
"Rudolph A eng bds 62 Capitol
Lunt Frank M clk bds 402 School
Lupien Alphonse mach bds 88 Riverside
"Joseph L (Georgia) trucking 32 Palfrey h do
"Louis H rem to Athol
Lupton James F (Hazel S) auto sales h 12 Chauncy
Luse Arthur H (Maretta V) Lieut W A h at Boston
Lussier Amanda Mrs opr H R Co h 60 Prentiss
"Ernest P plmbr bds 60 Prentiss
"Louis C loomfxr Aetna Mills h at Newton
"Marie stitcher bds 60 Prentiss
Lydon Thomas foundrywkr b 51 Main
Lyman Bldg 16 Mt Auburn
"Caroline S wid Wm H h 15 Palfrey
"Fannie E auditor bds 15 Palfrey
"Grace A clk bds 24 Lincoln
"Harry C (Harriet G) tailor 16 Mt Auburn h 147 Church
Lyman
"Wm E (Blanch R) prov r Auburn h 24 Lincoln
Lynch Albert F (Charlotte B) H R Co bds 5 Upland rd
"Charles hlpr 97 Union b at Ne
"John (Mary B) soapmkr h 2 frey
"John B clk bds 67 Capitol
"John D (Mary E) mach h 14 field
"Katherine A nurse b 10 Win
"Patrick F (Margaret L) ma R Co h 61 Laurel
"Peter A (Anna F) buyer School
LYNDONVILLE CREAMERY SOCIATION J C Eaton V Blanche E Conner Treas Ha W Lyster Sec Willis C C Gen Mgr Harry A Smith Wholesale Milk Cream &c W er ct off Elm Tels Newton 750-2828 See page 509
Lynne Clyde weaver b 402 Plea
Lyons Alice M sten bds 22 Cul
"Catherine B tchr b 786 Mt A
"Dennis (Norah) lab h 47 Br
"Edna F student b 786 Mt A
"Elizabeth M wid Michael W Jan 4 1921
"Frances A tchr New Coolidg bds 16 Chestnut
"Helen R tchr bds 786 Mt A
"James opr Aetna Mills b 47 B
"John (Pearl) lab car barn Maple
"John F clk bds 22 Cuba
"John J (Marjory A) opr Mills h 47 Bridge
"Lauretta D sten bds 22 Cub
"Mary A wid John B h 22 C
"Nellie F clk b 16 Chestnut
"Stephen F opr Aetna Mills b Bridge
"Thomas F (Catherine B) clk Mt Auburn
"Thomas J letter carrier b 22

ANDREWS—MILK
43 Franklin Street
Watertown, Mass.
Phone, Newton North 165

BATTERY AND IGNITION SERVICE CO.
AUTOMOBILE ELECTRICIANS
"Exide" Batteries, Electrical Equipment, parts and accessories
20-22 North Beacon St. Watertown Tel. Newton North 2678

Lyons
"Wm H janitor Grant sch bds 16 Chestnut
"Wm J (Mary E)drug 137 Mt Auburn h 16 Irving
LYSTER HADDON W Sec Lyndonville Creamery Association Wheeler ct off Elm h at Lyndonville Vt
Mabey Julian (Jessie L) instr h 55 Marshall
Mabry Alton W (Helene) clk bds 248 School
"Willis (Marie L) piano supplies h 248 School
MacArthur Clarence S roofer bds 88 School
"Edith M bds 88 School
"Edward R (Margaret D) pntr h 88 School
"Emma h 11 Parker
"John E photo bds 88 School
MacARTHUR JOHN G Automobiles to Rent 26 Galen Tel Newton North 71283 Also Lunch 26 Galen h 55 Union See page 503
"John G lunch car station Galen h 55 Union
"Lester A (Maybelle E) tinsmith h 76 California
"Ralph E chauf bds 88 School
"Wm J crossing tndr E Watertown sta
MacAskill Hector (Sadie) carp h 8 Melville ter
Macauley Walter J (Mary) mgr 264 N Beacon h at Brighton
MacAuley Alexander A clk bds 167 School
"Annie J clk W & P Mfg Co bds 167 School
"Daniel A (Margaret) carp h 167 School
"Daniel A jr rem to Boston
"M Isabel student bds 167 School
"Neil rem to Dorchester
MacCarthy Joseph P (Elizabeth R) minister (Unit) h 115 Spruce
MacChlerie Florence opr H R Co b 126 School
"Theresa opr H R Co b 12 Fairfield
"Wm A (Theresa) millwright h 126 School
MacClaren Annie A wid Donald J h 78 Putnam
MacCullin Harry (Olga H) fore h 154 Dexter av
MacCully Anna D tchr Marshall Spring sch bds at Hudson
MacCurdy Elmo D (Lillian G) tchr High sch h 78 Pearl
Macdonald Daniel A (Mary F) sales h 131 Winsor av
"Eliza M wid John C bds 22 Mt Auburn
"Jane wid Daniel A nurse bds 131 Winsor av
"John A (Mary E) insp h 106 Winthrop
MacDonald Agnes opr H R Co bds 89 Dexter av
"Alexander batterymn 68 Main bds 100 Summer
"Alexander (Margaret) fore h 505 Main
"Almon H (Minnie C) fore 60 Galen h 21 Fayette
"Angus (Grace M) molder h 152 Cypress
"Anna L bkpr bds 73 Dexter av
"Catherine J drsmkr 22 Capitol b do
"Clementine bds 23 Purvis
"Daniel L (Mary E) linemn h 23 Purvis
"Daniel W (Lauretta M) mgr h 45 Irma av
"Eldridge E (Stella M) lab h 194 Boylston (E)
"Frank (Sadie) clk h 27 Prescott
"Hazel M student bds 22 Capitol
"Hugh J (Margaret A) mach h 55 N Beacon
"Irene K asst pub library bds at B
"James J (Louise) carp b 73 Dexter av
"John (Marcella) dyer h 27 Howard

GRAHAMS FUNERAL HOME
UNDERTAKERS and FUNERAL DIRECTORS
WATERTOWN SQUARE, WATERTOWN
Telephone Newton North 865-W

WILLIAM E. MORGAN --- AUTO RADIATOR REPAIRING
565 MAIN STREET, WATERTOWN Tel. Newton North 715-W

5 3/4 %
SAVE YOUR MONEY WITH US!
Shares always for sale—Unmatured 1 to 40—Start with $1 or several thousand—Matured and paid-up $200 to $4000—33 Years in business—Assets over $3,250,000.
WATERTOWN CO-OPERATIVE BANK

MacDonald
"John G tchr W H S h 123 Highland av
"Joseph A rubberwkr H R Co bds 44 Spring
"Joseph C (Harriet) carp h 34 Fairfield
"Joseph L (Mary A) carp h 73 Dexter av
"J Claire sten bds 21 Fayette
"Katherine wid Joseph h 44 Spring
"Kenneth sales 21 Main b 44 Spring
"Laura A wid James bds 73 Lexington
"Marguerite E student b 44 Spring
"Marguerite F shirtmkr h 109 Spring
"Peter (Mary) lab h 112 Orchard
"Richard opr H R Co bds 194 Boylston
"Richard F lab 128 Arsenal h 194 Boylston
"Robert A student bds 21 Fayette
"Walter G phys dir Y M C A bds 21 Fayette
"Wm (Christina A) fore h 22 Capitol
"Wm H (Nellie C) gen mgr 36 Pleasant h at Newton
"W Francis packer bds 22 Capitol
"see Macdonald and McDonald
MacDonnell Michael (Julia H) lab h 52 Cuba
MacDonough James H (Elizabeth F) meat insp h 67 Franklin
"John F (Alice K) insp h 60 Lincoln
"John V chem eng b 67 Franklin
"see McDonough
MacDow George W pub acct h 1 Appleton
MacDuff Frank h 11 Norseman
"Isabel bds 11 Norseman
"Mary clk bds 11 Norseman
Macfarland Thomas T (Millicent T) clk h 15 Sunset rd
MacFarland Fred W (Alice M) acct h 260 Waverley av
"James H opr H R Co h 19 Irma av

MacFarland
"Melvin fore constr bds 260 Waverley av
"Rinaldo (Charlotte) pntr h 260 Waverley av
MacFarlane Florence M Mrs opr bds 4 Warren av
"Frank (Nellie L) dentist B h 83 Barnard av
MacGaffigan Dennis A (Ethel E) prntr bds 13 Fletcher ter
MacGregor Daniel (Catherine B) carp h 16 Prospect
"Horace R (Florence L) cond h 76 Putnam
"Wm C (Mary L) drftsmn h 13 Union
MacHenry Lillian opr H R Co bds 43 Marshall
Machin Robert E chauf H R Co bds 121 Galen
"Walter (Corrine) firemn h 73 Waverley av
MacInnis Catherine wid Martin h 12 Oliver rd
"Elizabeth C rubberwkr H R Co b 12 Oliver rd
"Martin A (Margaret A) tiremkr H R Co bds 12 Oliver rd
"Wm W rem to Allston
Macintosh Arthur H (Gladys O) mach bds 814 Belmont
MacIntosh Edna M bkpr b 15 Fayette
"John coal 13 Church h 15 Fayette
"Mary wid bds 10 Clyde rd
"Walter H sales bds 16 Parker
MacIntyre Andrew L chauf bds 125 Arsenal
"Angus D (Catherine A) blksmith h 125 Arsenal
"John J driver bds 125 Arsenal
"Mary M bkpr bds 125 Arsenal
Mack Wm weaver Aetna Mills bds 402 Pleasant
Macken Edward L (Flora) insp h 137 Langdon av
MacKenzie Annie C hkpr 15 Clayton

DAVID T. LE FORT
CONTRACTOR AND BUILDER
JOBBING AND REPAIRS
Shop and Residence: 134 SUMMER ST., WATERTOWN
Phone Newton North 1471-M

GRAHAMS FUNERAL HOME
UNDERTAKERS and FUNERAL DIRECTORS
WATERTOWN SQUARE, WATERTOWN
Telephone Newton North 865-W

MacKenzie
"Ella E tchr Hosmer sch bds at Cambridge
"Florence rubberwkr b 127 School
"James (Erline E) demonstrator h 31 Hardy av
"John opr H R Co h 113 Boylston
"John M mgr bds 15 Clayton
"Leslie D (Alice M) upperctr H R Co h 165 School
"Robert (Mary E) plmbr h 134 Hillside rd
"Sarah L sten bds 15 Clayton
Mackey C Wm (Mary) mach h 33 Bacon
Mackie Robert A died May 16 1920
Mackin Joseph Comb 1 bds 14 Cuba
"Peter J (Agnes G) lunch 31 Main h 28 Eliot
"Walter E (Corrine F) Eng 1 h 73 Waverley av
Mackinnon Ida E Mrs opr bds 45 Hardy av
"John R (Katherine G) clk supreme court (Camb) h 309 Waverley av
"Lydia J wid Archibald bds 542 Pleasant
"Wm W tel insp h 45 Hardy av
MacKinnon Daniel bds 29 Howard
MacLachlan Samuel D (Florence G) asst supt h 125 Langdon av
MacLellan Arthur D auto rpr 57a Mt Auburn bds 20 Boyd
"LeRoy D (Annetta G) carp bds 16 Appleton
"Neil (Thelma) sales h 67 Commonwealth rd
MacLennan Frank E (Agnes W) wool sorter h 27 Williams
MacMaster Frank A (Ruth H) sales h 152 School
MacMillan Blanche T clk bds 11 Dartmouth
"Claire clk bds 11 Dartmouth
"Ellen wid Alexander h 11 Dartmouth
MacNAMEE JOHN R Manager Watertown Electric Co 68 Main h at Waverley Tel Belmont 534-R
MacNeil Clarence B com trav h 36 Concord rd
"Rose I clk bds 30 Union
MacNichol David J pres 24 Mt Auburn h at Boston
MacNutt Edwin K research chemist h 19 Marion rd
Macomber Robert L (Beatrice E) clothing h 69 Garfield
Macone Anthony rubberwkr H R Co h 86 Prentiss
Macoy Corinne F sten bds 173 Mt Auburn
"Nellie F wid Charles W h 173 Mt Auburn
MacPhee Mary Mrs b 26 Spruce
MacPherson M Bella asst office mgr 464 Arsenal h at Camb
MacSwain Marion bds 165 Grove
Macurda Wm E treas 13 Main h at Bedford
Macurdy Eleanor F bds 28 Chester
"Ernest H student bds 28 Chester
"Herbert J (Ruth G) musician bds 74 Walnut
"Louise B tchr Hosmer sch bds 28 Chester
"Wm T (Louise A) treas 15 Main h 28 Chester
MacVicar W Mortimer (Annie F) tchr h 16 Bway
MacWilliam Alexander F garage 109 Pleasant h at Boston
Madanian Agnes Mrs clk 21 Hazel b 90 Dexter av
"Jacob opr H R Co h 21 Hazel
"Philip (Agnes) tmstr h 90 Dexter av
Maddalena Arthur D (Mary C) caterer h 35 Commonwealth rd
Madden Annie M wid Edward A died Jan 30 1921
"Annie E died Jan 30 1921
"Charles H (Mary E) molder h 154 Langdon av

NONANTUM COAL COMPANY
OFFICES: 13 Main Street, Watertown, Tel Newton North 81
827 Washington Street, Newtonville Tel. Newton North 282
YARDS AND COAL ELEVATORS: Arsenal St., Watertown, and Bemis Station

Willard STORAGE BATTERY

WATERTOWN ELECTRIC CO.
AUTOMOBILE ACCESSORIES AND SUPPLIES
Battery Service Station
68 Main St. Watertown

Madden
"Francis P ironmldr h 62 Eliot
"Ida L opr bds 62 Eliot
"James F mgr 21 Spring h 64 N Beacon
"Katherine F tel opr b 64 N Beacon
"Marcus E police bds 64 N Beacon
"Mary E clk bds 154 Langdon av
"M Louise bds 64 N Beacon
Maddocks Melvin F (Barbara M) ship supplies h 348 School
Maddox Thomas L h 37 Commonwealth rd
Madonian Louise Mrs h 92 Dexter av
Madrosian Arakle (Esther) rubberwkr h 64 Dexter av
Maffioli Enrico lab bds 40 Cottage
"Luigi (Chessa) lab h 40 Cottage
Mafucci Carmen lab bds 17 Sawin
"Vincenzo (Francesca) lab h 17 Sawin
Magarian John (Victory Market) 611 Mt Auburn bds 20 Lloyd rd
Magargi John (Rosie) lab h 44 Pleasant
Magee Grace opr 101 Morse bds 115 Irving
"Katherine opr 101 Morse bds 115 Irving
Magneson Carl gardener 153 Watertown bds do
Magorty Thomas private W A b do
Mague Blanche M tchr New Coolidge sch h at Auburndale
Maguire Annie h 58 Spruce
"Annie L packer b 27 Grenville rd
"Catherine Mrs h 88 School
"Edward H chauf bds 6 Washburn
"Francis L sales bds 24 Appleton
"Frank H (Irene M) rubberwkr h 182 Walnut
"Helen rubberwkr bds 88 School
"Hubert hlpr bds 65 Arsenal
"John F (Mary) millhand Aetna Mills h 6 Washburn nr Newton line
"John J bkpr bds 27 Grenville rd

Maguire
"John J (Mary A) head storemn Navy Yard h 81 Arsenal
"John J sales bds 24 Appleton
"John P chauf bds 14 Maple
"Joseph A rubberwkr H R Co bds 65 Arsenal
"Katherine h 58 Spruce
"Lawrence P mgr bds 58 Spruce
"Margaret G bds 27 Grenville rd
"Mary h 58 Spruce
"Mary A packer bds 27 Grenville rd
"Peter lab h 27 Grenville rd
"Peter (Annie) toolkpr h 65 Arsenal
"Susan E bds 24 Appleton
"Wm T (Catherine) h 24 Appleton
Mahaney Gertrude E sten bds 16 Grenville rd
"Wm D (Alice G) clk h 16 Grenville rd
Mahegan Albert F S florist (Camb) bds 43 Boylston
Maher Annie B Mrs clk H R Co bds 543 Mt Auburn
"Frank h 151 Langdon av
"John lab bds 16 N Beacon
"Margaret A bds 151 Langdon av
"Patrick J (Margaret A) blksmith h 16 N Beacon ct
Mahoney Alonzo B (Catherine) fore h 162 Galen
"Charles A clk bds 49 Jackson rd
"Daniel J (Mary C) harness mfr Main cor Mt Auburn h at Newton
"Eugene (Annie) mach h 27 Irma av
"James opr H R Co b 109 Laurel
"James J (Agnes) chauf h 6 Morse
"Katherine L wid Dennis H h 59 Union
"Mary opr Aetna Mills b at Lawrence
"Michael J (Annie) chauf h 20 Capitol
"Thomas D (Mary A) plmbr h 79 Grove
"Thomas M (Annie E) cutter H R Co h 11 Adams

TELEPHONES: Newton North 731—Res. Newton North 1845-M
D. F. KEEFE
Plumbing, Heating, Gas Fitting
MERCHANTS ROW, WATERTOWN MASS.
CHARLES E. KEEFE, Manager

GEORGE H. WEBSTER
REAL ESTATE & INSURANCE
352 TRAPELO ROAD, WAVERLEY
Phone. Belmont 630

oney
Vm chauf 464 Arsenal h at Camb
ett Nellie opr Aetna Mills bds at Newton
ly Romeo fore 101 Morse h at Newton
1 Clifford B (Minnie M) prntr h 170 Sycamore
or Alfred E (Elizabeth C) tilest h 189 Sycamore
rthur H clk B & M bds 189 Sycamore
elly Harry opr Aetna Mills bds 430 Pleasant
in John opr H R Co h 19 Melendy av
ohn W (Celia J) statistician h 15 Irma av
olm Alexander (Mary) lab h 5 Arthur ter
Iary opr H R Co b 5 Arthur ter
tanley D (Annie C) mach h 228 Boylston (E)
se Sabatino opr H R Co h 62 Lexington
a Edward J (Cora) fruit h 26 Irma av
nowski Charles (Marion) mach h 52 Putnam
assian Joseph rubberwkr H R Co bds 249 Boylston (E)
eter (Esther) rubberwkr H R Co 1 249 Boylston (E)
ey Anna opr H R Co b 250 Main
oseph A student bds 250 Main
oseph D (Mary H) steamftr h 250 Main
ory Maud L sten b 102 Winsor av
Vm H H (Elmira A) eng h 102 Winsor av
oy Alice M bkpr b 7 Chandler
nna sten bds 7 Chandler
dith E bds 7 Chandler
eorge A bds 7 Chandler
oseph F h 7 Chandler
ne Annie bds 10 Summit rd
rancis J drftsmn b 10 Summit rd
elen B tel opr bds 18 Porter

Malone
"James F (Elizabeth T) janitor h 10 Summit rd
"James F jr eng bds 10 Summit rd
"James J supt bds 19 Parker
"Josephine G tchr b 10 Summit rd
Maloney Bartholomew (Mary) fore h 111 Fayette
"Catherine wid James h 21 N Beacon
"Charles (Catherine) auto rpr h 78 Main
"Edward J (Catherine G) gas insp h 21 N Beacon
"Francis T opr W W Co b 6 Middle
"Frederick J auto finisher b 6 Middle
"George W shipper H R Co bds 6 Middle
"Gertrude M bds 6 Middle
"James opr H R Co h 422 Main
"James I chauf b 200 Watertown
"James M opr H R Co h 111 Fayette
"James P (Emily R) com trav h 60 Olney
"John bkpr bds 9 N Beacon ct
"John A (Belinda A) lab h 6 Middle
"John P letter carrier (Newton) b 6 Middle
"John Thomas clk h 472 Main
"Joseph F (Annie C) mach h 55 Morse
"Mary bds 6 Middle
"Mary E wid James bds 200 Watertown
"Mary T nurse maid b 6 Middle
"Matthew E (Florence M) milk h 200 Watertown
"Thomas (Mary E) coremkr h 9 N Beacon ct
"Thomas F Comb 1 h 164 Main
"Thomas F sten bds 9 N Beacon ct
"Thomas F O (Agnes H) firemn H R Co h 472 Main
"Walter opr Aetna Mills h at Newton
"Wm E coremkr b 9 N Beacon ct

GRAHAMS FUNERAL HOME
UNDERTAKERS and FUNERAL DIRECTORS
WATERTOWN SQUARE, WATERTOWN
Telephone Newton North 865-W

MESSIER & CENTEBAR
Dealers in
GROCERIES AND PROVISIONS—FRESH MEATS, FISH, FRUITS, ET
VERMONT BUTTER AND EGGS A SPECIALTY
460 Main Street, Watertown, Mass. **Phones, Newton North 1170-117**

Malovian Martin opr H R Co h 53 Crawford
Maltzman Jacob (Bessie) woodwkr 31 Spring h at Chelsea
Manchester Lewis H fish h 197 Maplewood
"Marguerite E Mrs died Feb 25 1921
Mancinelli Giuseppe (Philomena) rubberwkr h 57 Cottage
Mancini Nicola opr H R Co h 10 Clarendon
Mancuso Angelina opr H R Co bds 16 Clarendon
"Giovanni opr H R Co h 16 Clarendon
Mandell Irving F (Julia L) asst eng h 326 Belmont
"Elma tchr bds 8 Sidney
Mander E Tracy (Marguerite M C) extracts B h 32 Langdon av
Mandigo Marguerite R tel opr h 23 Maple
Mangan Annie wid Ellsworth h 12 Melendy av
"Lillian E candymkr bds 12 Melendy av
"Teresa hkpr 25 Chestnut
"Thomas F prntr b 12 Melendy av
Manzel Rudolph O (Wilhelmina) h 308 Orchard
"Rudolph O jr eng b 308 Orchard
"Sophie C sec bds 308 Orchard
Mangino Sante (Angelina) opr H R Co h 21 Pleasant
"Mary rubberwkr bds 21 Pleasant
Mangonia Anthony b 25 Norseman av
Manley John rubberwkr bds 30 Elton
Mann Edward J (Mary E) clk B & M h 162 Pleasant
"Harold C (Gladys L) drftsmn h 155 Langdon av
Mannarino Guy (Chiara) barber 600 Mt Auburn h 15 French ter
Manning Alfred G elect b 121 School
"Alice B rubberwkr H R Co bds 121 School
"Arthur M ins B bds 83 Barnard av
"Beatrice A designer h 33 Dexter av
Manning
"Catherine wid Patrick h 18 Fr
"Catherine L student h 33 Dext
"Charles E golf instr b 73 Ar
"Esther O rubberwkr b 16 Fr
"George cutter h 15 Whitcom
"Grace P music tchr 38 Forest
"James J sten H R Co b 73 Ar
"Joseph J auto rpr bds 121 Sc
"Leo F elect bds 121 School
"Margaret sten H R Co bd Arsenal
"Mary A hkpr 12 Phillips
"Mary E opr bds 16 French
"Mary M sten H R Co h 33 ter av
"Michael (Mary G) opr H R h 121 School
"Peter (Bridget) opr H R Co Arsenal
"Thomas W (Delia) driver Forest
Mannix Frank L (Mary F) cha 27 Myrtle
"Patrick (Catherine) butcher Main
Manoogian Bedros opr H R Co 52 Quimby
"Peter (Armenolio) rubberwl 54 Quimby
"Tatious rubberwkr H R Co 15 Clayton
Manookian Simon opr H R Co Bigelow av
"Tataos opr H R Co h 72 low av
Mansell Thomas F (Anna) fore Co h 15 Clayton
Mansfield Gertrude A tchr Mar Spring sch b 101 Marshall
Manson Frank G (Charlotte) ca 172 Pleasant
Mansourian Vahan (Mary) opr Co h 785 Mt Auburn
Mansur Josephine H Mrs hkpr kins Inst bds do
Mantenuto Pasquale (Mary G) R Co h 10 Pearl

JOHN C. MORGAN CO.
AUTHORIZED
FORD SALES AND SERVICE
Phones, Newton North 3500—Night, Newton North 2574
12-18 WATERTOWN STREET

GRAHAMS FUNERAL HOME
UNDERTAKERS and FUNERAL DIRECTORS
WATERTOWN SQUARE, WATERTOWN
Telephone Newton North 865-W

Ianter John H (Mary E) fore h 10 Concord rd
"Wm L private W A bds do
Ianuri Salvatore (Angelina) lab h 17 Howard
Ianz Conrad (Elizabeth) gaitermkr h 9 Cottage
Iarankewicz John opr Aetna Mills h at Waltham
Iaranuci Antonio opr H R Co h 61 Cottage
Iarcantonio Rocco (Francesca) lab 599 Mt Auburn h 12 Elm
Iarcauz Frank opr H R Co h 16 Waverley av
Iarch Josephine M wid Stillman P h 235 Mt Auburn
"Myrtle A sec bds 170 Palfrey
"see Marsh
Iarchant Arthur J (Florence E) opr H R Co h 98 Pleasant
"Clarence J clk 10 Mt Auburn bds 129 Arsenal
"Edward J hlpr bds 129 Arsenal
"Frank A (Lucy H) tiremkr H R Co h 236 Boylston (E)
"Frank L insp bds 74 Capitol
"John (Ida) opr H R Co h 129 Arsenal
"Wm J (Anna A) lab h 69 Spring
archuk Argis bleacher h 7 Benefit
arcoux Frank E rubberwkr bds 16 Waverley av
"Frank S (Delerna M) pntr bds 16 Waverley av
"Mildred H clk bds 16 Waverley av
arcuccio Gaetano opr H R Co h 97 Arlington
arderosian Dick (Prapeon) rubberwkr h 78 School
"George (Annie) shoewkr h 35 Crawford
"Harry (Susie) rubberwkr h 12 Yukon av
ardirosian Harry opr H R Co h 40 Melendy av
"Krikor rubberwkr b 11 Nichols av
"Mardiros student b 11 Nichols av
Maredian Asadon opr H R Co h 26 Melendy av
Margarnis John opr H R Co h 53 Quimby
Marghikan Aaron (Mary) jeweler h 77 Bigelow av
Margosian Garabed opr H R Co h 58 Elm
"Harry (Alice) pntr h 7 Lloyd rd
"Iris (Iris & Millian) 591 Mt Auburn bds 7 Lloyd rd
Marifiote Louis (Victoria C) rubberwkr H R Co h 238 Palfrey
Marino Cosimo opr H R Co h 50 Riverside
"Frank opr Aetna Mills h at Newton
Marinucca Julia opr H R Co bds 61 Cottage
"Mary opr H R Co b 61 Cottage
Marjarian John gro bds 20 Lloyd rd
Markarian Arakel gro 21 Hazel bds 90 Dexter av
"Sarkis (Dikronweh) lab h Laurel
"Vanook opr H R Co h 7 Grove
Markham Lester E (Maude M) tchr B h 9 Fayette
Marnucci Antonio (Julia) rubberwkr h 61 Cottage
Marookian Bros (Mikael and Shimovan) fruit 596 Mt Auburn
"Mikael (Antar) (Marookian Bros) h 72 Bigelow av
"Shimovan (Marookian Bros) bds 72 Bigelow av
Marr Cora M wid Henry D hkpr 223 Mt Auburn
"Etta M manicuring 52 Irving b do
Marriner Frederick W clk 58 Main bds 56 Parker
"Willis E (Margie J) sales h 56 Parker
Marrioco Pasquale (Jennie) rubberwkr H R Co h 20 Taylor
Marriott Fred (Della H) garage Galen cor Hunt h 42 Union
Marsh Donald B student bds 4 Carver rd (E)

"SAY IT WITH FLOWERS"
COTTON THE FLORIST
NEWTON CORNER, PHONE. N. N. 1430
Watertown and Waltham Delivery

METROPOLITAN COAL CO.
MAIN OFFICE 20 EXCHANGE PLACE
Tel. Fort Hill 4600

Marsh
"Sibbie sten bds Phillips
"Wilbur A rem to Auburndale
"Wm P (Mary B) v-pres h 4 Carver rd (E)
"see March
Marshall Charles H died Apr 25 1921
"Charlotte A wid John E h 29 Commonwealth rd
"Harriet E bds 8 Carver rd (E)
"Mary E wid Charles H h 8 Carver rd (E)
"Mellady F mach bds 13 Elton av
"Sarah A wid Wm h 13 Elton av
"Spring School Charles P Durell prin 72 Waverley av nr Fayette
"Wycliffe C (Fanny B) acct h 9 Chester
Marsters Charles E (Marie F) sales h 118 Langdon av
Marston Ellen L student bds 113 Boylston
"Herman W (Ellen E) welder h 53 Morse
"James L (Grace F) h 113 Boylston
"Lillian V bds 53 Morse
Martelli Nicola (Lorena) lab h 14 N Beacon
Martelo Stalta wid Giuseppe bds 357 Main
Martin Albert assembler bds 65 Mt Auburn
"Beatrice bkpr bds 65 Mt Auburn
"Catherine C wid Randolph J h 683 Main
"Elizabeth bkpr bds 65 Mt Auburn
"George waiter h 65 Mt Auburn
"Harriet bkpr bds 65 Mt Auburn
"Harry W (Edith M) supt H R Co h 109 Langdon av
"Helen A tchr sewing pub schs h at Newton
"James chauf 599 Mt Auburn h 16 Hazel
"John mason rem to Newton
"John F (Henrietta A) carp h 22 Royal

Martin
"John F private W A bds do
"John J (Margaret) mason h Summer
"Joseph B (Ruth E) auditor h Barnard av
"Margaret stitcher bds 65 Mt A burn
"Margaret Mrs opr 101 Morse 65 Mt Auburn
"Mary opr Lewandos bds 65 M Auburn
Martino Pasquale (Marjorie) lab 85 Pleasant
Martinsen John S (Hilda S) mold h 22 Laurel
Martocchio Bros (Nicholas, John a Joseph) trucking 42 Forest
"John (Martocchio Bros) b 42 Fo est
"Joseph (Martocchio Bros) bds Forest
"Nicholas (Martocchio Bros) b 42 Forest
"Peter (Frances) farmhand h Forest
Masekitta Giuseppe opr H R Co 308 Main
Maskalian Sarkis (Dorothea) rubb wkr h 67 Laurel
Maskell Catherine opr bds 39 Gre
"Margaret opr bds 39 Green
Mason A Maude wid Walter M b 78 Marshall
"Alfred (Edith) mach h 59 Ma
"Carol Y student bds 27 Bailey
"Charles F (Helen Y) clk Wat town Savings Bank h 27 Bailey
"Fred O asst fore H R Co bds Walnut
"Herbert G (Mabel G) archt 1 C tre h do
"Hugh forester bds 27 Bailey r
"John A rem to Newton
MASON W A & SON Survey Central Sq Cambridge See W ertown map
"see Masson

ANDREWS—MILK
43 Franklin Street
Watertown, Mass.
Phone, Newton North 1650

BATTERY AND IGNITION SERVICE CO.
AUTOMOBILE ELECTRICIANS
"Exide" Batteries, Electrical Equipment, parts and accessories
20-22 North Beacon St. Watertown Tel. Newton North 2678

Masonic Hall 17 and 23 Main
Massa Jerry opr H R Co h 153 Pleasant
Massachusetts Blower Co Walter E Barnes pres Joseph H Champ treas E T Sargent sec fans and blowers Acton cor Howard
"Republican League 60 Main rm 6
MASSE J BAPTISTE (Boudrout & Masse) Parisian Dye House 404 Main h at Newton
Massey Henry (Georgina) janitor h 21 Hosmer
"Wm T (Alice L) paper mfr h 28 Upland rd
Masso Vincenzo (Rosa R) roofer h 20 N Beacon
Masson George opr Aetna Mills h at Waltham
Masters Fred W ins B h 52 Morse
"Lydia W librarian Watertown Pub Library 131 Main bds 52 Morse
"Mabel C hand weaving b 52 Morse
Mather Annie opr H R Co b 78 Galen
"John, Major W A h do
"Maurino opr H R Co h 16 Clarendon
Matheson Jessie cook 304 School b do
"John D (Isabelle J) h 112 Irving
"Mabel E waitress 35 Galen h at Newton
"Malcolm A opr H R Co h 390 Arsenal
"Mary lunch 35 Galen h at Newton
Mathews George J (Prudence E) sales h 55 Commonwealth rd
"Martha A sten bds 55 Commonwealth rd
"Roger E elect bds 55 Commonwealth rd
Matthews Arthur W (Isabelle M) elect h 57 Hillside rd
"Frank E (Emily L) clk H R Co h 3 Oliver rd
"Frank G weaver b 402 Pleasant
"Loring F (Marion C) dept mgr H R Co h 292 Waverley av
Matthews
"Thomas driver 9 Waltham bds at Newtonville
"Wm J gro 286 Waverley av h do
Mattison John A (Hannah) interpreter 24 Charles h do
"Robert E opr H R Co h 24 Charles
MATTSON VERNON M Vice-President Watertown Lumber Co Arsenal cor Irving h 45 Coleman rd Newton Centre Tel Newton North 302-1700 Res Tel Newton South 636-J
Maureland Jacob boxmkr b 44 Olcott
Maurer Leopold A (Anna T) janitor h 34 Laurel
Mavrellis George rubberwkr h 14 Berkeley
"Kostas rubberwkr bds 14 Berkeley
Maxfield Charles opr Aetna Mills h 469 Pleasant
"Geneva opr Aetna Mills bds 469 Pleasant
"Kathryn E psychologist Perkins Inst h do
May Alice M tchr Marshall Spring sch bds at Arlington
Mayell Alfred E h 39 Bridge
"Mary C Mrs died Mar 9 1921
"Louis J purch agt Aetna Mills h 445 Pleasant
Mayers Charlotte J maid 60 Church
Maynard Forrest J (Mary P) town eng 59 Main h 22 Bway
"Fred W (Florence) bkpr 314 Arsenal bds 34 Phillips
"James sales bds 119 Church
"Raymond P sales bds 119 Church
"Rose bds 25 Water
"Stanley com trav bds 140 Church
Mayo Alice A wid Emery M died May 22 1920
"Burton L (Nellie C) meatctr h 10 Patten
"Clara P wid Edward bds 140 Winsor av
"Harry Otis (Ella T) sales h 259 Mt Auburn

GRAHAMS FUNERAL HOME
UNDERTAKERS and FUNERAL DIRECTORS
WATERTOWN SQUARE, WATERTOWN
Telephone Newton North 865-W

5¾%
SAVE YOUR MONEY WITH US!
Shares always for sale—Unmatured 1 to 40—Start with $1 or several thousand—Matured and paid-up $200 to $4000—33 Years in business—Assets over $3,250,000.
WATERTOWN CO-OPERATIVE BANK

WILLIAM E. MORGAN --- AUTO RADIATOR REPAIRING
565 MAIN STREET, WATERTOWN Tel. Newton North 715-W

Mayo
"Katherine L wid Herbert E h 43 Bailey rd
"Walter L (Muriel C) supt h 164 Maplewood
Mazloumian Mihran S tailor 55 Bigelow av h at Boston
Mazmanian Elijah (Agnes) rubberwkr H R Co h 74 Prentiss
Mazza Angelo (Jennie) rubberwkr h 8 Hearn
"Frank (Theresa) rubberwkr H R Co h 12 Keith
"Jennie opr H R Co bds 8 Hearn
"Rose opr H R Co bds 48 Cottage
"Sara opr H R Co bds 8 Hearn
"Sara opr H R Co bds 48 Cottage
"Vincenzo (Maria) h 48 Cottage
Mazzeo Joseph barber 600 Mt Auburn bds at Waverley
"Joseph rubberwkr b 21 French ter
Mazzo Carmino auto rpr bds 48 Cottage
Mazzola Dan shoe rpr 36 Mt Auburn bds at Newton
Mazzone Raffaele opr H R Co h 28 Cushman
McAdams Margaret wid John h 141 Morse
"Thomas A pntr bds 141 Morse
McAlduff Wm A private W A bds do
McAndrews Dennis J (Mary J) insp H R Co h 44 Melendy av
"Mary J opr H R Co bds 44 Melendy av
"Richard T rubberwkr bds 44 Melendy av
McArthur George (Annie) carp h 54 Olney
"see MacArthur
McAteer Patrick (Margaret M) opr H R Co h 74 Mt Auburn
"Peter (Celia A) calendermn H R Co h 60 Riverside
McAuliffe Catherine wid Patrick F h 20 Church
"Daniel J (Katherine E) cleanser h 83 Union

McAuliffe
"Joseph A mach bds 20 Church
McAveeney Daniel J tailor 182 Ma h 69 do
"Humphrey J rem to Somerville
"Louise A teleg opr bds 182 Mai
"Mary tailoress bds 182 Main
McBride Evelyn E sten b 47 Eliot
"John M (Anna E) auto rpr h Porter
"Margaret E clk bds 13 Porter
"Marion K sten bds 47 Eliot
"Sylvester J (Margaret J) prntr 47 Eliot
McCabe Catherine maid 304 School
"John letter carrier rem to Som
McCafferty Alice V bds 40 Purvis
"Catherine A tel opr b 40 Purvis
"Cecilia M typist bds 40 Purvis
"Evelyn R sten bds 40 Purvis
"Lillian R opr W W Co h 56 Cu
"Mary A bds 40 Purvis
"Patrick J (Hanora) insp W & Mfg Co h 40 Purvis
"Peter (Albre J) firemn h 147 Su mer
"Wm (Ellen) lab h 56 Cuba
"Wm J (Alice) water dept h 2 Main
McCall Joseph D (Mary S M) ma h 40 Cuba
McCallum Ronald stove mounter b 148 Cypress
McCammon J Henry (Helen F) m h 133 Barnard av
"Robert J (Annie M) shipper h Union
McCann Benedict opr H R Co h Fifth av
"Frank G shirtctr 99 Spring h Waltham
"John J mach bds 25 Fifth av
"Josephine G opr Lewandos bds Fifth av
"Leo F opr bds 25 Fifth av
"Marianna wid John E h 510 Be mont
"Mary E wid Patrick J h 25 Fifth a

DAVID T. LE FORT
CONTRACTOR AND BUILDER
JOBBING AND REPAIRS
Shop and Residence: 134 SUMMER ST., WATERTOWN
Phone Newton North 1471-M

GRAHAMS FUNERAL HOME
UNDERTAKERS and FUNERAL DIRECTORS
WATERTOWN SQUARE, WATERTOWN
Telephone Newton North 865-W

McCann
"Norman F real est b 510 Belmont
"Patrick J died Feb 13 1920
McCarron Edward T (Anna M) trainmn bds 29 Morse
"Mary Mrs nurse h 29 Morse
McCart Joseph C opr H R Co h 16 Fairfield
McCarthy Arthur F bkpr b 60 Commonwealth rd
"Charles clk h 15 Beechwood av
"Charles opr H R Co h 10 Oliver rd
"Charles A clk bds 261 Pleasant
"Daniel J opr 36 Pleasant h at Charlestown
"Edna N drsmkr 22 Spruce bds do
"Ella M opr 101 Morse h 97 Spring
"Emily L sten bds 22 Spruce
"Frances insp H R Co b 15 Beechwood av
"Francis E adv clk bds 99 Galen
"George (Catherine A) mason h 261 Pleasant
"Harry (Agnes) broker h 30 Stuart
"Helen L tel opr bds 68 Dexter av
"Helena L sten Mass Blower Co bds 261 Pleasant
"Ida J mus tchr B bds 22 Spruce
"Isabelle rem to Boston
"John F (Mary E) driver h 43 Forest
"John J (Anna J) special officer h 22 Spruce
"Katherine T wid Walter h 68 Dexter av
"Margaret maid 21 Franklin
"Marie J bds 22 Spruce
"Mary opr H R Co b 68 Dexter av
"Mary A wid John h 60 Commonwealth rd
"Mary R tchr bds 60 Commonwealth rd
"Michael bds 145 Galen
"Michael J (Catherine H) prntr h 99 Galen
"Thomas M sales 12 Watertown b at Newton
"Walter J toolmkr b 68 Dexter av

McCarthy
"see MacCarthy
McCarthney Henry lithographer bds 1 Prospect
McCarty Bessie h 49 Jackson rd
"Frank J dentist 85 Mt Auburn h at Chelsea
"Patrick T (Nellie T) clk Ry M S h 15 Palmer
McCauley Francis (Norine) auto rpr h 29 Oakland
McCausland Jennie G wid Wm U hkpr 68 Carroll
McClellan DeLisle (Catherine) pntr h 12 Taylor
McClure Spencer L private W A b do
McCluskey Caroline L sec H R Co b 12 Spruce
McCollum Mabel Mrs sten bds 269 Boylston (E)
McConnell George B (Katherine E) ins insp h 46 Spruce
"Katherine V shipper bds 71 Lexington
"Mary J wid George h 71 Lexington
"Walter R chauf bds 71 Lexington
McCormack Charles J (Ella M) caterer h 8 Sidney
"Michael (Mary) elevmn Lewandos h 38 Myrtle
"Mildred H tchr bds 8 Sidney
McCormick Mary E tchr bds 26 Dexter av
McCourt Thomas (Anna A) lab H R Co h 98 N Beacon
"Thomas (Mary G) acct b 64 Eliot
McCoy Alfred W clk bds 128 Putnam
"K Gladys tel opr b 128 Putnam
"Mary D Mrs h 128 Putnam
McCraith Emma H Mrs asst matron kindergarten Perkins Inst bds do
McCree John (Rebecca) eng h 15 Adams av
McCue Robert auto rpr 264 N Beacon h at Brighton
McCUE THOMAS JOSEPH (Helen) General Contractor 264 N Beacon h do

NONANTUM COAL COMPANY
OFFICES: 13 Main Street, Watertown, Tel Newton North 81
827 Washington Street, Newtonville Tel. Newton North 282
YARDS AND COAL ELEVATORS: Arsenal St., Watertown, and Bemis Station

Willard STORAGE BATTERY

WATERTOWN ELECTRIC CO.
AUTOMOBILE ACCESSORIES AND SUPPLIES
Battery Service Station
68 Main St. Watertown

McCullion Harry fore W & P Mfg Co h 154 Dexter av
McDade Charles P (Mary A) foundrymn h 24 Middle
"Patrick (Catherine) firemn h 11 Chapman
McDermott Michael (Anna F) lab h 14 Wheeler la
"Thomas W hostler b 42 Mt Auburn
McDevitt Annie E insp H R Co bds 116 Fayette
"John (Mary E) opr h 116 Fayette
"Margaret E bds 116 Fayette
"Mary L presser bds 116 Fayette
McDonald Agnes clk bds 59 Mt Auburn
"Alexander D (Margaret C) fore h 505 Main
"Anne opr H R Co b 73 Dexter av
"Carrie B wid Thomas F bds 23 Hardy av
"Dorothy clk bds 23 Hardy av
"Elizabeth opr Lewandos b 6 Morse
"Ernest rem to Somerville
"Eugene A (Catherine) lab h 12 Green
"Frederick C mach b 21 Bigelow av
"James (Anna) steel erector h 54 Spruce
"James (Mary) carp h 10 Pond
"James J (Margaret J) used autos h 57 Church
"John bridge bldr b 59 Mt Auburn
"John A plmbr 14 Merchants row h at Waltham
"John A (Marcella) papermkr h 29 Howard
"John J metalwkr b 10 Pond
"Joseph driver 13 Church bds at Brighton
"Josephine drsmkr 10 Pond bds do
"Pius W (Elizabeth) carp h 23 Irma av
"Raymond A rem to Somerville
"Sadie Mrs stitcher h 59 Mt Auburn
"Theresa A asst supt b 23 Hardy av
"see MacDonald
McDonnell Thomas M (Theresa H) fore h 18 Hosmer
see MacDonnell
McDonough Alice E clk bds 113 Riverside
"Catherine F bkpr bds 37 Forest
"Edward clk 34 Mt Auburn bds at Newton
"Edward J mgr 52 Mt Auburn bds 3a Green
"Eliza J bds 31 Green
"Francis X sten bds 37 Forest
"John J (Margaret F) lab h 37 Forest
"John J (Mary) h 113 Riverside
"John J jr traffic mgr bds 37 Forest
"Mary T bkpr bds 31 Green
"Mary T examiner b 113 Riverside
"Michael private W A bds do
"Nora bds 31 Green
"Sarah Mrs dom h 162 Galen
"see MacDonough
McDougall John bds 139 Galen
"Roderick (Clara) barber bds 139 Galen
McEachern Anselm (Flora B) carp H R Co h 127 Arsenal
"Anselm jr appr bds 127 Arsenal
"Margaret opr Aetna Mills bds at Newton
McIlhiney Bertram (Lydia) Eng 1 h 5 Winter
"Elden E (Josephine) pntr h 19 Marshall
"Margaret wid George h 27 Pleasant
McElligott James (Mary D) tchr h 57 Harnden av
McEllin James lab bds 37 Winter
"John molder bds 37 Winter
McElroy Joseph (Bridget M) pntr h 37 Hunt
"Joseph T (Dorothy C) mach h 37 Hunt
"Joseph W (Mary J) opr h 21 Lexington
"Wm C Eng 1 bds 37 Hunt
McEwan Edmund (Bertha) fish h 9 Westland rd

TELEPHONES: Newton North 731—Res. Newton North 1845-M
D. F. KEEFE
Plumbing, Heating, Gas Fitting
MERCHANTS ROW, WATERTOWN MASS.
CHARLES E. KEEFE, Manager

GEORGE H. WEBSTER
REAL ESTATE & INSURANCE
352 TRAPELO ROAD, WAVERLEY
Phone. Belmont 630

McFadden Bernard B (Mary) plmbr h 462 Main
McFarland James H(Eva M) rubberwkr h 19 Irma av
McGann Bridget wid Murtagh h 773 Mt Auburn
"Ellen wid Patrick died Feb 26 1921
"Florence T clk b 773 Mt Auburn
"John J driver bds 8 Cottage la
"Martin H (Nora A) sales h 9 Fairfield
"Michael J (Delia J) lab h 50 Winter
"Richard broker bds 8 Cottage la
"Thomas F cond b 773 Mt Auburn
McGAREY EVERETT A (Bertha) Insurance Broker 185 Devonshire Boston h 151 Maplewood Tel Newton North 3192-J
McGaw Agatha clk H R Co bds 135 Boylston
"Frances student bds 135 Boylston
McGee Agnes A wid Patrick h 115 Irving
"Bernard A chauf bds 115 Irving
"Catherine L cutter bds 115 Irving
"Edward J rem to Boston
"Francis L lab bds 115 Irving
"Robert P clk 32 Mt Auburn bds 115 Irving
"Vincent B police bds 115 Irving
McGerigle James (Katherine) opr h 62 Pleasant
McGinnis Albert L opr Aetna Mills h at Waltham
"Allen (Annie) carp h 137 Waltham
"Annie M bds 137 Waltham
"Jessie opr bds 89 Galen
"Roderick J com trav b 137 Waltham
McGinty Anna L bds 775 Mt Auburn
"Catherine M rubberwkr H R Co bds 775 Mt Auburn
"Edward J lab h 775 Mt Auburn
"Elizabeth wid Edward opr H R Co h 775 Mt Auburn
"Francis E lab bds 775 Mt Auburn
"see Ginty
McGinzy John (May) chauf h 138 Main
McGlashing John R (Elizabeth A) carp h 11 Lloyd rd
McGLAUFLIN B FAY Real Estate and Insurance 11 Main Tel Newton North 145 h 81 Mt Auburn
See page 512
"Hiram H (Jessie B) eng h 44 Summer
"Margaret wid Hiram h 11 Otis
"see McLaughlin
McGoldrick Bernard F (Gertrude C) supt h 502 Belmont
"John J (Katherine F) sales h 8 Norseman av
McGonnell Lillian J mlnr bds 820 Mt Auburn
McGovern Catherine opr H R Co b 1 Ladds pl
McGowan Margaret wid John C bds 107 Church
McGrady Hugh (Catherine) eng h 228 Sycamore
McGrath Alice wid Patrick h 17 North pk
"Anne bds 108 Summer
"Ellen needlemkr bds 148 High
"Francis (Mary F) driver h 33 Pleasant
"James lab h 48 Cuba
"John opr Aetna Mills bds 11 Bigelow av
"John P (Elizabeth) watchmkr bds 13 Rutland
"Katherine A bds 21 Oakland
"Mary E wid Michael gro 531 Pleasant h 533 do
"Mary J bds 4 Hosmer
"Patrick J (Winifred A) mgr 10 Mt Auburn h 97 Arsenal
McGregor Duncan G (Catherine M) Lieut W A h at Allston
McGuire Catherine W wid James h 34 Quimby
"Helen M stitcher bds 34 Quimby
"Julia A bds 196 Fayette
"Margaret wid Peter h 196 Fayette
"Thomas chauf 21 Main h at Newton

GRAHAMS FUNERAL HOME
UNDERTAKERS and FUNERAL DIRECTORS
WATERTOWN SQUARE, WATERTOWN
Telephone Newton North 865-W

MESSIER & CENTEBAR
Dealers in
GROCERIES AND PROVISIONS—FRESH MEATS, FISH, FRUITS, ETC.
VERMONT BUTTER AND EGGS A SPECIALTY
460 Main Street, Watertown, Mass. Phones, Newton North 1170-1171

McGuire
"Wm M eng bds 34 Quimby
McGUIRE WILLIAM P (Mary G) (McGuire & Roche) 75 Main and Town Clerk 50 Main h 36 Green
McGUIRE & ROCHE (William P McGuire and John J Roche) Real Estate and Insurance 75 Main See page 512
McHugh Bernard S (Helen) estimator h 76 Fayette
"Charles mach bds 40 Laurel
"Frank (Elizabeth) sales h 535 Pleasant
"Imelda M clk bds 1 Ladd
"James H sec Watertown Post Am Legion 17 Main rm 7 b 1 Ladd
"John F (Norah V) rubberwkr H R Co h 77 Arsenal
"John J (Margaret C) mach h 90 School
"Martin (Norah) lab h 54 N Beacon
"Martin opr H R Co h 45 N Beacon
"Patrick J lab bds 54 N Beacon
"Rosanna wid Patrick h 1 Ladd
"Thomas F (Anna B) br mgr W U Telegraph Co h 77 Fayette
"Thomas L (Catherine A) carp h 28 Olney
"see McCue
McILROY JOHN (Mary) Heating Contractor Agent for Glenwood Ranges 12 Belmont Tel Cambridge 7094-M h at Belmont See page 506
McInnis Katherine wid Hugh asst janitor h 92 Fayette
"Mary opr Aetna Mills bds at Waltham
McIntyre Albert (Anna M) baker h 28 Spring
"Frances maid 223 Mt Auburn
"Jessie wid John h 23 Maple
"Mary A sten bds 23 Maple
McKay Anna opr H R Co bds 199 Palfrey
McKay
"Francis (Mary) janitor b 19 Dexter av
"Harriet C clk h 80 Barnard av
"M Anna rubberwkr b 12 Lloyd rd
"Nellie F bkpr bds 80 Barnard av
McKeen R Kelsey (Jennie W) clk h 41 Hall av
McKenna Bridget maid 235 Mt Auburn
"Charles (Bridget) spinner h 93 California
"Elizabeth U maid 249 Main
McKenney Wm J (Ida) fore h 37 Carver rd
McKenzie Ellen wid John bds 18 Melendy av
"Flora opr H R Co bds 78 School
"George (Dora) h 27 Hunt
"Margaret tchr manual training Perkins Inst bds do
"Thomas (Mary S) b 90 Marion rd
McKeon Elizabeth J clk b 395 School
"Margaret Mrs h 9 Dana ter
"Margaret A bkpr end Stanley av bds 395 School
"Wm F (Ada M) mgr h 122 Church
McKernan James E shipper H R Co h 462 Main
"James cond h 826 Mt Auburn
"Mary wid James b 826 Mt Auburn
McKernon Edward rem to Haverhill
McKewen Archie W (Hattie M) auto finisher h 147 Winsor av
McKillops Alexander gard h 43 Riverside
"Catherine W bds 43 Riverside
McKinney Herbert G (Sarah A) carp h 213 Watertown
McKinnon Daniel h 27 Howard
"John N auto rpr bds 19 Porter
McLaren Annie Mrs opr H R Co bds 78 Putnam
"Lena opr H R Co bds 78 Putnam
McLaughlin Agnes B drsmkr 20 Cross bds do
"Annie A wid Thomas h 36 Commonwealth rd

JOHN C. MORGAN CO.
AUTHORIZED
FORD SALES AND SERVICE
Phones, Newton North 3500—Night, Newton North 2574
12-18 WATERTOWN STREET

GRAHAMS FUNERAL HOME
UNDERTAKERS and FUNERAL DIRECTORS
WATERTOWN SQUARE, WATERTOWN
Telephone Newton North 865-W

McLaughlin
"Catherine bds 8 Chandler
"Catherine wid James h 46 Putnam
"Catherine wid Thomas h 176 Summer
"Elizabeth wid John h 8 Myrtle
"Evelyn dentist's asst bds 135 Boyd
"James jr hlpr h 20 Cross
"John J clk bds 8 Myrtle
"Margaret J h 99 Summer
"Margaret T stitcher H R Co bds 44 Putnam
"Mary wid James h 135 Boyd
"Mary A bkpr bds 135 Boyd
"Mary A opr h 99 Summer
"Nellie E fore bds 20 Cross
"Norah insp H R Co b 46 Putnam
"Peter J (Blanche) cond h 78 Main
"Thomas J (Mary) driver 9 Waltham h 474 Main
"see McGlauflin
McLauthlin Herbert G (McLauthlin & Co) h 22 Hosmer
"Lewis (McLauthlin & Co) h 22 Phillips
"& Co (Lewis and Herbert G) McLauthlin) stationers 41 Main
McLea Belle clk bds 1 Prospect
"James E carrier P O 72, 44 Mt Auburn h at Newton
McLean Austin W h 297 Mt Auburn
"Florence M wid George nurse h 745 Mt Auburn
"John A crossing tndr School st b 147 Dexter av
"Mary B opr bds 89 Galen
"Thomas J nurse b 745 Mt Auburn
"Walter J (Elizabeth) h 1 Prospect
McLellan Arthur auto mech bds 20 Boyd
"John (Catherine) mach h 14 Gilkey ct
MacLennan Murdock driver 9 Waltham bds at Newtonville
McLeod Christine presser 404 Main bds at Newton
"John C dyer bds 75 Arsenal
McLucas Frank W (Mary E) chauf h 34 Union
McMahon Elizabeth A insp H R Co bds 18 Melendy av
"M Henry (Elizabeth F) rubberwkr H R Co h 14 Arlington
"James E (Elizabeth V) mgr h 14 Westland rd
"Wm H (Ellen V) sales H R Co h 123 Putnam
McMann George mason bds 20 Boyd
McManus Agnes rubberwkr H R Co bds 21 Pequossette
"Arthur J (Margaret E) mach h 164 Walnut
"Bridget A clk bds 81 Main
"Catherine A wid Bernard h 475 Pleasant
"Charles L (Corinna) auto mech h 46 Capitol
"Frank J (Margaret) chauf Eng 1 h 25 Oakland
"James F private W A bds do
"John T died March 13 1921
"Mary L opr Aetna Mills bds 475 Pleasant
"Wellington S (Helen C) motormn h 98 Irving
McMaster Caroline E tchr Perkins Inst bds do
McMillan Dougal barnmn Nonantum Coal Co 128 Arsenal b 144 do
McMullen Charles B drftsmn bds 88 Whites av
"Patrick B (Frances A) plstr B h 88 Whites av
McNally Alice M tchr bds 50 Church
"James C (Margaret T) rec clk h 50 Church
"John F rem to Dorchester
"Joseph H rem to Wollaston
"see Nally
McNamara Alice L sten b 182 Main
"Eileen M sec W & P Mfg Co b 18 Belmont
"Frank J sales bds 182 Main
"James J (Minnie) clk h 18 Belmont

"SAY IT WITH FLOWERS"
COTTON THE FLORIST
NEWTON CORNER, PHONE. N. N. 1430
Watertown and Waltham Delivery

PEQUOSSETTE PRESS
PRINTERS OF QUALITY
17 MAIN STREET, WATERTOWN
Telephone, Newton North 356

McNamara
"John E (Katherine G) police sergt h 182 Main
"Richard A (Belle) chauf h 114 Main
McNamee J opr Aetna Mills h at Newton
McNaught Alice T mlnr b 31 Olney
"Alphonsus (Augusta) h 31 Olney
McNeill Annie Mrs stitcher h 83 Main
"see Neil also O'Neil
McNicholas Michael (Anna) iron molder h 41 Quirk
McNicholl Peter (Mary) Eng 1 h 22 Church
McNulty A J Mrs h 47 Parker
"Florence sec bds 47 Parker
"Frank student bds 47 Parker
"Helen sec bds 47 Parker
McPeake Agnes C clk b 376 School
"Elizabeth M clk h 376 School
McPhail Laughlin auto mech 7 Summer bds 19 Marshall
McPhee James J (Elizabeth) carp h 22 Olney
"Patrick J hlpr Nonantum Coal Co 128 Arsenal bds 22 Olney
"see McPhie
McPherson Angus A (Augusta E) insp B E Ry h 97 Irving
"Charles (Martha) Sergt W A h at Brighton
"Lydia L maid 48 Maple
"Wm E Major Med Res W A h do
McPhie Nellie F fore bds 83 Union
McQueeney Catherine wid James h 185 Summer
"James died Apr 19 1921
McQuillan James mach bds 502 Main
McQuown Thomas H (Margaret A) mach h 115 Edenfield av
McSherry Bros & Co (James H and Frank McSherry Fred N Tugman) whol prov 84 Forest
"Catherine h 84 Forest
"Frank (McSherry Bros & Co) b 84 Forest

McSherry
"James H (McSherry Bros & Co) bds 84 Forest
"John J barber 37 Main b 84 Forest
"Rose A bds 84 Forest
McSwain Annie Mrs h 154 Main
"Dorothy opr 101 Morse bds 154 Main
"Mary sten bds 137 Langdon av
McSweeney Bryan H (Gertrude) sales h 23 Irma av
McTeague Agnes shoe stitcher H R Co bds 176 Walnut
"Thomas (Nellie) gard h 38 Williams
McWalters Thomas J (Delia A) ins agt h 150 Summer
McWhirter Alfred L (Ethel M) piano tuner h 9 Patten
"Ellen A Mrs prop Auburn House 67 Mt Auburn
Meabelutakis John (Zhoie) rubber-wkr h 24 Clarendon
Meade Frank D (Christina A) sales h 71 Commonwealth rd
"Joanna R h 33 Mt Auburn
"Wm E F prntr bds 33 Auburn
Meader Helen bds 262 Belmont
"L Julia Mrs h 262 Belmont
Meady Benjamin (Gertrude) clk h 14 Summit rd
Meagher Annie G clk town clerk's office bds 52 Irving
Mealy Ella G sten bds 19 Fayette
Mears Raymond A (Iva I) purch agt h 116 Putnam
Medler Margaret A wid John S h 66 Nichols av
Mee Dennis (Ellen S) elev opr H R Co h 10 Norseman av
"Edward tubemkr h 131 Arsenal
"Francis B, U S N bds 11 Bigelow av
"Gerald S enginemn Eng 2 h 10 Norseman av
"James (Annie) eng Eng 2 h 11 Bigelow av

ANDREWS—MILK
43 Franklin Street
Watertown, Mass.
Phone, Newton North 1650

BATTERY AND IGNITION SERVICE CO.
AUTOMOBILE ELECTRICIANS
"Exide" Batteries, Electrical Equipment, parts and accessories
20-22 North Beacon St. Watertown Tel. Newton North 2678

Mee
"James E cutter H R Co bds 11 Bigelow av
"James E Mrs opr H R Co h 11 Bigelow av
"John J, U S N bds 11 Bigelow av
"Joseph T cond b 10 Norseman av
"Thomas P (Margaret F) sales h 32 Fairfield
Meehan George H (Mary E) opr H R Co h 78 Dexter av
"John J (Ellen L) treas 446 Arsenal h 325 School
"John S opr H R Co h 18 Fairfield
"Lawrence B (Catherine M) investigator h 32 Quimby
"Mary opr Aetna Mills h at W Newton
"Patrick (Helen) lab h 29 Mt Auburn
"Richard (Ellen F) coremkr h 35 Winter
"Thomas molder b 16 N Beacon ct
Meek Spott M (Jennie) hardware 142 Belmont h at Belmont
Megacci Luigi (Maria) lab h 28 Clarrendon
Megerdejian Abraham opr H R Co h 3 Nichols av
Megerdichian Harry opr H R Co h 89 Elm
Megson Smith B (Laura M) drftsmn h 36 Bacon
Meiderosian Arakel opr H R Co h 64 Dexter av
Mehann M Winifred tchr Coolidge sch bds at Boston
MEISTER DAVID A (Margaret H) Blacksmith Auto Body Painting and Welding 31 Spring Tel Con h 74 Church See page 503
Melanson Irving M (Margaret E) blksmith 31 Spring h 31 Bacon
Mele Salu rubberwkr b 97 Arlington
Mellen John T (Eva G) blksmith h 68 Putnam
Mellett Lemuel (Ida A) h 820 Mt Auburn
Mellett
"Percival A shipper b 820 Mt Auburn
Melody Louis B (Mary L) jeweler h 618 Arsenal
Melville Ethel G wid Robert G bds 151 Waltham
"Eunice A wid Edward b 17 Langdon av
Melvin Albert H (Helen M) fruit canner h 24 Marshall
"A Irving student bds 24 Marshall
Menge Louise opr Aetna Mills bds at Newton
Menoian Defan opr Aetna Mills bds 30 Bigelow av
Mercer Thomas H (Mary F) mgr 144 Belmont h at Belmont
Mercurio Bruno opr H R Co h 11 Homer av
"Christopher (Lena) hlpr h 26 Norseman av
"Salvatore (Anna) h 26 Norseman av
Meredith Ernest S (Florence L) pastor Unitarian church h 3 Otis
"Florence L phys h 3 Otis
Merker Albert J (Anna) acct h 64 Putnam
Merley Letitia Mrs marker and sorter bds 63 Franklin
Merrick Lillian L clk h 69 Parker
Merrifield Flora stitcher b 69 Parker
Merrill Annie F bkpr bds 24 Marshall
"Arthur G (Rosamond J) mgr 613 Mt Auburn h 72 Nichols av
"Charles E farmer h 480 Belmont
"Frank S died Mar 14 1921
"George P cond bds 63 Riverside
"Harry J (Christina M) ins agt h 70 Morse
"Minnie L wid Ezra T h 480 Belmont
MERRILL P W CO Screens and Awnings 53 First East Cambridge See page 34
"Sewell O clk 139a Mt Auburn bds 63 Riverside

GRAHAMS FUNERAL HOME
UNDERTAKERS and FUNERAL DIRECTORS
WATERTOWN SQUARE, WATERTOWN
Telephone Newton North 865-W

5 3/4 %
SAVE YOUR MONEY WITH US!
Shares always for sale—Unmatured 1 to 40—Start with $1
or several thousand—Matured and paid-up $200 to $4000—
33 Years in business—Assets over $3,250,000.
WATERTOWN CO-OPERATIVE BANK

WILLIAM E. MORGAN --- AUTO RADIATOR REPAIRING
565 MAIN STREET, WATERTOWN Tel. Newton North 715-W

Merrill
"T A (Lillian) truckmn h 141 Spruce
"Wm E eng h 63 Riverside
"Wm F (Annie) chauf h 63 Riverside
Merritt Elston opr H R Co h 826 Mt Auburn
"Orbin E (Ella F) rpr H R Co h 186 Arlington
Mertz Wm H (L C Chase & Co) 36 Pleasant h at Brookline
Merullo Pellegrino (Marguerite) lab h 69 Forest
Meserve Florence A Mrs bds 37 Riverside
Messier Bessie wid Frederick W h 24 Franklin
"Warren M student b 24 Franklin
MESSIER & CENTEBAR Charles H Centebar Proprietor Grocers 460 Main Tels Newton North 1170-1171 See left top lines
Messina Vincent opr H R Co h 48 Pleasant
Metcalf Agnes opr H R Co bds 24 Dexter av
"Arthur W (Agnes C) pntr h 24 Dexter av
"Harry L private W A bds do
METROPOLITAN COAL CO Main Office 20 Exchange Place Boston Tel Fort Hill 4600 See left top lines
"Laundry Co Orvil W Smith pres Leland Powers treas 99 Spring
Meuse Catherine wid Sylvine bds 133 Galen
"Frederick rubberctr b 2 Kimball rd
"Marcelin A (Mary) lab h 51 N Beacon
Meyer Dorothy Mrs h 34 Holt
"Dorothy E sten bds 34 Holt
"Ida E tel opr bds 34 Holt
"Joseph rem to Waverley
"Martha E sten bds 34 Holt
Meyers Catherine opr H R Co bds 30 Melendy av

Meyers
"Margaret wid Richard h 543 Auburn
Michaelson Christian (Harriet E) riner h 57 Spruce
Michajluk Nickolas (Annie) opr na Mills h 390 Pleasant
Mickelson Howard student bds Clyde rd
"John A (Laura) tchr h 32 Clyde
Middlesex Stores gros 98 School complete list see Bus Directo
Middleton Arthur L (Mary B) m h 86 Prentiss
"Gladys F clk bds 115 Barnard
"Pearl N clk bds 115 Barnard a
"Percy H (Esther) mech eng h Marshall
"Thomas J elect bds 86 Prentis
"W Irving (Lavinia H) elect h 115 Barnard av
Miethke Otto H (Maud W) bkbnd 20 Olney
Migardishian Garabed rubberwkr 69 Elm
"Hampo (Rose) rubberwkr h 69
Migliaccio Emilio (Pellegrina) la 62 Lexington
Mikoilian Sarkis opr H R Co h Bigelow av
Miles Lambert J (Caroline S) s h 56 Burnham
Millard Clara L wid Frank B h Hillside rd
"Herbert E archt h 52 Hillside
Mille Carmine opr Aetna Mills bds Spring
Millen Dorothy opr 155 Mt Auburn 74 Charles River rd
Millenson Walter spinner b 8 Po
Miller Albert (Minnie) h 425 Ma
"Arthur P (Hazel H) sales bds Hawthorne
"David M (Hattie S) rubberwk 244 Sycamore
"Delia wid Abraham b 102 Pleas
"Edward F (Helen P) ins agt h Clyde rd

DAVID T. LE FORT
CONTRACTOR AND BUILDER
JOBBING AND REPAIRS
Shop and Residence: 134 SUMMER ST., WATERTOWN
Phone Newton North 1471-M

GRAHAMS FUNERAL HOME
UNDERTAKERS and FUNERAL DIRECTORS
WATERTOWN SQUARE, WATERTOWN
Telephone Newton North 865-W

iller
"Elizabeth L bkpr bds 14 Centre
"Hans W rem to Concord
"Henry W (Gertrude M) rubberwkr H R Co h 35 Cypress
"Homer (Nan) tiremkr bds 85 Mt Auburn
"John B cutter H R Co h 21 Fairfield
"Leo F opr H R Co h 323 Arlington
"Leonard P (Elvire) cashr h 1 Clayton
"Margaret tchr Perkins Inst b do
"Minnie opr Aetna Mills bds 425 Main
"Minnie E wid John b 21 Fairfield
"Ralph G clk 101 Morse bds 139 do
"Robert E (Goldie A) chemist Lyndonville Creamery Assoc h 168 Walnut
"Sophia E wid Elisha G bds 17 Alden rd
"Thomas E clk h 139 Morse
"Walter C (Elsie M) opr Aetna Mills h 425 Main
illett Maurice fore 9 Waltham h at Cambridge
illey Charles H (Eliza J) blksmith h 27 Quimby
illian John (Irvis & Millian) 591 Mt Auburn and opr H R Co bds 52 Quimby
illiken Blanche W opr Aetna Mills bds 24 Marshall
"James R rem to Panama
ills Abraham (Eliza A) carp h 49 Charles
"Emma Mrs drsmkr bds 8 Elliot
"George E (Emma) elect h 80 Forest
"Leonard opr Aetna Mills h at S Boston
"Louis R (Martha) carp h 17 Dewey
ilmore John F (Elizabeth L) chief of police 99 Main h 37 Eliot
"Mary stitcher bds 182 Summer

Milmore
"Stephen M (Annie G) barber 22 Main h 91 Fayette
"Thomas F (Mary) hlpr h 182 Summer
Milne James W rem to Newton
"Thomas A rem to Abington
Milson Gladys A bkpr bds 16 Washburn
"John R (Fannie A) wool h 16 Washburn
"Oliver R rem to Worcester
Milton Charles D (Angie C) carp h 5 Upland rd
"Mary J Mrs nurse b 20 Fairfield
Minasian Eghizar rubberwkr bds 15 Clayton
Minassian Harry rubberwkr H R Co h 77 Arlington
Minch Lawrence C opr H R Co h 191 Maplewood
Minchini Peter rubberwkr bds 16 Berkeley
Minosian Eghizas opr H R Co h 1 Elton av
Minot George Evans reporter bds 98 Mt Auburn
"John Clair (Marion) editor h 98 Mt Auburn
Minton Hugh G (Helen T) Capt W A h 87 Boylston (W)
Minty K Chesley (Annie E) bldr h 16 Bailey av
Mirabeloitakis John opr H R Co h 17 Berkeley
Mirabile Gaetano (Antonia) gard h 28 Olney
Mirabito Antonio opr H R Co h 13 French
"Frank A (Nunciata) tinsmith H R Co h 13 French
"Marion wid Francesco b 13 French
Mischler Philip J firemn Perkins Inst bds do
Misserian Martin clk 94 Nichols av h 58 Melendy av
"Missak (Rosa) fruit h 58 Melendy av

NONANTUM COAL COMPANY
OFFICES: 13 Main Street, Watertown, Tel Newton North 81
827 Washington Street, Newtonville Tel. Newton North 282
YARDS AND COAL ELEVATORS: Arsenal St., Watertown, and Bemis Station

Willard STORAGE BATTERY

WATERTOWN ELECTRIC CO.
AUTOMOBILE ACCESSORIES AND SUPPLIES
Battery Service Station
68 Main St. Watertown

Misserian
"Roopan H gro 94 Nichols av bds 58 Melendy av
Missina James (Josephine) rubber-wkr h 48 Pleasant
Misskella Margaret A bkpr 501 Pleasant h at Newton
Mitchell Alice M sten bds 375 Mt Auburn
"Arthur J carp bds 40 Harnden av
"Arthur Y (Emma F) mgr h 267 School
"Charles calender opr bds 765 Mt Auburn
"Efstratcos opr H R Co h 765 Mt Auburn
"Ethel G bds 40 Harnden av
"Ignatius (Mary A) opr H R Co h 765 Mt Auburn
"James E (Phebe M) movie exhibitor h 812 Belmont
"James J (Priscilla R) carp h 40 Harnden av
"Maria J wid Walter B bds 121 Boylston
"Marion H nurse bds 21 Hall av
"M Mrs h 375 Mt Auburn
"Richard J (Madeline G) sales h 60 Katherine rd
Mitselis Evantgel J opr H R Co h 57 Quimby
Mix Adolph F (Nannie) produce h 577 Main
Mixen Julia opr Aetna Mills bds at Boston
Mixon Stella opr Aetna Mills bds at Boston
Moar Mary F shoewkr b 164 Walnut
Mohr Harry C (Hattie V) dentist h 55 Paul
Moir Charles C (Laura) pianos h 403 School
Molas Mike opr H R Co h 16 Clarendon
Mollerstrom Stanley J sales bds 34 Marshall
Mollor Frederick C (May O) molder h 7 Dexter av
Molloy Anne E tchr b 227 N Beac
"Charles H (Agnes E) butcher 6 Myrtle
"Charles H jr student b 6 Myrtl
"John F boiler insp h 227 N Beac
"John J (Mary S) boiler insp h Beechwood av
"Mary A bkpr bds 6 Myrtle
"Mary M sten bds 227 N Beaco
"Thomas W bds 6 Myrtle
Molway Mildred T clk 40 Mt Aubu bds at Brighton
Monaghan Carroll Y (Bertha B) c h 130 Hillside rd
Monahan Alice R student bds 9 B
"Arthur E mach bds 9 Bay
"Edward C real est h 16 Elliot
"Elizabeth A bds 16 Elliot
"George H bds 61 Green
"Harriet opr bds 61 Green
"Helen R sten bds 26 Dartmout
"Hugh (Margaret) firemn h 5 My tle
"Hugh H clk h 73 Union
"John Harold uphol bds 61 Gree
"John Hugh (Nellie) lab h Green
"John J crossing tndr bds 31 La
"Laura E sten bds 61 Green
"Mary A drsmkr bds 31 Ladd
"Mary V bds 71 Whites av
"Owen gard h 71 Whites av
"Patrick stockmn Aetna Mills b 402 Pleasant
"Peter J (Lena L) sales h 20 Da mouth
"Rena bds 16 Eliot
"Richard C (Rose) mach h 9 B
Monahon Grace M tchr Elementa sch h at Waltham
Monk Wesley E (Clara L) tow counsel and lawyer B h 55 Fran lin
Monroe George W (Laura S) drft mn W A h 30 Chauncy
"James driver bds 121 Arsenal
Montafis Helen opr H R Co bds Berkeley

TELEPHONES: Newton North 731—Res. Newton North 1845-M
D. F. KEEFE
Plumbing, Heating, Gas Fitting
MERCHANTS ROW, WATERTOWN MASS.
CHARLES E. KEEFE, Manager

GEORGE H. WEBSTER
REAL ESTATE & INSURANCE
352 TRAPELO ROAD, WAVERLEY
Phone. Belmont 630

Montgomery Walter H mech eng b 78 Marion rd
Moodoian Neoer opr H R Co h 45 Quimby
Montuori Pasquale (Madeleine) opr H R Co h 8 Berkeley
Moody Cecile L student b 35 Parker
"Harold L student bds 35 Parker
"Leonce B mgr h 35 Parker
"Stanley L opr bds 35 Parker
Mooers Edward P (B Wilhelmina) auto parts h 105 Spruce
Moomjy Basham rubberwkr H R Co bds 12 Coolidge Hill rd
"Favloss opr H R Co h 12 Coolidge Hill rd
"Levan rubberwkr H R Co h 12 Coolidge Hill rd
"Mary opr H R Co bds 12 Coolidge Hill rd
"Naoum opr H R Co h 12 Coolidge Hill rd
Mooney Annie J bds 194 Watertown
"Francis X student bds 28 Hunt
"Fred R (Catherine A) bkpr 20 Mt Auburn h 194 Watertown
"John J (Alice) switchmn h 28 Hunt
"Marguerite I sten bds 28 Hunt
"Marion E sten bds 28 Hunt
Mooradian Charles (Bigelow Spa) 74 Bigelow av bds 94 Nichols av
"Messak (Mary) rubberwkr h 47 Crawford
"Minas opr H R Co h 67 Laurel
Moore Alice R wid Fred P h 132 Winsor av
"Arthur C (Elizabeth G) h 61 Marion
"Benjamin S (Helena V) clk h 1 Centre
"Ernest B h 57 Hall av
"Ernest F (Marjorie) emp N E Tel Co h 49 Hall av
"Etta L h 55 Common
"Fred A (Elena A) pntr h 5 Howe
"Fred C (Carrie) asst supt h 35 Everett av
Moore
"Harold F insp H R Co bds 24 Walnut
"Harris W (Flora M) supervisor manual training pub schs h 71 Franklin
"Ruth E student bds 71 Franklin
"Samuel (Mary A) carp h 35 Everett av
"Walter G (Carrie) mach h 14 Lincoln
"Walter K (Marion C) lunch 35 Main h 117 Summer
"Wm J (Margaret A) carp h 188 Palfrey
Moorehouse George R shipper bds 10 Dartmouth
"Herbert W (Mabel A) shipper h 10 Dartmouth
Moors George H (Nellie T) autos h 20 Lloyd rd
Moraco Cateria opr H R Co h 97 Arlington
Morakis Nicholas opr H R Co h 5 Crawford
Moran Catherine M tel opr bds 103 Irving
"George H clk bds 47 Irma av
"Margaret wid Ferguson h 300 Main
"Margaret A wid Andrew hkpr 12 Irma av
"Mary E sten bds 47 Irma av
"Michael J (Annie) lab h 262 Main
"Patrick J (Annie B) motormn h 300 Main
"Thomas (Mary) lab h 103 Irving
"Thomas F (Delia E) mach h 29 Coolidge Hill rd
Morash Anthony F (Georgiana S) carp h 402 School
"John W (Caroline E) carp h 14 Alden rd
"Stafford L rem to Worcester
Moreau Arthur J (Mary) lab h 223 Watertown
"Florida M maid b 223 Watertown
"Reta M opr bds 223 Watertown

GRAHAMS FUNERAL HOME
UNDERTAKERS and FUNERAL DIRECTORS
WATERTOWN SQUARE, WATERTOWN
Telephone Newton North 865-W

MESSIER & CENTEBAR
Dealers in
GROCERIES AND PROVISIONS—FRESH MEATS, FISH, FRUITS, ETC.
VERMONT BUTTER AND EGGS A SPECIALTY
460 Main Street, Watertown, Mass. Phones, Newton North 1170-1171

Morehouse Clarke W bds 32 Commonwealth rd
"George chauf bds 10 Dartmouth
"Herbert (Mabel E) shipper bds 10 Dartmouth
Morella Joseph opr Aetna Mills h at Newton
Morgan Alice stitcher H R Co bds 170 Spruce
"Chester D (Madeline C) driver h 93 Franklin
"Daniel bds 170 Spruce
"Edward J motormn b 170 Spruce
"Ethel opr H R Co bds 170 Spruce
"George D, U S N bds 15 Clayton
"George T opr H R Co h 122 Dexter av
"Gertrude opr H R Co bds 170 Spruce
"Ida M stitcher H R Co bds 170 Spruce
MORGAN JOHN C (Mary J) Pres John C Morgan Co 12-18 Watertown h at Belmont
MORGAN JOHN C CO John C Morgan Pres Fred A Cahill Sales Manager Frances M Cahill Office Manager Authorized Ford Sales and Service 12-18 Watertown Tels Newton North 591-2638 Night Call Newton North 2574 See left bottom lines
"John J (Bridget) carp h 170 Spruce
"Mary opr Aetna Mills bds at Newton
"Mary Frances Mrs nurse 112 Vernon h do
"Michael J (Ellen J) tmstr Nonantum Coal Co 128 Arsenal h at Newton
"Sarah A wid George H bds 10 Hall av
MORGAN WILLIAM E (Elizabeth A) Auto Radiator and Lamp Repairer 565 Main Tel Newton North 715-W h do See left side lines
Morgizian Harry opr H R Co h 82 Dexter av
Moriarty James J (Mary) rubberwkr h 271 Pleasant
"Joseph J opr H R Co h 36 Howard
"Maurice steward bds 271 Pleasant
"Robert J (Nora) hlpr h 17 Myrtle
Morin George A rem to Waltham
Morley Agnes C clk b 17 Fairfield
"Edward J (Mary E) molder h 115 N Beacon
"Elizabeth F sten bds 17 Fairfield
"Helen L clk H R Co bds 17 Fairfield
"John J (Bridget) opr H R Co h 99 Dexter av
"Joseph J prntr bds 17 Fairfield
"M Gertrude clk B & M fgt office bds 17 Fairfield
"Margaret opr H R Co bds 17 Elton av
"Mary P tel opr bds 115 N Beacon
"Thomas P (Margaret M) express h 31 Quimby
"see Molloy
Morocco Pasquale (Jennie R) rubberwkr h 194 Summer
"Teresa opr H R Co bds 97 Arlington
Morrell Frederick J (Agnes E) mach opr h 87 Summer
"Louis M washer bds 87 Summer
Morrill George E (Mary J) clk 148 Waltham h at Camb
"George P (Maude G) (Raymond Concrete Pile Co) h 146 Boylston
"Louis P chauf bds 18 Hunt
"Rachel C wid Henry P h 18 Hunt
"Wm H (Rose L) opr H R Co h 18 Hunt
Morris Edward F acct Aetna Mills b 41 Irving
"Fred A sec bds 122 Barnard av
"Frederick A lab bds 70 Dexter av
"Griffith E (Lydia E) roofer h 41 Irving
"Mary A Mrs bds 70 Dexter av
"Robert C (Ella L) elect Aetna Mills h 23 Hunt

JOHN C. MORGAN CO.
AUTHORIZED
FORD SALES AND SERVICE
Phones, Newton North 3500—Night. Newton North 2574
12-18 WATERTOWN STREET

GRAHAMS FUNERAL HOME
UNDERTAKERS and FUNERAL DIRECTORS
WATERTOWN SQUARE, WATERTOWN
Telephone Newton North 865-W

Morris
"V Mae student bds 41 Irving
"Wm E (Mary M) bkbndr h 35 Morse
Morrisette Horace opr H R Co h 531 Mt Auburn
Morrison Catherine wid Philip h 8 Eliot
"Ellen R opr H R Co bds 73 Dexter av
"George H, U S N b 215 Cypress
"Henry H winder b 215 Dexter av
"Howard B fore bds 215 Dexter av
"Howard T (Mary E) buffer H R Co h 215 Dexter av
"Lewis W (Rachel E) h 11 Dexter av
Morrissey John L (Elizabeth C) auto mech h 56 Spruce
"Leo A (Mary J) asst traffic mgr h 258 Belmont
"Richard opr H R Co h 154 Cypress
Morse Arthur L auto body bldr bds 14 Hersom
"C Belle bds 34 Bates rd
"C Milan (Anna J) chemist h 82 Commonwealth rd
"Edward fore Prentiss cor Dewey h at Belmont
"Edward I ins bds 34 Bates rd
"Eleanor B wid Edward R h 8 Porter
"John S (Lottie W) carriagemkr h 14 Hersom
"Joseph chauf Prentiss cor Dewey bds at Belmont
"Julia M wid Luther B h 34 Bates rd
"Oscar bds 16 Ladd
"see Moss
Mortham Charles opr Aetna Mills h at Lowell
Morticella Vincenzo opr H R Co h 20 Hearn
Morton Carrie M sten 60 Main bds 51 Eliot
"Eleanor M tel opr bds 16 Boyd
"Frank M (Eleanor M) real est h 16 Boyd

Morton
"Helen P sten bds 16 Boyd
"Margaret G wid Joshua K died Apr 19 1920
"Margaret M bkpr bds 16 Boyd
"Percy R (Florence L) bank teller h 8 Bigelow ter
"Theodore K rem to Newton
"Walter K (Mertie E) sales h 51 Eliot
Mosco Carlo opr H R Co h 54 Crawford
"Frank (Elisa) rubberwkr H R Co h 54 Crawford
"John (Antonetta) firemn h 23 Bostonia av
MOSELEY BENJAMIN (Caroline E) Mnfr of Sweaters 155 Mt Auburn Tel Newton North 3320-W h at Charles River Village See page 530
"Charles P, U S A bds 30 Ladd
"John W knitter 155 Mt Auburn h at Charles River
"Joseph P (Annie M) fitter W & P Mfg Co h 30 Ladd
Moses Howard L student bds 25 Chester
"Hyder opr Aetna Mills h 8 Pond
"Nellie S Mrs commercial artist b 25 Chester
"Wm B (Winifred M) autos h 400 School
Mosher Clarence O rem to Maine
"Fred R supt bds 32 Boyd
"Willard H (Emily B) supt h 100 Church
Mosman Arthur D plmbr bds 9 Highland av
"Clarence D milkmn bds 9 Highland av
"Frank V (Esther J) firemn h 9 Highland av
"George F (Catherine F) hlpr 16 Main h 100 Galen
"Harry G stovewkr bds 9 Highland av

"SAY IT WITH FLOWERS"
COTTON THE FLORIST
NEWTON CORNER, PHONE. N. N. 1430
Watertown and Waltham Delivery

METROPOLITAN COAL CO.
MAIN OFFICE 20 EXCHANGE PLACE
Tel. Fort Hill 4600

Moss Eliza Mrs rubberwkr H R Co bds 85 Spring
"George J pyrometermn h 23 Parker
"Jane clk H R Co bds 23 Parker
"see Morse
Mossoratti Domenick opr H R Co h 78 Nichols av
Mott Martin L (Anna S) clk Ry M S h 44 Pequossette
Moulton Albert R (Bessie J) film opr h 114 Putnam
"Wm A (Elizabeth B) sales h 375 School
Mt Auburn Cemetery Mt Auburn and Coolidge av at Camb line
"Auburn Garage (John C Morgan) Prentiss cor Dewey
"Auburn Lunch (James C Noke, James N Skendi and Costa E Shafko) 605 Mt Auburn
MT AUBURN PRESS (Sotir Noke and Constantine Demo) Printing 602 Mt Auburn See page 511
"Auburn R C Cemetery end Cottage
"Auburn Service Station (Clarence J Clark) garage 80 Prentiss
MT AUBURN SHOE SHOP (George M Kebabjian) Shoe Repairing 592 Mt Auburn Tel Con See page 513
Mouradian Krikor opr H R Co h 43 Bigelow av
"Moosik opr H R Co h 47 Crawford
"Sarkis opr H R Co h 37 Nichols av
Mouser Bessie W Mrs bds 107 Winsor av
Moutafis Nicholas (Ralu) countermn h 25 Berkeley
Moxham Edward drug clk b 22 Boyd
Moyies Wm (Amy) mach h 24 Church
Moynahan Joseph L (Mary S) fore h 117 Langdon av
Moynihan Mary H master's asst Marshall Spring sch bds at Som
Mugar Alice L druggist b 15 Bartlett
"Stephen clk bds 15 Bartlett
Mugar
"Stephen (Louise) Star Market 28 Mt Auburn h 15 Bartlett
Mugridichian Garabed opr H R Co h 63 Elm
"Hampo opr H R Co h 63 Elm
"Sarkis opr H R Co h 107 Arlington
"Setrag opr H R Co h 107 Arlington
Mugurdichian Garabed (Edeline) baker h 57 Bigelow av
Muir Isabel L tchr bds 585 Main
"John clk bds 97 Langdon av
"Matthew C (Martha) opr Aetna Mills h 585 Main
"Robert mgr H R Co bds 40 Katherine rd
Muise Fred A opr H R Co h Bigelow av
Mulcahy Thomas M plmbr 14 Merchants row h at Waltham
Muldoon Marion wid Thomas J mach opr h 68 Forest
Mulgrew Ann wid James h 14 French ter
"Annie opr Aetna Mills b at Camb
"Annie T maid 94 Spruce bds 14 French ter
"Selina M rubberwkr bds 14 French ter
"Thomas B rem to Dorchester
Mulhearn Charles B rem to Camb
"Margaret wid Wm h 37 Water
Mulhern Ellen G sten bds 80 Putnam
"James (Mary A) mason h 80 Putnam
"James A pntr bds 80 Putnam
"John J (Maria J) crane opr h 74 Charles River rd
"Joseph B chauf bds 80 Putnam
"Margaret T twister b 80 Putnam
"Mary F sten b 74 Charles River rd
"Rita T sten b 74 Charles River rd
"Sarah A sten bds 80 Putnam
"Thomas F chauf bds 80 Putnam
Mullahy Cecelia M opr H R Co bds 27 Ladd
"Francis M lab bds 27 Ladd

ANDREWS—MILK
43 Franklin Street
Watertown, Mass.
Phone, Newton North 1650

BATTERY AND IGNITION SERVICE CO.
AUTOMOBILE ELECTRICIANS
"Exide" Batteries, Electrical Equipment, parts and accessories
20-22 North Beacon St. Watertown Tel. Newton North 2678

Mullahy
"John molder bds 25 Eliot
"Mary rubberwkr H R Co bds 27 Ladd
"Michael lab h 27 Ladd
"Patrick J janitor bds 25 Eliot
"Wm P laundrymn bds 27 Ladd
Mullane Mary opr H R Co bds 122 Dexter av
Mullen Daniel J watchmn bds 59 Myrtle
"Frank (Edna) fore W A h 74 Putnam
"John H sales Lyndonville Creamery Assoc Wheeler ct h at Ayer
"Mary A wid Daniel h 44 Upland rd
"Michael J Corp W A h do
"Thomas J (Annie T) mach h 96 Fayette
"Walter E (Catherine E) driver h 36 Belmont
Muller Michael R (Kate H) clk h 115 Marshall
Mulligan Mary M sten Union Carpet Lining Co 464 Arsenal h at Newton
Mullin Patrick (Catherine M) Sergt W A h do
Mulvihill Catherine wid Thomas bds 86 Langdon av
"Thomas J (Mary L) fore h 86 Langdon av
Munch Charles L (Leslie) mgr h 60 Hillside rd
Munday Inez E wid Henry E bds 230 Sycamore
Munhall Wm H (Blanche E) sales bds 111 Riverside
Munich John opr Aetna Mills bds 390 Pleasant
Munn Percival J (Greta C) struct eng h 61 Hillside rd
Munyon Daniel J wet wash bds 76 California
"John (Ann) wool sorter h 34 Parker
Muoradian Asadous (Julia) rubberwkr h 26 Melendy av
Murch Mabel C clk bds 52 Oliver
Murdoch Marion Rev rem to Brookline
Murdock Frank C (Martha M) sales h 162 School
"Frank C jr auto rpr b 162 School
"George F (Constance) collr h 158 Hillside rd
"Helen bkpr bds 152 Spring
"James M died Oct 24 1920
"Mary E wid James M h 46 Winsor av
145 Morse
"Wm H (Catherine) rubberwkr h
Murdough Albert B (Ellen L) contr h 25 Russell av
"Hazel E clk bds 25 Russell av
Murell Hugo W (Selma) leather gds h 200 Boylston
Murley Harry P mach h 96 Riverside
Murnane Charles J mach h 35 Dexter av
"George bkpr bds 35 Dexter av
"Margaret T wid John F bds 35 Dexter av
Murphy Abbie wid Cornelius opr H R Co h 62 Prentiss
"Adelaide M bkpr bds 27 Elliot
"Agnes clk 101 Morse bds 41 do
"Albina bkpr bds 61 Pleasant
"Alice I bds 11 Appleton ter
"Annie wid Wm bkbndr h 61 Pleasant
"Bridget A Mrs matron h 11 Appleton ter
"Catherine h 41 Morse
"Catherine E rubberwkr H R Co bds 94 School
"Charles J (Mary J) clk Custom House B h 9 Oakland
"Daniel H (Helen) elect h 62 Morse
"Daniel J ins agt bds 62 Prentiss
"Daniel L (Nora G) elect h 96 Carroll
"Edmund N carp b 38 Watertown
"Edward roofer r 57 Main bds 36 California

GRAHAMS FUNERAL HOME
UNDERTAKERS and FUNERAL DIRECTORS
WATERTOWN SQUARE, WATERTOWN
Telephone Newton North 865-W

5 3/4 %
SAVE YOUR MONEY WITH US!
Shares always for sale—Unmatured 1 to 40—Start with $1 or several thousand—Matured and paid-up $200 to $4000—33 Years in business—Assets over $3,250,000.
WATERTOWN CO-OPERATIVE BANK

WILLIAM E. MORGAN --- AUTO RADIATOR REPAIRING
565 MAIN STREET, WATERTOWN Tel. Newton North 715-W

Murphy
"Edward H (Helen C) h 30 Westland rd
"Edward P stmftr b 29 Cottage la
"Ellen V bds 80 Church
"Esther clk bds 27 Elliot
"George A (Margaret) sales h 9 Appleton ter
"Hannah V bds 154 Cypress
"Helen G bkpr bds 62 Prentiss
"Helen M nurse b 11 Appleton ter
"Henry J (Bridget) auto rpr h 66 Waltham
"James A (Eugenia) sales h 164 Langdon
"James B (Mary) ironwkr h 60 Pleasant
"James H molder bds 80 Church
"James T (Mary B) opr H R Co h 217 Orchard
"James T jr shoectr b 217 Orchard
"Jennie opr Aetna Mills bds at Newton
"Jennie Mrs seam bds 516 Pleasant
"Jeremiah lab bds 61 Pleasant
"Jeremiah F cond bds 7 Dexter av
"Jeremiah J Eng 2 bds 154 Cypress
"Joanna M sten bds 80 Church
"John (Mary M) janitor h 61 Pleasant
"John A (Katherine A) tiremkr h 94 Galen
"John A watchmn h 154 Cypress
"John J Comb 1 h 32 Myrtle
"John P (Margaret) gatemn h 105 Arsenal
"John T (Alice) vulcanizer h 15 Adams
"Joseph F (Annie E) butcher h 156 Spruce
"Joseph H (Mary E) govt police h 54 Fayette
"Julia M clk H R Co bds 154 Cypress
"Kate rubberwkr H R Co bds 47 Dartmouth
"Louise M sten bds 33 Grenville rd
"Mae opr H R Co bds 156 Spruce

Murphy
"Margaret opr H R Co b 94 Sch
"Margaret mill opr bds 41 Mo
"Margaret Mrs h 94 School
"Margaret A wid Richard H h Morse
"Margaret A wid John R opr H Co h r 9 Cottage la
"Margaret J wid Wm P h 38 W ertown
"Margaret T fore H R Co bds Appleton ter
"Mary h 59 Morse
"Mary A bds 32 Myrtle
"Michael J (Mary L) plmbr Hardy av
"Patrick (Mary) molder h 15 F field
"Peter F (Nora A) vice-pres h Elliot
"Raymond A (Elizabeth M) En h 27 Myrtle
"Richard H died Apr 10 1921
"Thomas F horseshoer 8 Arsen at Newton
"Thomas J driver Eng 1 h Church
"Thomas S opr Aetna Mills h Waltham
"Timothy F brakemn b 94 Sch
"Wm C (Mary E) prntr h 25 Br line
"Wm E opr Aetna Mills h Charlestown
"Wm J clk bds 154 Cypress
"Wm P (Sarah) msngr h 8 Cr

Murray Abner P died Jan 4 192
"Alexander R (Florence) ptrn h 21 Waverley av
"Amelia wid Abner P h 151 W tham
"Annie F clk 1 Galen b 29 Gilb
"Bertha L opr H R Co bds Wheeler la
"Caroline C wid Allen S h 59 press
"Catherine E tel opr b 10 Olive

DAVID T. LE FORT
CONTRACTOR AND BUILDER
JOBBING AND REPAIRS
Shop and Residence: 134 SUMMER ST., WATERTOWN
Phone Newton North 1471-M

GRAHAMS FUNERAL HOME
UNDERTAKERS and FUNERAL DIRECTORS
WATERTOWN SQUARE, WATERTOWN
Telephone Newton North 865-W

Murray
"Catherine M clk H R Co bds 149 Spruce
"Edward chauf 264 N Beacon h at Brighton
"Edwin (Jane C) mach h 149 Spruce
"Ella master's asst Grant sch h 4 Bates rd
"Grace C tel supervisor bds 149 Spruce
"Henry S stmftr b 106 Winthrop
"James (Mary) carp h r 250 Main
"James F (Kate A) molder h 57 Cypress
"John A H (Isabelle S) fore h 182 Walnut
"Margaret A wid Michael F h 29 Gilbert
"Mary tchr h 4 Bates rd
"Mary A shirtmkr b 95 Lexington
"Mary A tel opr bds 10 Oliver rd
"Mary J clk bds 149 Spruce
"Mary M clk 1 Galen b 29 Gilbert
"Myrtle G bds 151 Waltham
"Nora wid Owen h 98 Galen
"Patrick J rem to Roxbury
"Ruth B tel opr bds 151 Waltham
"Sarah presser bds 69 Capitol
"Wm B mach bds 95 Lexington
"Wm S (Jennie E) opr H R Co h 16 Wheeler la
Mursirian Nazareth opr H R Co h 133 Dexter av
Muse Joseph (Helen) plmbr h 45 Riverside
"Marceline yardmn Nonantum Coal Co h 51 N Beacon
Muserian Diran (Nora) vamper h 133 Dexter av
Mutchler Ernest F, W A h 8 Thurston rd
Myers Arthur dyer 404 Main b 81 do
"Linus C (Minnie F) bkpr h 33 Palfrey
"Watson M (Leda N) Major W A h do
Myette Alexander J private W A b do
Myott Florence K Mrs hkpr 56 Spring

Myra Ezekiel A (Phoebe) carp h 35 Williams
"George N (Margaret M) molder h 30 Melendy av
"Maude clk H R Co b 92 Cypress
"Melbourne ptrnmkr b 12 Irma av
"Wesley J molder bds 22 Porter
Nadeau Joseph H (Agnes E) fore h 16 Chauncy
"Robert L lab bds 16 Chauncy
Nagarian Anna bds 20 Lloyd rd
"Mike opr H R Co h 23 Nichols av
Nagle Luke T (Katherine L) veterinarian h 12 Concord rd
"Maurice J (Ellen) fore H R Co h 89 Dexter av
"see Neagle
Nahigian Harry A (Olga) rubberwkr h 61 Elm
Najarian Adam (Oghe) clk h 60 Laurel
"Eno (Annie) carp h 10 Coolidge Hill rd
"John woodchopper bds 10 Coolidge Hill rd
"John rubberwkr H R Co h 20 Nichols av
"Karnig opr H R Co h 21 Hazel
"Levon (Tooma) clk h 21 Hazel
"Oray opr H R Co h 60 Laurel
Nalbandian Anna opr H R Co bds 5 Elton av
"Araxy opr H R Co h 5 Elton av
Nally Annie F dom bds 42 Cuba
"Annie A bds 83 Waverley av
"Charles A chauf bds 131 Summer
"Francis A (Annie E) chauf H R Co h 248 Main
"John A student bds 42 Cuba
"Joseph P (Blanche M) driver h 248 Main
"Lucy E clk 97 Union h at Newton
"Margaret L rem to Newton
"Mary E wid Patrick bds 248 Main
"Mary T shirtmkr bds 42 Cuba
"Patrick J (Mary A) h 83 Waverley av

NONANTUM COAL COMPANY
OFFICES: 13 Main Street, Watertown, Tel Newton North 81
827 Washington Street, Newtonville Tel. Newton North 282
YARDS AND COAL ELEVATORS: Arsenal St., Watertown, and Bemis Station

Willard STORAGE BATTERY

WATERTOWN ELECTRIC CO.
AUTOMOBILE ACCESSORIES AND SUPPLIES
Battery Service Station
68 Main St. Watertown

Nally
"Patrick J jr (Rose) hlpr h 69 Waverley av
"Thomas F (Mary A) furniture mover 13 Summer h do
"Thomas H rubberctr h 42 Cuba
"see McNally
Napoleon Abraham (Bessie) tailor h 183 Grove
Napoli Giuseppe (Lavinia) farmer h 12 Rifle tc
Nardjian Sarkis opr H R Co h 38 Berkeley
Naruszewicz Michael opr Aetna Mills bds 73 Waltham
Nason Dell Mrs opr H R Co bds 24 Dexter av
"Perley C rubberwkr H R Co bds 26 Cypress
Nastred Charles opr H R Co h 23 Berkeley
Natali Frank opr H R Co h 7 Elm
"Jennie E rubberwkr H R Co bds 7 Wheeler ct
"John opr H R Co h 7 Wheeler ct
"Luigi (Phillipa) opr H R Co h 13 Sexton
"Michele (Bessie) lab h 7 Wheeler ct
"Molly opr H R Co bds 41 Berkeley
"Paul (Annunziata) opr H R Co h 12 Clarendon
"Paul (Lenzie) rubberwkr H R Co h 41 Berkeley
"Rose opr H R Co bds 13 Sexton
Natoli Anthony tailor bds 196 Watertown
"Bros (Lawrence G and John) hardware 20 Mt Auburn
"John (Natoli Bros) bds 196 Watertown
"Lawrence G (Josephine) (Natoli Bros) 20 Mt Auburn h 196 Watertown
Naumann Lester h 8 Concord av
Navien Denis fore 264 N Beacon h at Camb
Nazareth Joaquina wid Manuel N h 162 Sycamore
"Lina clk h 162 Sycamore
Nazarethian Diran opr H R Co h 547 Mt Auburn
Nazaretian Armenaj (Guia) editor h 25 Porter
Nazarian Kasper opr H R Co h 108 Laurel
"Nazaire (Rose) rubberwkr h 61 Bigelow av
Nazaritian Kasarjian (Abasa) rubberwkr h 547 Mt Auburn
Nazigian Toros opr H R Co h 112 Laurel
Neagle Russell J sales h 145 Winsor av
Needham Catherine A wid Alfred J h 22 Green
Neiberg Jacob (Rebecca) furn 37 Mt Auburn h 40 Arsenal
"Myer clk 32 Mt Auburn bds 40 Arsenal
Neill Wm J (Elizabeth M) linemn h 165 Grove
Neiley George bds 16 Bellevue rd
Nellis Angelo (Margaret) Corp W A h at Boston
Nellson Fred L (Helen M) supt B h 256 School
Nelon Annette M student b 11 Fletcher ter
"Bertha K wid Mauritze drsmkr h 11 Fletcher ter
Nelson August E (Ingrid) auto rpr 28 Partridge h do
"Earle C prin Francis and Phillips schs h at Camb
"Edward fore bds 8 Pond
"Grace E tel opr b 102 Hillside rd
"Herbert W (Ella G) eng h 56 Lexington
"James G (Josephine M) auto rpr h 265 Boylston
"Knute (Josephine) fore H R Co h 102 Lexington
"Nels A (Julia) mach h 106 Hillside rd

TELEPHONES: Newton North 731—Res. Newton North 1845-M
D. F. KEEFE
Plumbing, Heating, Gas Fitting
MERCHANTS ROW, WATERTOWN MASS.
CHARLES E. KEEFE, Manager

GEORGE H. WEBSTER
REAL ESTATE & INSURANCE
352 TRAPELO ROAD, WAVERLEY
Phone. Belmont 630

Nerbose Nicholas (Lena) rubberwkr h 28 Coolidge Hill rd
Nescie Domenico (Domenica) rubberwkr h 17 Spring ct
Neshanian Mikran opr H R Co h 47 Bigelow av
Neshe Peter (Mary G) rubberwkr H R Co h 63 Cottage
Nettels James opr Lewandos bds 19 Parker
Neumann Celia opr Aetna Mills bds at Boston
Nevens George S student bds 151 Winsor av
"Herbert R (Harriet M) sales h 151 Winsor av
New Coolidge School C Arthur Wheeler prin 319 Arlington opp Maplewood
Newbigging Margaret, bkpr bds 62 Putnam
Newcomb Ella E clk bds 28 Fifield
"Wm C (Ethel G) fore h 28 Fifield
"Wm M (Addie V) janitor Parker sch h 28 Fifield
Newell Agnes L maid 76 Franklin
"Caleb S (Ida) cond B E St Ry h 42 Stuart
"Samuel H (Margaret) tiremkr H R Co h 40 Union
Newhall Arthur B (Charlotte) office mgr H R Co h 64 Hillside rd
Newton Geneva opr Aetna Mills bds at Newton
NEWTON & WATERTOWN GAS LIGHT CO Waldo A Learned Pres 59 Water
Nice Wm E (Zipporah) pntr h 56 Harrington
Nichols Chester E (Grace R) eng h 38 Union
"Ellen K wid Heman b 64 Bates rd
"Gilbert C (Sadie E) eng Eng 1 h 11 Patten
"John B (Lena L) mgr (Camb) h 64 Bates rd
"Mary E wid Andrew b 38 Union
Nichols
"Wm W (Marybelle G) lawyer h 30 Appleton
Nicholson Alexander G (Janet) carp h 1 Boyd Park ter
"Annie opr H R Co b 12 Oliver rd
"Charles A (Rose C) eng h 42 Capitol
"Wallace L (Abbie M) chauf h 426 Main
Nickerson Amy clk H R Co bds 17 Winter
"Ephraim A (Nellie F) dist mgr H R Co h 101 Langdon av
"George E (Grace B) sales 21 Main h 24 Porter
"Grover C (Evelyn O) sales mgr h 164 Maplewood
"James (Elizabeth) driver bds 73 Spring
NICKERSON L Awnings Tents Flags and Flag Poles 173 State cor Commercial Boston Tel Richmond 986
Nickolas Peter opr H R Co h 17 Dewey
Nicola Lamo opr H R Co h 8 Keith
"Visco opr H R Co h 16 N Beacon ct
Niedzvecki Stanley A private W A bds do
Nielsen Ernest A (Wilhelmina) chief eng U S S B h 15 Brookline
"Ove H tchr cornet bds 15 Brookline
Nielson Theodore F (Ellen A) opr H R Co h 70 Dexter av
Nightingale Winthrop E (Mary E) civ eng h 73 Hovey
Nigoghosian Garabed (Virginie) rubberwkr H R Co h 57 Bigelow av
Nims Charles W died Aug 7 1920
"Elizabeth A wid Charles W h 19 Melendy av
"Frederick A (May) cond h 19 Melendy av
Nisbet Wm (Ella M) artist h 326 Belmont

GRAHAMS FUNERAL HOME
UNDERTAKERS and FUNERAL DIRECTORS
WATERTOWN SQUARE, WATERTOWN
Telephone Newton North 865-W

MESSIER & CENTEBAR
Dealers in
GROCERIES AND PROVISIONS—FRESH MEATS, FISH, FRUITS, ETC.
VERMONT BUTTER AND EGGS A SPECIALTY
460 Main Street, Watertown, Mass. Phones, Newton North 1170-1171

Nixon Myrtle L tchr Marshall Spring sch h at Newton
Nobbs George H (Winnifred M) inventor h 36 Stuart
Nobile Santi opr H R Co h 15 Dewey
NOBLE ARCHIE E (Gwendolyn F) Pres and Treas Watertown Lumber Co Arsenal cor Irving Tels Newton North 302-1700 h 32 Russell av Tel Newton North 1308-R
"Guy E opr H R Co h 94 Winsor av
"Gwendolyn F Mrs h 32 Russell av
Nolen David G (Elizabeth) pntr h 102 Morse
Noke James C (Mt Auburn Lunch) 605 Mt Auburn bds 54 Prentiss
NOKE SOTIR (Alexandra) (Mt Auburn Press) 602 Mt Aubuhn h 54 Prentiss
Nolan Alice M clk bds 8 Westland rd
"Angus B private W A bds do
"Daniel J plmbr h 8 Westland rd
"Edward C horseshoer 8 Arsenal h 6 do
"Elizabeth F buyer bds 8 Westland rd
"George W (Blandina S) wood carver h 8 Westland rd
"Grace E bds 8 Westland rd
"James J (Delia) clk h 117 Irving
"John R (Honora) chauf h 7 Elmwood av
"Joseph J (Fannie) P O clk h 39 Eliot
NONANTUM COAL CO 13 Main Tel Newton North 81 and 327 Washington Newtonville Tel Newton North 282 See right bottom lines
"Glove Cleansing Establishment (Margaret T Cahill) 97 Union
Noon Frank (Frances N) Sergt W A h do
Noonan Jack fore 99 Spring bds 22 Palfrey
"Michael J (Margaret E) leadingmn h 147 Langdon av
Norbury James (Adelaide J) sales h 33 Paul
"James E sales bds 33 Paul
Norcross Abner (Sarah) ptrnmkr h 89 Morse
"Alice I tchr h 90 Russell av
"Chester G (Lillian) garage h 89 Morse
"Harriet H tchr bds 90 Russell av
"Ida E hkpr 90 Russell av
"Wm W (Nellie A) fore W & P Mfg Co h 39 Spruce
"Wm W jr (Grace S) town auditor office Town Hall h 39 Spruce
Norman Henry auto rpr 12 Watertown bds 14 School
Norrby Eric H (Mildred J) mgr h 9 Langdon av
Norris Wilfred A (Jennie B) archt h 35 Coolidge Hill rd
Norrish Alfred (Nellie T) lab h 23 Green
"Israel Thomas (Sarah J) clk W & P Mfg Co h 148 Cypress
"Jethro J (Bessie) watchmn h 60 Mt Auburn
"Mabel clk bds 60 Mt Auburn
"Thomas lab bds 60 Mt Auburn
"Wm I (Mary R) chauf L C Asson h 77 Dexter av
"Wm H (Margaret M) cond h 148 Cypress
Norro Eugene opr Aetna Mills h at Newton
Norstum Henry G private W A b do
Northup Ellery R pntr b 98 Spruce
Norton Edmond H clk bds 24 Concord rd
"Henry D jr (Alice B) sales h 24 Commonwealth rd
"Jackie mach bds 211 Orchard
"Joseph P (Ellen H) sta agt h 24 Concord rd
"Raymond collr bds 185 Palfrey
Nottage Charles L bds 108 Marshall
Noyes Albion P (Sarah M) crane opr bds 59 Union

JOHN C. MORGAN CO.
AUTHORIZED
FORD SALES AND SERVICE
Phones, Newton North 3500—Night, Newton North 2574
12-18 WATERTOWN STREET

GRAHAMS FUNERAL HOME
UNDERTAKERS and FUNERAL DIRECTORS
WATERTOWN SQUARE, WATERTOWN
Telephone Newton North 865-W

Noyes
"Alpheus P herb compounder bds 22 Mt Auburn
"Clifford A (Gladys L) trainmn h 10 Belmont
"Frank J (Gertrude M) evangelist h 22 Mt Auburn
"Howard R private W A bds do
"Mary A wid George L died July 11 1920
"Ogden M clk bds 22 Mt Auburn
"Ruth H clk bds 22 Mt Auburn
Nugent Joseph M (Julia) opr H R Co h 43 Waltham
Nunan Elisha F (Eleanor P) acct h 15 Spruce
Nute Leslie (Violet) mach h 24 Howard
Nutter George J private W A bds do
Nutting Andrew F (Phebe) mach h 204 N Beacon
"T Clifton (Elsie) sales h 218 N Beacon
Nuzzo Louis V opr H R Co h 38 Crawford
Nye Chester L (Edith R) sales h 198 Maplewood
"Ida E finisher bds 52 Parker
Nystrom John F rubberwkr h 154 Langdon av
"Myron C (Greta) mach h 36 Gilbert
Oakley Country Club David Brockie mgr 410 Belmont
Oates Bernard M (Mary J) clk bds 24 Thurston rd
"Bridget wid Patrick bds 12 Dartmouth
"Edward A shipper H R Co bds 12 Dartmouth
"James M (Lucy) lawyer 60 Main h 21 Elliot
"John P (Mary A) opr H R Co h 14 Dartmouth
"Mary A checker b 12 Dartmouth
"Walter J (Esther) fore H R Co h 12 Dartmouth

Oates
"Wm F (Marguerite J) bkpr h 12 Dartmouth
Oatley Irene opr H R Co b 24 Dexter av
"Warren A lab bds 24 Dexter av
O'Brien Alfred M rem to Newton
"Alice clk bds 203 Orchard
"Alice L insp H R Co bds 17 Dartmouth
"Anna J sten bds 23 Lexington
"Bridget wid John h 42 Grenville rd
"Catherine F opr bds 23 Lexington
"David W sales 19 Brook bds at Hopkinton
"Delia wid Thomas bds 15 Oakland
"Dennis F (Helen G) prntr h 109 Boyd
"Edward A clk bds 395 School
"Elizabeth E shirtmkr b 128 Summer
"Elizabeth E fore 464 Arsenal bds 75 Carroll
"Etta A wid John P h 48 Commonwealth av
"Eugene M farmhand b 75 Carroll
"Frank W (Margaret B) com trav h 182 Church
"George A (Addie M) elect h 110 School
"Hannah wid James died Mar 16 1920
"James M appr bds 174 Spruce
"John died Apr 3 1921
"John J (Hannah) market gard 89 Lowell av h do
"John R opr bds 23 Lexington
"Joseph A (Alice L) mach H R Co h 17 Dartmouth
"Joseph M (Theresa A) mach h 174 Spruce
"Julia wid John J h 11 Pleasant
"Katherine clk H R Co bds 17 Dartmouth
"Katherine F mlnr 29 Centre b do
"Laurence M chauf H R Co bds 64 Forest
"Margaret opr h 21 Church Hill

"SAY IT WITH FLOWERS"
COTTON THE FLORIST
NEWTON CORNER, PHONE. N. N. 1430
Watertown and Waltham Delivery

PEQUOSSETTE PRESS
PRINTERS OF QUALITY
17 MAIN STREET, WATERTOWN
Telephone, Newton North 356

O'Brien
"Margaret shirtmkr h 62 Forest
"Margaret wid John R h 23 Lexington
"Margaret wid Thomas H h 95 Summer
"Mary wid Matthew h 64 Forest
"Mary E opr h 21 Church Hill
"Mary E rubberwkr H R Co bds 11 Pleasant
"Mary T clk bds 17 Dartmouth
"Michael J (Ida M) mach h 17 Beechwood av
"Owen Eugene farmer h 75 Carroll
"Patrick E barber 33 Galen h at Waltham
"Patrick F (Mary A) driver h 102 Summer
"Patrick H (Hannah) mason h 34 Union
"Peter bds 128 Summer
"Richard F (Mary J) butcher h 64 Forest
"Theresa A wid Jeremiah J h 395 School
"Thomas E (Freida J) mach h 44 Grenville rd
"Walter A jr (Marion O) sec h 9 Commonwealth rd
"Wm J shipper H R Co h 128 Summer
O'Callaghan Joseph M (Blanche M) buyer h 41 Commonwealth rd
"Michael asst firemn Perkins Inst bds do
"Timothy C (Hannah M) motormn h 10 Thurston rd
O'Callahan John (Annie) driver h 238 Main
O'Connell Daniel E, U S N bds 26 Westminster av
"Daniel V (Margaret G) mgr h 14 Carver rd (E)
"Edith C student b 69 Pequossette
"Edward C (E Gladys) ins bds 69 Pequossette
"Frank T real est b 69 Pequossette
"Helen D opr H R Co b 79 Grove
O'Connell
"Helena tel opr bds 46 Williams
"James lab bds 42 Mt Auburn
"James J asst paymaster bds 26 Westminster av
"John clk B & M fgt office bds 42 Mt Auburn
"John J (Mary A) rubberwkr h 23 James
"Lillian M mlnr b 69 Pequossette
"Louise P sec bds 69 Pequossette
"Maurice cabntmkr bds 26 Westminster av
"May opr Lewandos bds 5 Cross
"Michael L (Mary E) fore h 71 Green
"Patrick H (Mary K) masons' supplies B h 26 Westminster av
"Philomene M wid Cornelius h 69 Pequossette
"Ruth clk bds 21 Gilbert
O'Connor Agnes C sten b 239 Boylston (E)
"Alice C clk 464 Arsenal bds 239 Boylston
"Florence E bds 239 Boylston
"Frances E sten H R Co bds 64 Spring
"Gerard J opr H R Co h 38 Fairfield
"Gertrude C clk H R Co h 239 Boylston
"Hugh (Margaret) blksmith h 64 Spring
"John emp Stanley Motor Co bds 12 Hunt
"John J (Mary E) rubber bootmkr h 3 Warren
"Joseph W clk H R Co bds 239 Boylston
"Nicholas L (Mary G) com trav h 354 School
"Vivian F sten bds 239 Boylston
"Wm R asst pastor Sacred Heart R C ch h 770 Mt Auburn
"see Conner and Connor
Odabashian Vram opr H R Co h 105 Laurel

ANDREWS—MILK
43 Franklin Street
Watertown, Mass.
Phone, Newton North 1650

BATTERY AND IGNITION SERVICE CO.
AUTOMOBILE ELECTRICIANS
"Exide" Batteries, Electrical Equipment, parts and accessories
20-22 North Beacon St. Watertown Tel. Newton North 2678

O'Dea Thomas J (Catherine E) cond h 42 Eliot
Odell Frank E (Mary) h 122 Dexter av
"Mary opr H R Co b 122 Dexter av
O'Donnel Bernard T private W A bds do
O'Donnell Agnes I wid Walter F hkpr 49 Union
"James H (Hazel E) eng h 115 Hosmer
"James W rem to Beverly
"Richard J chauf 264 N Beacon h at Brighton
"Thomas mail msngr P O 72 h 12 Bacon
Offer Arthur E opr Aetna Mills h at Everett
Ogar Arthur C (Nina O) opr H R Co h 11a Adams
"Lucy E insp H R Co b 11a Adams
"Thomas H rubberwkr H R Co h 29 Lawn
Ogden Floyd H (Beryl M) hemming h 117 Boylston
"Norman (Nora C) musician h 36 Katherine rd
Ogilby Eliza D bds 26 Russell av
"Henry McF B (Anne E) rector Church of the Good Shepherd h 19 Russell av
Ogilvie James M (Alma S) sales h 3 Fifield
O'Grady Francis (Mary) mach h 102 Galen
O'Halleron Edward chauf Lyndonville Creamery Assoc h at Faneuil
O'Halloran Francis J clk b 117 Fayette
"James F coremkr bds 45 Mt Auburn
"Mary A clk Town Hall bds 117 Fayette
"Mary F stitcher b 45 Mt Auburn
"Mary J stitcher H R Co bds 62 Whites av
O'Halloran
"Michael G (Catherine M) watchmn h 45 Mt Auburn
"Patrick H (Margaret M) school attendance officer and barber 37 Main h 117 Fayette
"Raymond J clk bds 45 Mt Auburn
"Robert T toolmkr b 117 Fayette
"Wm P engr H R Co bds 45 Mt Auburn
Ohanian Charles (Mary) barber and billiards 91 Bigelow av h 33 Melendy av
Ohannessian Apolline bds 38 Cypress
"Artin rubberwkr H R Co bds 97 Laurel
"Francis (Verken) rubberwkr H R Co h 72 Prentiss
"Gatina opr H R Co b 72 Prentiss
"George rubberwkr h 72 Prentiss
"George (Ernestine) rubberwkr h 38 Cypress
"Harry (Shka) bds 97 Laurel
"Kevark opr H R Co h 72 Prentiss
"Markar rubberwkr H R Co bds 97 Laurel
O'Hara James J (Nora) farmer h 1 Grenville rd
"John opr H R Co bds 18 Hunt
"Patrick bds 1 Grenville rd
"Thomas driver 9 Waltham bds at W Newton
"Thomas opr H R Co bds 18 Hunt
"Wm J (Gertrude E) fish h 313 Common
O'Hearn John W (Agnes) chief W F D 99 Main h 22 Church
"Mary A sten 19 Brook b 22 Church
Ohlin Anna M laundress b 157 Langdon av
"Carl C R (Lena M) janitor h 157 Langdon av
Ohlson Ivan T (Carrie W) piano polisher h 9 Oliver rd
Ohlund Nels H sales bds 20 Clyde rd
"Nils A (Hilma) asbestoswkr h 20 Clyde rd
"Olga J clk bds 20 Clyde rd

GRAHAMS FUNERAL HOME
UNDERTAKERS and FUNERAL DIRECTORS
WATERTOWN SQUARE, WATERTOWN
Telephone Newton North 865-W

5 3/4 %
SAVE YOUR MONEY WITH US!
Shares always for sale—Unmatured 1 to 40—Start with $1 or several thousand—Matured and paid-up $200 to $4000—33 Years in business—Assets over $3,250,000.
WATERTOWN CO-OPERATIVE BANK

WILLIAM E. MORGAN --- AUTO RADIATOR REPAIRING
565 MAIN STREET, WATERTOWN Tel. Newton North 715-W

Ohlund
"Sere S vocalist bds 20 Clyde rd
Ohnemus Russell A shipper 148 Waltham h at Waltham
O'Keefe Joseph (Mary) cigars h 130 Putnam
"Louise M opr bds 21 Mt Auburn
"Michael (Catherine) lab h 21 Mt Auburn
"Michael J lab bds 21 Mt Auburn
"Thomas florist h 27 Lloyd rd
O'Keeffe M Inc gros 10 and 583 Mt Auburn
Olcott Charles M (Crete M) asst h 33 Lincoln
Old Coolidge School C Arthur Wheeler prin 319 Arlington opp Maplewood
Oldfield George opr Aetna Mills h at Newton
"Joseph opr Aetna Mills h at Newton
O'Leary Albina opr Aetna Mills bds at Lawrence
"Arthur J died May 22 1921
"Catherine A wid Arthur J h 15 Upland rd
"Helen M clk bds 15 Upland rd
"Helen M sec bds 37 Franklin
"John J opr H R Co h 61 Galen
"Margaret C tel opr b 37 Franklin
"Richard T opr H R Co h 44 Melendy av
Olejarz Joseph opr Aetna Mills h at Boston
Olevarese Peter opr H R Co h 12 Bacon
Oliphant Anna M clk 101 Morse bds 18 Myrtle
"James watchmkr E H W Wks bds 18 Myrtle
"James M (Mary) farmer h 18 Myrtle
"Margaret bkpr bds 18 Myrtle
"Wm bds 18 Myrtle
Olisky Peter private W A bds do
Oliver Charles R (Annie E) credit mgr h 672 Belmont

Oliver
"Jennie B h 129 School
"Malcolm H (Eva B) (White Clean Hygenic Laundry) 28 Pleasant h 14 Gilbert
"Margaret L (White & Clean Hygenic Laundry) 280 Pleasant h Franklin
"Stanley chauf 79 N Beacon h Somerville
Olivetto Frank (Annie) lab h 27 Carroll
Olivieri Felice gro 82 Main h at Newton
O'Loughlin Francis A (Elita R) cl h 182 Boylston (E)
Olsen Anton (Cora E) pntr h Dwight
"Christian (Marie) carp h 44 Olcott
"Christine wid Peter G h 39 Irma
"George O (Adeline E) mgr h 26 Belmont
Olson Anna L laund bds 26 Cypress
"Larz W pntr h 649 Pleasant
"Theodore (Helen F) mgr H R C h 28 Laurel
"Wm C (Edith) toolmkr H R C h 104 Lexington
O'Mara Elizabeth wid James h 4 Cuba
"Katherine clk 1 Galen b 40 Cuba
Omylanowski Jan (Catherine) opr 390 Pleasant
O'Neil Abbie shirtmkr b 38 Forest
"Arthur E (Mary J) supt (Brookline) h 25 Langdon av
"Charles opr H R Co h 38 Chauncy
"Charles J (Mary E) buyer h 10 Marshall
"Edward rubberwkr bds 5 Elton av
"James W private W A bds do
"Joseph mach h 38 Forest
"Mary bds 38 Forest
"Nellie opr H R Co bds 15 Dexter av
"Thomas J opr H R Co h 122 Dexter av

DAVID T. LE FORT
CONTRACTOR AND BUILDER
JOBBING AND REPAIRS
Shop and Residence: 134 SUMMER ST., WATERTOWN
Phone Newton North 1471-M

GRAHAMS FUNERAL HOME
UNDERTAKERS and FUNERAL DIRECTORS
WATERTOWN SQUARE, WATERTOWN
Telephone Newton North 865-W

O'Neill John T (Delia G) rubberctr h 26 Cypress
"Lillian opr H R Co b 26 Cypress
"Margaret wid Kyran h 116 Winsor av
"Nora bkpr 450 Arsenal h at Brighton
Ongoonian Antronik restr 19 Nichols av h 547 Mt Auburn
Opoian Simon opr H R Co h 33 Bigelow av
Oppdisano Luigi opr H R Co h 18 French ter
Orchard Dorothy U drsmkr 40 Quimby bds do
"Ethel A drsmkr bds 40 Quimby
"Leslie G rem to San Jose Cal
"Leslie W (Ellen) carp h 40 Quimby
"Home School 917 Belmont
O'Reilly Dorothy H tel opr bds 98 Putnam
"Frank J clk bds 98 Putnam
"James F (Catherine A) mason h 98 Putnam
"James F jr clk bds 98 Putnam
O'Rourke Francis W supt 294 Pleasant h 22 Green
"John J driver bds 749 Mt Auburn
"Thomas W (Johanna) lab h 41 Spring
Orr Anna opr Aetna Mills bds at Newtonville
Orth Charles B clk bds 91 Boylston
Ortoline Nicola (Sabiel) rubberwkr H R Co h 21 Berkeley
Osborn George P (Georgia L) photo engr B h 35 Oliver
"J Albert (Myrtie E) sales h 158 Hillside rd
"Kenneth B dept mgr H R Co bds 35 Oliver
"Robert P (Amy P) furn h 35 Oliver
Osgood Charles G (Osgood & Wendell) h at Belmont
"& Wendell (Charles G Osgood Charles B Wendell) coal 25 French ter
Osmond Hedley (Darcey S) supt of construction h 19 Chapman
"Hooper (Bertha) carp h 94 Winsor av
"Selina A wid Joseph bds 19 Chapman
Osteridge Elizabeth wid Anselm h 137 Irving
"Helena sten bds 137 Irving
O'Sullivan Daniel A (Mary) h 93 Boylston
"Joseph tchr bds 93 Boylston
"Margaret drug clk bds 93 Boylston
"Nora real est agt b 93 Boylston
Otis Bros Co Horace W Otis pres Ward M Otis sec Wm F Macurdy treas dry goods 15 Main
"Building 15-21 Main
"Horace W (Alice G) pres 19 Main h 183 Mt Auburn
"Ward M (Bertha T) sec 19 Main h 65 Russell av
O'Toole Lawrence J (Mary E) fore h 86 Walnut
"Michael P (Nora T) janitor Marshall Spring sch h 99 Arsenal
Ott Elsie C bkpr bds 176 Spruce
"Johanna C wid Carl h 176 Spruce
"Lydia A bkpr H R Co bds 176 Spruce
"Max H W (Bertha A) firemn h 145 Spruce
Ouderkirk Edward P fore bds 121 Spring
"Mary wid Smith F h 121 Spring
Ouegemian Joseph opr H R Co h 8 Berkeley
Ounjian Martin rubberwkr H R Co b 25 Oak
"Samuel (Annie) pool B h 25 Oak
Outland George W (Elvah) Lieut U S A h 39 Hosmer
Oveoian Solomon (Seranoche) restr 51 Bigelow h 95 Nichols av
Ovesen Arne (Othielie) hlpr 31 Spring h at Mattapan
Owen Catherine wid Ralph h 28 Holt
"Frederick E student bds 28 Holt

NONANTUM COAL COMPANY
OFFICES: 13 Main Street, Watertown, Tel Newton North 81
827 Washington Street, Newtonville Tel. Newton North 282
YARDS AND COAL ELEVATORS: Arsenal St., Watertown, and Bemis Station

Willard STORAGE BATTERY

WATERTOWN ELECTRIC CO.
AUTOMOBILE ACCESSORIES AND SUPPLIES
Battery Service Station
68 Main St. Watertown

Owen
"George (Annie M) plmbr h 19 James
"J Herbert (Rena) pastor Mt Auburn Baptist ch h 72 Palfrey
"Leonard (Viola G) plmbr h 251 Sycamore
"Mary A wid Richard bds 258 Belmont
"Ralph welder bds 28 Holt
Owens Albert J clk bds 36 Rutland
"Edward insp Aetna Mills bds 402 Pleasant
"Grace J clk end Stanley av bds 36 Rutland
"Richard J police bds 504 Main
"Willard J (Leila B) shipper h 261 Boylston
"Wm (Mary) florist 36 Rutland h do
"Wm H rem to Manomet
Oxner Cyril H mach bds 94 Summer
"Gordon L mach bds 94 Summer
"Louis H (Sarah) tailor 163 Mt Auburn h 94 Summer
"Searl H mach bds 94 Summer
"Wilfred H tailor 163 Mt Auburn b 94 Summer
Oyler Weston (Mildred B) sales distributor h 10 Orchard
Packard Edward H (Lillian E) publicity expert h 12 Marion rd
"Ellen H tchr Perkins Inst bds do
"Franklin A (Florence M) prntr h 22 Alden rd
"Harry W stock clk W & P Mfg Co h Marshall
"Mazie A violinist b 12 Marion rd
"Norma B tchr (Rockland) bds 145 Church
"Roland E agt bds 22 Alden rd
"Susan A wid Willard b 31 Otis
Paddock George B (Marion E) sales h 9 Lloyd rd
Padis Nicholas opr H R Co h 16 Clarendon
Page Arthur J (Winnie A) mach h 32 Cuba
"Mary wid bds 24 Patten

Page
"Rodney G (Agnes G) lawyer h 109 Langdon av
Paine Grace D bkpr bds 170 Palfrey
"Herbert L (Phoebe A) mfrs agt 17 Main h 23 Phillips
"Julia A wid Timothy J h 170 Palfrey
"Richard H (Harriet E) real est 17 Main h 25 Phillips
"Ruth H clk bds 170 Palfrey
Paisley Helen opr Aetna Mills bds at Somerville
Palaologou Fortis rubberwkr bds 34 Clarendon
"Peter rubberwkr bds 34 Clarendon
Palardy Elizabeth opr H R Co bds 60 Prentiss
"Elovina opr H R Co b 58 Prentiss
Palas Peter opr H R Co h 95 Arlington
Palazzoni Mary opr H R Co bds 7 Cottage la
"Michael (Rose) lab H R Co h 7 Cottage la
Pall Mike J opr H R Co h 31 Crawford
Pallotto Horatio opr H R Co bds 26 Cushman
Palmer Robert W rem to Belmont
Palmeri Nick opr H R Co h 12 Hearn
Palmiere Joseph opr Aetna Mills h at Newton
Palogus Patas opr H R Co h 95 Arlington
Paloian Bros (Hagop and Havhannes) fruit 381 Main
"Hagop (Paloian Bros) h 101 Dexter av
"Havhannes (Tamam) (Paloian Bros) h 101 Dexter av
"Jake opr H R Co h 101 Dexter av
Panagos Cardina bds 26 Clarendon
"Stellos (Sassia) rubberwkr h 26 Clarendon
Pancost Fred L (Ella S) supt h 71 Spruce
"Winifred I student bds 71 Spruce

TELEPHONES: Newton North 731—Res. Newton North 1845-M
D. F. KEEFE
Plumbing, Heating, Gas Fitting
MERCHANTS ROW, WATERTOWN MASS.
CHARLES E. KEEFE, Manager

GEORGE H. WEBSTER
REAL ESTATE & INSURANCE
352 TRAPELO ROAD, WAVERLEY
Phone. Belmont 630

Panda Nicholas opr Aetna Mills h at Waltham
Pandeleos Yakomas (Vangela) rubberwkr h 24 Clarendon
Pandotzi Giuseppe (Carmela) rubberwkr h 141 Pleasant
Pani Joseph cook bds 29 Lloyd rd
Panozzo Giuseppe opr H R Co h 56 Westminster av
Pantalone Carlo opr H R Co h 10 French ter
"Giustino opr H R Co h 65 Cottage
"Luigi opr H R Co h 33 Berkeley
"Peter opr H R Co h 10 Clarendon
Pantele Stasia opr H R Co h 24 Clarendon
Panterosi Carmelo lab b 58 Whites av
"Katie bds 58 Whites av
Paolera Marcello D (Amelia) opr H R Co h 11 Nichols av
"Maria opr H R Co b 72 Dexter av
"Maria opr H R Co b 11 Nichols av
Paolina Antonio (Adelaide) lab H R Co h 15 Spring ct
Paolo Frank opr H R Co h 87 Arlington
"Romano opr H R Co h 27 Berkeley
Paone Jerry (Carrie) lab h 89 Water
"Carmine (Victoria) lab h 79 Water
Papalia Carmen (Annie) gard h 191 Summer
"Domenick lab bds 191 Summer
"Domenick A auto mech bds 191 Summer
Papadopoolas Andoniss opr H R Co h 89 Elm
"Nik opr H R Co h 18 Clarendon
Papas Costos opr H R Co h 29 Berkeley
"Makes opr H R Co h 31 Berkeley
Papazian Anna Mrs b 10 Melendy av
"Artim (Florence M) pntr h 10 Melendy av
"Florence opr H R Co bds 10 Melendy av
Papenger James (Theresa) farmhand h 178 Summer
Papillian Arpid (Akabed) molder h 8 Berkeley
Pappas Bessie opr H R Co bds 19 Berkeley
"Charles (Frieda) rubberwkr h 19 Berkeley
"Fortis rubberwkr H R Co h 18 Clarendon
"Nicholas rubberwkr bds 18 Clarendon
"Serafim rubberwkr b 34 Clarendon
Parady Victor private W A bds do
Parcesepe Philip H lab 60 Arsenal b at Waltham
Parent Aimee J (Delima) restr h 18 Appleton
"Albertine M student bds 18 Appleton
"Arthur C (Josephine C) auto mech h 10 Oliver rd
"Joseph S (Pearl E) fore H R Co h 22 Laurel
Parente Gennaro E (Mary) rubberwkr h 235 Palfrey
"John opr H R Co h 235 Palfrey
Pareschia Andrew S lab h 69 Highland av
Paris Daniel E (Harriet S) sales h 30 Spruce
Parish Charlotte wid Lucius bds 36 Morse
PARISIAN DYE HOUSE Boudrout & Masse Props Dyeing and Cleansing 404 Main Tels Newton North 1946-777 See inside back cover
Park Bernard E hlpr b 22 Phillips
"Euphemia Mrs h 22 Phillips
"Nettie May office mgr bds 22 Phillips
Parker Arthur B (Maud J) milk (Somerville) h 116 Church
"Avard L (Daisy D) chauf h 20 Harrington
"Charlotte B wid George h 34 Marshall
"Harold M chauf bds 15 Dana ter

GRAHAMS FUNERAL HOME
UNDERTAKERS and FUNERAL DIRECTORS
WATERTOWN SQUARE, WATERTOWN
Telephone Newton North 865-W

MESSIER & CENTEBAR
Dealers in
GROCERIES AND PROVISIONS—FRESH MEATS, FISH, FRUITS, ETC.
VERMONT BUTTER AND EGGS A SPECIALTY
460 Main Street, Watertown, Mass. Phones, Newton North 1170-1171

Parker
"Harry R (Anna N) asst mgr H R Co h 453 Mt Auburn
"Howard B eng bds 116 Church
"Kate wid bds 146 Spring
"Leila M tchr Marshall Spring sch bds 145 Church
"Mary L Mrs h 145 Church
"Morris W (Annetta) blksmith h 15 Dana ter
"Otis H sales bds 116 Church
"Royce W bds 17 Porter
"School Charles P Durell prin 112 Watertown opp Fifth av
"Stanley W (Louise B) metallurgist h 36 Hardy av
"Urban (Mary E) ins h 28 Commonwealth rd
"Urban J ins agt bds 28 Commonwealth rd
"Walter (Patience A) photog h 17 Porter
"Willard S (Ellen D) phys h 190 Maplewood
Parkhurst Alden B (Helen) cloth exam h 66 Morse
"H opr 101 Morse h 66 do
"Irving F clk H R Co bds 59 Boyd
"Sarah F wid Andrew h 59 Boyd
Parkinson Frederick O farmer bds 973 Belmont
"Robert F (May H A) milk h 973 Belmont
Parks Arthur (Minnie) elect welder W A h 122 Spruce
"Harry (Leila M) h 3 Brigham
"Lydia M wid Louis b 3 Brigham
"Ralph S (Margaret) tel eng h 58 Wilmot
"Thomas G (Emily J) bkbndr h 49 Katherine rd
"Wm (Violet) mach bds 213 Watertown
Parlin Joseph R sales bds 44 Marion rd
"Mildred student b 44 Marion rd
"Robinson S acct b 44 Marion rd
Parmakian James (Persapa) rubber wkr h 35 Elton av
Parmian John opr H R Co h 68 Arlington
Parmo Annie opr H R Co bds 24 Clarendon
Parquette Archibald W (Mary C) (Watertown Taxi Co) 27 Main h 48 Summer
"Henry bds 48 Summer
Parry J Harold brick mfr h 19 Alden rd
Parseghian Bros (Missak and Sarkis) cement blocks Dexter av cor Nichols av
"Missak (Veronica) (Parseghian Bros) h 8 Melendy av
"Sarkis (Parseghian Bros) h 8 Melendy av
Parsons Arthur H (Mabel C) sta agt E Watertown h 4 Adams
"George A (Emma R) sales h 7 Avon rd
"George G (Clara B) wire chief b 98 Palfrey
"Joseph F (Melinda A) pntr h 12 Hunt
Partelow Henry L (Agnes I) pntr h 83 Galen
Partridge Albert L (Olive D) lawyer h 54 Langdon av
"Frank Pierce Mrs h 104 Mt Auburn
"Leverett F (Georgina) h 12 Langdon av
"Malcolm F bds 104 Mt Auburn
"Sidney F clk bds 104 Mt Auburn
Paschal Octavia maid 13 Hawthorne
Pascoe Francis H (Margaret) waiter h 17 Frank
"George H (Elizabeth) molder h 21 Fayette
"Philip C (Hannah L) molder h 70 Mt Auburn
"Thomas rem to Southboro
"Wm S toymkr bds 70 Mt Auburn
Pascuzzi Louis (Mary) lab H R Co h 170 Summer

JOHN C. MORGAN CO.
AUTHORIZED
FORD SALES AND SERVICE
Phones, Newton North 3500—Night. Newton North 2574
12-18 WATERTOWN STREET

GRAHAMS FUNERAL HOME
UNDERTAKERS and FUNERAL DIRECTORS
WATERTOWN SQUARE, WATERTOWN
Telephone Newton North 865-W

Pashley John H opr Aetna Mills b 73 Waltham
Pasquale Nicholas opr Aetna Mills h at Newton
Pasquali Alberto (Josephina) rubberwkr H R Co h 23 Cottage
Pater Mary opr H R Co bds 30 Clarendon
Paterson Alexander A (Mary J) carp h 1 Bridgham
"Catherine W bkpr bds 1 Bridgham
"George M chemist b 1 Bridgham
"Isabelle clk bds 1 Bridgham
"see Patterson
Patlep Paul (Elizabeth) litho h 198 Boylston (E)
Patnaude Edward opr Aetna Mills h at Newton
"Raymond opr Aetna Mills h at Newton
Patrak Charles rubberwkr b 34 Clarendon
Patras Costas opr H R Co h 36 Clarendon
Patrick Charles opr H R Co h 80 Prentiss
"Cora C drsmkr b 153 Hillside rd
"Harrie C (Edna R) dept mgr H R Co h 151 Hillside rd
"Lucy wid Henry h 153 Hillside rd
"Marion C clk b 153 Hillside rd
"Oswald (Mary E) auto mech h 2 Boyd Park ter
"Wm T (Anna M) ironwkr h 61 Wilmot
Patten Amanda bkpr bds 105 Garfield
"Ellen N bds 85 Russell av
"Frank C (Mary E) shipper h 140 Winsor av
"Helen M student b 140 Winsor av
"Marantha B bkpr 11 Main bds 105 Garfield
"Marantha B 2d bds 38 Franklin
"Mary P hkpr 85 Russell av
"Sylvia B nurse bds 38 Franklin
"T Roswell sales bds 38 Franklin
"Wendell W (Mary E) sales B h 38 Franklin
Patten
"Wendell W jr U S N b 38 Franklin
Patterson Alvah student bds 34 Phillips
"Carrie Mrs dom bds 67 Spring
"James M (Amy E) clk h 144 Winsor av
"Margaret wid Harold C h 17 Oakland
"Mary E wid h 34 Phillips
"Roy bds 155 Mt Auburn
"see Paterson
Patton Pauline clk bds 8 Porter
"Wm F (Helen I) mgr h 8 Porter
Paul Edward J (Grace H) mach screw mfr h 43 Spruce
"Emily opr H R Co bds 47 Crawford
"Sadie Mrs h 534 Pleasant
"Yvonne opr Aetna Mills bds at Newton
Pawlousky Oscar E (Ella M) eng h 17 Spruce
Pawsey George bds 127 Barnard av
Payton Catherine opr H R Co bds 38 Clarendon
"Thomas rubberwkr bds 14 Cross
Pazychuk Charles opr Aetna Mills h at Waltham
Peace Olive rubberwkr H R Co bds 20 N Irving pk
"Thomas (Olive) mach h 20 N Irving pk
"Wm H sten bds 20 N Irving pk
Peantedose Jennie opr H R Co bds 98 Summer
Pearce Charles A (Charlotte) com trav h 31 Oakland
"Oliver H O ins B bds 28 Dexter av
"Richard M (Ida E) real est 28 Dexter av h do
"see Peirce and Pierce
Pearson Benjamin F (Ida E) crossing tndr E W sta h 255 Boylston
"Frank A (Josephine A) chauf H R Co h 8 Norseman av

"SAY IT WITH FLOWERS"
COTTON THE FLORIST
NEWTON CORNER, PHONE. N. N. 1430
Watertown and Waltham Delivery

METROPOLITAN COAL CO.
MAIN OFFICE 20 EXCHANGE PLACE
Tel. Fort Hill 4600

Pearson
"Otto fore W & P Mfg Co h at Somerville
Peavey Leroy D (Fannie N) statistician h 108 Marshall
Peck Dwight (Carrie F) sales h 47 Hillside rd
"Harry mgr bds 47 Hillside rd
"Howard W (Tamson) fore H R Co h 8 Gilkey ct
Peckham Frank W (Josephine) brass founder (S Boston) h 554 Belmont
Pecoraro Sam opr H R Co h 85 Arlington
Pedrick George F (Anna G) mgr h 301 Common
Peede Loring G rem to Jersey City N J
"Thomas R (Jennie E S) pastor Waverley Baptist ch h 2 Avon
Peel Charles E (Neida R) ins h 26 Barnard av
Peirce Meredith tchr Perkins Inst bds do
Pelekian Tomias rubberwkr H R Co bds 11 Lloyd rd
Pelesian Mike opr H R Co h 15 Hazel
Pelletier Adelbert J (Mary) fore 36 Pleasant h 78 Main
Pellizatto Leo barber 134 Main h at E Boston
Pelrine Wm G (Sarah J) carp h Hillside rd
Pendergast Charles (Mary) tmstr h 22 Belmont
"Francis D clk bds 12 Dana ter
"John J (Mary A) motormn h 12 Dana ter
Penington Samuel C (Jean R) asst financial editor h 19 Porter
Penkethman Charles H (Cecelia) mach h 35 Eliot
"Edith G opr W W Co b 35 Eliot
"Edward oiler bds 35 Eliot
"Francis C oiler bds 35 Eliot
Pennacchio Antonio opr H R Co h 28 Coolidge Hill rd
Pennacchio
"George sausagemkr bds 28 Coolidge Hill rd
"James rubberwkr bds 28 Coolidge Hill rd
Penney C Belle rem to Belmont
Pento Peter opr H R Co h 42 Pleasant
Peppard Inglis A (Jessie A) carp h 122 Hillside rd
"John J rem to Newton
Pequossette Hall 45 Galen
PEQUOSSETTE PRESS (Wm Hanson Lionel J Sadler and Thomas E Lees) 17 Main Tel Newton North 356 See left top lines
Perilli Pasquale (Elizabeth) rubberwkr h 14 Church Hill
Perimian John (Fermin) rubberwkr h 68 Arlington
Perkins Albert B letter carrier P O 79 bds 154 Sycamore
"Arthur F (Lena M) police h 39 Pearl
"Clarence A (Vesta L) gelatine mfr h 127 Barnard av
"Earle P (Mirtana E) banker h 22 Alden rd
"Edward E clk H R Co b 31 Oliver
"Elias A (Catherine G) carp h 12 Royal
"George A (Sarah J) pntr 154 Sycamore h do
"Homer C (Elizabeth A) sales h 51 Bates rd
PERKINS INSTITUTION AND MASSACHUSETTS SCHOOL FOR THE BLIND off N Beacon bey Beechwood
"Joseph G (Margaret A) pntr h 158 Sycamore
"Lawrence bkpr bds 36 Morse
"Louis P (Annie M) police h 35 Eliot
"Mary Mrs h 36 Morse
"M Lena bds 154 Sycamore
"Seraphina wid Benjamin h 161 Winsor av

ANDREWS—MILK
43 Franklin Street
Watertown, Mass.
Phone, Newton North 1650

BATTERY AND IGNITION SERVICE CO.
AUTOMOBILE ELECTRICIANS
"Exide" Batteries, Electrical Equipment, parts and accessories
20-22 North Beacon St. Watertown Tel. Newton North 2678

Perkins
"Thomas J (Grace E) sales h 31 Oliver
Perley Charlotte tchr Hosmer sch b 83 Franklin
"George R h 19 Spruce
Perlmutter Harry (Jennie) shoes 55 Main h at Roxbury
Perrault J Evariste (Ada J) opr H R Co h 40 Commonwealth rd
Perrella Joseph (Mary F) lab h 183 Fayette
Perry Cornelius pntr h 30 Irma av
"Harriet I Mrs bkpr 96 Nichols av h 30 Irma av
"Herman R rubberwkr H R Co b 149 Spruce
PERRY LILA J Photographic Portraiture In the Home or Studio Bank Bldg Newton Tel Newton No 1727-M
"Maxim J (Helen R) sales h 48 Cypress
"Ralph F (Bertha C) drftsmn h 14 Washburn
"Thomas P (Martha I) rubberwkr H R Co h 149 Spruce
Perryman Linda M rubberwkr H R Co bds 18 Belmont
Pessico John (Teresa) clk h 193 Summer
Peter Carmine opr H R Co h 10 Clarendon
"Charles opr H R Co h 87 Arlington
"John opr H R Co h 93 Arlington
Peters Andrew barber 37 Main h 248 do
"Edward J (Sadie B) mach bds 101 N Beacon
"Sadie I Mrs stitcher b 51 Cypress
Peterson Arthur O (Alma E) shoewkr h 176 Walnut
"Augustus (Georgia) packer h 153 Summer
"Charles F (Ellen C) h 32 Commonwealth rd

Peterson
"Edith E clk H R Co bds 211 Arsenal
"Edward (Ada) mach h 9 Melville ter
"Emily E hkpr 16 Laurel
"Ferdinand F Rev (Nellie V) h 32 Whitney
"Hadar (Grace) heater h 11 Irma av
"Irvin M gard 7 Arlington bds 100 Langdon av
"J Grant h 121 Winsor av
"Per (Wendla C) mach h 211 Arsenal
"Peter E (Christine V) instr h 100 Langdon av
"Walbarg wid Frank E opr H R Co h 55 Olcott
Petie Ella opr H R Co bds 26 Clarendon
Petra Mary opr H R Co bds 36 Clarendon
Petras Fotis opr H R Co h 36 Clarendon
"Kostas (Eva) rubberwkr h 38 Clarendon
Petre Baden rem to Waltham
"George W (Effie M) watchmkr h 71 Rutland
Petren John B (Edwardina) weaver b 8 Pond
Petros Michael opr H R Co h 45 Elm
Pett Ginneum rubberwkr bds 30 Elton av
Pevear Abbie F bds 29 Irving
PEVEAR HAROLD R (Annie L) Nonantum Coal Co 13 Main h 53 Marion rd Tel Newton North 1624-W
"Wm H (Eva E) with Nonantum Coal Co 13 Main coal and wood 162 Arsenal office 5 Spring h 29 Irving
PEVEAR W H & CO Nonantum Coal Co Successors 13 Main also 827 Washington Newtonville See right bottom lines

GRAHAMS FUNERAL HOME
UNDERTAKERS and FUNERAL DIRECTORS
WATERTOWN SQUARE, WATERTOWN
Telephone Newton North 865-W

5 3/4 %
SAVE YOUR MONEY WITH US!
Shares always for sale—Unmatured 1 to 40—Start with $1 or several thousand—Matured and paid-up $200 to $4000—33 Years in business—Assets over $3,250,000.
WATERTOWN CO-OPERATIVE BANK

WILLIAM E. MORGAN --- AUTO RADIATOR REPAIRING
565 MAIN STREET, WATERTOWN Tel. Newton North 715-W

Pezzella Antoinette opr Aetna Mills h at Newton
Phee Edward F (Catherine M) linemn h 56 Mt Auburn
Phelps Carl B (Carrie N) fore Lyndonville Creamery Assoc h 86 Elm
"Lester G (Dorie D) drftsmn h 6 Hosmer
"Raymond C private W A bds do
"Wm L (Belle A) mgr 824 Mt Auburn h at Somerville
Philbrook David M (Grace J) driver h 22 Belmont
"Mortimer S lab bds 22 Belmont
"Rose A choc dipper b 22 Belmont
Phillips Arthur J clk bds 43a Parker
"Charles E plmbr h Dartmouth
"Congregational Church Edward C Camp pastor 117 Mt Auburn c Phillips
"Edgar B (Sarah) carp h 22 Gilbert
"Franklin F com trav h 510 Belmont
"Fred V (Henrietta J) sales h 59 Commonwealth rd
"George P (Eva M) dentist h 33 Porter
"Ira D clk bds 43a Parker
"James molder bds 8 Maple
"Laurence J struct eng bds 145 Winsor av
"Lizzie T wid James A bds 112 Mt Auburn
"Louise A sec bds 59 Commonwealth rd
"School Earl C Nelson prin 29 Marshall
"Wendell H purch agt bds 145 Winsor av
"Wm (Bertha) mfg chemist h 19 Charles River rd
"Wm J (Lydia) elev opr h 43a Parker
"Wm S (Alice C) sales h 145 Winsor av
Phipps Clyde E (Alice P) stmftr b 242 Boylston
"M Theresa bkpr bds 242 Boylston
Phipps
"Teresa S Mrs h 242 Boylston
Piantedosi Antonio (Rose) foun wkr h 112 Forest
"Giuseppe (Louisa) lab h 69 Fo
"Joseph (Marie) lab h 82 Wat
"Louis (Nicolena) lab h 24 Cu man
"Mary opr H R Co b 198 Sum
"Michael (Rosie) lab h 183 Fay
"Nicholas (Jennie) rubberwkr h Summer
"Peter A bds 198 Summer
"Rosena rubberwkr H R Co 24 Cushman
Piccirillo Antonio opr H R Co Berkeley
Piccolo Angelina F clk 2 Watert bds 59 Boyd
"Cosmo opr H R Co bds 59 B
"Erasmo (Marietta) confr 2 W ertown h 59 Boyd
"Mary E clk 2 Watertown bds Boyd
Pickens Charles I sales b 379 Sch
"Roscoe A (Emma M) gen mg 379 School
"Russell A mach bds 379 Sch
Pickering Eunice hkpr 160 Sum
Pickett Charles A (Margaret A) son h 12 Underwood pk
Picknell Ellen M h 30 Pequosse
"Mary U bds 30 Pequossette
Pierce Charles A (Jennie S) car 14 Wilmot
"Elizabeth C bds 38 Russell a
"Elizabeth V tchr manual train Perkins Inst bds do
"Harry R (Zulette S) tchr h Palfrey
"Harry W A (Bessie) sales h Boylston
"Richard DeZ (Helen J) banke 63 Commonwealth rd
"Wm T Mrs h 38 Russell av
"see Pearce and Peirce
Pierina Costano opr H R Co h Elm

DAVID T. LE FORT
CONTRACTOR AND BUILDER
JOBBING AND REPAIRS
Shop and Residence: 134 SUMMER ST., WATERTOWN
Phone Newton North 1471-M

GRAHAMS FUNERAL HOME
UNDERTAKERS and FUNERAL DIRECTORS
WATERTOWN SQUARE, WATERTOWN
Telephone Newton North 865-W

Pierotti Arthur confr h 9 Maple
Pieterse Albert S (Agnes) cond h 8 Elm
Pietro-Felix opr H R Co h 34 Spring
Pike Ella M Mrs hkpr Perkins Inst bds do
"Gertrude M packer H R Co bds 18 Concord rd
"Howard E (Nellie) starter h 33 Capitol
"Lucy J wid John h 18 Concord rd
Pillsbury Benjamin O (Blanche M) sales h 49 Marion rd
"Otis W died Sept 30 1920
"Susie F wid Otis W h 150 School
Pimental August O pianowkr h 7 Hearn
Pinkham Alice L Mrs clk 9 Church h 92 Franklin
"Arthur F (Alice L) prntr B h 92 Franklin
"Everett C clk bds 92 Franklin
"Gordon S ins bds 92 Franklin
Pino Giuseppe opr H R Co h 8 French ter
"Samuel shoe rpr (Waltham) bds 8 French ter
Piper Charles F (Lucy M) sales h 41 Otis
"Gertrude M bds 41 Otis
Pirolli Pasquale opr H R Co h 141 Pleasant
Pisa Joseph (Mary) roofer h 84 Main
Piscatteli Domenick rubberwkr H R Co bds 117 Pleasant
"James (Josephine) farmhand h 117 Pleasant
"Nicholas (Jennie) rubberwkr h 117 Pleasant
Piscitelli Pasquale opr Aetna Mills h at Newton
Pizzoti Annie opr H R Co bds 12 Berkeley
Plaisted Clara L wid Edward S died March 17 1920
"George P chauf h 27 Pleasant
"Herbert W (Dora E) eng B & M h 46 Franklin
Plaisted
"Mildred sten bds 46 Franklin
"Ruth opr H R Co bds 27 Pleasant
"Susan M Mrs died Feb 17 1920
Platon Costas opr H R Co h 295 Arsenal
"Elpinki opr H R Co b 295 Arsenal
Platt Henry E (Rose M) clk h 101 Langdon av
Platts Bernice C bkpr bds 43 Morse
"Henry E (Clara H) letter carrier h 43 Morse
Plevack Anthony (Mary) rubberwkr H R Co h 45 Melendy av
"Joseph T toolmkr b 45 Melendy av
"Mary E insp bds 45 Melendy av
"Peter P (Frances C) shtmtlwkr bds 45 Melendy av
Plimpton Harold pres 60 Arsenal h at Hingham
Plouffe John H fore bds 193 Arsenal
Plunkett James P (Rose M) ins h 86 Hovey
Pogarian Bogos rem to Exeter Cal
"Daniel clk 591 Mt Auburn bds 7 Lloyd rd
Poillucci Antonia opr H R Co h 87 Arlington
"Giuseppe (Lenzie) firemn h 22 Clarendon
Poinsette Amos M (Grace A) sales h 17 Hosmer
Poirier Mabel opr Aetna Mills bds at Arlington Heights
Poitrast Frank P yard fore 148 Waltham h at Camb
Poland Frank W (Miriam K) struct eng H R Co h 158 Boylston
Polchrones Aristides J opr H R Co h 21 Berkeley
Polignone Nicholas (Louisa) barber 818 Mt Auburn h 44 Cottage
Polimon Aristedes A opr H R Co h 53 Quimby
"Catherine opr H R Co bds 53 Quimby
Politzi John (Anna P) rubberwkr h 10 Elm

NONANTUM COAL COMPANY
OFFICES: 13 Main Street, Watertown, Tel Newton North 81
827 Washington Street, Newtonville Tel. Newton North 282
YARDS AND COAL ELEVATORS: Arsenal St., Watertown, and Bemis Station

Willard STORAGE BATTERY

WATERTOWN ELECTRIC CO.
AUTOMOBILE ACCESSORIES AND SUPPLIES
Battery Service Station
68 Main St. Watertown

Pollar Benjamin F (Elizabeth) pntr h 19 Rutland
Polletti Salvatore (Maria) rubberwkr h 15 Nichols av
Pollitt Lydia W companion bds 153 Watertown
Pollock Charles J (Alice V) janitor Lowell sch h 76 Hovey
"Ethel M died Apr 5 1921
"Henry R sales bds 14 Centre
"Lulu I bkpr H R Co b 14 Centre
"Mary E wid Henry T h 14 Centre
"Meyer (Ida) boilermkr h 133 Lexington
"Mildred G bkpr H R Co bds 14 Centre
"Theda L sten bds 14 Centre
Polucci Antonio (Phillipa) rubberwkr h 13 Berkeley
Pond Albert A Mrs bds 14 Avon rd
"Annie E wid Wm W bds 191 Sycamore
"Elsie F wid Edward H nurse bds 19 S Irving pk
Poole Ava W (Agnes) pres h 554 Belmont
"Charles H (Anna M) cashr h 29 Whitcomb
"Elaine D tchr new Coolidge sch h at Hudson
"Evelyn B sten bds 29 Whitcomb
Pope Frederick A clk h 15 Sunset rd
Porter Andrew (Annie T) eng 46 Water h 64 Riverside
"Edward C (Maude C) acct h 129 Langdon av
"Florence Mrs clk bds 26 Ladd
"Florence E waitress 31 Main h at Camb
"Forrest E (Alice M) prntr h 172 Church
"George clk 101 Morse b at Newton
"George F opr H R Co h 9 Dartmouth
"Guy A (Anna) woodwkr h 25 French
"Harriet I sten bds 64 Riverside
Porter
"Julia E Mrs h 139 Boylston
"Rebecca F wid Josiah F h 9 Dartmouth
"Robert S rem to Meriden Conn
"Sarah A opr H R Co b 95 Spring
"Sarah E C Mrs b 15 N Beacon ct
"Wm H (Sarah) carp h 95 Spring
Porteus Charles T rem to Camb
"Richard M jr (Clara B) acct h 98 Winsor av
Posselt Wm F bds 121 Marshall
Possner Howard E (Manda L) fore h 106 Spruce
Post Office 72 John F Dunton supt 44 Mt Auburn
Potter Frederick A (Lydia R) dress mfr h 36 Barnard av
"Henry M (Frances E) h 12 Walnut
"Mona B h 24 Walnut
"Robert R student bds 50 Garfield
"Wilfred sales 20 Main h at Waltham
"Wm H (Daisy) whol gro B h 50 Garfield
"Wm H jr clk bds 50 Garfield
Pounder Wm F rem to Belmont
Powell Elizabeth wid Edward h 4 Hawthorne
"John A died Apr 24 1919
"J Harry (Marie R) sales h 19 Carver rd
"Minnie H bds 4 Hawthorne
Power Hedley D (Mary O) typewriter h 39 Olcott
"Johanna A bds 221 Pleasant
"John lab bds 164 Church
"M Anges drsmkr bds 11 Centre
"Mabel M sten bds 11 Centre
Powers Annie A hkpr 15 Grenville rd
"Annie F folder H R Co bds 41 Spring
"Catherine A drsmkr bds 125 Marshall
"Edward (Margaret) motormn h 26 Palfrey
"Ethel M clk bds 23 Ellot

TELEPHONES: Newton North 731—Res. Newton North 1845-M
D. F. KEEFE
Plumbing, Heating, Gas Fitting
MERCHANTS ROW, WATERTOWN MASS.
CHARLES E. KEEFE, Manager

GEORGE H. WEBSTER
REAL ESTATE & INSURANCE
352 TRAPELO ROAD, WAVERLEY
Phone. Belmont 630

Powers
"Francis J (Emily R) clk h 87 Dexter av
"George metalwkr bds 23 Eliot
"Gertrude K clk bds 125 Marshall
"Harry H (Mary M) (The University Prints) 11 Boyd h do
"Jason B (Theresa A) carp h 185 Sycamore
"James H marblectr h 9 Cottage la
"John E (Sarah J) steel heater h 11 Centre
"John J uphol B h 15 Grenville rd
"Joseph time clk W & P Mfg Co h at Camb
"Joseph H (The University Prints) 11 Boyd h do
"J Stanley clk bds 11 Centre
"Leland treas 99 Spring h at Newton
"Mary h 9 Cottage la
"Richard J (Catherine) watchmn h 15 North Park
"Robert E rubberwkr H R Co bds 9 Cottage la
"Thomas H (Annie L) opr H R Co h 157 School
"Warren T clk bds 157 School
"Wm H (Kate) firemn h 41 Spring
Pozato Giuseppe (Mary) rubberwkr H R Co h 12 Elm
Pozzutto Pietro (Annie) rubberwkr h 12 Berkeley
Pratley Albert E (Mabel E) overseer Aetna Mills h 583 Main
Pratt Hattibel clk bds 23 Otis
Pray Frank C (Ella J) mach H R Co h 42 Quimby
"Louise W tchr bds 20 Chester
"Roy L carp h 29 Partridge
Preble Paul (Blanche L) phys h 406 School
Prendergast Edward J (Mary C) mgr 161 Mt Auburn h at Charlestown
Prescott Edwin G (Emma F) clk Custom House h 589 Main
"Floyd T rem to Medford

Prescott
"Jennie A wid Herman L bds 182 Maplewood
Prestera Anthony (Annie T) contr 16 Bostonia av h do
Preston George I (Ethel F) cashr American Ry Exp Co Inc Church h at Waltham
"John W bds 35 Otis
Pretty George (Lillian) carp h 55 Grandview av
"Nehemiah (Rebecca) carp h 610 Arsenal
"Rebecca opr H R Co bds 610 Arsenal
Price Nathaniel washer 35 Galen h at Newton
PRICE WILFRED H (Emma B) Supt of Schools Office 7 Church h 92 Marshall
Pride John student bds 17 Dewey
Priest Arthur insp bds 402 Pleasant
"Frederick F clk bds 4 Hosmer
"Hannah M wid David H h 15 Franklin
"Frederick S (Clara) bldg wrecker h 12 Priest rd
"Katherine M wid Franklin M h 4 Hosmer
"Walter T (Jennie) bldg wrecker h 14 Priest rd
Prince Stanley H (Lucille P) h 13 Columbia
Princelli Catherine Mrs opr b 7 Hearn
"Mary Mrs cook bds 7 Hearn
Prindiville James driver 25 French ter h at Camb
Prior Matthew (Annie J) bank messenger h 25 Patten
Pritchard Frazer (Blanche E) contr h 16 Appleton
Proctor Adelaide bds 40 Garfield
"Evelyn L opr H R Co bds 170 Spruce
"George F clk bds 74 Pearl
"Harold E elect eng bds 74 Pearl

GRAHAMS FUNERAL HOME
UNDERTAKERS and FUNERAL DIRECTORS
WATERTOWN SQUARE, WATERTOWN
Telephone Newton North 865-W

MESSIER & CENTEBAR
Dealers in
GROCERIES AND PROVISIONS—FRESH MEATS, FISH, FRUITS, ETC.
VERMONT BUTTER AND EGGS A SPECIALTY
460 Main Street, Watertown, Mass. Phones, Newton North 1170-1171

Proctor
"John driver 25 French ter h at Belmont
"Kittie wid Charles h 40 Garfield
"Mary A opr H R Co bds 170 Spruce
"Robert C clk bds 74 Pearl
"S Eugene (Emma S) treas S Eugene Proctor Co 158 State B h 74 Pearl
PROCTOR S EUGENE CO S Eugene Proctor Treas Hardware 158 State Boston Tel Richmond 2870
Proia Louis fore 97 Union h at Newton
Proodian Carekin P optician bds 94 Langdon av
"Leon P optician b 94 Langdon av
"Mary G bds 94 Langdon av
"Stella P sten bds 94 Langdon av
"Stephen P (Surpoohi) jeweler h 94 Langdon av
Protz James M (Carolina) lab h 50 Riverside
Prout Joseph A (Sarah A) acct H R Co h 23 Grenville rd
Prouty Claude G rem to Atlantic
"Dorothy I rem to Ashland
"Kenneth C rem to Ashland
Provini Louis h 34 Chauncy
"Marie J priv sec h 34 Chauncy
Prue Grace M nurse h 94 Spruce
Pryce Lizzie D nurse bds 16 Oliver
Psaltis Charles S (Clara) restr 24 Bridge h do
Psaradelis Christy private W A b do
Psomas Satirios opr H R Co h 87 Arlington
Pugliese Daniel (Catherine) gard h 805 Mt Auburn
"Theresa opr H R Co bds 805 Mt Auburn
Pugsley John B (Marion M) registrar h 23 Hardy av
Puhtz John N (Hilda) porter h 352 School
Pullen Emmanuel rigger b 147 Dexter av
Pulsifer Frank H (Artemise B) undtkr 6 Riverside h 6 Franklin
Pupa Frank (Marie) lab h 170 Summer
Purdy Asa K (Margaret A) cond h 12 Oliver rd
"Grace wid Hugh h 147 Dexter av
Purtle Margaret T gilder b 11 Howe
Putnam Walter L (Winifred B) prin Hosmer sch h 28 Otis
Putney Charles R (Ina H) stock clk h 34 Pearl
"Charles T (Laura E) mach bds 98 Waverley av
"Clarence L (Carrie L) clk h 98 Waverley av
"Ina H Mrs clk 30 Mt Auburn h 34 Pearl
"Walter J opr H R Co h 15 Dexter av
Pyle Samuel bds 99 Boyd
Pyne Irene W bkpr 60 Arsenal h at Malden
Quackenbush M Theresa tchr new Coolidge sch h at Natick
Quann Catherine maid 126 Church
Quaranto Joseph opr H R Co h 91 Arlington
Query Calixa F (Miriam C) sales h 68 Hillside rd
"Miriam C opr H R Co bds 68 Hillside rd
Quessy Randall H sheetmtlwkr bds 28 Upland rd
Quickmire Benjamin jr (Alice I) pntr h 13 Fletcher ter
Quigley Bridget dom bds 162 Galen
"Catherine N clk H R Co bds 749 Mt Auburn
"Frances L sales b 749 Mt Auburn
"John Francis (Yvonne A) bkpr h 182 Walnut
"Leo J sales bds 182 Walnut
"Mary wid Miles h 106 Harnden av
"Mary A h 162 Galen
"Mary M clk bds 749 Mt Auburn
"Nora N wid Francis died Jan 29 1921

JOHN C. MORGAN CO.
AUTHORIZED
FORD SALES AND SERVICE
Phones, Newton North 3500—Night, Newton North 2574
12-18 WATERTOWN STREET

GRAHAMS FUNERAL HOME
UNDERTAKERS and FUNERAL DIRECTORS
WATERTOWN SQUARE, WATERTOWN
Telephone Newton North 865-W

Quigley
"Patrick mach h 106 Harnden av
"Peter (Elizabeth) crossing tndr h 182 Walnut
Quill Mary J nurse bds 14 Maple
Quillman R opr 101 Morse h 138 Main
Quilty Arthur E clk 36 Pleasant bds at Auburndale
"Bridget bds 531 Pleasant
Quinby Robert S (Stella) mgr service H R Co and phys h 361 School
Quin James J rem to Quincy
"Wm J (Mary M) bkpr h 25 Purvis
Quinlan Arthur V sten bds 290 Main
"Edward city lab bds 59 Riverside
"Francis H (Kathleen M) mach h 16 Gilkey ct
"Helen I clk bds 138 Main
"John H student bds 290 Main
"Joseph P mach bds 15 Hill
"Margaret tel opr bds 134 Main
"Margaret wid Patrick died Mar 25 1921
"Mary A opr W W Co b 134 Main
"Mary A Mrs h 15 Hill
"Marion L sten bds 15 Hill
"Patrick annealer W A bds 285 Arsenal
"Sarah A wid Timothy J h 134 Main
"Sarah F bkpr 21 Main bds 134 do
"Walter countermn b 59 Riverside
"Wm J (Susan A) cigar mkr h 290 Main
"Wm P mach bds 15 Hill
"Winthrop M reg clk 54 Mt Auburn h at Needham Heights
Quinn Alice D sten bds 125 School
"Annie C corsetmkr bds 186 Maplewood
"Annie J insp bds 185 Summer
"Bridget wid John G h 221 Pleasant
"Daniel (Margaret) extractor Lewandos h 209 Watertown
"Daniel J opr bds 14 Middle
"Edward rem to Newton
"Herbert mach bds 7 Avon rd
Quinn
"John J (Mary L) mailer h 186 Maplewood
"Louise C bds 125 School
"Mary C bds 209 Watertown
"Mary E clk bds 14 Middle
"Mary J clk bds 186 Maplewood
"Patrick (Catherine) motormn h 19 Lyons ct
"Patrick J (Mary J) highway dept h 14 Middle
"Richard F sewing mach adjuster b 14 Middle
"Timothy W plmbr h 125 School
"Warren J opr bds 125 School
"Wm J (Mary) bkpr h 25 Purvis
Quinsler Phillips B (Eleanor F) sales h 30 Barnard av
Quirk Annie V h 567 Main
"Catherine wid James H h 61 Union
"James H (Elizabeth M) chauf h 163 Fayette
"Johanna bds 57 Quirk
"John J bkpr bds 61 Union
"John P driver Eng 2 h 57 Quirk
"Margaret clk bds 12 N Beacon ct
"Margaret wid James h 12 N Beacon ct
"Mary E tchr bds 567 Main
"Thomas C (Mary M) phys 57 Quirk h do
Rabitor Leon opr Aetna Mills h at Newton
Radcliffe Sidney (Carrie) fore 99 Spring h 90 Fayette
Radley Elizabeth clk bds 43 Irma av
"Ellen bkpr bds 43 Irma av
"Nora clk bds 43 Irma av
"Theresa h 43 Irma av
Raffaele Antonio clk 42 Mt Auburn bds do
"Frank (Anna C) (Sciacca Bros) h 42 Mt Auburn
Raftery Mary K maid 128 Mt Auburn
"Oscar H (Mary E) driver h 90 N Beacon
"Walter E (Eva E) farmer h 18 Fifield

"SAY IT WITH FLOWERS"
COTTON THE FLORIST
NEWTON CORNER, PHONE. N. N. 1430
Watertown and Waltham Delivery

PEQUOSSETTE PRESS
PRINTERS OF QUALITY
17 MAIN STREET, WATERTOWN
Telephone, Newton North 356

Rafuse Adelbert W (Bessie K) meat ctr h 72 Katherine rd
"George A brass finisher bds 61 Church
Raggett Thomas mach bds 39 Frank
Raimondo Domenic lab bds 805 Mt Auburn
"Giuseppe rem to Framingham
Rakilian Mikail (Mirian) restr h 52 Quimby
Rally Delia A bds 33 Grenville rd
"Elizabeth M bds 33 Grenville rd
"George F stablemn bds 33 Grenville rd
"Henry B (Margaret C) gard h 49 Fayette
"Michael J fore h 33 Grenville rd
"Peter J mach hlpr bds 33 Grenville rd
Ralph Louise bkpr bds 286 Belmont
"Sadie F wid Samuel J b 10 Belmont
"Thomas J countermn b 10 Belmont
Ramsay Harry M archt rem to Newton
"Stanley H (Helena) asst mgr B h 4 Bates rd
Ramsey Alice sten bds 79 Spruce
"Mary H sten bds 79 Spruce
"Robert E (Mary A) eng h 79 Spruce
Rand Herbert (Gertrude B) supt h 141 Sycamore
Randall Everett A private W A b do
"Hazel M clk H R Co bds 178 Palfrey
Rando Felix (Grace) laundrymn h 116 Irving
Ranney Ida E wid Austin bds 49 Chester
"James H (Margaret) traffic mgr h 125 Summer
"Lurena M tchr Hosmer sch bds 49 Chester
"Mary F wid Willis N bds 66 Commonwealth rd
"Roswell V (Jennie E) clk h 66 Commonwealth rd
Ransom Elizabeth opr bds 9 Church Hill
"Joseph fore bds 9 Church Hill
"Margaret wid Fred W h 9 Church Hill
"Mary opr bds 9 Church Hill
Ranucci Felice wid Vincenzo bds 38 Clarendon
"Giuseppe (Maria) rubberwkr h 38 Clarendon
Raptelis Achilas (Esmerella) tailor h 79 Arlington
"Mary opr H R Co b 79 Arlington
Ratta Louis D (Gladys E) sales h 309 Waverley av
Rattigan Ann B bkpr b 77 Riverside
"Bridget wid Bryan h 77 Riverside
"Delia A laundress b 77 Riverside
"Fred clk bds 298 Main
"Helen bkpr H R Co bds 298 Main
"Henry A real est bds 77 Riverside
"James G plmbr bds 77 Riverside
"James P E acct bds 42 Cuba
"John J mach h 298 Main
"Mary F wid John h 42 Cuba
"Michael B (Grace M) mach h 121 Fayette
"Thomas F woodwkr bds 77 Riverside
"Wm H com trav bds 42 Cuba
"Wm J rem to Allentown Pa
Ravane see Revane
Ravinsky Alfons opr h 430 Pleasant
"Helen Mrs died Apr 8 1921
Ray Louis P (Katherine E) mech drftsmn h 171 School
Raymond Burton E (Elizabeth C) mach h 230 Boylston (E)
RAYMOND DOMENICO B Furniture and Piano Moving Sand Gravel Loam and Cinders 805 Mt Auburn Tel Newton North 944 h do
See page 514
"Fred (Henrietta H) bkpr h 26 Walnut
"Fred S student bds 26 Walnut
"James L (Amy L) sales h 78 Main
"Lloyd E chemist bds 26 Walnut

ANDREWS—MILK
43 Franklin Street
Watertown, Mass.
Phone, Newton North 1650

BATTERY AND IGNITION SERVICE CO.
AUTOMOBILE ELECTRICIANS
"Exide" Batteries, Electrical Equipment, parts and accessories
20-22 North Beacon St. Watertown Tel. Newton North 2678

Raymond
"Percy E rem to Lexington
"Stockton (Helen H) gen sec h 100 Boylston (W)
Rayne George H (Alice) mach h 279 Pleasant
Rayner Charles H (Helen) bds 666 Belmont
"Hanson (May T) watchmkr h 666 Belmont
Read Harry W rem to Vermont
Reagan John F (Grace M) chef bds 22 Irving
Reardon Nellie W opr Aetna Mills b 475 Pleasant
"Patrick lab bds 475 Pleasant
Rearson James E (Gertrude D) paymaster Aetna Mills h 114 Waltham
Redding Ernest L student b 51 Riverside
"Frederick W (Grace G) shipper B h 51 Riverside
Redeman Frederick J rem to Melrose
Reed Annie L wid John A died Apr 23 1920
"Ethel tchr bds 44 Phillips
"Frank H (Nellie) jeweler h 43 Union
"George A (Ellen) Metropolitan police h 543 Main
"Henry B opr H R Co h 117 Boylston
"Jennie sec bds 112 Hillside rd
"Lewis A (Alice E) fore h 10 Hosmer
"Lucy D tchr cooking public schs h 49 Chester
"Thelma opr bds 9 Melville ter
"see Reid
Reeves Wm P (Martha M) eng h 152 Spruce
Regan Alice sten bds 48 Bacon
"Annie wid Jeremiah h 40 Bacon
"Catherine E h 92 Palfrey
"Cornelius J clk h 92 Palfrey
"Daniel (Annie B) rubberwkr H R Co h 26 Green
Regan
"Dennis J (Mary J) pntr h 48 Bacon
"Dennis L asst postmaster P O 17 bds 26 Green
"Ellen M wid Cornelius D h 44 Bacon
"Esther L bkpr bds 40 Bacon
"Helen F sten bds 44 Bacon
"Helen M sten bds 40 Bacon
"James D (Roseanna E) mach h 152 Summer
"Jeremiah D (Helen) chauf H R Co h 25 Palfrey
"John F (Mary) tripemn h 31 Forest
"Julia A Mrs h 10 Oliver rd
"Marion B clk bds 40 Bacon
"Mary wid Thomas died Mar 27 1921
"Mary J sten h 44 Bacon
"Wm H (Elizabeth) ins agt h 25 Palfrey
Rego Frank (Geordina) uphol bds 82 Beechwood av
"John bds 82 Beechwood av
"Maurice lab h 82 Beechwood av
Rehill Basil A J (Helen A) elect h 168 Walnut
Reid Ethel E tchr Parker sch h 44 Phillips
"Grace H hairdresser bds 98 Carroll
"James (Margaret M) mach h 92 Barnard av
"Mabel C tchr Marshall Spring sch h 19 Fayette
"Martin F (Margaret M) supt construction h 23 Chapman
"Mary L maid 30 Irving
"Mary E wid Henry h 19 Fayette
"Peter M (Alice L) carp h 98 Carroll
"P Garfield student bds 98 Carroll
"Thomas (Marion) carp h 31 Porter
"Thomas (Emma H) elect h 62 Morse
"Wm (Margaret) wirewkr h 189 Highland av
"see Reed

GRAHAMS FUNERAL HOME
UNDERTAKERS and FUNERAL DIRECTORS
WATERTOWN SQUARE, WATERTOWN
Telephone Newton North 865-W

5 3/4 %
SAVE YOUR MONEY WITH US!
Shares always for sale—Unmatured 1 to 40—Start with $1 or several thousand—Matured and paid-up $200 to $4000—33 Years in business—Assets over $3,250,000.
WATERTOWN CO-OPERATIVE BANK

WILLIAM E. MORGAN --- AUTO RADIATOR REPAIRING
565 MAIN STREET, WATERTOWN Tel. Newton North 715-W

Reidy Standish J gro 297 Main bds 270 do
Reilley Mary opr Aetna Mills bds 101 Waltham
Reilly James M ((Agnes) chauf 404 Main bds 29 Lexington
"John J (Catherine J) U S N h 9 Howard
"Joseph J police h 9 Howard
"Michael J (Mary) opr Aetna Mills h 101 Waltham
"Patrick J (Jennie) gate tndr Howard st crossing h 29 Lexington
"Thomas (Mary) opr W & P Mfg Co h 25 Eliot
"Wm F student b 29 Lexington
"see Riley
Reimann Ernest T (Marie W) sugar wkr h 146 Spruce
"Hildegarde A clk H R Co bds 146 Spruce
Relahan Edith I opr H R Co bds 34 Belmont
Remmington Charles E (Allie W) dept mgr H R Co h 139 Summer
Renaccio Antonio opr H R Co bds 18 Prentiss
"Michael (Amelia) fore h 18 Prentiss
Renard Albert S (Beulah S) sales h 122 Putnam
Renart Mathias P rem to N Y City
Renfrew Belle Y Mrs musician h 309 School
"Wm H clk bds 309 School
Rennie Susan opr Aetna Mills bds at Newtonville
Republican Town Committee 60 Main rm 5
Resnick Harry (Rose) junk collr h 9 Lexington
Restagno Dominick (Francesca) h 85 Arlington
"James rubberwkr bds 85 Arlington
"Theresa opr H R Co b 85 Arlington
Resutti Giuseppe (Levata) rubberwkr h 10 Berkeley
Rethinger George L rem to Waverley
Reul Henry opr H R Co h 169 Walnut
Reuter Louis J (Alice L) plant broker 15 Cedar h do
Revane Anna opr H R Co bds 36 Melendy av
"Mary opr bds 36 Melendy av
"Mary E clk H R Co b 86 Walnut
"Michael (Margaret) plstr h 11 Norseman av
"Nellie G opr H R Co bds 36 Melendy av
"Patrick J (Ann) opr H R Co h 36 Melendy av
Revelle Florence opr Aetna Mills b at Camb
Reyburn Paul sales bds 104 Langdon av
Reynolds Carrie V Mrs b 42 N Beacon
"Leon A (Elsie L) mach h 42 N Beacon
"Mary maid 324 Common
"Mary F wid Edwin h 10 Hall av
Rheel George opr Aetna Mills h at Newton
Rhodes Mary E Mrs tchr Grant sch h at Belmont
"Sumner (Mae W) ins h 102 Mt Auburn
Rial David W chemist H R Co h 96 Hillside av
Ricci Antonio opr H R Co h 133 Arsenal
"Fiore lab H R Co h 133 Arsenal
"James opr H R Co h 135 Arsenal
Riccio Angelo P student bds 94 Elm
"Anna bds 21 Nichols av
"Concezio (Julia) h 135 Arsenal
"Giuseppe (Rosa) opr H R Co h 103 Arlington
"Mary opr H R Co bds 34 Bigelow av
"Mary opr H R Co b 72 Dexter av
"Methele A opr H R Co h 94 Elm
"Michael (Teresa) lab h 94 Elm
"Philip (Antoinette) rubberwkr h 34 Bigelow av

DAVID T. LE FORT
CONTRACTOR AND BUILDER
JOBBING AND REPAIRS
Shop and Residence: 134 SUMMER ST., WATERTOWN
Phone Newton North 1471-M

GRAHAMS FUNERAL HOME
UNDERTAKERS and FUNERAL DIRECTORS
WATERTOWN SQUARE, WATERTOWN
Telephone Newton North 865-W

Riccio
"Philippa opr H R Co bds 105 Pleasant
"Pietro (Julia) lunch 21a Nichols av h 21 do
"Sabino (Giuseppina) lab h 57 Cottage
"Thomas opr H R Co h 105 Pleasant
Rice Addie L h 95 Church
"Arthur V (Catherine H) acct h 13 Hosmer
"Frank (Helen) buyer h 102 Winsor av
"Henry W (Cora E) artist B h 30 Hawthorne
"Lester bds 110 Franklin
Rich Carmello opr H R Co h 819 Mt Auburn
"Robert R (Frances E) dentist H R Co h 9 Westland rd
"Thomas (Philipa) rubberwkr h 105 Pleasant
"Walter I (Lillian M) dentist 56 Main h 186 Boylston
"Wm B rem to Waltham
"Wm N (Dorothy) sales h 189 Boylston (E)
Richard Lydia A wid Louis bds 34 Bates rd
Richards Aline P bds 35 Otis
"Catherine D conveyancer bds 35 Otis
"Edward F (Mary A) mach h 40 Watertown
"Harry D sheetmtlwkr bds 40 Hillside
"Joseph G (Isabell) pntr h 92 Galen
"Lillian A sten 36 Pleasant bds at Newton
"Mary F wid Albert D h 35 Otis
Richardson Asa W sales b 10 Chestnut
"Carl B (Pauline G) sales h 36 Washburn
"Chester A (Grace L) chauf h 67 Fayette
"Clara wid Alvan bds 13 Chester

Richardson
"Edwin C (Addie A B) clk H R Co h 20 Palfrey
"Edward M mgr b 208 Boylston (E)
"E Louise tchr bds 16 Parker
"Harry E (Pauline) insp h 208 Boylston (E)
"Hazel sten bds 208 Boylston (E)
"Helen C priv sec bds 16 Parker
"Henry M (Edna K) dept mgr h 26 Chauncy
"Irene clk H R Co bds 208 Boylston (E)
"Joseph J janitor Hosmer sch h 15 Taylor
"Lyda opr Aetna Mills bds at Waltham
"Marjory opr Aetna Mills h 29 Fuller
"Minerva O Mrs bds 211 Orchard
"Ray V (Edith C) sales h 16 Parker
"Truman S (Lillian S) market gard h 34 Hawthorne
"Wm G (Helen L) h 16 Parker
Richeimer John F (Nellie B) acct h 165 Hillside rd
Richert Florence E tchr High sch h at Mattapan
Richner Alma wid LeRoy J h 40 Katherine rd
Ricker Carrie M bkpr bds 39 Boyd
"Ethel A tchr High sch b 39 Boyd
"Ida A tchr Hosmer sch b 39 Boyd
"Moses (Harriet T) h 39 Boyd
Rideout Earl (Mary F) h 112 Langdon av
"Grace E tchr Old Coolidge sch h at Arlington
Ridge Catherine fore 99 Spring h at Roxbury
"Patrick (Mary G) clk h 86 Prentiss
Ridgelawn Cemetery 250 Western av nr Waltham line
Ridlon Luella opr Aetna Mills bds at Somerville
Riehl Willis A (Ida F) tester h 20 Morse

NONANTUM COAL COMPANY
OFFICES: 13 Main Street, Watertown, Tel Newton North 81
827 Washington Street, Newtonville Tel. Newton North 282
YARDS AND COAL ELEVATORS: Arsenal St., Watertown, and Bemis Station

Willard STORAGE BATTERY

WATERTOWN ELECTRIC CO.
AUTOMOBILE ACCESSORIES AND SUPPLIES
Battery Service Station
68 Main St. Watertown

Rigg Alfred G (Elsie A) insp h 13 Patten
Rigney Kerin (Mary E) farmer h 36 Cottage
Riley Arthur A sales bds 12 Carver rd (E)
"C Esther bkpr bds 105 Franklin
"Frank A (Katherine A) steward h 40 Spruce
"Francis W student b 26 Dexter av
"Henry E (Marie G) sales h 168 Maplewood
"Joanna M h 3 Cuba
"John opr Aetna Mills h at Boston
"John M (Sarah H) sheetmtlwkr b 82 Lexington
"Katherine A Mrs (Riley & Holland) 40 Spruce h do
"Margaret C bkpr bds 15 Palmer
"Margaret G clk P O 72 b 3 Cuba
"Mary wid Patrick b 82 Lexington
"Patrick F (Anna A) fore H R Co h 26 Dexter av
"Philip W (Katherine T) pressmn h 12 Carver rd (E)
"Russell F sales b 12 Carver rd (E)
"Warren P bds 12 Carver rd (E)
"& Holland (Mrs Katherine A Riley John K Holland) real est 40 Spruce
"see Reilley, Reilly and O'Riley
Rimmer Wm J opr Aetna Mills h at Dorchester
Rinaldi Anna opr H R Co bds 18 Berkeley
"Robert (Anna) rubberwkr h 18 Berkeley
Ring Catherine E clk 1 Main bds at Cambridge
"George G (Lulie Y) mgr B h 40 Marshall
"M Florence clk bds 40 Marshall
Ringrose Alan J chauf H R Co h 26 Ladd
"Alan J (Esther V) fore bds 347 Arsenal
"Harriet E wid James E h 26 Ladd
"Marion H bkpr H R Co b 26 Ladd
Rinks Charles H rubberwkr H R Co bds 64 Katherine rd
Ripley Dorothy bds 135 Mt Auburn
"Margaret E tchr bds 7 Chester
"Marion asst bds 135 Mt Auburn
"Maybelle S wid John B tchr h 55 Commonwealth rd
"Nellie B Mrs h 135 Mt Auburn
"S Ellis (Flora S) prntr 153 Mt Auburn h 7 Chester
Ripstein Wolfe opr Aetna Mills h at Newton
Risley Arthur L (Lillian N) acct h 19 Garfield
Ritchie Ann Mrs opr h 18 Myrtle
"Edward opr h 18 Myrtle
"Frederick W (Rhoda) eng H R Co h 36 Irving
"Josie opr H R Co bds 57 Cottage
"M T Mrs drsmkr h 18 Myrtle
"Scott B (Ruth K) Capt Coast Art W A h 186 Mt Auburn
Ritter Peter (Mary) private W A h at Brighton
Riva Wm B (Harriet M) elect h 112 School
Rivet Anna opr Aetna Mills bds at Lawrence
Rix Benjamin (Annie M) carp h 23 Palfrey
"Ethel M student bds 23 Palfrey
Rixford Herbert C (Katherine) fore h 7 Porter
Rizza Bruno rubberwkr h 114 Forest
"Joseph (Annie) rubberwkr h 114 Forest
"Luigi opr H R Co h 88 Arlington
Rizzuto Joseph opr H R Co h 10 Berkeley
"Salvatore opr H R Co h 18 Bostonia av
Roach Anthony lab h 20 Foundry av
"Elizabeth rubberwkr bds 96 Dexter av
"Helen J rubberwkr b 96 Dexter av
Robbins Abbott L opr H R Co h 162 Spruce
"Amelia wid Henry bds 28 Palfrey

TELEPHONES: Newton North 731—Res. Newton North 1845-M
D. F. KEEFE
Plumbing, Heating, Gas Fitting
MERCHANTS ROW, WATERTOWN MASS.
CHARLES E. KEEFE, Manager

GEORGE H. WEBSTER
REAL ESTATE & INSURANCE
352 TRAPELO ROAD, WAVERLEY
Phone. Belmont 630

Robbins
"Catherine M wid Albert J bds 28 Capitol
"Eva C clk Perkins Inst b at Boston
"Frederick died Jan 28 1920
"Harold M (Katherine G) mgr 26 Mt Auburn h 85 do
"Henry G (Agnes) coal h 7 Sidney
"Jennie L Mrs hkpr 25 Hall av
"Louis (Bertha) fore h 195 Watertown
"M Elizabeth tchr manual training Perkins Inst bds do
Roberts Clara A J seam 25 Patten bds do
"Ernest W (Helen G) advertising h 46 Hancock
"George E mgr 80 School bds at Dorchester
"Henry D (Jessie) soap mfr h 23 Pequossette
"Henry G (Elizabeth E) elect H R Co h 31 Quimby
"Perley J supt 446 Arsenal h at Waverley
"Tilly opr Aetna Mills bds at Waltham
Robertson Duncan A (Ida M) florist h 142 Hillside rd
ROBERTSON EDWARD A (Elizabeth) Supt Metropolitan Life Ins Co of N Y 429 Center Newton Mass h 19 Upland rd
"J Milton (Ruth D) clk h 129 School
Robillard David J (Annie M) gro 87 Main h 156 do
"Mary wid Wm h 19 Jewett
Robinson Edward M rubberwkr bds 93 Putnam
"Emmett W asst 6 Riverside h do
"Fannie J wid James F nurse h 273 Main
"Frank A assembler bds 93 Putnam
"Frederick G (Sarah A) supt h 37 Carver rd
"Fred rem to Boston
"Frederick J student bds 106 Mt Auburn

Robinson
"G Frederick (Grace P) selectman h 106 Mt Auburn
"Harold C (Velma T) pntr h 254 Main
"Harry N student bds 93 Putnam
"Harry W private W A bds do
"Helen R h 50 Marshall
"Herbert A (Nellie G) carp 93 N Beacon h 66 Fayette
"Miles P dept mgr H R Co bds 106 Mt Auburn
"Richard L produce b 255 Orchard
"Theodore B (Sarah L) produce 255 Orchard h do
"Wm J assembler bds 93 Putnam
"Wm J (Agnes M) buffer H R Co h 93 Putnam
Roby Edgar T (Georgianna) mach h 6 Hosmer
Rocco Antonio (Jennie) shoe rpr 825 Mt Auburn h at Camb
"Gregorio opr Aetna Mills h at Newton
ROCHE AMBROSE F Rev Pastor St Patrick's R C Church h 25 Chestnut
"Arthur J bkpr bds 152 Winsor av
"Helen opr H R Co bds 96 Dexter av
"John J (Grace) (McGuire & Roche) 75 Main h 152 Winsor av
"John P (Anna M) opr h 41 Olney
"Martin (Priscilla) carp h 23 Prescott
Rock John (Nellie) opr h 472 Arsenal
Rockett Ellen wid Edward h 23 Hearn
"John W (Anna J) tiremkr H R Co h 23 Hearn
"Wm I (Jennie M) motormn h 139 Galen
Rockwell Albert W rem to Casper Wyoming
"Charles E clk bds 175 Walnut
"Theodore A (Isabel C) cutter H R Co h 7 Dartmouth
"Warren L bkpr h 50 Washburn

GRAHAMS FUNERAL HOME
UNDERTAKERS and FUNERAL DIRECTORS
WATERTOWN SQUARE, WATERTOWN
Telephone Newton North 865-W

MESSIER & CENTEBAR
Dealers in
GROCERIES AND PROVISIONS—FRESH MEATS, FISH, FRUITS, ETC.
VERMONT BUTTER AND EGGS A SPECIALTY
460 Main Street, Watertown, Mass. Phones, Newton North 1170-1171

Rockwell
"Winthrop G asst 18 Main bds 50 Washburn
Rodd Robert A (Grace M) cutter H R Co h 39 Franklin
"Wm F (Florence E) autos h 8 Summit rd
Rodgers Paul C rem to Belmont
Roffey Leonard S (Louise G) investigator h 71 Putnam
Roger Joe opr H R Co h 50 Pleasant
Rogerri Domenick L lab b 209 Forest
Rogers Albert (Julia F) eng h 39 Winter
"Bertha G sten bds 66 Katherine rd
"Chester S (Mildred B) tinsmith 12 Belmont h at W Somerville
"Edna C A sten b 66 Katherine rd
"Elizabeth L bds 334 School
"Frank E (Blanche C) auditor h 48 Fairfield
"George opr H R Co h Melendy av
"George (Viola C) tinsmith h 77 Putnam
"Grace A clk bds 66 Katherine rd
"Guy driver 25 French ter h at Camb
"Harry F (Anna M) watchmkr bds 46 Washburn
"John F (Christine J) carp h 23 Boyd
"Joseph rubberwkr b 50 Pleasant
"Mary E wid Edward h 66 Katherine rd
"Richard A asst pastor Sacred Heart R C ch h 770 Mt Auburn
"Viola Mrs opr H R Co bds 77 Putnam
"Wm J insp h 773 Mt Auburn
Roll Homer W sales h 264 Belmont
"Minnie A wid George C bds 264 Belmont
Rollins Marshall C carp b 20 Fairfield
"Nellie A wid Charles H h 65 Marion rd
"Richard B bakery b 65 Marion rd
Romano Cosmo F (Helena G) cutter H R Co bds 14 Adams
Romano
"Frank (Lena) rubberwkr bds 14 Adams
"Helena opr H R Co b 14 Adams
"Michael (Mary) opr H R Co h 14 Adams
"Samuel (Jennie) mason h 7 Cozy
Rooney Agnes J mlnr b 79 Myrtle
"Alice M sten bds 110 Riverside
"Bernard plmbr 7 Spring h 79 Myrtle
"Catherine T rem to Wellesley
"Evelyn G tel opr b 110 Riverside
"Francis A shipper b 110 Riverside
"Gertrude E clk bds 73 Capitol
"James lab bds 42 Mt Auburn
"James H pntr b 110 Riverside
"Jennie M bds 79 Myrtle
"Jennie W tel opr b 110 Riverside
"John B plmbr b 110 Riverside
ROONEY JOHN F (Maria E) Plumbing 7 Spring Tel Newton North 1791-W h 110 Riverside Tel Newton North 1253-J See page 511
"Michael lab bds 40 Arsenal
"Rose W clk bds 73 Capitol
Roscoe Albert (Mary V) carp h 15 Knowles rd
Rose Elizabeth wid bds 22 Clyde rd
"Evelyn student bds 46 Hillside rd
"Frank S cabtmkr b 10 Melendy av
"Julius (Minnie F) mgr h 4 Hosmer
"Mary S Mrs opr H R Co bds 34 Melendy av
"Wm ins h 46 Hillside rd
"Wm F (Mary A) weigher H R Co h 19 Fairfield
"Wm M adv h 22 Clyde rd
Rosenberg Edward shoe rpr 55 Main h at Waltham
Rosenthal David (Sarah) shoemkr 36 Mt Auburn h at Camb
"Frank (Mildred M) private W A h at Boston
"John F mgr H R Co b 43 Rangeley rd

JOHN C. MORGAN CO.
AUTHORIZED
FORD SALES AND SERVICE
Phones, Newton North 3500—Night, Newton North 2574
12-18 WATERTOWN STREET

GRAHAMS FUNERAL HOME
UNDERTAKERS and FUNERAL DIRECTORS
WATERTOWN SQUARE, WATERTOWN
Telephone Newton North 865-W

›setta Catherine clk 58 Main bds 63 Galen
"Jere (Mary) lab h 63 Galen
'John chauf Lewandos b 63 Galen
›ss Ada E wid Charles H bds 11 Appleton
'Adam (Mary J) fore H R Co h 72 Fayette
'Charles E asst supt 99 Spring bds 86 Fayette
'Chester opr H R Co h 119 Melendy av
'C Arthur student b 11 Appleton
'David (Catherine) janitor High sch h 12 Spruce
'Eliza M bds 6 Clyde rd
'James J janitor Coolidge sch b 86 Fayette
'Leeta M tchr Bemis sch h at Camb
'Mary E hkpr 396 School
'Sarah E wid Charles A h 11 Appleton
S A Mrs opr H R Co bds 38 Chauncy
Thelma M clk H R Co b 11 Appleton
Wm F (Marion C) cabtmkr h 61 Adams av
Wm H (Jennie H) mgr-asst treas 99 Spring h 86 Fayette
Wm R fore bds 86 Fayette
ssi Katie opr H R Co b 28 Forest
Victor (Katie) opr H R Co h 28 Forest
ssiter Henry P (Catherine G) asst curator h 182 Palfrey
vanis George opr H R Co h 19 Berkeley
e John G (Julia A) treas h 10 Adams av
hera Albert opr b 63 Waltham
Samuel opr Aetna Mills h at Lawrence
bian Martin (Anna) rubberwkr h 91 Arlington
ndberg John (Gerda E) mach h 139 Langdon av
sseau Philip opr Aetna Mills h at Newton
Rouse James (Sarah A) auto pntr h 99 Lexington
Rouso Louis opr H R Co h 50 Riverside
Rover John opr H R Co h 17 Dewey
"Mary opr H R Co bds 17 Dewey
Rovinsky Alphonse opr Aetna Mills bds 430 Pleasant
"Bolles opr Aetna Mills h 430 Pleasant
Rowe Eleanor S bkpr bds 264 Boylston (E)
"Emery A (Anna M) mgr 5 Mt Auburn h 264 Boylston (E)
"Frank C (Blanche L) opr h 31 Bacon
"Johanna rem to Camb
"Thomas E (Mary A) cond h 12 Lloyd rd
Roy Abraham opr Aetna Mills h at Cambridge
"Catherine opr Aetna Mills bds 104 Putnam
"Clara A Mrs asst agt Bemis sta h 115 Rutland
"Clarence L (Clara A) auditor h 115 Rutland
"Felix (Etta E) mach h 27 Bridge
"Florence L clk bds 27 Bridge
"Myron M (Nellie B) clk 460 Main h 71 Lexington
"RUANE" FLORIST (M F Ruane) 73 Main See page 12
"Matthew F ("Ruane" Florist) 73 Main h at Waltham
Rucinsky Felix opr Aetna Mills bds 73 Waltham
Rue Florence tchr bds 102 Winsor av
"Frank D (Helen M) mgr h 102 Winsor av
Ruel Henry shipper bds 196 Walnut
Ruffles Harold J bkpr H R Co bds 33 Phillips
Rugg Wm C student b 17 Centre
"Wm W (Emma) real est 17 Centre h do
Rugger Rosario (Bruina) (Rugger & Cerqua) 181 Fayette h at Boston

"SAY IT WITH FLOWERS"
COTTON THE FLORIST
NEWTON CORNER, PHONE. N. N. 1430
Watertown and Waltham Delivery

METROPOLITAN COAL CO.
MAIN OFFICE 20 EXCHANGE PLACE
Tel. Fort Hill 4600

Rugger
"& Cerqua (Rosario Rugger Nello Cerqua) gros 181 Fayette
Ruggerio Catherine opr bds 46 Williams
"John (Nancy) fruit h 46 Williams
"Louise opr H R Co bds 46 Williams
"Mary opr H R Co b 117 Pleasant
"Pasquale A private W A bds do
Ruhlin Otto opr Aetna Mills h at Newtonville
Ruhr Ella H Mrs rubberwkr H R Co bds 203 Summer
Rundlett Benjamin T (Lillian) pntr 44 Whitney h do
"David S (Emma H) supt 7 Church h do
"Elmer D auto rpr 57a Mt Auburn bds 82 Church
"Laura B clk 7 Church bds do
"Leroy E rem to Belmont
"Marion W bds 11 Spruce
"Walter E (Mable F) clk 7 Church h 22 N Irving pk
"Wilfred H clk bds 82 Church
Runey John R (Gertrude) plmbr h 20 Union
Runnalls Edith M clk b 30 Riverside
"Rosina J reader bds 30 Riverside
"Wm J (Mary J) janitor h 30 Riverside
Rusas Peter (Helen) opr Aetna Mills h 469 Pleasant
"Wm opr Aetna Mills b 469 Pleasant
Russell Arthur I (Annie M) plmbr h 39 Boyd
"Catherine opr H R Co bds 34 Cypress
"Catherine A died Feb 16 1921
"Charles ice h 74 Common
"Charles G (Barbara) ice h 74 Common
"Cora B wid Herbert H b 10 Hall av
"Edith M clk bds 34 Cypress
"Ellen O opr H R Co bds 820 Mt Auburn

Russell
"Florence H instr b 23 Columbia
"Frances L opr H R Co bds 2 Arsenal
"Frank H (Emily B) bkpr h 38 School
"George E (Mary A) stove mounter h 34 Cypress
"Harold G rem to Brookline
"Henry h 104 Spring
"Herbert E clk H R Co h 820 M Auburn
"Howard (Mary E) bkpr h 23 Columbia
"James lab bds 142 Galen
"Jeremiah H h 75 Common
"Mary E wid bds 387 School
"Samuel opr Aetna Mills h at B
"Silas O private Med Corps W bds do
"Velma L bds 23 Columbia
"Walter G (Catherine A) stov mounter h 34 Cypress
Russo Alex, U S N bds 28 Forest
"Andrew (Carmelia) lab h 40 Quir
"Angelina opr H R Co b 53 Laur
"Antonio (Jennie) fore h 221 Lexington
"Carmelo opr H R Co h 28 Quir
"Carmine lab bds 40 Quirk
"Carmino (Virginia) lab h 151 A senal
"Carmino (Angelina M) lab h Lexington
"Charles opr H R Co h 151 Arsen
"Christine opr H R Co b 40 Quir
"Costanio (Concetta) ironwkr h Lexington
"Dominick opr H R Co h 28 Cush man
"Edward (Josephine) hlpr h 15 Fayette
"Fanny wid Dominick h 16 Taylo
"Fred (Mary) rubberwkr h 203 Summer
"John lab bds 117 Pleasant
"Joseph city lab b 19 Homer
"Luigi mason's tndr b 7 Lexingto

ANDREWS—MILK
43 Franklin Street
Watertown, Mass.
Phone, Newton North 1650

BATTERY AND IGNITION SERVICE CO.
AUTOMOBILE ELECTRICIANS
"Exide" Batteries, Electrical Equipment, parts and accessories
20-22 North Beacon St. Watertown Tel. Newton North 2678

Russo
"Mary opr H R Co b 235 Palfrey
"Mary bds 194 Summer
"Matthew (Lena) fish h 53 Laurel
"Nicholas lab bds 40 Quirk
"Nicholas (Mary) opr H R Co h 23 Homer
"Pasquale (Laura M) candymkr h 112 Forest
"Pasquale lab 599 Mt Auburn h 58 Cottage
"Pasquale (Angelina) lab h 19 Hearn
"Paul bds 28 Quirk
"Peter (Angelina) lab h 41 Quirk
"Peter (Pasqualena) lab h 28 Forest

RUSSO SABBATINO (Assunta) Notary Public 28 Quirk h do Tel Newton North 1865-R
"Samuel opr H R Co h 157 Fayette
"Saverina opr H R Co b 16 Taylor
"Vincenzo L (Theresa) lab h 87 Water

Ruth Henry A (Emma F) wool B h 38 Upland rd

Rutherford John D (Mary J) eng h 55 Olney

Ryan Agnes M student bds 58 Dartmouth
"Alice M rubberwkr H R Co bds 58 Dartmouth
"Annie E rubberwkr bds 58 Dartmouth
"Bridget Mrs waitress bds 59 Riverside
"Catherine seam Aetna Mills bds 498 Pleasant
"Catherine I rubberwkr H R Co b 58 Dartmouth
"Edward I clk B & M h 28 Belmont
"Elizabeth G bkpr Prentiss cor Dewey h at Newton Upper Falls
"Francis opr Aetna Mills bds 498 Pleasant
"Frank (Rose) mach H R Co h 804 Mt Auburn

RYAN HAROLD A INC Florists 581 Mt Auburn Cambridge See page 506
"James H opr Aetna Mills h 616 Arsenal
"James H (Mary J) opr h 498 Pleasant
"James J stock clk Prentiss cor Dewey h at Somerville
"Lena M rubberwkr H R Co bds 58 Dartmouth
"Mary opr Aetna Mills bds at Newton
"Mary A wid Dennis F h 58 Dartmouth
"Mary J mender Aetna Mills bds 522 Pleasant
"Michael H (Margaret L) autos h 83 Edgecliffe rd
"Mortimer bds 20 Chestnut
"Nora A rubberwkr H R Co bds 58 Dartmouth
"Patrick A (Martha M) ironwkr h 62 Riverside
"Patrick J rem to Bridgeport Conn
"Thomas B L rubberwkr H R Co bds 58 Dartmouth
"Wm F (Bridget M) mach h 10 Chestnut
"Wm G opr Aetna Mills bds 522 Pleasant
"Wm J (Elizabeth) driver h 522 Pleasant

Ryder James F (Mary M) chief eng W & P Mfg Co h 50 Beechwood av

Rynn Dennis private W A bds do

Sabatino Angelina opr H R Co bds 323 Arlington
"Joseph (Angelina) rubberwkr H R Co h 323 Arlington

Sabin Charles M (Bertha A) sales h 65 Hillside rd

Sacco Luigi opr H R Co h 55 Elm
"Michael (Carmella) rubberwkr H R Co h 19 Dewey

Sachse Minnie opr H R Co bds 7 Dartmouth

GRAHAMS FUNERAL HOME
UNDERTAKERS and FUNERAL DIRECTORS
WATERTOWN SQUARE, WATERTOWN
Telephone Newton North 865-W

5 3/4 %
SAVE YOUR MONEY WITH US!
Shares always for sale—Unmatured 1 to 40—Start with $1 or several thousand—Matured and paid-up $200 to $4000—33 Years in business—Assets over $3,250,000.
WATERTOWN CO-OPERATIVE BANK

WILLIAM E. MORGAN --- AUTO RADIATOR REPAIRING
565 MAIN STREET, WATERTOWN Tel. Newton North 715-W

Saco John C clk 142 Main bds 6 Church Hill
"Joseph (Catherine) lab h 6 Church Hill
Sacred Heart Academy for Girls Sister Victorine superior 90 Lexington
"Heart R C Church Edmund T Shanahan rector 786 Mt Auburn opp Cottage
Sadler Lionel J (Bridget A) (Pequossette Press) 17 Main h at Newton
Sadush Mahmad shoe rpr 615 Mt Auburn h at Boston
Safarian Armenag opr H R Co h 23 Lloyd rd
"Hagop opr H R Co h 1 Elton av
"Paul opr H R Co h 14 Cypress
"Solomon restr h Nichols av
Safford Frederick O (Ethel B) patternmkr h 66 Riverside
"Howard F (Ella S) acct h 21 Centre
"Sarah F wid Jacob C h 114 Riverside
"Truman H clk bds 114 Riverside
Saghbazarian Sarkis opr H R Co h 13 Hazel
Sahagian Herman auto mech Mt Auburn cor Prentiss h 537 do
"Onan chef bds 1 Elton av
"Samuel (Sophia) (Bigelow Spa) 74 Bigelow av h 785 Mt Auburn
"Sarkis (Arkapy) h 1 Elton av
"Stella Mrs bds 537 Mt Auburn
"Vahan (Sima) rubberwkr h 51 Crawford
"Vartan (Sabia) confr h 1 Elton av
"Zabel opr H R Co h 1 Elton av
Sahmelian Armenoog (Armenway) lab h 78 School
St Bardard Erne opr Aetna Mills h at Newton
St John's Methodist Episcopal church Francis D Taylor pastor 86 Mt Auburn
St Patrick's Convent Sister Frances de Sales Superioress 34 Chestnut
St Patrick's
"Parochial School Sisters of St Dominic tchrs 30 Church Hill nr Pleasant
"R C Cemetery 975 Belmont nr Lexington
"R C Church Ambrose F Roche pastor Main cor Chestnut
St Peter Clara T gaitermkr H R Co bds 11 Arthur ter
"Emily T rubberwkr H R Co bds 761 Mt Auburn
"Louis rubberwkr H R Co h 761 Mt Auburn
"Mabel L tel opr b 761 Mt Auburn
St Sauveur Grace M opr H R Co b 37 Melendy av
"Lewis Aldrich (Grace) drftsmn h 37 Melendy av
Sakrian Bagdacar opr H R Co h 35 Melendy av
Sale Henrietta F wid Charles E h 34 Patten
"Henry R bkpr bds 34 Patten
"Mary A S tchr bds 34 Patten
Salesi Assunta opr H R Co h 103 Arlington
"Gregory opr H R Co h 103 Arlington
"Mary opr H R Co b 103 Arlington
"Salvatore (Francesca) rubberwkr h 103 Arlington
"Susan rubberwkr b 103 Arlington
Sallese Giustino (Gagnita) lab h 36 Coolidge Hill rd
"Pasquale (Avelina) rubberwkr H R Co h 153 Pleasant
"Salvatore (Annie) rubberwkr H R Co h 153 Pleasant
Salmon John (Nellie N) chauf h 19 Adams
Saltonstall Park 175 Main opp Chestnut
Salvatore Antonio opr H R Co h 23 Berkeley
Salvita George (Poli) lab h 12 Elm
Samalian Armen (Armine) h 78 School

DAVID T. LE FORT
CONTRACTOR AND BUILDER
JOBBING AND REPAIRS
Shop and Residence: 134 SUMMER ST., WATERTOWN
Phone Newton North 1471-M

GRAHAMS FUNERAL HOME
UNDERTAKERS and FUNERAL DIRECTORS
WATERTOWN SQUARE, WATERTOWN
Telephone Newton North 865-W

Samaras John (Stavrula) rubberwkr h 14 Berkeley
Sampson James Miles (Hazel M) asst supt h 22 Bates rd
"John L (Mary O) stmftr h 11 Ladd
"Paul opr W & P Mfg Co bds 170 Spruce
Samsury Elias P lunch 1 Nichols av h 30 Irma av
Samuel Mary shirtmkr b 62 Putnam
Sanborn Alice L tchr Hosmer sch b 9 Frank
"Alice M shirtmkr b 99 Summer
"Charles F (M Blandina) efficiency man h 12 Spruce
"Ellen M wid Charles h 99 Summer
"Helen E wid Edward B S b 1045 Belmont
Sanders Frank P (Mary E) firemn h 272 N Beacon
Sanderson Addie W Mrs h 29 Otis
"Lucy F master's asst Hosmer sch bds 29 Otis
Sandrofsky Francis rubberwkr bds 18 Cottage
SANDS GEORGE R Monuments 457 Mt Auburn Cambridge See page 509
Sands John (Catherine) opr H R Co h 82 Forest
Sandstrom Alma A wid Frank h 262 Belmont
"Arthur rem to Manchester N H
Sanford Edith Mrs opr Aetna Mills h 9 Swett ct
Sanger Charles W (Alice M) chauf h 30 Union
"Elizabeth wid Alexander bds 34 Wilmot
"Frank H (Emma J) inside finisher h 17 Boyd
"George (Bessie) mach h 35 Wilmot
"Nathaniel (Esther B) carp h 111 Union
Sanseverino Domenico opr H R Co h 25 Cottage pl
San Souci George opr Aetna Mills bds 304 California
Sansucci Dominick (Mary) rubberwkr h 25 Cottage la
Santacrass Nicholas L E (Marie V) mgr h 248 Boylston
Santorelli Antonio (Carmela) mach h 20 Clarendon
Santoro James (Emma) carp 78 Prentiss h 19 Dewey
"Jennie opr H R Co b 58 Prentiss
"Morris (Catherine) carp h 58 Prentiss
"Rose opr H R Co b 58 Prentiss
Saraf Stephen (Satenig) rugs h 247 Boylston (E)
Sarafian Kasper opr H R Co h 8 Yukon av
"Nason opr H R Co h 3 Crawford
Sargent E T sec Mass Blower Co h at Cleveland O
SARGENT FRANK H (F H Sargent & Co) 450 Arsenal h at Brighton
SARGENT F H & CO (Frank H Sargent) Hay Grain and Poultry Chows 450 Arsenal Tel Newton North 1088 See page 506
"Ruth F tchr 917 Belmont bds do
Sarkasian Charles opr H R Co h 81 Dexter av
Sarkisian Hagop (Annie) rubberwkr h 11 Nichols av
"Jacob teleg bds 11 Nichols av
"John opr H R Co h 49 Bigelow av
Sarkissian Melke (Miriam) rubberwkr H R Co h 89 Elm
"Moosep rubberwkr bds 104 Elm
"Sarkis H opr H R Co h 72 Bigelow av
Sarmanian Harry (Hara) barber h 781 Mt Auburn
Sartorio Carlos (Julia) lab h 40 Cottage
Sasabaian Garabed opr H R Co h 27 Nichols av
Sassa Joseph rubberwkr h 7 Nichols av
Sather Sigrun variety 349 Arsenal b 347 do

NONANTUM COAL COMPANY
OFFICES: 13 Main Street, Watertown, Tel Newton North 81
827 Washington Street, Newtonville Tel Newton North 282
YARDS AND COAL ELEVATORS: Arsenal St., Watertown, and Bemis Station

Willard STORAGE BATTERY

WATERTOWN ELECTRIC CO.
AUTOMOBILE ACCESSORIES AND SUPPLIES
Battery Service Station
68 Main St. Watertown

Saul Carrie M wid Thomas A opr H R Co h 86 Dexter av
"Charles A mach bds 86 Dexter av
"Clarence A bkpr h 16 Irma av
"C Edna clk bds 86 Dexter av
"Elizabeth C bkpr 16 Irma av
"Katherine A opr H H Co bds 86 Dexter av
Saunders Abraham (Carrie E) buyer h 93 Langdon av
"Mary sten bds 137 Langdon av
"Wm G (Georgia L) cashr h 182 Maplewood
Savage Alton E (Gertrude B) bkpr h 128 Hillside rd
"Cornelia M wid Albert A bds 660 Belmont
"Laurence E (Blanche L) shoewkr h 790 Mt Auburn
"Mildred T clk assessor's office b 9 Ladd
"Seth H auto rpr 12 Watertown sq at Everett
"Stewart E (Mildred T) police h 9 Ladd
Savary Mabel C opr H R Co bds 95 Spring
Savery Edson R (Ellen F) clk h 21 Walnut
Savin Thomas mach bds 112 Putnam
Savings Bank Bldg 60 Main
Savoni Nicola bds 19 Dewey
Savos James opr H R Co h 293 Arsenal
Sawtelle Frederick G phys h 21 Franklin
"Leslie tchr bds 21 Franklin
Sawyer A Earl student b 7 Sheldon rd
"Carroll E (Mary) sales h 4 Bates rd
"Harry L (Ella F) bank commr h 16 Spruce
"Herbert H (Alice T) bkpr 99 Spring h 68 Marshall
"Laura M libn Perkins Inst b do
"Reba M tchr Perkins Inst bds do
Saxsmyth Emma S bkpr bds 67 Commonwealth rd
Saxsmyth
"Harriet J wid John bds 67 Commonwealth rd
Scalfati Luigi (Natalina) opr H R Co h 101 Arlington
Scalzi Annie opr H R Co bds 231 Palfrey
"John opr H R Co h 231 Palfrey
Scanlon Ernest sten bds 14 Green
"Gertrude M sten bds 14 Green
"Margaret F sten bds 395 School
"Marion opr bds 14 Green
"Michael J (Julia W) rubberctr h 14 Green
"Raymond J tallymn Watertown Lumber Co bds at Waltham
"Timothy F (Mary A) rigger h 20 Chestnut
Scannell Edith L sten bds 140 Hillside rd
"Frank H (Catherine M) auctioneer h 140 Hillside rd
"Kathryn M sten b 140 Hillside rd
"Walter E (Charlotte V) sales h 140 Hillside rd
Scarlett John (Theresa) chauf h 190 Summer
Scarpino Frank (Mary) rubberwkr h 103 Pleasant
Schachl Joseph rem to Boston
"Louise M Mrs h 50 Quimby
Scharff Anna P Mrs died Apr 19 1921
"Louis H (Annie P) pntr h 16 Olcott
Scheidel Joseph B prcvate W A h do
Scheirer Herbert J acct h 8 Appleton
Schermerhorn Helen E sten 11 Boyd bds at Newton
Schindler Benjamin sterilizer L C Assoc bds 43 Royal
"Bernhardt lab b 13 S Irving pk
"John H (Luida F) optometrist 45 Main h 13 Irving
Schmidt Alvin (Christine) sales h 78 Main
Schneider Charles sales h 51 Boylston
"Louise wid Charles b 251 Boylston

TELEPHONES: Newton North 731—Res. Newton North 1845-M
D. F. KEEFE
Plumbing, Heating, Gas Fitting
MERCHANTS ROW, WATERTOWN MASS.
CHARLES E. KEEFE, Manager

GEORGE H. WEBSTER
REAL ESTATE & INSURANCE
352 TRAPELO ROAD, WAVERLEY
Phone. Belmont 630

Schofield Frank autowkr b 151 Summer
"George A (Gertrude A) chauf h 74 Common
"Mary companion b 12 Hardy av
"Mary wid opr h 151 Summer
"Perry S (Gladys E) fore h 14 Concord rd
Schonarth Joseph P (Mary T) delicatessen h 130 Putnam
Schroeder Louis J (Ada L) designer h 69 Putnam
Schubert Bertha opr Aetna Mills bds at Lawrence
Schultz Francis A H (Josephine) sausages h 46 Russell av
"Frank A (Eleanor T) driver h 12 Middle
Schutt Benjamin H private W A b do
Schutte Bernard J (Alice G) toolmkr h 69 Waverley av
Schuyler H Philip (Cherrill) sales h 28 Commonwealth rd
Schwartz Harry W student bds 16 Sunset rd
Schwendeman George A (Mary E) piano tuner h 170 Maplewood
Sciacca Bros (Cristi Sciacca, Frank Raffaele) fruit 42 Mt Auburn
"Cristi (Jennie C) (Sciacca Bros) h 42 Mt Auburn
Scifara Arthur (Mary) lab h 73 Harvard
Scioli Florence opr H R Co bds 357 Main
"Giovanni (Madeline) rubberwkr H R Co h 9 Sexton
"James opr H R Co h 9 Sexton
"Lisiarno (Corine) mach h 357 Main
Scipione Ciro (Kate) real est h 320 Main
"Ernest mgr 318 Main bds 320 do
"Henry (Mary) gro 318 Main h 320 do
"Ida sten bds 320 Main
Scorpino Frank opr H R Co h 103 Pleasant
Scott Andrew K (Alberta H) piano wkr h 15 Irma av
"Elton H autos h 223 Mt Auburn
"John (Etta) asst shipper h 69 Pleasant
"Louis M (Neva E) plant quarantine insp h 124 Hillside rd
"Parker B (Mary) packer bds 82 Beechwood av
"Tea Co John W Swett mgr 377-379 Main
"Walter G (Carrie E) elect H R Co h 104 Hillside rd
"Wm opr Aetna Mills h at Newton
Scotton Russell B mach b 19 Howe
Scribner Byron L (Annie) sales h 84 Fayette
Scully Helen Mrs hkpr 5 Cross
Seaburg Charles E (Annie) steamftr 5 Spring h 572 Main
"Gustave W (Emily) steamftr 5 Spring h 24 Hersom
Seale Arthur G (Emily) mach h 321 Main
"Hazel F tchr New Coolidge sch b at Wellesley Hills
"Forrest W (Estella C) auto sales h 13 Fifth av
Searle Byron E (Alice M) dentist 10 Church h 33 Union
"George B police h 8 Thurston rd
Sears Fannie opr H R Co bds 249 Boylston
"Irene V opr bds 93 Putnam
"Rufus (Emma M) mach h 9 Jewett
"Sadie opr H R Co b 26 Dexter av
"Theodore A (Dorothea S) sales b 262 Belmont
Seaver Richard carp h 14 Summer
Seaward Frank opr Aetna Mills h at Newton
"Hazel E sten bds 55 Commonwealth rd
"Walter (Ella J) carp h 55 Commonwealth rd
"Wm S asst shipper 101 Morse bds at Newton

GRAHAMS FUNERAL HOME
UNDERTAKERS and FUNERAL DIRECTORS
WATERTOWN SQUARE, WATERTOWN
Telephone Newton North 865-W

MESSIER & CENTEBAR
Dealers in
GROCERIES AND PROVISIONS—FRESH MEATS, FISH, FRUITS, ETC.
VERMONT BUTTER AND EGGS A SPECIALTY
460 Main Street, Watertown, Mass. Phones, Newton North 1170-1171

Seche Arthur mach bds 334 School
"Nan R bds 334 School
Secord Beverly G (Ethel M) bank clk h 38 Eliot
"Walter N (Alice L) phys 167 Mt Auburn h 38 Eliot
Seek Emily opr H R Co b 18 Prentiss
Sefarian Krikor opr H R Co h 41 Bigelow av
Seferian Avedis opr H R Co h 13 Hazel
"Garabed rubberwkr H R Co h 23 Lloyd rd
Segal Bernard paperhgr b 44 Morse
"Etta opr Lewandos b 44 Morse
"Harris (Fannie) men's furngs h 44 Morse
"Rebecca opr bds 44 Morse
Segreave Bella dom h 11 North Park
"Marjorie opr b 11 North Park
Segreve J Ambrose driver b 59 Main
"John J (Mary F) shipper h 321 Main
"Margaret A wid James P h 59 Main
"W Henry car shifter bds 59 Main
Seitz Raymond V (Alice M) industrial eng h 22 Concord rd
Selby Arthur I rem to Providence R I
Sellon Walter A (Minnie M) purch agt h 4 Sheldon rd
Selman Margaret opr H R Co bds 68 Spring
"Wm (Margaret J) fore b 68 Spring
Semple Agnes M tchr High sch h 84 Franklin
"Elizabeth drsmkr 84 Franklin b do
"Mary clk 464 Arsenal b 84 Franklin
"Sarah hkpr 84 Franklin
Senior George K chemist 46 Water h at Waverley
Sennett Mary L Mrs h 56 Prentiss
Serafini Victor (Anna) eng h 29 Berkeley
Seretelly Euripides (Galinos & Seretelly) 25 Berkeley bds 12 do
Serkiasian Nerses (Mariam) rubberwkr h 44 Crawford
Serounian Florence opr H R Co bd 783 Mt Auburn
"Harry (Florence J) rubberwkr 783 MtAuburn
Servello Antonio rubberwkr H R C bds 40 Belmont
"Augusto lab bds 40 Belmont
"Pamena opr H R Co bds 783 M Auburn
Sessa Albert C clk H R Co bds Nichols av
"James W rubberwkr H R Co bd 7 Nichols av
"Joseph (Josephine) rubberwkr H R Co h 7 Nichols av
"Lena G insp bds 7 Nichols av
Severance Leon M (Elsie C) sales 26 Clyde rd
Severini Marie opr H R Co bds 3 Crawford
Severino Michael opr Aetna Mills at Waltham
Sevoian Charles opr Aetna Mills at Cambridge
Sexton Allen (Elsie L) pntr h 9 Winsor av
"J Albert reg clk 580 Mt Auburn h at Newton
Seymour Alicia L Mrs died Mar 21 1921
"Edward A fore 23 Main rm 3 502a do
Shaack Robert W h 142 Langdon av
Shabian Hagop opr H R Co h 52 Crawford
Shafko Costa E (Mt Auburn Lunch) 605 Mt Auburn bds 54 Prentiss
Shagbazarian Garabed opr H R Co h 13 Hazel
Shaghalian Armand candymkr b 241 Boylston (E)
"Mugerdich (Mary) candymkr h 241 Boylston (E)
Shamgochian John (Alice) rubberwkr h 17 Hazel
"Lucy clk bds 17 Hazel
"Magerdich engr bds 17 Hazel

JOHN C. MORGAN CO.
AUTHORIZED
FORD SALES AND SERVICE
Phones, Newton North 3500—Night, Newton North 2574
12-18 WATERTOWN STREET

GRAHAMS FUNERAL HOME
UNDERTAKERS and FUNERAL DIRECTORS
WATERTOWN SQUARE, WATERTOWN
Telephone Newton North 865-W

Shamlian Luther Q rubberwkr H R Co h 25 Elton av
Shanahan Albert M rubberwkr bds 92 Elm
SHANAHAN EDMUND T Pastor Sacred Heart R C Church h 770 Mt Auburn
"Helen clk H R Co bds 92 Elm
"Henry V opr H R Co bds 92 Elm
"Michael (Hannah) rubberwkr H R Co h 92 Elm
"Warren T student bds 92 Elm
Shankian Leo opr H R Co h 783 Mt Auburn
Shapazian Krekor opr H R Co h 86 Dexter av
Sharkey Annie E sales b 105 Boylston
"Augustus auto rpr 12 Watertown h at Camb
"Austin B rem to Cambridge
"Cornelius (Catherine G) h 105 Boylston
"Frank J shipper h 16 Lyons
"Fred J auto rpr bds 18 Sexton
"George A clk bds 18 Sexton
"James M pntr bds 18 Sexton
"James W (Sophie E) driver h 18 Sexton
"Katherine G sten b 105 Boylston
"Mary A clk bds 105 Boylston
"Mary G bds 18 Sexton
"Wm A chauf bds 18 Sexton
Sharp Reuben P (Ada S) tiremkr H R Co h 176 Walnut
Sharratt Wm B (Gladys P) scout executive h 96 Fayette
Sharrott Ella M clk H R Co bds 57 Eliot
"Henry student bds 57 Eliot
"John H (Mary) fore 1 Galen h 57 Eliot
Shatrow Leo A mach b 215 Arsenal
Shattuck George C archt B h 53 Adams av
Shaughnessy Elizabeth opr Aetna Mills bds at Waltham
Shaw Alton E (Laura G) molder h 156 Spruce
Shaw
"Bartlett M (Edith B) gen supt W & P Mfg Co Cypress and pres Watertown Savings Bank h 27 Oliver
"Bartlett M jr student b 27 Oliver
"Charles F (Florence McN) com rep N E T & T Co h 62 Langdon av
"Eliot A bds 27 Oliver
"Frederick D student bds 27 Oliver
"Joseph student bds 27 Oliver
"Marion A social wkr b 51 Bates rd
"Wm S molder bds 148 Cypress
Shea Catherine A bds 142 Galen
"Daniel A rubberwkr H R Co bds 40 Dexter av
"Daniel D (Theresa J) barber 34 Mt Auburn h 62 Spring
"Elizabeth opr Aetna Mills bds 164 Walnut
"Elizabeth J piano tchr 261 Pleasant h do
"Francis opr Aetna Mills bds at Newton
"James J fgt clk h 261 Pleasant
"Jennie opr Aetna Mills b at Newtonville
"John weaver Aetna Mills bds 402 Pleasant
"John pntr bds 142 Galen
"Lillian G clk bds 142 Galen
"Loretta M opr H R Co bds 24 Dexter av
"Margaret wid Patrick h 142 Galen
"Martin (Flora) driver American Ry Express Co Inc Church h at Newton
"Michael J (Elizabeth) mach h 164 Walnut
"Rose A Mrs h 38 Waltham
"Wm opr H R Co bds 15 N Beacon ct
Sheaff Walter N (Emily S) eng h 168 Langdon av
Sheehan Anna G mlnr 60 Main rm 1 bds 56 Carroll

"SAY IT WITH FLOWERS"
COTTON THE FLORIST
NEWTON CORNER, PHONE. N. N. 1430
Watertown and Waltham Delivery

PEQUOSSETTE PRESS
PRINTERS OF QUALITY
17 MAIN STREET, WATERTOWN
Telephone, Newton North 356

Sheehan
"Bartholomew (Hannah) h 56 Carroll
"Brigid F boxmkr bds 17 Lloyd rd
"Daniel P (Mary) mach h 15 Lloyd rd
"Edward W mgr 501 Pleasant h at Concord
"Eileen B rubberwkr b 17 Lloyd rd
"Elizabeth h 17 Lloyd rd
"Ellen wid Maurice bds 55 Morse
"Ellen F fore bds 56 Carroll
"Jennie cashr bds 56 Carroll
"Jeremiah J (Kate) janitor H R Co h 41 Cuba
"John (Eliza) Corp W A h at Brighton
"John T (Mary A) police h 54 Beechwood av
"Joseph private W A bds do
"Joseph coremkr h 108 Harnden av
"Joseph H supt h 77 Winsor av
"Joseph J (Catherine) molder h 108 Harnden av
"Margaret T bokmkr b 17 Lloyd rd
"Mary A nurse H R Co bds 17 Lloyd rd
"Timothy J (Grace D) mach h 8 Dartmouth
Sheer Isaac (Henrietta) tailor 125 Galen h 58 Morse
Sheldon Alfred E opr H R Co h 194 Boylston
"Charles L (Elizabeth) purch agt H R Co h 259 Boylston
"Mary bds 259 Boylston
Shepard Jessamine H Mrs bds 124 Putnam
Shepler Joseph M rem to Camb
Sheridan Alice A rem to Newton
"Frank J (Margaret M) clk P O, B h 26 Wheeler la
"Helen M nurse bds 37 Irma av
"Jane wid James died June 16 1920
"John B (Aurelia) clk h 161 Winsor av
"Mary opr Aetna Mills bds at Warren
Sheridan
"Mary E mender bds 33 Eliot
"Patrick J rem to Newton
"Patrick J (Elizabeth C) chauf h 23 Quimby
"Philip J (Gertrude A) driver bds 12 Melendy av
"Thomas F (Teresa A) police h 123 Arsenal
Sherlock Albert W rem to Waltham
"Edith rem to Waltham
"Edward H (Ruth N) ptrnmkr h 102 Hillside rd
"Fred rem to Waltham
"Jennie rem to Waltham
"Reginald rem to Waltham
Sherman Albert mach bds 59 Main
"Alfred T (Minerva E) rubberwkr H R Co h 7 Howe
"Charles F h 32 Church
Shick Jacob (Mary) milk 183 Grove h do
Shields Agnes P sten bds 81 Galen
"Catherine A clk 40 Mt Auburn b 9 Taylor
"John J (Margaret) watchmn h 9 Taylor
"Margaret opr H R Co b 9 Taylor
"Margaret M bkpr 404 Main bds 81 Galen
"Mary F sten bds 81 Galen
"Wm J (Mary A) firemn h 81 Galen
"Wm J jr (Anna) chauf b 81 Galen
Shimasky Minnie opr H R Co bds 468 Arsenal
Shipton Ambrose J h 130 Marshall
"A Lester (M Gertrude) teller B h 75 Capitol
"Wallace A (Eva L) piano tuner h 81 Capitol
Shogren Charles (Sophia) bookbndr h 34 Irma av
"Effie I nurse bds 34 Irma av
"Mary S clk bds 34 Irma av
Shomphe Patrick G (Annie B) carp h 199 Palfrey
Shorey Frank R supt of cemeteries 7 Church bds 39 Marshall

ANDREWS—MILK
43 Franklin Street
Watertown, Mass.
Phone, Newton North 1650

BATTERY AND IGNITION SERVICE CO.
AUTOMOBILE ELECTRICIANS
"Exide" Batteries, Electrical Equipment, parts and accessories
20-22 North Beacon St. Watertown Tel. Newton North 2678

Shorlie Sandy opr H R Co h 357 Main
Shovelier Basil F (Marguerite L) lino opr h 5 Fayette
"Cyril W (Emma) prntr h 5 Fayette
"Frank (Mary A) proofreader h 5 Fayette
Shulke George A (Ruth H) bkpr bds 366 School
"Ruth Mrs died Feb 23 1921
Shurtleff Perez T (Betsy S) molder h 9 S Irving pk
Shutt Charles J chauf b 92 N Beacon
"James F lab bds 92 N Beacon
"Wm J (Mary E) lab h 92 N Beacon
Shyers John F (Mary A) bookbndr h 168 Sycamore
Sidelinger Roy L (Margaret W) asst mgr 101 Morse h at Wollaston
Siebert Ruth M Mrs infor clk H R Co bds 61 Phillips
Siebold Helen V dietician bds 121 Boylston
Siegal Max (Stella) shoe rpr 43 Calen h at Chelsea
Sikors Walter S (Lilly R) elev constr h 62 Hall av
Silbermann Catherine R drsmkr bds 16 Spruce
Silman Annie B wid Wm h 196 Boylston (E)
Silsbee Alice M wid Homer M h 47 Main
Silva Dominick (Susie) rubberwkr h 75 Pleasant
"Richard L (Margaret M) acct h 116 Winsor av
Silver Catherine opr Aetna Mills bds at Waltham
"Ruth E cashr H R Co bds 116 Summer
Silvestri Ammirabile opr H R Co b 125 Elm
"Antonio G (Assunta) rubberwkr H R Co h 36 Berkeley
Sim Cora W clk H R Co bds 43 Marshall
"Esther L shoewkr b 43 Marshall
Sim
"Wm F (Maude E) carp h 43 Marshall
Simard Celina wid Augustus opr 101 Morse h 34 Porter
Simcock Walter F (Mary A) mach h 65 Gilbert
SIMEONE SALVATORE (Matilda) Grocer 127 Galen h at Newton
"Salvatore jr clk 127 Galen bds at Newton
Siminari Dominick (Mary G) fore h 153 Arsenal
Simmons Charles W shipper bds 92 Irving
"Edward J clk bds 92 Irving
"Fred A (Lillian) prntr h 166 Palfrey
"Lewis (Helen) sales b 96 Franklin
"Loretta M student b 13 Auburn pl
"Warren shipper 497 Pleasant bds 92 Irving
Simms J Ada bds 13 Fifield
"Albert R asst mgr bds 13 Fifield
"Charles E (Jane) pressmn h 13 Fifield
"Charles W clk bds 13 Fifield
"Thomas (Florence L) sales h 81 Boyd
Simoglou Nicholas rubberwkr h 18 Clarendon
Simon Daniel opr Aetna Mills h at Jamaica Plain
Simonds Elsie H tchr Perkins Inst bds do
SIMONDS LUTHER W (E Lillian) Druggist 25 Main Tel Newton North 662-M h 93 Palfrey
Simone Joseph (Julia M) janitor h 29 Myrtle
Simonian Mardiros D opr H R Co h 5 Nichols av
Simons Hatch & Whitten Co shirt mfrs 107 Spring
Simpson Alfred (Julia F) sheetmtlwkr h 808 Mt Auburn

GRAHAMS FUNERAL HOME
UNDERTAKERS and FUNERAL DIRECTORS
WATERTOWN SQUARE, WATERTOWN
Telephone Newton North 865-W

5 3/4 %
SAVE YOUR MONEY WITH US!
Shares always for sale—Unmatured 1 to 40—Start with $ or several thousand—Matured and paid-up $200 to $4000-33 Years in business—Assets over $3,250,000.
WATERTOWN CO-OPERATIVE BANK

WILLIAM E. MORGAN --- AUTO RADIATOR REPAIRING
565 MAIN STREET, WATERTOWN Tel. Newton North 715-W

Simpson
"Bros Lewis E Rose pres Merton P Simpson treas gros 157 Mt Auburn
"Clarence L (Mabel A) multigraphing 24 Chauncy h do
"Dana P v-pres 9 Main h at Hyde Park
"Edward K student b 15 Clayton
"George E (Ethel R) dentist h 158 Palfrey
"Merton P treas 9 Main h at Som
"Otto (Melvina) chef h 138 Winsor av
"Ralph A sheetmtlwkr bds 808 Mt Auburn
"Wm signalmn B & M h 15 Clayton
Sindoani Paul barber 600 Mt Auburn bds at Waverley
Sing Soo laundry 50 Mt Auburn h do
Singleton Victor opr H R Co h 12 Lloyd rd
Sirvitis Markos opr H R Co h 95 Arlington
Sister Frances de Sales superior 34 Chestnut
"Victorine superior Sacred Heart Academy 90 Lexington
Sisters of St Dominic 34 Chestnut
Sizer Daniel W died Oct 5 1920
Sjostedt Oscar (Gustava) carp h 130 Highland av
Skehill Ann R wid Patrick bds 14 Dana ter
Skendi James N (Mt Auburn Lunch) 605 Mt Auburn bds at Boston
Skerry Martha E wid Frank H bds 15 Westland rd
Skiffington Gertrude clk b 9 Fairfield
"Katherine clk bds 9 Fairfield
Skinner Anna M phys 34 Hawthorne bds do
SKINNER HIRAM L (Ruth D) Lawyer 15 State Rm 101 Boston Tel Fort Hill 1003 h 56 Marion rd
SKINNER VOLNEY (Margare Lawyer 15 State Rm 102 Bo Tel Fort Hill 1003 h 302 Orc Tel Newton North 727-M
Skopelits Annie opr H R Co bd Quimby
"Peter opr H R Co bds 57 Qui
"Strattes opr H R Co h 57 Qui
Sjolander John O (Marie) carp Prentiss
Sjostedt John (Ellen M) mach Hersom
Slade S Frances wid Charles H 122 Church
Slamin Mary drsmkr 41 Union
Slattery John E (Ethel A) mgr Alden rd
Slavin Henry (Katherine) lab Myrtle
Sloan Allan (Helen B) chemist Beechwood av
"Matthew insp bds 106 Winthr
"Vernon G (Marion H) eng h Belmont
Slocomb A LeRoy mgr h 37 Ra ley rd
Small Clarence A (Olive M) shi h 21 Frank
"Guy V (Nancy S) elect h 80 C tol
"Harold J (Ethel M) sales h Winthrop
"John firemn Perkins Inst bds
"Myron B (Mary O) auto rpr Howe
"Ruby M tchr Parker sch bd Dorchester
"Thomas R (Nettie) sheetmtlwl 76 Brookline
Smart Adelaide S wid Ephraiser 206 Sycamore
"C Richard clk bds 40 Putnam
"Frank (Lillian A) sales h 170 plewood
"Isadore J sten bds 206 Sycam
Smith Adrian asst supt 1 Galen at Waltham

DAVID T. LE FORT
CONTRACTOR AND BUILDER
JOBBING AND REPAIRS
Shop and Residence: 134 SUMMER ST., WATERTOWN
Phone Newton North 1471-M

GRAHAMS FUNERAL HOME
UNDERTAKERS and FUNERAL DIRECTORS
WATERTOWN SQUARE, WATERTOWN
Telephone Newton North 865-W

Smith
"Albert F insp bds 74 Capitol
"Albert F (Margaret E) lab h 23 Maple
"Annie E wid Edward h 462 Main
"Augusta wid h 36 Barnard av
"Bernard S (Mollie E) mach h 87 Putnam
"Bros Concrete Co Nathan B Hartford jr pres Delbert S Smith treas-sec concrete block mfrs 60 Arsenal
"Carrie wid Charles B h 74 Fayette
"Catherine E seam b 266 Belmont
"Charles E (Annie J) fore H R Co h 8 Melville ter
"Charles T real est b 68 Barnard av
"Charlteon B student b 16 Parker
"Christie C waiter 605 Mt Auburn
"Daisy bkpr bds 169 Church
"Delbert S treas-sec 60 Arsenal and sales mgr do h at Camb
"Earl B auto rpr 57a Mt Auburn bds 12 Parker
"Edward B (Rena G) clk h 43 Eliot
"Edwin jr (Annie E) plmbr h 6 Cross
"Eileen H wid Elmer H h 39 Green
"Elizabeth wid Robert W h 53 Spruce
"Elizabeth A Mrs seam b 173 Walnut
"Ella M wid Charles A b 22 Bates rd
"Elwyn C Mrs tchr manual training Perkins Inst bds do
"Emma J sten bds 23 Maple
"Estella E bds 12 Palfrey
"Eva C sten bds 74 Capitol
"Florence G wid Charles insp Lewandos bds 300 Main
"Florence W tchr b 36 Barnard av
"Frank W private W A bds do
"Grace E tchr Parker sch bds 146 Church
"Grant E (Delight H) mgr h 16 Spruce
"G James elect bds 23 Parker

Smith
"Harold E (Faye E) sales h 53 Spruce
SMITH HARRY A (Ethel I) Manager Lyndonville Creamery Association Wheeler ct off Elm h 52 Oliver
"Harry F (Ruth S) confr h 67 Commonwealth rd
"Harry G (Agnes T) h 1016 Belmont
"Helen M clk bds 74 Capitol
"Hjalmar L (Mary A) woodwkr H R Co h 5 Highland av
"H Judson (Hilda) sales h 109 Church
"Ida wid Alpheus h 12 Lincoln
"James H (Anna M) clk Ry M S h 92 Cypress
"James S (Margaret) bldr h 97 Boylston
"Jane fore bds 23 Parker
"Jane Mrs h 23 Parker
"John (Lucy E) janitor h 27 Williams
"John W (Mary) steelwkr h 29 Quimby
"Lawrence (Catherine) pntr h 112 Putnam
"Mary Mrs opr H R Co bds 29 Quimby
"Mary E opr H R Co b 21 Center
"Mary E wid Henry h 41 Prospect
"Mary G bds 266 Belmont
"Mary J wid Wm opr W W Co bds 17 Boyd
"Mary M wid Wm M b 50 Beechwood av
"May rubberwkr bds 105 Franklin
"Mildred sten bds 44 Phillips
"Miner W sales 464 Arsenal h at Faneuil
"Mollie E Mrs h 87 Putnam
"M Elmer rem to Springfield
"Nellie wid Daniel W h 74 Capitol
"Nellie B nurse h 53 Spruce
"Norman A clk bds 6 Cross

NONANTUM COAL COMPANY
OFFICES: 13 Main Street, Watertown, Tel Newton North 81
827 Washington Street, Newtonville Tel. Newton North 282
YARDS AND COAL ELEVATORS: Arsenal St., Watertown, and Bemis Station

Willard STORAGE BATTERY

WATERTOWN ELECTRIC CO.
AUTOMOBILE ACCESSORIES AND SUPPLIES
Battery Service Station
68 Main St. Watertown

Smith
"Orvil W pres 99 Spring h at Wakefield
"Robert J pntr bds 112 Putnam
"Samuel B (Lottie B) sales h 12 Parker
"Samuel J rubberwkr H R Co h 42 Fairfield
"Thomas J fore h 266 Belmont
"Walter F (Mary) bkpr h 135 Boylston
"Wilbur D drftsmn b 74 Capitol
"Wm H (Mary) driver h 96 N Beacon
Smithson Paul J (Lauretta A) supt h 64 Walnut
Smorgonsky Ida opr H R Co bds 259 Mt Auburn
Smythe Bridget wid Wm B bds 46 Summer
Snow Amelia F wid Wm M collr h 6 Carver rd (E)
"Edwin M clk bds 6 Carver rd (E)
"Fannie M clk H R Co bds 137 School
"Henry M (Emily) firemn h 137 School
"Henry M jr rubberwkr bds 137 School
"Herbert M opr H R Co h 69 Hillside av
"Laura A wid Ira W b 21 Centre
"Lendol D (Ernestine C) traffic mgr h 202 Boylston
"Margaret wid Joseph J h 69 Upland rd
"Rachel bds 115 Russell av
"Walter B (Bertha) eng h 115 Russell av
Snyder Ethel opr H R Co b 83 Spruce
"John (Ethel) butcher b 83 Spruce
Soch Charles A chemist H R Co h 136 Barnard av
Solan M Gertrude sec 1 Galen bds 249 Main
"Mary G wid Anthony J maid 249 Main
Soles Mary B bds 12 Hall av
Solis Frank J (Sara B) buyer h Barnard av
"Louise clk bds 41 Barnard av
Soo Sing laundry 50 Mt Auburn h
Soper Ralph E (Ruth W) cashr 108 Fayette
"Ralph T (Agnes J) fore W & Mfg Co h 105 Franklin
Sorenson George (Louise) tchr languages h 22 Church
"Linar W h 266 Belmont
Soukiasian Narsas opr H R Co h Hazel
Sowle Florence Mrs bds 43 Union
Spacht Alden S (Lucinda C) chi eng h 2 Kimball rd
Spadafora Frank opr H R Co h 1 Summer
Spafford Sophia A wid John R b 23 Hardy av
Spain Cornelius J (Georgiana M) janitor h 87 Pleasant
Spalding Charles W (Ellen E) re h 131 Marshall
Spamgochian Ohan opr H R Co 17 Hazel
Spare Roméyn A (Bessie E) lawy h 115 Putnam
Sparkes Philip (Elizabeth G) fore 128 Maplewood
Sparks Newman (Janette) overseer 23 Stuart
Spaulding Ashley W (Mary E) eng 20 Parker
"Edward S (Josephine M) tchr 11 Upland rd
"Elenah C wid Fred S h 20 Parl
"Ralph H rem to Newton
Spear Roy E (Bessie C) opr H R h 152 Putnam
Spears Sarah wid James insp H Co bds 15 Adams av
Specht Alden C clk H R Co bds Kimball rd
Spencer Emma K wid Joel h 42 B nard av
"Henry K (Madge H) mech eng 42 Barnard av

TELEPHONES: Newton North 731—Res. Newton North 1845-M
D. F. KEEFE
Plumbing, Heating, Gas Fitting
MERCHANTS ROW, WATERTOWN MASS.
CHARLES E. KEEFE, Manager

GEORGE H. WEBSTER
REAL ESTATE & INSURANCE
352 TRAPELO ROAD, WAVERLEY
Phone. Belmont 630

Spencer
"Louise E tchr music Perkins Inst bds do
Sperguiro Antonio farmer bds 27 Berkeley
"Elsie opr H R Co bds 65 Cottage
"Frank (Celia) market gard h 27 Berkeley
"Gigi farmer bds 27 Berkeley
"Panfillio bds 27 Berkeley
"Vincenzo (Loretta) opr H R Co h 65 Cottage
Speros Bros (James and Charles) fruit 169 Mt Auburn
"Charles (Speros Bros) 169 Mt Auburn h at Cambridge
"James (Speros Bros) 169 Mt Auburn h at Cambridge
Spidle Joseph eng bds 39 Franklin
Spinella Antonetta opr H R Co bds 21 Arsenal
Spinks Catherine E h 103 Westminster av
Spinney Jessie nurse b 98 Langdon av
"Louis J mason bds 4 Pond
"Sidney H (Elizabeth) prod eng h 206 Boylston
Splaine Frederic C chauf bds 10 Dartmouth
"James (Adelaide E) bkbndr h 10 Dartmouth
"Katherine E h 253 Mt Auburn
"Mary E opr bds 10 Dartmouth
"Richard H Rev asst pastor Sacred Heart R C ch h 770 Mt Auburn
Spooner Edna L bds 311 School
"Frank A (Nellie L) sales h 311 School
"Helen M bds 589 Main
Sprague Charles lab bds 27 Pleasant
"Elvira A wid Chester h 195 Mt Auburn
"Helen R bds 195 Mt Auburn
"Leslie lab bds 27 Pleasant
SPRAGUE PERCY T (William S Harris and Percy T Sprague) Real Estate and Insurance and Manager Watertown Coal Co 599 Mt Auburn bds 195 do
Spring Bernard A mach b 62 Beechwood av
"Charles H (Charles H Spring & Co Inc) 69 Howard h at Wellesley
"Charles H & Co Inc building materials yard 69 Howard
"Edward G (Eva M) molder h 168 Walnut
"Edward J mus b 62 Beechwood av
Squarebriggs George H (Phoebe M) agt American Ry Express Co Inc 13 Church h at Waltham
Squires Mary R opr b 4 Warren av
Stacy Clifford L (Edna) fore h 169 Sycamore
"Jean C wid George W bds 486 Belmont
Stagliano Frank opr H R Co h 25 Norseman av
"Salvatore rubberwkr b 25 Norseman av
Stailing Clifford D clk b 58 Burnham
"Ensley (Florence E) elev mn h 58 Burnham
"Helen F dictaphone opr bds 58 Burnham
Stama Vasaleke opr H R Co h 53 Quimby
Standel Max (Eva) junk 65 Morse h do
Staniano Salvatore rubberwkr bds 25 Norseman av
Stanley Carl B (Bertha M) janitor Francis and Phillips schs h 100 Fayette
"Carlton F supt end Hunt h at Newton
"Elizabeth F bds 548 Mt Auburn
"Garage Galen cor Hunt nr Newton Corner
"James F carrier P O 72 h 548 Mt Auburn
"Katharine E sten B b 64 N Beacon

GRAHAMS FUNERAL HOME
UNDERTAKERS and FUNERAL DIRECTORS
WATERTOWN SQUARE, WATERTOWN
Telephone Newton North 865-W

MESSIER & CENTEBAR
Dealers in
GROCERIES AND PROVISIONS—FRESH MEATS, FISH, FRUITS, ETC.
VERMONT BUTTER AND EGGS A SPECIALTY
460 Main Street, Watertown, Mass. Phones, Newton North 1170-1171

Stanley
"Motor Carriage Co Frank Jay pres Prescott Warren v-pres Wm F Garcelon sec Edward M Hallett treas auto mfrs end Hunt
"Nazareth (Augusta) carp h 30 Elton av
"Sarah wid Patrick bds 548 Mt Auburn
"Thomas E capt Eng 2 h 548 Mt Auburn
Stanton Charles J (Anna) carp h 16 Charles
"Harold W tchr manual training Perkins Inst bds do
"John J (Margaret M) shipper h 26 Irma av
"Wm F (Margaret T) mgr h 16 Myrtle
Stanwick Anton A blksmith 31 Spring bds 53 Mt Auburn
Stapanian Antranig opr H R Co h 7 Grove
Staples George prntr b 40 Prentiss
"Warren A prntr bds 40 Prentiss
Starbird Mabel A vocal tchr Perkins Inst bds at Brookline
Starkie Justin (Carrie B) letter carrier h 31 Morse
Starr Frank H elect b 80 California
"Jeremiah E dairymn h 80 California
"Joseph cream mixer Lyndonville Creamery Assoc b 80 California
"Louisa M wid Joseph h 82 California
Stead Joseph (Emily) elect W A h 29 Frank
"Joseph P appr bds 25 Frank
"Richard H cutter H R Co h 25 Frank
Stearns Alvin R (Edna A) sales 21 Main h at Waltham
"Ethel K dom bds 54 Burnham
"Harry B (Minnie) h 254 Sycamore
"Timothy R clk H R Co h 350 School
"Wm A h 20 Centre
Stedman Robert chauf 264 N Beacon h at Camb
Steele Annie M wid Colin A h 52 Spring
"Avard T (Emma G) carp h 44 Harrington
"Byron M (Ethel M) asst mgr h 808 Belmont
"Earle G (Grace R) furn h 44 Harrington
"Edna M clk bds 44 Harrington
Steeves Frank (Mellie) opr bds 8 Swett ct
Stegelmann Alfred G (Angie L) dentist B h 660 Belmont
"Marie J C wid Getzov h 660 Belmont
"Olga A F tchr bds 660 Belmont
Steger Henry C (Julia A) h 59 Commonwealth rd
Stephanian Krikor rubberwkr H R Co h 7 Grove
"Magurdich (Rose) opr H R Co h 108 Laurel
Stephen Paul (Mary) gro h 7 Yukon av
Stephens Grace E mus tchr 69 Summer bds do
"Harry (Mary A) pressmn h 69 Summer
Stephenson Richard (Mary I) chauf h 624 Arsenal
Sternberg Abraham L carrier P O 72 44 Mt Auburn h at Boston
Stevens Bertram rem to Binghamton N Y
"Charles B (Isabel B) vocal tchr B h 17 Paul
"Charles E bds 34 Patten
"Earl A drftsmn W & P Mfg Co h at Medford
"Ernest L (Mabel E) mach h 41 Mt Auburn
"Frank (Ellen E) carrier P O 72 h 60 Winter
"Frank J (Catherine M) eng 107 Spring h 109 do
"George H cranberries b 154 Main

JOHN C. MORGAN CO.
AUTHORIZED
FORD SALES AND SERVICE
Phones, Newton North 3500—Night, Newton North 2574
12-18 WATERTOWN STREET

GRAHAMS FUNERAL HOME
UNDERTAKERS and FUNERAL DIRECTORS
WATERTOWN SQUARE, WATERTOWN
Telephone Newton North 865-W

Stevens
"Grace E bkpr bds 80 Barnard av
"Herbert A (Sarah J) garage Nichols av cor Dexter av h 32 Porter
"John asst 18 Main bds do
"John attendant bds 63 Mt Auburn
"John (Helen) lab h 37 Winter
"Marguerite sten 11 Main b 53 Eliot
"Mary A E wid James E h 53 Eliot
"Service (Herbert A Stevens) garage Nichols av cor Dexter av
Stevenson Annie presser bds 83 Waverley av
"Arthur L lawyer B h 38 Boyd
"Charles (Elizabeth) chef h 38 Boyd
"Maude B Mrs sales bds 12 Hunt
"Myron R (Alice F) supt H R Co h 194 Maplewood
Steves Kelsie v-pres Watertown Electric Co 68 Main h at Needham Heights
Steward George H (Sophie C) eng h 26 Union
Stewart Alexander B (Emeline F) mgr h 33 Spruce
"Charles (Sarah C) paperctr h 54 Olney
"Charles E (Abbie L) ins h 47 Maple
"Edward (Eva B) firemn h 520 Pleasant
"Eva opr Aetna Mills b 520 Pleasant
"Frank B opr h 44 Waltham
"George S (Alice H) genealogist h 105 Langdon av
"John H clk bds 105 Langdon av
"Margaret sten b 105 Langdon av
"Philip J (Annie K) driver h 80 Forest
"Rebecca G Mrs h 85 Russell av
"Robert (Carrie) opr H R Co h 308 Main
"Ruth tchr Francis sch h at Waltham
Stewartson Harriet S wid George W bds 96 Putnam
"Jerome H musician b 96 Putnam

Stewartson
"Raymond R (Bernice M) musician h 96 Putnam
Stickney George E (Lottie C) sales h 32 Spruce
"Louise A bds 32 Spruce
Stidstone Edith C fore bds 18 Concord rd
Stiefel Ewald (Amalie) pianowkr h 65 Bacon
"Katherina wid Yure bds 65 Bacon
Stiger Adam S (Mary T) bds 132 Palfrey
"Edwin T (Marion M) mgr (Cambridge) h 132 Palfrey
Stiles Eveline E Mrs bds 51 Spring
"Henrietta L bds 16 Riverside
Stillesano Nlaick mill opr bds 178 Summer
Stinchfield Helen tchr High sch h at Cambridge
Stingley Harry J (Elizabeth A) chauf h 51 Cypress
Stinizzi Antonio (Mary) rubberwkr h 18 Cottage
Stinson Annie M bds 8 Lexington ter
"Margaret A sten bds 24 Franklin
"Mildred N student b 24 Franklin
Stockdale Cecil sales bds 104 Langdon av
"Joseph bds 104 Langdon av
Stockin Annie bds 49 Russell av
"Edwin (Eleanor) publisher B h 64 Russell av
"Eleanor C bds 64 Russell av
"Helen M wid Abner C died Feb 4 1921
Stockwell Adelaide h 91 Spring
"Alexander L (Minnie G) cashr h 64 Bates rd
"Jane h 91 Spring
"Mary L wid Ira bds 64 Bates rd
"Roscena L missionary b 64 Bates rd
Stokes Katherine bds 34 Belmont
"Lucy E rubberwkr b 34 Belmont
"Mary C hkpr 34 Belmont

"SAY IT WITH FLOWERS"
COTTON THE FLORIST
NEWTON CORNER, PHONE. N. N. 1430
Watertown and Waltham Delivery

METROPOLITAN COAL CO.
MAIN OFFICE 20 EXCHANGE PLACE
Tel. Fort Hill 4600

Stokes
"Pauline M wid Albert F agt 423 Mt Auburn
"Theresa J rubberwkr H R Co b 34 Belmont
Stone Albert opr Aetna Mills h at Clinton
"Arthur D sales h 19 Commonwealth rd
"August S (Hermenie) elect h 65 Olcott
STONE EDWIN L (Lena F) Real Estate and Insurance 20 Main Tel Newton North 1306 h 100 Russell av Tel Newton North 1111-M **See page 513**
"Elise H hkpr 153 Watertown
"Esther M student b 29 Lincoln
"Frances M wid Charles bds 162 Spring
"Hazel R opr H R Co bds 40 Dexter av
"Helen E student b 100 Russell av
"Isaac C (Mary S) lunch h 15 Charles River rd
"J Garfield (Ada F) clk h 68 Winsor av
"J Winthrop (Agnes J) market gard Grove h 29 Lincoln
"Lawrence D student b 15 Charles River rd
"Leon L (Emma G) farmer h 128 Barnard av
"Ronald M student b 100 Russell av
"Sarah bds 120 Mt Auburn
"Walter C (Lao P) lawyer B h 12 Walnut
"Wm C (Florence E) clk h 230 Sycamore
"Winthrop E market gard bds 29 Lincoln
Stonehouse Maria wid Henry C h 191 Arsenal
Storey Arthur G (Anna) mgr 157 Mt Auburn h at Everett
"Eugene L (Ethel M) mgr H R Co h 23 Lloyd rd

Storey
"Everett (Lavnora J) eng h 317 Common
"George F (Bertha F) appraiser h 22 Hosmer
Storrie Charles (Bessie) mach h 62 Putnam
Storrs Amelia C wid Frederick h 3 Howe
"Frederick N asst treas b 3 Howe
"Lillian R sec bds 3 Howe
Stover Sarah A treas Perkins Inst bds do
Strain Mabel asst bds 23 Phillips
Strand Theatre The Frederick O Woodruff Inc mgrs 45 Galen
Stranga John (Mary) lab h 73 Howard
Strangio Frank (Rosie) fruit h 124 Fayette
Stratton Ida E tchr Perkins Inst b do
"L Henrietta tchr Perkins Inst b do
Strayharn Wm E (Annie E) carp h 51 Morse
Streeter Willard E (Katie C) Eng 1 h 126a Main
Strickland Eva fore 107 Spring h at B
"Simeon J rubberwkr H R Co h 86 Prentiss
Stiwa John opr Aetna Mills bds at Clinton
Strong Ellen L wid Joseph h 143 Langdon av
Strout Wm (Aurilla) tmstr Nonantum Coal Co 126 Arsenal h 58 Mt Auburn
Strulie Elias A (Victoria Spa) 597 Mt Auburn bds 18 Melendy av
Strum Allen woodwkr b 186 N Beacon
"Charles N (Emma N) asst eng W & P Mfg Co h 56 Laurel
"Helen D clk H R Co b 56 Laurel
Stuart Bradford opr Aetna Mills bds 44 Waltham
"George L (Annie M) assembler h 11 Howe
"Percy L rem to Belmont
"Thomas W rem to Newton

ANDREWS—MILK
43 Franklin Street
Watertown, Mass.
Phone, Newton North 1650

BATTERY AND IGNITION SERVICE CO.
AUTOMOBILE ELECTRICIANS
"Exide" Batteries, Electrical Equipment, parts and accessories
20-22 North Beacon St. Watertown Tel. Newton North 2678

Stubbs Fred E h 46 Waltham
Studley W Otis (Lillian J) hlpr h 50 Arsenal
Sturtevant Henrietta hkpr 17 Centre
Suburban Realty Corp Mrs Pauline M Stokes agt 423 Mt Auburn
Sucher Jacob G Lieut W A h do
SUFFOLK SYSTEM Collection Agency 43 Tremont Rms 1115-1116 Boston Tel Haymarket 1863 See front cover
Sulahian Garabed opr H R Co h 18 Irma av
Sullivan Arthur J (Nellie S) sheet-mtlwkr h 237 Pleasant
"Bridget opr H R Co h 227 Boylston
"Catherine sten bds 12 Elliot
"Catherine wid John h 14 Irma av
"Catherine E sten bds 43 Pearl
"Charles C drftsmn h 397 Mt Auburn
"Cornelius J (Katherine) motormn h 777 Mt Auburn
"Daniel (Annie M) switchmn h 12 Cottage
"Daniel C coremkr bds 11 Hill
"Daniel E (Nellie) lamp insp h 69 Capitol
"Daniel E (Alice D) tchr h 105 Union
"Daniel J (Annie M) sales bds 267 Pleasant
"Daniel J (Annie I) teleg h 170 Church
"Daniel M baker 40 Mt Auburn b 133 Galen
"Dennis B (Helen M) wire chief h 504 Main
"Dennis J police h 43 Pearl
"Edward B (Marcia F) bkpr B h 25 Otis
"Edward J lab h 267 Pleasant
"Edward L (Catherine F) h 50 Myrtle
"Eileen M typist b 558 Mt Auburn
"Eileen M clk bds 190 Maplewood
"Ellen wid Florencve h 300 Main
Sullivan
"Frances h 57 Katherine rd
"Frank J (Catherine E) driver h 25 Ladd
"Frank J jr rem to Worcester
"George M (Frances L) mach h 20 Olney
"Gertrude tchr bds 12 Eliot
"Hannah G bds 267 Pleasant
"James lab bds 42 Mt Auburn
"James F (Rose M) prntr h 69 Lowell av
"James H oil 508 Main h do
"James J film opr bds 21 N Beacon
"James J (Anna M) clk h 483 Main
"Jeremiah E opr H R Co h 38 Chauncy
"John motormn bds 133 Galen
"John died Jan 6 1921
"John F chauf bds 21 N Beacon
"John J lab bds 219 Pleasant
"Joseph P (Florence M) carrier P O 72 h 105 Union
"Joseph P (Annie F) teleg h 190 Maplewood
"Julia Mrs h 540 Pleasant
"J Warren student b 558 Mt Auburn
"Kathleen E sten bds 25 Myrtle
"Margaret A sten b 190 Maplewood
"Margaret L tchr Marshall Spring sch bds at Waltham
"Margaret T starcher bds 25 Ladd
"Mary opr Aetna Mills b 9 Winter
"Mary A bds 105 Union
"Michael E (Nora A) hlpr h 25 Myrtle
"Mildred clk bds 558 Mt Auburn
"Nellie opr Aetna Mills bds 237 Pleasant
"Nellie H wid h 219 Pleasant
"Patrick opr H R Co h 18 Cottage
"Patrick rubberwkr H R Co bds 5 Oliver rd
"Patrick J acct 148 Waltham h at Medford
"Patrick J insp bds 5 Oliver rd
"Paul J clk bds 190 Maplewood
"Peter J barber 33 Galen h at Camb

GRAHAMS FUNERAL HOME
UNDERTAKERS and FUNERAL DIRECTORS
WATERTOWN SQUARE, WATERTOWN
Telephone Newton North 865-W

5 3/4 %
SAVE YOUR MONEY WITH US!
Shares always for sale—Unmatured 1 to 40—Start with $1 or several thousand—Matured and paid-up $200 to $4000—33 Years in business—Assets over $3,250,000.
WATERTOWN CO-OPERATIVE BANK

WILLIAM E. MORGAN --- AUTO RADIATOR REPAIRING
565 MAIN STREET, WATERTOWN Tel. Newton North 715-W

Sullivan
"Peter J carp bds 219 Pleasant
"Redmond C lab h 219 Pleasant
"Thomas A custom service bds 105 Union
"Thomas J (Gertrude C) autos h 9 Hosmer
"Timothy town lab b 65 Lowell av
"Timothy J (Ellen M) phys 558 Mt Auburn h do
"Walter (Minnie J) driver 66 Galen h 96 Fayette
"Wm H (Agnes M) chauf 264 N Beacon h 149 Morse
"Winthrop S sales bds 25 Otis
Summers Arthur C (Idena J) asst mgr h 19 Palfrey
"Henry (Fannie) locksmith B h 319 School
"Mabel bds 319 School
Sundberg Benjamin V private W A bds do
Sunny Bank Home for Convalescent Women 304 School
SUPT OF SCHOOLS Wilfred H Price 7 Church
Suprenant Joseph opr Aetna Mills h at Newtonville
Surabian Jasper (Rose) gro 213 Dexter av h 72 Prentiss
"Karchadoor (Sarah) opr H R Co h 72 Prentiss
"Sarkis (Surpuhy) clk 213 Dexter av bds 72 Prentiss
SURETY FILLING STATION (Channing B Gunter) Oils Gasoline and Auto Accessories Mt Auburn cor Arlington Tel Con See page 511
Sutcliffe Harriet A wid Fred bds 146 Palfrey
Sutherland Clara rubberwkr H R Co bds 88 Winsor av
"Flora A sten bds 8 Bemis
"Frederick G died Mar 24 1920
"Frederick W ironwkr b 8 Bemis
"Kenney bootmkr b 122 Dexter av
"Richard E rem to Waltham

Sutherland
"Stella M sten bds 8 Bemis
"Tekla wid Frederick C h 8 Be
Suttill Albert G (Jennie) mgr Hawthorne
Swan Harold A (Ruth B) sales I Irma av
"Porter E shipftr bds 19 How
Swann Edmond J (Edith C) m eng h 40 Chauncy
Swansburg Emma O Mrs tailores Mt Auburn bds 34 Phillips
Swanson Beda sten b 15 Rangele
"Charles (Hannah) fore h 774 mont
"C Enoch insp b 60 Katherin
"Ella J clk W & P Mfg Co bd Rangeley rd
"Enoch (Alma) rigger h 367 chard
"Nels (Josephine) opr H R C 15 Rangeley rd
"Otto welder bds 15 Rangeley
"Roy B auto sales b 361 Orch
"Sigfred (Hilda) cabtmkr h Katherine rd
"Winifred A clk bds 361 Orch
Swasey Jane M bds 16 Oliver
Sweeney Catherine M clk b 9 N J
"Daniel rubberwkr b 72 Nichol
"Daniel J rubberwkr H R Co 34 Melendy av
"Henry (Mary E) mach h 9 N Park
"Patrick F (Mary) firemn h 98 G
"Sara opr Aetna Mills bds at C
"Stephen E (Helen C) cashr h Belmont
"Susan E sten bds 9 North Pa
"Wm J chauf 264 N Beacon Brighton
"Wm J (Katherine J) ins agt Marion rd
Sweet Joseph S private W A bds
Swett Herbert rubberwkr b 17 Pc
"John W mgr 379 Main h at Bo
Swift Alice V opr Lewandos bd Pleasant

DAVID T. LE FORT
CONTRACTOR AND BUILDER
JOBBING AND REPAIRS
Shop and Residence: 134 SUMMER ST., WATERTOWN
Phone Newton North 1471-M

GRAHAMS FUNERAL HOME
UNDERTAKERS and FUNERAL DIRECTORS
WATERTOWN SQUARE, WATERTOWN
Telephone Newton North 865-W

Swift
"Andrew (Elizabeth A) opr h 102 Pleasant
"Catherine A bds 96 Pleasant
"Francis T insp b 96 Pleasant
"George E pntr 31 Spring bds 96 Pleasant
"Irene R bkpr 404 Main bds 96 Pleasant
"John (Bridget) auto rpr 57a Mt Auburn h 96 Pleasant
"John P (Marion T) gas insp h 295 Main
Swimm Roy E (Emma C) driver 501 Pleasant h 133 Galen
Swinerton Lenna D tchr Perkins Inst bds do
Swisden Grace E clk b 16 Hardy av
Symanski Charles opr Aetna Mills h at Waltham
Tackesian Leon opr H R Co h 47 Quimby
Tainter Frank L clk 33 Main bds 56 Church
Takesian Leo (Dorothy) rubberwkr h 47 Quimby
Talenbloom Gertrude opr Aetna Mills bds at Newton
Tallack Annie bds 21 Fayette
Talmadge John P opr Aetna Mills h 3 Swett ct
Tamamian Arten opr H R Co h 101 Dexter av
Tanguay Charles (Jeanne) sales bds 33 Hillside rd
Tapley Grace G opr H R Co bds 666 Belmont
Tarbox Edwin F elect 20 Main bds at Somerville
Tarjian John opr H R Co h 21 Oak
Tarley Jerome M (Mary E) signal estimator h 58 Boylston (W)
Tarlton Emma F bds 31 Garfield
"Frank D (Edna C) dry goods h 32 Garfield
"Lewis B (L Louise) asst treas Watertown Savings Bank h 31 Garfield
Tarr Francis C (Bessie W) clk h 603 Main
Tarzian Haritum opr H R Co h 51 Bigelow av
"see Terzian
Tashjian Nevrta opr H R Co h 29 Crawford
"Thomas (Rose) driver h 29 Crawford
Tate Wm fore bds 67 Mt Auburn
Taverna Domonic (Catherine) rubberwkr H R Co h 162 Spruce
"John B (Mary) rubberwkr H R Co h 162 Spruce
"Louis (Louise) rubberwkr H R Co h 162 Spruce
"Mary opr H R Co b 162 Spruce
"Pasquale rubberwkr H R Co bds 162 Spruce
Taylor Aldrich (Marion L) acct h 27 Commonwealth rd
"Alice sec bds 146 Spring
"Alice E hkpr b 116 Garfield
"Byron S (Thelma) auto rpr 433 Main h 168 Walnut
"Charles millwright H R Co bds 9 Elton av
"Earl W (Helen S) tchr h 71 Commonwealth rd
"Edward B sales 21 Main h at Newton
"Elizabeth rem to Newton
"Francis D (Lois V) pastor St John's Meth Epis ch h 88 Mt Auburn
"George A (Mary W) com trav h 542 Mt Auburn
"Irving R (Gladys B) treas B h 38 Winsor av
"John (Agnes) baker 81 Main h at Waverley
"John driver 99 Spring h at Newton
"John fore 93 N Beacon h at Som
"John opr Aetna Mills bds 390 Pleasant
"John C (Elizabeth) gard h 34 Irma av

NONANTUM COAL COMPANY
OFFICES: 13 Main Street, Watertown, Tel Newton North 81
827 Washington Street, Newtonville Tel. Newton North 282
YARDS AND COAL ELEVATORS: Arsenal St., Watertown, and Bemis Station

Willard STORAGE BATTERY

WATERTOWN ELECTRIC CO.
AUTOMOBILE ACCESSORIES AND SUPPLIES
Battery Service Station
68 Main St. Watertown

Taylor
"Joseph R (Elvira P) prof B U h 39 Boylston (W)
"Julia T wid Charles H h 88 Franklin
"Mary K social service wkr bds 39 Boylston (W)
"Michael (Annie) lab h 470 Arsenal
"Ralph W (Hortense W) registrar B U h 16 Sunset rd
"Robert J (Anna) typewriter h 146 Spring
"Robert N student bds 34 Irma av
"Wallace G (Eleanor C) sales h 120 Hillside rd
"Walter M (Harriet L) acct h 283 Waverley av
Teague Frank W sec Army and Navy Y M C A h 35 Hosmer
"Margaret W bds 35 Hosmer
"Walter rem to Providence R I
Tebo Eli J (Winifred J) auto mech h 68 Pearl
Tedesco Louis opr Aetna Mills h at Newton
Tedford Charles I (Grace) carp h 469 Main
Tedstone Walter stmftr 14 Merchants row h at Newton
Teehan Joseph (Agnes) fore H R Co h 95 Dexter av
Teele Arthur P corp clk 79 N Beacon h at Brookline
Teletchea J Louis (Margaret H) rprmn h 760 Belmont
Telfer Walter J (Mary E) bkpr h 36 Porter
Temajian Sartos (Pauline) teas h 26 Melendy av
Temple Fred H iron polisher bds 176 Walnut
"Joseph K (Margaret T) blksmith h 176 Walnut
"Mabel A bkpr H R Co bds 176 Walnut
"Mary L cashr H R Co bds 176 Walnut
Tenanty James F carp h 5 Benefit
Tenney Betty A student bds 465 Mt Auburn
"Ellen E shirtmkr h 11 Cuba
"Susan J music tchr 11 Cuba h do
Terglia Nazzane (Josephina) rubberwkr h 33 Crawford
Terimacco Panfilio opr H R Co h 20 Hearn
Terrasco Raymond opr Aetna Mills h at Waltham
Terrio Francis J (Alice G) sales h 29 Myrtle
Terry J Raymond (Rowena) chauf h 39 Carver rd
Tersian John opr H R Co h 12 Oliver rd
Terzian Nazareth opr H R Co h 79 Dexter av
Testa Fred (Pasqualina) ironwkr h 26 Lexington
Tessier Felix curate St Joseph's ch Central h 43 do
Tgankareles Stellios (Antania) (Demos & Tgankareles) 95 Arlington h 93 do
Thayer Helen A tchr High sch bds at Cambridge
"Ruth E clk bds 31 Morse
"Samuel G (Elizabeth H) papernngr 31 Morse h do
Theriault Alma student bds 39 Paul
"Blanche M comp 22 Main rm 5 b 39 Paul
"Delima R sten bds 39 Paul
"Florence M sten bds 39 Paul
"Leo F prntr bds 39 Paul
"Philip J (Florida M) stmftr 96 Nichols av h 35 Lloyd rd
"Timothy (Teresa) mach h 39 Paul
Thermograde Valve Company Walter E Barnes pres Joseph H Champ treas E T Sargent sec vacuum heating Acton nr Howard
Theurer Annie C student bds 171 Watertown
"Harry A clk bds 171 Watertown

TELEPHONES: Newton North 731—Res. Newton North 1845-M
D. F. KEEFE
Plumbing, Heating, Gas Fitting
MERCHANTS ROW, WATERTOWN MASS.
CHARLES E. KEEFE, Manager

GEORGE H. WEBSTER
REAL ESTATE & INSURANCE
352 TRAPELO ROAD, WAVERLEY
Phone. Belmont 630

THEURER OTTO A (Mary A) Contractor Granolithic Walks 171 Watertown h do See page 505
Thibeault Albertine rubberwkr H R Co bds 73 Nichols av
"Charles A (Mary M) mach hlpr h 90 Galen
"Philip E (Lorivina M) millwright h 73 Nichols av
"Rose A opr H R Co bds 73 Nichols av
Thierry Louis S rem to Camb
Thiesing Carl opr Aetna Mills bds 47 Bridge
"Wm opr Aetna Mills b 47 Bridge
Thin Margaret opr h 32 Watertown
Tholden James O (Marie E) blksmith h 52 Hersom
Thomas Charles rubberwkr bds 17 Berkeley
"Enoch S (Annie G) pntr h 54 Capitol
"Frank R acct bds 235 Watertown
"George (Mary) opr H R Co h 17 Berkeley
"Harry S jeweler b 235 Watertown
"Herman S driver bds 54 Capitol
"Lewis A (Florence S) sales h 158 Winsor av
"Lida W wid Wm E bds 43 Spruce
"Marjorie sten bds 54 Capitol
"Mary J wid George h 235 Watertown
"Wm E died May 25 1920
"Wm H (Annie T) undtkr (Newton) h 73 Galen
Thompson David A rem to Iowa
"David U (Eldora J) cond h 22 Bartlett
"Edward R (Catherine) soapmkr 46 Water h 89 Mt Auburn
"Ellen asst clk Perkins Inst b do
"Frank W clergymn b 10 Clyde rd
"Frank W (Edna W) shipper h 18 Melendy av
"Fred carrier P O 72 h 67 Carroll
"H Olive clk 7 Church bds 89 Mt Auburn
Thompson
"Matthew (Letitia) fore W A h 43 Hosmer
"Newell L private W A bds do
"R Charles (Hester E) chem eng h 26 Cedar
"Sarah A hkpr 137 Galen
"Wm (Annie G) motormn h 10 Clyde rd
"Wm R rubberwkr H R Co bds 83 Forest
Thomsen Ove A (Hilda) contr h 176 Spruce
Thomson Ella B bkpr b 25 Patten
Thornley James H (Ada J) sales mgr H R Co h 159 Winsor av
"Marion A student b 159 Winsor av
Thorpe Wm H (Rosa) motormn h 13 Summer
Threlfall Ann wid Robert bds 240 Waltham
"Robert E (Carolyn) supt h 240 Waltham
Threshie Rosa E wid J Ellis h 14 Chester
Thurlow C Edwin (Sadie B) molder h 22 Porter
"Henry A (Mary E) salt B h 296 Mt Auburn
Thurston David I (Margaret) hlpr h 164 Walnut
"John W (Cassie) mach h 18 Adams
Thwing Cordana W died July 22 1920
"Florence C bkpr b 219 Watertown
"Julia A h 219 Watertown
Tiano Rocco (Annie) rubberwkr H R Co h 50 Pleasant
Tibbetts Eleanor wid Edward h 44 Phillips
"Rachael F clk bds 44 Phillips
Ticehurst Albert (Sarah E) mach h 28 Middle
"Charles E (Sarah) opr H R Co h 10 Cross
"Clara opr bds 10 Cross
"Evelyn S opr Lewandos b 10 Cross
Tierney Delia cook 135 Watertown

GRAHAMS FUNERAL HOME
UNDERTAKERS and FUNERAL DIRECTORS
WATERTOWN SQUARE, WATERTOWN
Telephone Newton North 865-W

MESSIER & CENTEBAR
Dealers in
GROCERIES AND PROVISIONS—FRESH MEATS, FISH, FRUITS, ETC.
VERMONT BUTTER AND EGGS A SPECIALTY
460 Main Street, Watertown, Mass. Phones, Newton North 1170-1171

Tierney
"May maid 143 Church
"Thomas F (Helen T) gen mgr h 56 Green
Tiffany Charles A mill opr b 21 Forest
"Mark F (Mary G) barber h 21 Forest
"Mark T mill opr b 21 Forest
"Mary F wid James died Sept 19 1920
"Sarah A insp H R Co bds 24 Concord rd
Tighe Louis E (Daisy A) auto rpr h 143 Langdon av
Tilletson Neil E rubberwkr H R Co bds 139 Summer
Tilton Albert J lab h 144 Orchard
"Albert J jr opr bds 144 Orchard
"George E farmer h 144 Orchard
"Isabella M bds 144 Orchard
"Wm F (Louise H) farmer h 32 Prentiss
Timmins Annie A opr h 117 Fayette
"John B (Lora T) h 115 Fayette
Timony Owen (Sarah J) mach h 4 Cuba
Timperio Pasquale lab H R Co bds 85 Pleasant
Tingley Leon H (Maude E) drftsmn h 16 Concord rd
Tinglof August (Christine) carriage mkr h 62 Hall av
"Henry A student bds 62 Hall av
"Iver A fore bds 62 Hall av
"O Carl student bds 62 Hall av
Tinker Charles H h 8 Appleton
Tirabossi Vincenzo opr H R Co h 66 Cottage
Titcomb Wm E (Kathleen K) acct h 19 Avon rd
Titus Dorothy A dictaphone opr bds 142 Irving
"Martha A wid Lemuel h 142 Irving
"Thomas P auto rpr b 142 Irving
Tivnan John T mgr 601 Mt Auburn bds at Roxbury
Tobey Mary A wid James b 42 Maple
Tobia Andrea (Jennie) lab h 14 Taylor
Tobin Charlotte F wid John H h 129 Dexter av
"David M (Watertown News Co) 26 Main h at Lynn
"Henry I (Pauline) cap mfr h 101 Winsor av
"James J piano tuner h 129 Dexter av
"John H died Jan 5 1921
"Patrick J (Mary A) opr H R Co h 463 Main
"Peter M (Mary E) mach h 40 Royal
Tocci Carmene (Lucia) mason 10 Lowell av h do
"Michael (Louisa) assembler h 8 Hearn
Todd Walter T (Louise E) photo engr h 105 Boyd
Todino Antonio opr H R Co h 18 Cushman
"Domenick (Christine R) rubberwkr h 42 Quirk
"Jacob opr H R Co h 19 Homer
"John (Josephene) roofer h 19 Homer
"Pellegrino (Philomena) lab h 69 Forest
"Thomas opr H R Co h 19 Homer
Todo Pietro opr H R Co h 18½ Arsenal
Toland Joseph A (Mary L) polisher h 8 Chandler
"Mary J wid James h 8 Chandler
Tolino Antonio (Mario) rubberwkr h 20 Cushman
Tolman Alvin F (Abbie A) oiler H R Co h 46 Irving
"Bessie B hkpr 212 Mt Auburn
"Charles E (Rhoda K) mech h 50 Winter
"Dorothy A clk bds 56 Winter
"Thomas M clk bds 212 Mt Auburn
Tolockha Mary opr Aetna Mills h at Holliston
Tomasetti Gregorio (Mary) (Watertown Public Market) 80 Main h 78 do

JOHN C. MORGAN CO.
AUTHORIZED
FORD SALES AND SERVICE
Phones, Newton North 3500—Night, Newton North 2574
12-18 WATERTOWN STREET

GRAHAMS FUNERAL HOME
UNDERTAKERS and FUNERAL DIRECTORS
WATERTOWN SQUARE, WATERTOWN
Telephone Newton North 865-W

Tomassetti Carmine opr H R Co h r 9 Hearn
"Charles rubberwkr h 25 Pleasant
"Frank bds 25 Pleasant
Tomassian Borsian opr H R Co h 108 Laurel
"Hagop (Yeskat) rubberwkr h 57 Quimby
"Menus opr H R Co b 57 Quimby
"Thomas (Sophia) rubberwkr h 15 Bigelow av
Tomei Adolph (Maria) janitor h 7 Lyons
"Agostino lab h 6 Lyons
"Allessio (Mary) carp h 16 Westland rd
"Domonic J chauf b 16 Westland rd
"Emma E insp H R Co b 16 Westland rd
"Viola O sten bds 16 Westland rd
Toohey Anna M bkpr bds 95 Irving
"Mary opr H R Co bds 38 Cypress
"Thomas opr H R Co h 38 Cypress
Toolino Domenic opr H R Co h 40 Quirk
Toomasian John opr H R Co h 15 Bigelow av
"Thomas opr H R Co h 15 Bigelow av
Toomey John E (Helen M) chauf h 761 Mt Auburn
"Michael J opr H R Co h 34 Melendy av
"Sarah bds 96 Langdon av
Toomy Charles S sales b 191 Boylston
"Wm F (Christine) fore h 191 Boylston
Topelian Victor opr H R Co h 108 Laurel
Topjian Doniy opr H R Co h 14 Coolidge Hill rd
Topley Grace G clk b 666 Belmont
Torchia Mary Lia opr H R Co bds 14 Cottage
Toregian John opr H R Co h 49 Crawford
Torigian Kazar opr H R Co h 58 Melendy av
Tormassian Nerses (Mariam) gro h 81 Elm
Torose Frank opr Aetna Mills h at Waltham
Torasian Bogas opr H R Co h 13 Hazel
Torossian Benjamin rubberwkr H R Co h 47 Quimby
"Victoria opr H R Co b 47 Quimby
Torre Clothilde L caterer h 43 Capitol
"Joseph bds 43 Capitol
Torres Francis R (Auzile M) mgr h 84 Beechwood av
"John R uphol b 82 Beechwood av
"Joseph R mach b 82 Beechwood av
"Maurice R (Georgina) lab h 84 Beechwood av
Torrey Margaret J bds 38 Waltham
Torrie Andrea V opr H R Co h 26 Dexter av
Tortilla Charles (Carolina) farmer h 23 Cottage la
Toscanno Joseph (Jennie) lab h 13 Cottage la
"Ralph rem to Italy
Toumougian Barson opr H R Co h 5 Nichols av
Tower Georgia A wid Daniel h 85 Russell av
Towle Eva F clk 15 Main bds 124 Riverside
"James H clk bds 124 Riverside
"Olive E librarian bds 18 Maple
"Wm H (Mabel) opr W W Co h 124 Riverside
Town of Watertown see Watertown Town of
Towne Florence W tchr expression Perkins Inst bds do
Towner Edward E rem to Brookline
Townsend Arthur L tchr h 11 Carver rd
"Etta C bds 305 Mt Auburn
"Grace B clk bds 55 Bates rd
"Herbert M (Gladys M) artist h 57 Pequossette

"SAY IT WITH FLOWERS"
COTTON THE FLORIST
NEWTON CORNER, PHONE. N. N. 1430
Watertown and Waltham Delivery

PEQUOSSETTE PRESS
PRINTERS OF QUALITY
17 MAIN STREET, WATERTOWN
Telephone, Newton North 356

Townsend
"Horace opr H R Co h 119 Mt Auburn
"Isabell bkpr bds 14 Centre
"Nellie S wid Walter L bds 11 Carver rd
"Rose E Mrs drsmkr h 27 Irving
Tozier Carrie M tchr High sch h at Somerville
Tracy Annie ironer bds 125 Spring
"Elizabeth A sten bds 125 Spring
"Hannah wid Michael b 48 Bacon
"John H (Elizabeth) iclk h 125 Spring
"Mary J sten bds 125 Spring
"M Esther sten bds 125 Spring
"Thomas (Mary A) tmstr Nonantum Coal Co h 60 Mt Auburn
"Thomas F bds 125 Spring
Train Otis A h 92 Mt Auburn
Trainor Thomas E (Mary S) mach h 33 Quimby
Trani Rocco opr H R Co h 32 Crawford
Trapassi Giovanni (Teresa F) rubberwkr h 12 Hearn
Trask Judson A (Florence K) sales h 26 Irma av
Travers Frank N (Delia A) plstr h 47 Edenfield av
"John H cond bds 47 Edenfield av
"Katherine A opr b 47 Edenfield av
Treadwell Helen L tchr Parker sch bds at Roslindale
Tremblay Edmund (Julia V) civ eng h 155 Spruce
Trenholm Charles E (Harriet M) mach mfr h 47 Spruce
Trezlio Mazzareno opr H R Co h 32 Crawford
Triantafelidis Friantefelos rubberwkr H R Co h 18 Clarendon
TRIBUNE - ENTERPRISE INC THE Oscar M Canady Pres J Canady Treas-Sec Publishers Watertown Tribune-Enterprise 13 Main See page 510
Tricomi Joseph (Florenco) rubberwkr h 19 French ter
Triconi Domenico opr H R Co bds 113 Forest
"Frank (Angelena) rubberwkr h 113 Forest
"John chauf bds 113 Forest
"Sam opr H R Co h 113 Forest
Tripp Charles R (Mary V) mgr h 498 Belmont
"Willard D (Minnie B) Board of Charity Dept B h 45 Boyd
"Wm V (Lillian C) buyer B h 64 Katherine rd
Trobassi Vincenzo (Annie) bootmkr h 66 Cottage
Tromceino Giuseppe (Anna J) rubberwkr H R Co h 55 Elm
Trott Henry S rem to Quincy
Trow Ida wid George hkpr 53 Adams av
"Paula L Mrs dry gds 159 Mt Auburn h 73 Marshall
"Winfred C (Paula L) plmbr h 73 Marshall
Troy Edward A (Annie T) clk h 292 Main
True Harry V pres Bemis Manf Associates h at Camb
Trufileno Alphonse lab b 133 Arsenal
Trullson Annie M wid Nils bds 63 Commonwealth rd
"Clarence N clk h 63 Commonwealth rd
"Oscar W archt bds 63 Commonwealth rd
Tsaliki Ellen opr H R Co bds 14 Berkeley
Tsolas Charles bds 38 Berkeley
"Emil opr H R Co h 38 Berkeley
"James (Mary) rubberwkr H R Co h 38 Berkeley
Tucco Gaetano (Lucia) mach h 138 Edenfield av
Tuck Harold S (Ethel A) cashr H R Co h 111 Winsor av
Tucker Albert F (Ella W) auditor h 86 Riverside

ANDREWS—MILK
43 Franklin Street
Watertown, Mass.
Phone, Newton North 1650

BATTERY AND IGNITION SERVICE CO.
AUTOMOBILE ELECTRICIANS
"Exide" Batteries, Electrical Equipment, parts and accessories
20-22 North Beacon St. Watertown Tel. Newton North 2678

Tucker
"Charles O (Mary A) novelties h 332 School
"Minnie C tchr music Perkins Inst bds do
"Noah carp bds 122 Spruce
Tuel Edwin L clk B & M h 46 Franklin
Tufts George (Catherine J) batteries h 28 Carver rd (E)
TUFTS JOHN F (Clara G) Lawyer 58 Main and President Union Market National Bank h 137 Marshall
"Waldo C (Helen M) millwright h 535 Mt Auburn
Tugman Fred N (McSherry Bros & Co) h 35 Cuba
"James J sheetmtlwkr bds 35 Cuba
"Mary T bds 35 Cuba
"Nina C sec bds 147 Summer
Tully Agnes I clk bds 32 Royal
"Elizabeth R clk bds 32 Royal
"Margaret sten bds 32 Royal
"Mary sten bds 32 Royal
"Patrick H coremkr W & P Mfg Co h 32 Royal
"Vera C bkpr bds 32 Royal
Tupper Effie wid hkpr 56 Irving
Turk John L rubberwkr H R Co bds 13 Norseman av
Turkington Annie M wid Wm H h 22 Otis
"Everett rem to Cambridge
"Florence W sec bds 22 Otis
"Grace A editor bds 22 Otis
"Nellie E sec bds 22 Otis
Turner George A clk bds 45 Union
"Harry A (Agnes M) tel wire splicer h 45 Union
"Helen E bds 45 Union
"Marion tchr bds 45 Union
"Mildred M bds 45 Union
"Sadie tchr Perkins Inst bds do
Turnquist Henry E clk bds 13 Porter
Tute Carlos P (Ethel D) sales bds 11 Chester
Tute
"Emily H wid Renselear h 11 Chester
Twigg Harry W (Grace F) supt h 50 Eliot
Twisden Annie L sten b 16 Hardy av
"Louise opr H R Co b 16 Hardy av
Twohey Thomas T (Annie M) rubberwkr h 38 Cypress
Twohig James E (Josephine D) chauf h 92 N Beacon
Twomey Joseph F carp b 234 Sycamore
"Kate bds 234 Sycamore
"Phidolphus carp h 234 Sycamore
"Wm carp bds 234 Sycamore
Tyghe Elizabeth G bkpr b 110 Fayette
"Joseph (Elizabeth) h 110 Fayette
"Joseph L mach bds 110 Fayette
"Louise L sten bds 110 Fayette
"Mary F bds 110 Fayette
Tylor James E (Wilhelmine C) gatetndr h 22 Patten
"Julia C comptometer opr bds 22 Patten
"Lillian H nurse bds 22 Patten
"Nathalea decorator b 22 Patten
"T Clifford driver bds 22 Patten
Tynan Gertrude E bkpr 19 Brook bds 131 Summer
"John (Sarah) fore h 131 Summer
Tyning Ethel opr 101 Morse bds 21 Eliot
Tyree George W (Bessie B) janitor h 61 Chandler
Tyrell Thomas H (Louise E) fore h 15 Summer
Umpeta Giosiano opr H R Co h 13 Hazel
Underhill Wm P (J C Chase & Co) 36 Pleasant h at Chestnut Hill
Underwood Louis F (Hallie M) auto sales h 25 Chester
"Walter L (Lillian E) auto rpr h 172 Walnut
Union Carpet Lining Co Albert E Gladwin pres Joseph N Darnon treas-sec 464 Arsenal

GRAHAMS FUNERAL HOME
UNDERTAKERS and FUNERAL DIRECTORS
WATERTOWN SQUARE, WATERTOWN
Telephone Newton North 865-W

5 3/4 %
SAVE YOUR MONEY WITH US!
Shares always for sale—Unmatured 1 to 40—Start with $1 or several thousand—Matured and paid-up $200 to $4000—33 Years in business—Assets over $3,250,000.
WATERTOWN CO-OPERATIVE BANK

WILLIAM E. MORGAN --- AUTO RADIATOR REPAIRING
565 MAIN STREET, WATERTOWN Tel. Newton North 715-W

UNION MARKET NATIONAL BANK John F Tufts Pres Henry C Derby Vice-Pres Wm S Holdsworth Cashier 58 Main Watertown Square See front cover
"Market Shoe Repairing Co (Charles and Mike Kashishian) 76a School
"Market Station B & M off 51 School
United States Arsenal Col Tracy C Dickson commandant 357 Arsenal nr Elm
University Prints The (Harry H and Joseph H Powers) pubs 11 Boyd
Upit Charles (Anna) tailor h 57 Hersom
"Martha L clk bds 57 Hersom
"Ralph L piano tuner b 57 Hersom
Urato John (Anna C) stockmn H R Co h 323 Arlington
Utting John (Gertrude L) opr H R Co bds 38 Royal
Vacha Edward A (Mae) shirt ironer h 12 Summer
Vachon Dora opr Aetna Mills bds at Newton
Vahey Annie wid Patrick h 13 Ladd
"Anthony G auto mech 309 Main bds 6 Hudson
"David J elect bds 6 Hudson
"Dorothy E student b 96 Russell av
"Etta M manicurist b 52 Irving
"Frank P (Main St Garage) 309 Main bds 6 Hudson
"George clk bds 37 Quimby
"Helen F sten bds 52 Arsenal
VAHEY JAMES H (Margaret W) Lawyer 18 Tremont Boston Tels Main 828-829 h 96 Russell av See page 507
"James H jr student b 96 Russell av
"James T (Louise S) chauf bds 83 N Beacon
"John (Margaret) crossing tndr Irving h 52 Arsenal
"John F (Jane V) driver h 136 Summer
"John J lab bds 13 Ladd
Vahey
"John P driver Am Railway Ex Co Inc h 52 Arsenal
"Lawrence M bds 24 Rutland
"Margaret C sten bds 52 Arsenal
"Mary A sec bds 123 N Beacon
"Mary C sten bds 52 Arsenal
"Mary E sten bds 6 Hudson
"Michael B drug h 123 N Beacon
"Michael B (Annie) h 52 Irving
"Patrick F mgr bds 6 Hudson
"Patrick J (Delia M) insp poles and wires 9 Church h 104 Riverside
"Rose E bds 123 N Beacon
"Thomas F (Emma J lawyer B h 123 N Beacon
"Thomas F (Mary F) eng h 6 Hudson
"Thomas H chauf bds 6 Hudson
"Wm F mach bds 13 Ladd
"Wm V mach bds 52 Irving
Vail Charles (Jennie) cutter H R Co h 24 Rutland
Valchuis Attilio (Grace) farmer h 15 Lyons
"Louise opr H R Co bds 15 Lyons
"Nicholas opr H R Co h 15 Lyons
Valente Mike opr H R Co h 11 Cottage
Valentine Albert opr H R Co h 44 Cottage
"Emideo (Maria) rubberwkr H R Co h 44 Cottage
"Gigi opr H R Co h 44 Cottage
"James (Annie) opr H R Co h 6 Rifle ct.
"Josefina Mrs h 11 Sexton
"Mary opr H R Co bds 9 Sexton
"Zeda I wid Wm B clk b 273 Main
Vanier Ella L tchr Hosmer sch h at Allston
VanOrn Neal J watchmn 79 N Beacon bds do
VanTil Margaret bkpr 99 Spring bds at Roslindale
Vareljidi Vrona private W A bds do

DAVID T. LE FORT
CONTRACTOR AND BUILDER
JOBBING AND REPAIRS
Shop and Residence: 134 SUMMER ST., WATERTOWN
Phone Newton North 1471-M

GRAHAMS FUNERAL HOME
UNDERTAKERS and FUNERAL DIRECTORS
WATERTOWN SQUARE, WATERTOWN
Telephone Newton North 865-W

Varley Herbert (Maria) lab h 88 California
"Jack G appr bds 88 California
Varney Arthur (Helen A) milkmn b 41 Wilmot
"Walter L (Addie F) watchmn h 24 Rutland
Varonaki Costas (Elsie) countermn h 31 Berkeley
Vartanian Charles opr H R Co h 16 Elton av
"Daniel opr H R Co h 16 Elton av
"Harry opr H R Co h 605 Mt Auburn
"Hosep opr H R Co bds 57 Bigelow av
"Lazarus opr H R Co h 5 Arthur ter
"Megardich opr H R Co b 31 Oak
"Peter barber bds 69 Laurel
Vartuzzo Achillo (Grace) farmer h 15 Lyons
Vasilion George opr H R Co h 31 Berkeley
Vasquenz Thomas opr H R Co h 108 Forest
"see Vosquenz
Vaughan Arthur W (Grace D) lawyer B h 48 Bridge
"Beatrice sec bds 39 Marshall
"Florence J wid George B h 39 Marshall
"Frank J (Eva M) chauf h 138 Main
"Frank W (Elizabeth A) opr H R Co h 45 Dartmouth
"Harold W clk H R Co bds 129 Dexter av
"Helen F student bds 45 Dartmouth
"James B (Nellie) lab h 138 Main
"Virginia I reporter b 143 Church
"Walter C (Mosetta) hardware B h 143 Church
"Walter S archt bds 143 Church
Vaughn George F (Anna F) packer h 41 Grenville rd
Vecella Biajia (Concetta) lab h 13 Lyons
Venezia Elvira opr H R Co bds 83 Arlington
Veneziano Domenick opr H R Co h 25 Norseman av
Veno Madiline opr Aetna Mills bds at Waltham
"Stella opr Aetna Mills b at Newton
"Walter bds 40 Laurel
"Wm W (Mary A) erect h 40 Laurel
Ventureno Anastasia wid Matteo bds 16 Bostonia av
Venuti Thomas (Laura) barber h 13 Taylor
Verrocchio Emidio (Rose) rubberwkr H R Co h 8 Spring ct
"Joseph opr H R Co h 8 Spring ct
"Rinaldo opr H R Co h 8 Spring ct
"Rose opr H R Co bds 8 Spring ct
Vessey Margaret wid George fore bds 33 Hillside rd
Vestine Andrew O (Ida E) supt 36 Pleasant h 184 N Beacon
VICTORY MARKET (Karekin H Essayan and John Magarian) 611 Mt Auburn Tel Newton North 413
Victoria Spa (Elias A Strulie, Andrew S Gagi) confrs 597 Mt Auburn
Vigna Caterina opr H R Co bds 101 Arlington
"Fred (Catherine) opr h 101 Arlington
Vigue Louise opr Aetna Mills bds at Cambridge
Vincellette Dennis M rem to Worcester
Vincent Albert S (Lillian T) supt h 11 Langdon av
"George D student bds 11 Langdon av
"Herbert H clk bds 11 Langdon av
Vincenzo Grossi opr H R Co h 80 Arlington
Vincini Eugenio opr H R Co h 87 Arlington
Vint Thomas H tiremr b 26 N Beacon
Viola Lucy opr H R Co b 88 School

NONANTUM COAL COMPANY
OFFICES: 13 Main Street, Watertown, Tel Newton North 81
827 Washington Street, Newtonville Tel. Newton North 282
YARDS AND COAL ELEVATORS: Arsenal St., Watertown, and Bemis Station

Willard STORAGE BATTERY

WATERTOWN ELECTRIC CO.
AUTOMOBILE ACCESSORIES AND SUPPLIES
Battery Service Station
68 Main St. Watertown

Viola
"Luigi (Angela) rubberwkr H R Co h 88 School
"Salvatore clk bds 88 School
Virgilio Carlo (Corinne) carp h 51 Quirk
Virgo Andrew J h 28 Riverside
"Anna M bkpr bds 28 Riverside
"James E (Fannie C) insp W A h 54 Parker
"Luther H (Florence F) clk h 49 Chester
"Marie drsmkr bds 28 Riverside
"Ruth M student bds 54 Parker
Vishus Anna opr Aetna Mills bds at S Boston
Vittum George F (Helen E) driver h 84 Putnam
Vivian Elliot G rem to Wellesley
"John W (Emma M) paper B h 236 Mt Auburn
Vizard Norman (Margaret) baker 81 Main h at Camb
Vokas Stratas opr H R Co h 53 Quimby
Voner Frank mill opr b 72 Spring
"Frank (Angelena) chauf 264 N Beacon h 274 Palfrey
"Grace M opr H R Co bds 272 Palfrey
"Joseph (Jennie) chauf h 272 Palfrey
"Phylis opr H R Co b 272 Palfrey
"Thomas chauf 60 Arsenal h at B
Vose Emily L student b 17 Phillips
"LeRoy (Nellie E) court officer h 17 Phillips
"Nettie B matron Perkins Inst b do
Vosgerchian Gulbeng (Aroxie) prov 145 Mt Auburn bds 11 Irma av
"Louisa opr H R Co b 7 Crawford
Vosquenz Gaetano (Mary) rubberwkr h 11 Forest
Vouner Joseph chauf 264 N Beacon h 62 Lexington
Vukas Charles rubberwkr b 38 Berkeley
Waddell Harry A (Florence) sales h 142 School
Wade John J (Julia L) adv H R Co h 251 Pleasant
Wadleigh Millard G private W A b do
Waffle Marion opr Aetna Mills h at Waltham
Wagner Annie wid Frank hkpr 18 N Beacon ct
"George F private W A bds do
"Henry S (Ellen M) eng h 33 Williams
Wah Sing laundry 104 Main bds do
Wailley Palmyre opr Aetna Mills h at Newton
Wainwright Joseph rem to Belmont
Waite Charles E (Julia A) tmstr 79 N Beacon h 47 Mt Auburn
"Harry E (Annie M) fore h 116 Garfield
"Jerusha R wid Curtis bds 47 Mt Auburn
Waitt Roland G private W A bds do
Wakefield Albert H (Julia) shipper h 25 Hosmer
Waldo Wm R (Etta A) civ eng h 36 Commonwealth rd
Waldron Annie A dom bds 28 Capitol
"Catherine M sten bds 28 Capitol
"Francis A rem to Boston
"Frederick chauf 162 Arsenal bds 121 do
"Harry J (Bertha M) clk B E Ry Co h 86 N Beacon
"James F rubberwkr H R Co h 28 Capitol
"Peter opr Aetna Mills h at Maynard
"Robert G (Adelaide M) lieut U S N h 348 Belmont
"Thomas A chauf 128 Arsenal bds 123 do
Walgata Adata maid 25 Chestnut
Walker Arthur W pres W & P Mfg Co Cypress h at Malden
"Byron L (Helen M) mgr h 122 Langdon av

TELEPHONES: Newton North 731—Res. Newton North 1845-M
D. F. KEEFE
Plumbing, Heating, Gas Fitting
MERCHANTS ROW, WATERTOWN MASS.
CHARLES E. KEEFE, Manager

GEORGE H. WEBSTER
REAL ESTATE & INSURANCE
352 TRAPELO ROAD, WAVERLEY
Phone. Belmont 630

Walker
"Eugene A (Minnie M) acct h 101 Boylston
"John M clk b 29 Coolidge Hill rd
"Lawrence D student bds 71 Russell av
"Margaret wid Duncan h 29 Coolidge Hill av
"Mary opr Aetna Mills h at Som
"Richard D treas 63 Cypress h at Malden
"Wendell W (Florence T) com trav h 89 Mt Auburn
"& Pratt Mfg Co A W Walker pres R D Walker treas ranges 63 Cypress cor Dexter av
"Wm H sales mgr h 71 Russell av
Wall Charles R (Helen) auto rpr 57a Mt Auburn h at Medford
"George L (Myra C) Lieut-Col W A h do
"Joseph T (Agnes T) carrier P O 72 h 796 Mt Auburn
Wallace Anna T tel opr b 64 Eliot
"Bessie H clk Union Market Nat Bank 58 Main bds 12 Hill
"Catherine wid Michael h 135 Morse
"Elmer H carp h 15 Cottage pl
"Helen F clk bds 64 Eliot
"Irving D opr H R Co h 103 Barnard av
"Irving I opr H R Co h 12 Hill
"Isaiah H (Bessie S) dept mgr H R Co h 12 Hill
"James lab bds 135 Morse
"James E (Margaret M) mach h 64 Eliot
"John J driver bds 64 Eliot
"John W (Mary M) carp h 74 Riverside
"Laurenda bds 64 Eliot
"Margaret A fore 97 Main bds 64 Eliot
"Nathaniel J (Bridget T) molder h 159 Hillside rd
"Thomas J (Mary E) rubberctr H R Co h 143 Spruce
"Wm P ins agt h 24 Hall av
Wallis Edna E tchr Grant sch bds at Newton
"George E (Marcia K) eng h 21 Spruce
"James T (Amanda H) mach h 46 Parker
"James T jr rubberwkr H R Co bds 46 Parker
"Wm T student bds 46 Parker
Wallworth Thomas bowling h 10 Jewett
Walsh Annabel bds 17 Capitol
"Bernard P clk 12 Mt Auburn bds 19 N Beacon ct
"Catherine wid Thomas h 17 Capitol
"Catherine E packer H R Co h 19 N Beacon ct
"Edward opr H R Co h 39 Grenville rd
"Evelyn A insp H R Co bds 19 N Beacon ct
"Gernie opr Aetna Mills bds at Waltham
"Harry (Jennie M) chief clk W A h 11 Cedar
"Helen B watchmkr bds 9 Myrtle
"James lab bds 40 Arsenal
"James driver bds 42 Mt Auburn
"James A (Theresa A) soap mfr h 18 Irma av
"James J crossing tndr bds 49 Mt Auburn
"Jane J asst matron Perkins Inst bds do
"John A auto rpr 12 Watertown b 50 Hall av
"John A mach bds 19 N Beacon ct
"John A (Esther C) mach h 101 N Beacon
"John J (Bridget A) eng h 19 N Beacon ct
"John J (Mary) sales h 17 Middle
"John M (Bessie L) toolmkr h 20 Chestnut
"John P (Catherine A) firemn h 39 Grenville rd

GRAHAMS FUNERAL HOME
UNDERTAKERS and FUNERAL DIRECTORS
WATERTOWN SQUARE, WATERTOWN
Telephone Newton North 865-W

MESSIER & CENTEBAR
Dealers in
GROCERIES AND PROVISIONS—FRESH MEATS, FISH, FRUITS, ETC.
VERMONT BUTTER AND EGGS A SPECIALTY
460 Main Street, Watertown, Mass. Phones, Newton North 1170-1171

Walsh
"John P (Lillian G) sales b 47 Eliot
"Joseph J A opr W W Co bds 9 Myrtle
"Joseph R auto mech Prentiss cor Dewey bds at W Newton
"Mary stock polisher b 17 Capitol
"Mary A packer H R Co bds 19 N Beacon ct
"Mary E sten bds 9 Myrtle
"Mary S sten bds 9 Myrtle
"Maurice opr H R Co h 545 Mt Auburn
"Michael J (Mary E) opr h 9 Myrtle
"Patrick (Mary C) lab h 12 Green
"Wm J cond bds 19 N Beacon ct
"see Welch and Welsh
Walters John C (Leta) supervisor h 25 Hosmer
Walton Joshua M (Gretta C) musician bds 22 Green
Walston Howard A (Nancy) elect b 2 Kimball rd
Wambolt Harry J rem to Boston
"Henry J (Anna T) papermkr h 11 Rangeley rd
"Lena D bds 11 Rangeley rd
"Robert H rem to Camb
"see Womboldt and Wombolt
Warburton Eliza A wid Benjamin buyer h 160 Langdon av
"Lillian M bds 160 Langdon av
Ward Anna B tchr Phillips sch h at W Som
"Benjamin F h 66 Palfrey
"Benjamin J (Mary M) pntr h 76 Capitol
"Benjamin J jr pntr bds 76 Capitol
"Daniel rubberwkr H R Co bds 119 Melendy av
"George F elect 68 Main bds 76 Capitol
"George F (Agnes M) drftsmn h 66 Palfrey
"George S (Bernice H) supt h 96 Langdon av
"Helen C opr bds 117 Irving

Ward
"Henry C (Grace E) clk H R Co h 29 Chester
"James M (Anastasia M) rubber wkr H R Co h 5 Oliver rd
"James P adv h 68 Carroll
"John C (Helen) lino opr h 9 Winsor av
"John E (Elsie) traffic mgr bds 2 Marshall
"John J clk bds 76 Capitol
"John J cutter H R Co b 109 Laure
"Lawrence E (Eva M) auto mecl 7 Summer bds 96 Franklin
"Mary A presser 404 Union bds 2 Mt Auburn
"Milton E rem to Medford
"Patrick J (Rose A) lab h 25 M Auburn
"Percy B clk P O 72, 44 Mt Auburn h at Newton
"Teresa opr Aetna Mills b at Caml
"Virginia E wid Julius E bds 2 Grenville rd
Warner George P organist h 50 Winsor av
"Issanellah de S wid George bds 5 Winsor av
"Lydia A wid Henry E b 1 Dana te
"Martin L (Louisa P) taxi servic h 120 Putnam
"Richard (Elizabeth J) overseer l 16 Stanley av
"Robert G rem to N Y City
Warren Prescott v-pres Stanley Motor Carriage Co end Hunt h a Newton
"Ralph pres 46 Water h at W Newton
"Soap Mfg Co The Ralph Warre pres Stephen W Libby v-pres 4 Water
Washburn Christopher L packer bd 15 Franklin
Washburne Edward P (Anna S) mac h 22 Cross
Washington Frank (Emily S) pian tuner Perkins Inst h 213 Arsen

JOHN C. MORGAN CO.
AUTHORIZED
FORD SALES AND SERVICE
Phones, Newton North 3500—Night. Newton North 2574
12-18 WATERTOWN STREET

GRAHAMS FUNERAL HOME
UNDERTAKERS and FUNERAL DIRECTORS
WATERTOWN SQUARE, WATERTOWN
Telephone Newton North 865-W

Wass Elizabeth A stitcher H R Co b 235 Boylston
"Oliver (Elizabeth) polisher h 235 Boylston
"Wm driver bds 235 Boylston
Waterfall Mary M bds 196 Walnut
"Wm H h 196 Walnut
"Wm H jr auto rpr b 196 Walnut
Waterhouse Clifford A rem to Waltham
"Frank W (Theodora B) carp h 59 Marshall
Waterman Elwell J (Elizabeth L) mach h 88 Cypress
WATERMAN J S & SONS INC Undertakers, Boston Cambridge and Brookline, 2326-2328 Washington Boston adjoining Dudley Street Elevated Station
Waterproof Paint & Varnish Co George H Browne pres John J Meehan treas Wm T Goode sec mfrs 446 Arsenal
Waters Fred E student bds 36 Bridge
"George E (Annie B) rubberwkr H R Co h 90 Putnam
"Gladys opr H R Co b 90 Putnam
"Harry V opr H R Co h 90 Putnam
"John F (Lettie) opr Aetna Mills h 36 Bridge
"John J hlpr bds 36 Bridge
"Joseph H opr Aetna Mills bds 390 Pleasant
"Wm janitor Bemis sch h 36 Bridge
"Wm T gate tndr B & M Bridge st h 390 Pleasant
Watertown Almshouse George H White warden 161 Orchard
"Club Charles S Sherman sec 17 Main
WATERTOWN COAL CO M Derderian Pres S Derderian Treas Percy T Sprague Genl Mgr 599 Mt Auburn Yard 418 Arsenal Tel Newton North 2451 See front cover
"Concrete Stone Co Harold Plimpton pres Ellerton P Whitney sec-treas 60 Arsenal
WATERTOWN CO-OPERATIVE BANK Charles E Fay Pres James D Evans V-Pres U S Young Treas 60 Main East Watertown Tel Newton North 271 Branch 569 Mt Auburn See left top lines
WATERTOWN ELECTRIC CO Walter L Hibbard Pres Kelsie Steves Vice-Pres N R Hibbard Treas-Sec John R MacNamee Manager Electrical Contractors and Official Willard Storage Battery Dealers 68 Main Tel Newton North 1838 See left top lines
WATERTOWN FREE PUBLIC LIBRARY Lydia W Masters Librarian 123 Main next to park East Watertown Branch 565 Mt Auburn
"Home for Old Folks Alberto F Haynes pres Mrs A M Silsby v-pres Harry Brigham treas Edwin Stockin sec 120 Mt Auburn
WATERTOWN LUMBER CO Archie E Noble Pres and Treas Vernon M Matson V-Pres Marjorie A Enegess Sec Arsenal cor Irving Tels Newton North 302-1700 See page 508
"Market The 318 Main
"Meat Market (Armenag Drigian and Grigoss Korgoian) 567 Mt Auburn
"News Co (David M Tobin) newspapers 26 Main
"Pharmacy Inc L Thatcher Kelley pres-treas Ralph E Joslin corp clk 54 Mt Auburn
"Post No 99 American Legion James H McHugh adjt 17 Main rm 7
"Pressed Steel Co Frank B Hopewell pres and treas Wm H Macdonald asst treas and clk 36 Pleasant
"Public Margaret (Gregorio Tomasetti) 80 Main

"SAY IT WITH FLOWERS"
COTTON THE FLORIST
NEWTON CORNER, PHONE. N. N. 1430
Watertown and Waltham Delivery

METROPOLITAN COAL CO.
MAIN OFFICE 20 EXCHANGE PLACE
Tel. Fort Hill 4600

WATERTOWN SAVINGS BANK Bartlett M Shaw Pres George S Wright V-Pres John F Green Treas 60 Main Tel Newton North 171 See page 504
"Station B & M 13 Church nr Main
"Taxi Co (A W Parquette) 27 Main Merchants row and 48 Summer

WATERTOWN TOWN OF
"Agent for Overseers of Poor Henry W Howard 9 Church
"Assessors Frederick E Critchett chairmn 7 Church
"Auditor Wm W Norcross jr 59 Main
"Collector of Taxes Frederick J Colby 59 Main
"Consulting Engineer Wilbur F Learned 59 Main
"Fire Dept John W O'Hearn chief 99 Main
"Health Dept Lewis A Thomas chairmn 7 Church
"Inspector of Buildings Wm H Wilson 9 Church
"Inspector of Plumbing Thomas B Wishart 7 Church
"Inspector of Poles and Wires Patrick J Vahey 9 Church
"Library Dept Lydia W Masters librarian 131 Main branch 565 Mt Auburn
"Moth Dept Van D Horton supt 9 Church
"Police Dept John F Milmore chief 99 Main
"School Dept Wilfred H Price supt 7 Church
"Sealer of Weights and Measures John J Kiley 50 Main
"Selectmen Charles M Abbott chairmn 59 Main
"Supt of Cemeteries Frank R Shorey 7 Church
"Supt of Streets Pierce H Condon 59 Main
"Supt of Town Farm George H White 161 Orchard

Watertown
"Supt of Water Works David S Rundlett 7 Church
"Town Almoner Henry W Howard 9 Church
"Town Clerk Wm P McGuire 59 Main
"Town Counsel Wesley E Monk 6 Beacon Boston
"Town Engineer Forrest J Maynard 59 Main
"Town Hall 59 Main cor Church
"Town Hall Annex 7-9 Church
"Town Treasurer Harry W Brigham 59 Main
"Tree Warden Van D Horton 9 Church
"Water Dept Charles Brigham chairmn 7 Church
"Water Works repair shop 112 Orchard

WATERTOWN TRIBUNE - ENTERPRISE The Tribune Enterprise Inc Publishers 13 Main See page 510
"Upholstering Co (James E Flanagan Joseph M Costanzo) 22 Main rm 2

Watkins LeRoy C (Mary C) supt h 159 School
Watson Edward T (Evelina C) asst janitor High sch h 9 Oliver rd
"George H (Eva M) sales 12 Watertown h 139 Edenfield av
"George N town eng asst bds 139 Edenfield av
"Harold M (Lora L) cost clk h 29 Chester
"John B clk bds 139 Edenfield av
"John J (Mae) auto supplies R h 107 Boylston
Watts Arthur L (Eva B) clk h 187 Maplewood
"George E (Annie W) adv agt h 47 Hosmer
"Lincoln F fore 60 Arsenal bds 74 Fayette

ANDREWS—MILK
43 Franklin Street
Watertown, Mass.
Phone, Newton North 1650

BATTERY AND IGNITION SERVICE CO.
AUTOMOBILE ELECTRICIANS
"Exide" Batteries, Electrical Equipment, parts and accessories
20-22 North Beacon St. Watertown Tel. Newton North 2678

Waugh Wm C (Ruth L) sales bds 101 Palfrey
WAVERLEY ICE CO (J J S Peterson) 200 Prospect Waltham See page 15
WAVERLEY TRUST CO 474 Trapelo rd Waverley See page 504
Weagle Darius (Georgianna) cleanser h 65 Riverside
Weare Lloyd C (Charlotte L) bank teller h 131 Boylston
Weatherbee Alfonso H (Dora L) starter B E Ry h 13 Russell
Weaver George K (Prudence L) master fore H R Co h 52 Hancock
Webb John rubberwkr H R Co bds 131 Arsenal
"Thomas mach bds 40 Laurel
Webber Arthur S barber 33 Galen b 34 Union
"George E hlpr 68 Main bds at Allston
Webster Fred (Addie L) acct h 38 Bates rd
WEBSTER GEORGE H Real Estate and Insurance 352 Trapelo rd Waverley Tel Belmont 630 h 75 Waverley Waverley Tel Belmont 463 See right top lines
"Sarah L wid Frank A bds 86 Riverside
WEBSTER WILLIAM A Jr Treas W A Webster Co 148 Waltham h at Hull
WEBSTER W A COMPANY John E Whitcomb Pres William A Webster Jr Treas Lumber 148 Waltham Tel Newton North 395 See page 510
Weed Mary J wid Alfred bds 67 Marion rd
Weeks John A Capt W A h do
"Louise E Mrs h 108 Fayette
Weiler George (Hilda N) prntr B h 126 School
Weiner Israel opr Aetna Mills h at B
Weiser Clarence W opr H R Co bds 35 Olney
Welch Charles mach bds 78 Main
"Daniel janitor h 78 Main
"Daniel jr driver bds 78 Main
"Eva E opr H R Co b 31 Fairfield
"John J (Mary A) sales h 17 Middle
"Joseph Nye (Judith L) lawyer h 94 Langdon av
"Mary E shirtmkr bds 30 Ladd
"Wm C (Elizabeth J) paper ruler h 21 Bigelow av
"see Welsh and Walsh
Welcome Burton A tchr Perkins Inst bds do
Weldon Ernest E sales b 101 Franklin
"Flora I nurse H R Co bds 101 Franklin
"Hannah M clk 15 Main bds 101 Franklin
"Harriet J bkpr 15 Main h 101 Franklin
"Margaret M sten bds 101 Franklin
"Melvin V (Mildred C) tchr h 44 Washburn
Weller Anna wid Wm hkpr 22 Hosmer
"Charles sales bds 25 Dexter av
"Ernest rem to N Y City
"Harry A (Dorena A) rubberctr H R Co h 25 Melendy av
"Henry (Mary) opr H R Co h 25 Dexter av
"Mary bkpr bds 25 Dexter av
"Wm J rubberctr H R Co bds 90 Cypress
"Wm J jr (Margaret C) stmftr H R Co h 90 Cypress
Wellford Stella opr Aetna Mills bds at Newton
Wellington W George (Margaret C) clk h 37 Riverside
Wellman Leslie R (Margaret) sales h 4 Pearl
Wells David H (Mabel L) real est h 24 Union
"Elsie librarian bds 11 Centre
"Ernest A clk bds 28 Chauncy
"Ethel tchr Perkins Inst bds do
"George H (Elizabeth) h 11 Centre

GRAHAMS FUNERAL HOME
UNDERTAKERS and FUNERAL DIRECTORS
WATERTOWN SQUARE, WATERTOWN
Telephone Newton North 865-W

5¾%
SAVE YOUR MONEY WITH US!
Shares always for sale—Unmatured 1 to 40—Start with $1 or several thousand—Matured and paid-up $200 to $4000—33 Years in business—Assets over $3,250,000.
WATERTOWN CO-OPERATIVE BANK

WILLIAM E. MORGAN --- AUTO RADIATOR REPAIRING
565 MAIN STREET, WATERTOWN Tel. Newton North 715-W

Wells
"Harry A clk H R Co bds 28 Chauncy
"H Chandler fore bds 11 Centre
"James H (Flora) com trav h 28 Chauncy
"Leolie M pntr bds 28 Chauncy
"Marshall M (Mary R) eng h 13 Appleton ter
"Nathan E (Florence O) carp H R Co h 181 Walnut
"Wm (Bessie) cond h 50 Wilmot
Welsh Celia bds 123 Arsenal
"Frederick A (Irene R) carp h 14 Waverley av
"Harry P (Delia G) chauf Nonantum Caol Co h 123 Arsenal
"James W (Margaret I) laundrymn h 503 Main
"John J (Mary A) sales h 17 Middle
"see Walsh and Welch
Welton A M auto mech Mt Auburn cor Prentiss h at Brighton
Wendell Charles R (Ira G) (Osgood & Wendell) 25 French ter h at Belmont
Wentworth Alice E Mrs h 43 Hosmer
"Andrew S contr h 39 Hillside rd
"A T h 45 Hosmer
"Edward R cashr b 141 Winsor av
"Edwin F (Alice H) mach h 186 N Beacon
Wescott Everett L (Georgia E) chemist h 20 Appleton
Wessell Stanley chauf 264 N Beacon bds 272 do
West Albion I (Alice E) chauf h 36 Watertown
"Clarence F com trav h 23 Chester
"John M rem to Dorchester
"Josephine nurse bds 23 Chester
"Watertown Station B & M 28 Howard nr Acton
"Watertown Auto Service & Machine Shop Inc Clinton E Holmes pres-sec Clyde G Holmes treas 433 Main
Western Union Telegraph Co Thomas F McHugh mgr R R sta Walnut
Westgate Walter (Nellie L) chauf Lewandos h 70 Morse
Weston Margaret B wid Walter S b 45a Parker
Wetherbee Frank B (Effie H) sales h 26 Fifield
"Lee S clk bds 26 Fifield
"Ruth B bkpr 8 Church bds 26 Fifield
Wetmore Jessie rubberwkr H R Co bds 95 Spring
Wetterling Sigfrid (Sophia) eng h 30 Belmont
Whalen Edward P (Matilda) chauf 273 Main h 172 do
Wheaton Jennie M tchr bds 65 Riverside
Wheeler A Mead (Sarah S) bank officer h 12 Parker
"Bertell (Elsie L) sales h 10 Bemis
"C Arthur prin New and Old Coolidge schs h at Belmont
"David S tchr High sch h at Gloucester
"George G (Miriam H) dentist h 134 Hillside rd
Wheelock Joseph A (Aurilla J) shirt mfr h 43 Rangeley rd
"Harry G (Genevieve) mach h 106 Franklin
Whelan Gertrude R Mrs b 34 Holt
Wheldon Chester H (Flora B) sales h 64 Parker
Whitaker Grace E tchr h 30 Bates rd
"John M eng bds 19 Union
"Thomas (Lisetta L) supt h 19 Union
"T Arthur Rev (Mary C) h 55 Spring
Whitcomb Frank S (Eva N) commer h 2 Oliver
"George F (Ruby) ptrnmkr h 37 Cypress
"George R clk bds 37 Cypress
"Gladys clk H R Co b 37 Cypress

DAVID T. LE FORT
CONTRACTOR AND BUILDER
JOBBING AND REPAIRS
Shop and Residence: 134 SUMMER ST., WATERTOWN
Phone Newton North 1471-M

GRAHAMS FUNERAL HOME
UNDERTAKERS and FUNERAL DIRECTORS
WATERTOWN SQUARE, WATERTOWN
Telephone Newton North 865-W

WHITCOMB JOHN E Pres W A Webster Co 148 Waltham h 12 Pleasant
"Mary opr H R Co bds Charles River rd
"Ruby hkpr 37 Cypress
Whitcombe Frank H rem to Boston
White Alice H opr bds 25 Pleasant
"B Belle Mrs tchr b 9 S Irving pk
"Carleton G (Mary E) fore h 14 Dwight
"Catherine A died Feb 18 1921
"Christopher (Naomi L) lab h 16 Dwight
"Dorothy A insp H R Co bds 36 Elton av
"Edgar D (Annie) opr Aetna Mills h 522 Pleasant
"Edward C (Anna L) auto rpr 12 Watertown h at Newton
"Edward H, U S N h 16 Irving
"Edward R lab bds 19 Middle
"Elizabeth M clk H R Co bds 36 Elton av
"Florence E sten 11 Boyd bds at Newton
"George E rem to Wayland
WHITE GEORGE H (Henrietta P) Warden Watertown Almshouse 161 Orchard h do
"Henrietta P Mrs matron 161 Orchard h do
"Henry J mach bds 100 Summer
"Herbert S clk bds 40 Hillside
"Irene A clk B & M b 40 Hillside
"Irving W carp bds 100 Summer
"James L (Eleanor K) sales h 27 Irma av
"John C (Gertrude G) clk B & M h 48 Riverside
"John H (S Jessie) ship carp h 65 Hillside
"John J (Helen E) garage mgr H R Co h 36 Elton av
"John M (Ellen A) carp h 8 Green
"Joseph H (Belle) civ eng bds 9 S Irving pk
"Joseph P mach h 54 Arsenal
White
"Lawrence W sheetmtlwkr bds 40 Hillside
"Leonard student bds 100 Summer
"Lily opr H R Co b 194 Boylston
"Margaret M sten bds 19 Middle
"Mary E bds 100 Summer
"Mary E Mrs h 119 Winsor av
"Mary E wid Patrick J h 16 Irving
"Mary E wid Albert H h 119 Riverside
"Maurice F student b 100 Summer
"Patrick presser 404 Main bds 35 Morse
"Patrick (Lucy F) rubberwkr h 168 Walnut
"Patrick J (Annie M) traffic aid h 8 Fletcher ter
"Peter J steel tester W A bds 19 Middle
"Peter S (Mary S) uphol h 33 Whitney
"Raymond H clk bds 119 Riverside
"Robert J lawyer bds 16 Irving
"Susan M R wid Joseph B bds 161 Orchard
"Theophilus P (Annie) cabtmkr h 19 Middle
"Thomas P mach h 58 Mt Auburn
"Willard H (Catherine V) concrete mixer h 40 Hillside rd
"Wm A tiremkr bds 100 Summer
"Wm L (Delia A) carp 7½ Spring h 100 Summer
WHITE & CLEAN HYGIENIC LAUNDRY (M L Oliver) 280 Pleasant Tel Newton No 1802-W
"see Whyte
Whitehead George I rem to Newton
"Percy investigator h 10 Avon rd
"Robert cond h 11 Clyde rd
"Tessie opr Aetna Mills b at Waltham
"Wm W (Ruth D) auto rpr 57a Mt Auburn h 11 Marshall
Whitehill Edwin H (Caroline M) director Continuation sch h 36 Chester

NONANTUM COAL COMPANY
OFFICES: 13 Main Street, Watertown, Tel Newton North 81
827 Washington Street, Newtonville Tel. Newton North 282
YARDS AND COAL ELEVATORS: Arsenal St., Watertown, and Bemis Station

Willard STORAGE BATTERY

WATERTOWN ELECTRIC CO.
AUTOMOBILE ACCESSORIES AND SUPPLIES
Battery Service Station
68 Main St. Watertown

Whitehill
"Ruth M student bds 36 Chester
Whitemore Arthur E clk h 151 Langdon av
"Alice E wid George P h 151 Langdon av
"see Whittemore
Whiting Lilla J bds 10 Royal
"Moses carp 12 Church h 10 Royal
"Richard A (Etthel S) mgr h 33 Commonwealth rd
Whitlock Helen J tchr bds 223 Ash
Whitney Alberta M tchr bds 24 Otis
"Arthur H (Minetta J) h 249 Main
"Charles A (Emma R) plmbr h 15 Fifield
"Edward L (Olive H) confr 1 Main h 45 Boylston (W)
"Elizabeth student bds 44 Lincoln
"Elizabeth C h 24 Otis
"Ellerton P sec-treas 60 Arsenal h at Milton
"Elmar H (Marion I) illum eng h 7 Palmer
"Fred E (Emily A) prov (Camb) h 44 Lincoln
"Frederick (Charlotte A) h 27 Hillside rd
"Frederick R sales bds 15 Fifield
"George H (Mary E) fore W & P Mfg Co h 119 Summer
"Gertrude C student b 15 Fifield
"Grace Mrs h 8 Swett ct
"Harold O bds 249 Main
"Hill Park 150 Marshall and west of Marion rd
"Katherine T opr H R Co bds 174 Spruce
"Lew E (Lola E) carp 12 Church h at Newton
"Lulu M clk 1 Main bds 24 Otis
"Lyman B laundry wkr b 44 Phillips
"Margaret wid Henry died Apr 11 1921
"Mary E asst matron Perkins Inst bds do
"Peter (Sarah) lab h 55 Pleasant
Whitney
"Phineas mach tender b 113 Arsenal
Whittaker Thomas opr Aetna Mills bds 47 Bridge
"see Whitaker
Whittemore Carroll C (Charlotte M) tiremkr H R Co b 68 Dexter av
"Casper M (Lela H) expert acct h 149 Hillside rd
"see Whitemore
Whitten Olive M Mrs opr H R Co h r 9 Hearn
"Wm W (Olive M) pntr H R Co h r 9 Hearn
Whorf Allison H (M Frances) efficiency eng H R Co h 36 Carver rd (E)
Whyte Patrick W fore 464 Arsenal h 56 Cuba
Wickes Forrest F (Florence M) asst mgr footwear dept H R Co h 47 Boylston (W)
Wienskiewicz Koiten opr Aetna Mills h at Waltham
Wiggin Wm P (Winifred R) (Brookfield Market) 159 Mt Auburn h at Boston
Wight Herbert W mach b 196 Walnut
Wilber Giskem M (Frances A) mach bds 33 Pearl
Wilbrand Arthur F (Mabel A) acct h 14 Hosmer
Wilbur Agnes M sec b 28 Clyde rd
"Ernest R mail clk bds 7 Porter
"Lawrence N etcher bds 7 Porter
"Leslie A clk bds 7 Porter
"Lulu A wid Ernest N h 7 Porter
"Mary A wid Fred W h 28 Clyde rd
Wilcox Fred A (Emma J) h 23 Chester
Wilder D Edwin tchr High sch h at B
Wiley Arthur M (Lillian H) ins h 116 Langdon av
"Ellen M wid Lorenzo P h 31 Green
"Harry carp h 66 Arsenal
"Harry L sales bds 31 Green

TELEPHONES: Newton North 731—Res. Newton North 1845-M
D. F. KEEFE
Plumbing, Heating, Gas Fitting
MERCHANTS ROW, WATERTOWN MASS.
CHARLES E. KEEFE, Manager

GEORGE H. WEBSTER
REAL ESTATE & INSURANCE
352 TRAPELO ROAD, WAVERLEY
Phone. Belmont 630

Wilkins Arthur D (Marie A) (Jefferds & Wilkins) 590 Mt Auburn h 35 Lloyd rd
"Charles H (Isabel G) woodwkr h 21 Dexter av
"Daniel hlpr H R Co h 44 Spring
"Ray opr bds 44 Spring
Wilkinson Katherine Mrs shoewkr H R Co h 15 Beechwood av
"Wm T fore 169 Elm h at E Lexington
Willard Frederic R (Francesca S) prin High sch h 15 Westland rd
Williams Archibald (Mae A) supt B h 6 Summer
"Archie student bds 6 Summer
"Beecher B (Ruth E) fore h 587 Main
"Bertha opr H R Co bds 8 Adams
"Carrie F wid Thomas h 35 Hosmer
"Carrie I clk bds 30 Parker
"Clarence D (Florence M) sales mgr h 62 Pearl
"Eliza J wid Wm b 12 Fletcher ter
"Fay B asst supt W & P Mfg Co bds 45 Barnard av
"Fred A tiremkr H R Co bds 6 Adams
"George H packer H R Co bds 101 N Beacon
"Harold A asst eng H R Co bds 35 Hosmer
"James W (Evelyn B) h 47 Barnard av
"Lillian M wid Charles opr H R Co h 6 Adams
"Marjorie M student b 6 Summer
"Mary wid Thomas h 101 N Beacon
"Maurice W student bds 47 Barnard av
"Moses H (Alice A) editor h 139 Winsor av
"Philip M student bds 62 Pearl
"Ruth tailoress bds 43a Parker
Williamson Thomas R (Louise) instructor h 98 Harden av
Williamson
"Selina M wid David bds 186 N Beacon
Willis Albert E (Annie F) bkbndr h 14 Spring ct
Willoughby Alice S tchr b 291 School
"Charles C (Margaret E) director Peabody Museum h 291 School
"Malcolm F sales bds 291 School
Willison Marjorie O wid Charles E auditor bds 35 Oliver
Willson Charles C (Louise B) patent atty h 17 Hosmer
"Harrie E (A May) drftsmn W A h 46 Royal
"Louisa M wid James E bds 46 Royal
"Louisa R typist bds 46 Royal
"Moses H (Alice A) editor h 139 Winsor av
"Richard T student bds 46 Royal
"W Walter (Annie M) clk Am Ry Express h 34 Maple
Wilson Adelaide C wid Alexander h 11 Spruce
"Albert O (Sidena) eng h 6 Swett ct
"Alexander W batteries b 40 Capitol
"Anna opr H R Co bds 466 Arsenal
"Annie C h 222 N Beacon
"Celia Mrs stitcher bds 51 Main
"Edward A pharm bds 19 Morse
"Ellen W H Mrs died Apr 4 1921
"Emma J wid Edward F h 56 Commonwealth rd
"Eugenia tchr bds 46 Russell av
"Francis T student b 40 Capitol
"George (Elizabeth S) real est h 61 Hillside rd
"George L (Ida W) drugs B h 19 Morse
"George W mgr bds 37 Garfield
"Hardy D (Eliza M) molder h 32 Lloyd rd
"Henry (Isabel E) stockmn h 15 Carver rd
"Henry L (Alice S) sales B h 46 Russell av
"H Carlos farmer bds 19 Morse

GRAHAMS FUNERAL HOME
UNDERTAKERS and FUNERAL DIRECTORS
WATERTOWN SQUARE, WATERTOWN
Telephone Newton North 865-W

MESSIER & CENTEBAR
Dealers in
GROCERIES AND PROVISIONS—FRESH MEATS, FISH, FRUITS, ETC.
VERMONT BUTTER AND EGGS A SPECIALTY
460 Main Street, Watertown, Mass. Phones, Newton North 1170-1171

Wilson
"Ida Mrs h 28 Appleton
"Jessie A nurse bds 14 Chester
"John A (Alice S) gro h 21 Eliot
"John G (Annie J) chauf h 40 Capitol
"John I clk h 195 Sycamore
"John J clk bds 40 Capitol
"John S (Margaret) carp H R Co h 34 Irving
"Laura bds 28 Appleton
"Lucy F wid Thomas hkpr 445 Pleasant
"Mabel R social wkr h 11 Spruce
"Margaret C wid Andrew h 195 Sycamore
"Murray A (Clara L) pntr h 29 Union
"M Caroline clk bds 19 Morse
"Philip B sales bds 56 Commonwealth rd
"Raymond E (Helen) insp h 116 Hillside rd
"Raymond H (Mary E) sales h 67 Marion rd
"Robert E mech bds 40 Capitol
"Rufus R (Grace B) purch agt h 45 Winsor av
"Stephen W (Lillian A) ice h 48 Olney
"Walter B mech bds 40 Capitol
"Wm H (Ellen W) insp of bldgs 9 Church h 61 Phillips
Winchester Anne H music tchr 56 Burnham bds do
Wing Arthur L (Abbie E) blksmith h 16 Appleton
Wingfield Hester laundress bds 17 Pleasant
"Lewis (Nancy) stablemn h 17 Pleasant
Winkler Jonathan (Nettie L) stmftr h 67 Wilmot
Winner Ellanor M wid George L h 26 Russell av
"Harriette E bds 26 Russell av
Winningsted Olaf P Lieut W A h do
Winslow Joseph S (Lilla J) durggists specialties B h 289 Waverley av
"Marion rem to Ayer
Winsor Club Langdon av
Winters John F chauf 79 N Beacon h at Brighton
Winton Lewis B (Marjorie) elect eng h 27 Commonwealth rd
Wiseman Charlotte nurse bds 23 Everett av
"Edwin J clk bds 23 Everett av
"George W clk bds 23 Everett av
"Wm H (Olivia) shipper h 23 Everett av
Wishart Ruth E clk bds 67 Oliver
"Thomas B (Maude L) plumbing insp 7 Church h 67 Oliver
Wiswall George H (Fannie E) mica B h 167 Mt Auburn
"George H jr rem to Providence R I
Withee Carl E (Alice T) com trav bds 89 Mt Auburn
Withers Mildred L maid 108 Marshall
Wogan Michael J (Emily M) adv agt h 102 Marshall
"Robert A clk bds 102 Marshall
Wolcott Joseph A (Jennie F) phys Watertown Hospital 43 Laurel h do
"Paul student bds 43 Laurel
Wolfenden David mach h 213 Watertown
"Edmund opr bds 213 Watertown
"George (Mary) mach h 141 Pleasant
Wolff Frederika wid Wilhelm bds 107 Fayette
Wolfson Daniel student bds 561 Mt Auburn
"David rem to Chelsea
"Louis (Fannie) cattle dlr 567 Mt Auburn h do
"Ruth clk bds 561 Mt Auburn
Woloohojian Anna opr H R Co bds 16 Elton av
"Jacob (Agnes) opr H R Co h 16 Elton av

JOHN C. MORGAN CO.
AUTHORIZED
FORD SALES AND SERVICE
Phones, Newton North 3500—Night, Newton North 2574
12-18 WATERTOWN STREET

GRAHAMS FUNERAL HOME
UNDERTAKERS and FUNERAL DIRECTORS
WATERTOWN SQUARE, WATERTOWN
Telephone Newton North 865-W

Woloohojian
"Murgadich opr H R Co h 28 Coolidge Hill rd
Womboldt Frank G (Annie H) mach h 47 Jackson rd
"John J (Jennie C) stenciler H R Co h 28 Lyons ct
"Margaret M sten b 47 Jackson rd
Wombolt Henry opr H R Co h 8 Sidney
"see Wambolt
Womersley Thomas M sales bds 126 Summer
Woobank Alfred opr h 5 Swett ct
"Joseph W opr Aetna Mills bds 5 Swett ct
"Martha h 5 Swett ct
Wood Albert B (Anna R) investigator h 87 Spruce
"Alvin D chauf bds 128 Summer
"Arthur F rem to Brighton
"Carl E (Ruth W) asst mgr h 195 Boylston
"Elsie opr H R Co bds 31 Irma av
"Etta V wid Herbert S h 95 Church
"Frank H student bds 95 Church
"Minnie A rem to Maine
"Nathaniel S (May) carp h 128 Summer
"Sadie W wid Robert W h 12 Appleton ter
"Theodore weaver Aetna Mills bds 402 Pleasant
"Wm T (Edith P) pressmn h 15 Palfrey
Woodbury Grayson C Lieut W A h at Camb
"Ralph B (Alice W) buyer H R Co h 403 School
Woodfin Harold T (Agnes E) mach bds 40 Dexter av
Woodland Charles L (Winnifred) milk 146 Sycamore h do
"Hazel M weigher coal and ice 1 Waltham bds 3 do
"Wm A milk 3 Waltham h do
"Wm A jr (Hattie) milkmn h 3 Waltham
Woodman Alpheus G (Marion L) tchr h 367 School
"Charles (Elsie) chauf h 72 Forest
Woodruff Frederick O Inc (Strand Theatre) 45 Galen
Woods Anna E opr H R Co bds 21 Gilbert
"Arthur C stationer b 35 Hardy av
"John J lab bds 21 Gilbert
"J Henry (Lizabeth L) stationer h 35 Hardy av
"Margaret C opr H R Co bds 21 Gilbert
"Mary A wid James h 21 Gilbert
"Priscilla E bds 21 Gilbert
Woodward Alice M sten b 50 Lincoln
"Charles K private W A bds do
"Elizabeth J h 832 Belmont
"Harry B (Annie L) broker h 50 Lincoln
"Helen J h 832 Belmont
"James E (Edith B) mech eng h 123 Hosmer
"Matthew E (Clara L) fore h 9 Howe
Worcester Ralph H (Josephine C) mach h 25 Beechwood av
Worden Martha A clk b 11 Carver rd
Wormser Katherine M Mrs h 9 Dana ter
Worth Charles A (Minnie H) prntr h 6 Sidney
Worthen Anne S dentist B h 57 Langdon av
Wragg George M (Louise) clk Ry M S h 6 Eliot
Wright Abbie O bds 37 Rangeley rd
"Charles M opr H R Co h 10 Concord rd
"Donald D chemist H R Co bds 40 Katherine rd
"Edward F real est bds 40 Irving
"Frank E (Harriet C) carp h 37 Rangeley rd
"Frank W (Genevieve S) director schs B h 313 Common
"Frederick J (Bridget A) stove door fitter h 40 Irving

"SAY IT WITH FLOWERS"
COTTON THE FLORIST
NEWTON CORNER, PHONE. N. N. 1430
Watertown and Waltham Delivery

PEQUOSSETTE PRESS
PRINTERS OF QUALITY
17 MAIN STREET, WATERTOWN
Telephone, Newton North 356

Wright
"Frederick J jr mgr bds 40 Irving
"George S (Emma A) pres B and v-pres Watertown Savings Bank 60 Main h 68 Garfield
"Gladys sten bds 143 Spruce
"Harold F rem to Long Island N Y
"Nellie opr Aetna Mills b 44 Waltham
"Warren M (Helen G) coffee expert h 93 Garfield
Wrinn Wm F (Mary A) com trav h 186 Walnut
Wry Howard I tailor 69 Main bds 38 Bates rd
Wyant Helen bds 31 Barnard av
Wyman John opr Aetna Mills bds at Waltham
Xenakis Peter opr H R Co h 62 Prentiss
Yakle Elizabeth wid Philip bds 255 Boylston (E)
Yanarino Peter baker 779 Mt Auburn bds at Newton
Yanassi Alfred opr H R Co h 88 Arlington
Yanco Nathan opr Aetna Mills h at B
Yates James A private W A bds do
Yazejian Martin opr H R Co h 29 Melendy av
Yeaton Helen opr H R Co bds 35 Olney
"Joseph E (Helen M) molder H R Co h 35 Olney
Yerganian Yepren (Yerta) opr H R Co h 54 Crawford
Yerxa Bartlow A (Inez H) gro h 24 Garfield
"Catherine M bds 24 Garfield
"Harriet C student bds 24 Garfield
Yiekoum Pantele opr H R Co h 24 Clarendon
Yonaites Theresa opr H R Co bds 11 Berkeley
Yonnazzi Frank opr H R Co h 97 Arlington
York Amos chauf 273 Main bds 114 Fayette

York
"Ann J stitcher bds 64 Whites av
"Charles A (Anna W) sales h 43 Marion rd
"Charles Frederick dentist bds 41 Fayette
"Harry J (Grace D) mach h 48 Franklin
"Helen E clk 36 Pleasant bds 114 Fayette
"H Dean driver 314 Arsenal bds 48 Franklin
"John A driver h 64 Whites av
"John J (Mary E) sales h 62 Whites av
"Mary E bds 64 Whites av
"Michael H stove mounter bds 64 Whites av
"Robert S rem to Washington D C
"Wm F mason h 114 Fayette
Young Archibald G (Annie M) supt h 185 Palfrey
"Christopher C mgr 34 Mt Auburn h 37 Riverside
"Darcy A (Helen P) ptrnmkr h 191 Sycamore
"George W (Mary L) h 848 Belmont
"Hebron E (Frances) stmftr h 65 Hillside
"Irving D (Madeline B) broker B h 175 Church
"Joseph died March 9 1921
"Julia wid Joseph bds 30 Cypress
"Lois R Mrs sec 101 Morse h at Newtonville
"Mary buyer h 184 Sycamore
"Peter driver 450 Arsenal
"Randall E (Ellen D) insp h 133 School
"Robert J (Edith L) mach H R Co h 539 Mt Auburn
"Thomas E pntr h 184 Sycamore
YOUNG ULYSSES S (Elizabeth K) Treas Watertown Co-operative Bank and Insurance 60 Main h 39 Upland rd
"Wm roofer r 57 Main h at Som

ANDREWS—MILK
43 Franklin Street
Watertown, Mass.
Phone, Newton North 1650

BATTERY AND IGNITION SERVICE CO.
AUTOMOBILE ELECTRICIANS
"Exide" Batteries, Electrical Equipment, parts and accessories
20-22 North Beacon St. Watertown Tel. Newton North 2678

Youngman Harry E (L Alice) eng h 15 Oakland
Yukawicz Bernard (Helen) rubberwkr h 18 Cottage
Zaccagnini Carmelo rubberwkr H R Co bds 103 Pleasant
"Pietro (Rosie) rubberwkr H R Co h 103 Pleasant
Zaccaquini Raffaele opr H R Co h 33 Pleasant
Zacharian Faton opr H R Co h 17 Dewey
Zacheus Oscar I (Ada) clk Ry M S h 146 Palfrey
Zafer George lab H R Co bds 43 Crawford
Zaino Frank P (Adeline) rubberwkr H R Co h 51 Crawford
Zakarian Garabed opr H R Co h 95 Nichols av
"Hachig men's furngs 603 Mt Auburn bds 3 Lloyds rd
Zaltman Harry opr Aetna Mills h at Boston
Zanco Stephen (Angeline) lab h 194½ Willow
Zanini Ralph (Rosie) rubberwkr h 46 Pleasant
Zartarian Solomon lab bds 104 Elm
Zazzarino Anna opr H R Co bds 10 Elm
Zello John opr Aetna Mills h at Newton
Zerendo Louis (Mary) kitchenmn h 466 Arsenal
Zianni Nicholas (Amelia) rubberwkr H R Co h 10 French ter
Zide Kellerman tailor 48 Mt Auburn h at Dorchester
Zilinskey John opr Aetna Mills h at Waltham
Zissman Charles private W A bds do
Zornig Herman H (Pauline D) Major W A h do
Zulalian Enofk B (Rose) rugs B h 33 Hall av
Zuchnewicz Bany opr H R Co h 18 Cottage
Zullig Hattie B Mrs tchr Phillips sch h 26 Phillips
Zwicker Caleb D (Alberta) fore h 24 Royal
"Joseph W clk bds 47 Morse
"Newton (Alice A) car bldr h 47 Morse

"SERVE OTHERS AS YOU WOULD HAVE OTHERS SERVE YOU"
ADVERTISE
IN YOUR CITY DIRECTORY
Thru the
Directory Service Specialists
W. A. GREENOUGH & CO.
WILL F. DAVIS, Manager
261 FRANKLIN ST., cor. OLIVER ST.
Room 407, BOSTON, MASS.

GRAHAMS FUNERAL HOME
UNDERTAKERS and FUNERAL DIRECTORS
WATERTOWN SQUARE, WATERTOWN
Telephone Newton North 865-W

Established 1862

W. A. GREENOUGH & CO.

Directory and Map Publishers

Directory Service Specialists

We Publish Directories of the following Cities and Towns:

Biddeford-Saco, Me.
Boston Building Trade Directory
Bridgewaters
Brockton
Brookline
Cambridge
Haverhill-Groveland
Hyde Park
Medford
Nashua, N. H.
New Bedford-Fairhaven
Portsmouth, N. H.
Greenland
Newcastle
Newington
Rye
Kittery, Me.
Quincy
Somerville
Waltham
Watertown
Winchester
Woburn

WILL F. DAVIS, *Manager*

261 Franklin Street - - - Boston, Mass.

Telephone Main 1507

WATERTOWN BUSINESS DIRECTORY 1921

Copyright 1921 W A Greenough & Co Boston Mass

Addressing

BOSTON MAILING CO 394 Atlantic av Boston See page 20

Advertising (City Directory)

GREENOUGH W A & CO Will F Davis Manager 261 Franklin cor Oliver Boston Tel Main 1507 See back colored page

Antiseptics

BARRETT COMPANY THE 35 Wendell Boston See page 29

Appraisers

CANADY OSCAR M 13 Main Tel Newton North 537 See page 512
CRITCHETT FRED E 76 Main Tel Newton North 368 See page 512
HARRIS WILLIAM S & PERCY T SPRAGUE 599 Mt Auburn Tel Newton North 2793 See front cover
McGLAUFLIN B FAY 27 Main Tel Newton North 145 See page 512

Artist

Fay Heman S 22 Alden rd

Asphalt Materials

BARRETT COMPANY THE 35 Wendell Boston See page 29

Asphalt Shingles

DOWNES LUMBER CO 470 Harrison av Boston See back bone and page 19
WATERTOWN COAL CO 418 Arsenal Tel Newton North 2451 See front cover
WATERTOWN LUMBER CO Arsenal & Irving Tel Newton North 302-1700 See page 508

Attorney-at-Law

VAHEY JAMES H 18 Tremont Boston Tels Main 828-829 See page 507

Auctioneers

CALLANAN J EDWARD COMPANY 271 Washington Newton See opp inside back cover
CANADY OSCAR M 13 Main Tel Newton North 537 See page 512
CRITCHETT FRED E 76 Main Tel Newton North 368 See page 512

NONANTUM COAL COMPANY

OFFICES: 13 Main Street, Watertown, Tel Newton North 81
827 Washington Street, Newtonville Tel. Newton North 282
YARDS AND COAL ELEVATORS: Arsenal St., Watertown, and Bemis Station

Willard STORAGE BATTERY

WATERTOWN ELECTRIC CO.
AUTOMOBILE ACCESSORIES AND SUPPLIES
Battery Service Station
68 Main St. Watertown

Auctioneers—Cont

HARRIS WILLIAM S & PERCY T SPRAGUE 599 Mt Auburn Tel Newton North 2793 See front cover

McGLAUFLIN B FAY 27 Main Tel Newton North 145 See page 512

McGUIRE & ROCHE 75 Main See page 512

Automobile Accessories & Supplies

Bowles George W 7 Summer

Brewer Joseph K 14 Mt Auburn

Hinkley Ora E 6 Mt Auburn

HOOD TIRE SALES CO 24 Mt Auburn see back cover

Hopewell Bros 19 Brook

SURETY FILLING STATION Mt Auburn cor Arlington Tel Con See Page 511

WATERTOWN ELECTRIC CO 68 Main See left top lines

Automobile Accessories & Supplies (Batteries)

BATTERY & IGNITION SERVICE CO 20-22 N Beacon See right top lines

Automobile Body Painting & Repairing

MEISTER DAVID A 31 Spring Tel Connection See page 503

Automobile Dealers

MORGAN JOHN C CO Authorized Ford Agent 12-18 Watertown Tels Newton North 591-2638 See left bottom lines

Automobile Electricians

BATTERY & IGNITION SERVICE CO 20-22 N Beacon See right top lines

Automobile Garages

Hall Edward C 57a Mt Auburn

Stevens Herbert A Nichols av cor Dexter av

Automobile Insurance

CHERRY WILLARD E 580 Massachusetts av Cambridge See maps

Automobile Mfrs

Stanley Motor Carriage Co end of Hunt

Automobile Radiator Repairing

MORGAN WILLIAM E 565 Main See left side lines

Automobile Repairers

MORGAN JOHN C CO Prentiss Tel Newton North 2574-596-2638 See left bottom lines

Nelson August E 28 Patridge

Whitehead Wm M 57a Mt Auburn

Automobile Supplies

WATERTOWN ELECTRIC CO 68 Main See left top lines

Automobile Tire Mfrs

HOOD TIRE SALES CO 24 Mt Auburn See back cover

HOOD RUBBER CO Nichols av E W See page 513

Automobile Tires

HOOD TIRE SALES CO 24 Mt Auburn See back cover

Automobiles to Rent

MacARTHUR JOHN G 26 Galen Tel Newton North 71283 See page 503

Awnings

MERRILL P W CO 53 First, East Cambridge See page 34

NICKERSON L 173 State cor Commercial Boston Tel Richmond 986

Bakers

Barker System Bakeries 2 Mt Auburn

Delaney Sisters 598 Mt Auburn

Godwin Nellie Mrs 151 Mt Auburn

TELEPHONES: Newton North 731—Res. Newton North 1845-M
D. F. KEEFE
Plumbing, Heating, Gas Fitting
MERCHANTS ROW, WATERTOWN MASS.
CHARLES E. KEEFE, Manager

GEORGE H. WEBSTER
REAL ESTATE & INSURANCE
352 TRAPELO ROAD, WAVERLEY
Phone. Belmont 630

Bakers—Cont
HATHAWAY'S BAKERY Elm and Benefit Waltham and 25 Richdale av Cambridge See front cover
Jenkins Wm N 40 Mt Auburn

Banks
UNION MARKET NATIONAL BANK Waterown Square Tel Newton North 2200 See front cover
WATERTOWN CO-OPERATIVE BANK 60 Main Tel Newton North 171 See left top lines
WATERTOWN SAVINGS BANK 60 Main Tel Newton North 171 See page 504
WAVERLEY TRUST CO 474 Trapelo rd Waverley See page 504

Banks—Co-operative
WATERTOWN CO-OPERATIVE BANK 60 Main Tel Newton North 271 See left top lines

Banks—National
UNION MARKET NATIONAL BANK Watertown Square Tel Newton North 2200 See front cover

Banks—Savings
WATERTOWN SAVINGS BANK 60 Main Tel Newton North 171 See page 504

Barbers
Andonian Jacob 27 Nichols av
Apruharnian M 3 Crawford
Boghosian Daniel 85 Bigelow av
Holmes James 818 Mt Auburn
Kelly Thomas J 2 Bigelow av
Mannarino Guy 600 Mt Auburn
McSherry John J 37 Main
Millmore Stephen M 22 Main
O'Brien Patrick E 33 Galen
Shea Daniel D 34 Mt Auburn
Pellizzotto Leo 134 Main

Batteries
BATTERY & IGNITION SERVICE CO 20-22 N Beacon See right top lines

Battery Service Station
WATERTOWN ELECTRIC CO (Willard's) 68 Main See left top lines

Bedding
FOX FURNITURE CO 285 Washington Newton Corner 341-347 Washington Newton See page 13

Bicycles & Automobile Repairing
Hinkley Ora E 6 Mt Auburn

Blacksmiths
(See Horseshoers)
Kelly Thomas F 32 Arsenal
LaRoche Arthur end French ter
MEISTER DAVID A 31 Spring See page 503
Nolan Edward C 8 Arsenal

Blanket Cleansing
LEWANDOS 1 Galen Tel Newton North 300 1274 Mass av Cambridge Tel Cambridge 945 Boston Shops 284 Boylston 17 Temple pl 248 Huntington av 79 Summer Executive Office 286 Boylston Tel Back Bay 3900 See back cover

Blotters
MT AUBURN PRESS 602 Mt Auburn Tel Newton North 578-W See page 511

Blowers & Fans
Massachusetts Blower Co Howard cor Station

Boarding Houses
Aetna Mills 404 Pleasant and 101 Waltham

GRAHAMS FUNERAL HOME
UNDERTAKERS and FUNERAL DIRECTORS
WATERTOWN SQUARE, WATERTOWN
Telephone Newton North 865-W

MESSIER & CENTEBAR
Dealers in
GROCERIES AND PROVISIONS—FRESH MEATS, FISH, FRUITS, ETC.
VERMONT BUTTER AND EGGS A SPECIALTY
460 Main Street, Watertown, Mass. Phones, Newton North 1170-1171

Boarding Houses—Cont
Alenian Hagop 5 Crawford
Purdy Grace Mrs 147 Dexter av

Book Publishers

GREENOUGH W A & CO Will F Davis Manager (Watertown Directory) 261 Franklin cor Oliver Boston Tel Main 1507 See back colored page

Bread Cake & Pastry

HATHAWAY'S BAKERY Elm and Benefit Waltham and 25 Richdale av Cambridge See front cover

Brokers

HARRIS WILLIAM S & PERCY T SPRAGUE 599 Mt Auburn Tel Newton North 2793 See front cover

Builders

HARRIS WILLIAM S & PERCY T SPRAGUE 599 Mt Auburn Tel Newton North 2793 See front cover
LeFORT DAVID T 134 Summer See left bottom lines

Builders' Finish

WEBSTER W A CO 143 Waltham See page 510

Building Materials

NONANTUM COAL CO 13 Main Tels Newton North 81-282 See right bottom lines
WATERTOWN LUMBER CO Arsenal & Irving Tels Newton North 302-1700 See page 508

Building Papers

BARRETT COMPANY THE 35 Wendell Boston See page 29
WATERTOWN LUMBER CO Arsenal & Irving Tels Newton North 302-1700 See page 508
WEBSTER W A CO 148 Waltham See page 510

Butchers

MESSIER & CENTEBAR 460 Main Tels Newton North 1170-1171 See left top lines

Butter (Wholesale)

LYNDONVILLE CREAMERY ASSOCIATION Wheeler ct off Elm See page 509

Butter, Cheese & Eggs

Amès S K 53 Main
MESSIER & CENTEBAR 460 Main Tels Newton North 1170-1171 See left top lines

Canned Goods

MESSIER & CENTEBAR 460 Main Tels Newton North 1170-1171 See left top lines

Canvas Footwear

HOOD RUBBER CO Nicholas av E W See page 513

Care of Property

WEBSTER GEORGE H 352 Trapelo rd Waverley Tel Belmont 463 See right top lines

Carpenters & Builders

Coughlin John J 8 Maple
Hutchins Arthur L 55 Irving
Iliffe Wm O 93 N Beacon
LeFORT DAVID T 134 Summer See left bottom lines
Whiting Moses 12 Church

Carpet Cleansers

BAILEY'S HALLANDAY'S CLEANSERS & DYERS Executive Office and Works 30 Washburn and 36 West Boston See front cover

JOHN C. MORGAN CO.
AUTHORIZED
FORD SALES AND SERVICE
Phones, Newton North 3500—Night, Newton North 2574
12-18 WATERTOWN STREET

GRAHAMS FUNERAL HOME
UNDERTAKERS and FUNERAL DIRECTORS
WATERTOWN SQUARE, WATERTOWN
Telephone Newton North 865-W

Carpet Cleansers—Cont

LEWANDOS 1 Galen Tel Newton North 300 1274 Mass av Cambridge Tel Cambridge 945 Boston Shops 284 Boylston 17 Temple pl 248 Huntington av 79 Summer Executive Office 286 Boylston Tel Back Bay 3900 See back cover

PARISIAN DYE HOUSE 404 Main See inside back cover

Carpet Lining Mfrs

Union Carpet Lining Co 464 Arsenal

Carpets

FOX FURNITURE CO 285 Washington Newton Corner 341-347 Washington Newton See page 13

Case Lining

BARRETT COMPANY THE 35 Wendell Boston See page 29

Cattle Dealers

Lacker Jacob 301 Arsenal
Wolfson Louis 561 Mt Auburn

Cement

WATERTOWN LUMBER CO Arsenal & Irving Tels Newton North 302-1700 See page 508

Cement Blocks

WATERTOWN COAL CO 418 Arsenal Tel Newton North 2451 See front cover

Cement & Concrete Workers

Parseghian M & S Dexter av cor Nichols av

Cheese (Fancy) (Wholesale)

LYNDONVILLE CREAMERY ASSOCIATION Wheeler ct off Elm See page 509

Christian Science Practitioner

Farr Grace Tenney Mrs 465 Mt Auburn

Civil Engineers

MASON W A & SON Central sq Cambridge Tel Connection See Watertown map

Cleansing & Dyeing

BAILEY'S HALLANDAY'S CLEANSERS & DYERS Executive Office & Works 30 Washburn Branches 36 West Boston 17 Church Winchester 99 Union Newton Centre 1370a Beacon Brookline Tels Newton North 1850-2176 See front cover

LEWANDOS 1 Galen Tel Newton North 300 1274 Mass av Cambridge Tel Cambridge 945 Boston Shops 284 Boylston 17 Temple pl 248 Huntington av 79 Summer Executive Office 286 Boylston Tel Back Bay 3900 See back cover

Nonantum Glove Cleansing Establishment 97 Union

PARISIAN DYE HOUSE 404 Main See inside back cover

Clergymen

Brooks Frederick M (Epis) 99 Russell av
Camp Edward C (Cong Trin) 215 Mt Auburn
Gulesserian Papken 25 Porter
Helms Edgar J (M E) 119 Palfrey
MacCarthy Joseph P (Unit) 115 Spruce
Meredith Ernest S (Unit) 3 Otis
Murdock Marion 90 Marion rd
O'Connor Wm (R C) 770 Mt Auburn
Ogilby Henry McF (Epis) 19 Russell av
Owen J Herbert (Bap) 72 Palfrey
Peterson Ferdinand F 32 Whitney
Roche Ambrose F (R C) 25 Chestnut
Rogers Richard A (R C) 770 Mt Auburn
Shanahan Edmund T (R C) 770 Mt Auburn
Splaine Richard H (R C) 770 Mt Auburn

"SAY IT WITH FLOWERS"
COTTON THE FLORIST
NEWTON CORNER, PHONE. N. N. 1430
Watertown and Waltham Delivery

METROPOLITAN COAL CO.
MAIN OFFICE 20 EXCHANGE PLACE
Tel. Fort Hill 4600

Clothing Cleansers & Dyers

BAILEY'S HALLANDAY'S CLEANSERS & DYERS Executive Office & Works 30 Washburn Branches 36 West Boston 17 Church Winchester 99 Union Newton Centre 1370a Beacon Brookline Tels Newton North 1850-2176 See front cover

LEWANDOS 1 Galen Tel Newton North 300 1274 Mass av Cambridge Tel Cambridge 945 Boston Shops 284 Boylston 17 Temple pl 248 Huntington av 79 Summer Executive Office 286 Boylston Tel Back Bay 3900 See back cover

PARISIAN DYE HOUSE 404 Main See inside back cover

Clothing & Men's Furnishings

Carter Clothing Co 39 Main
Zakarian Hachig 603 Mt Auburn

Coal

Howard Coal Co Inc 66 Galen
MacIntosh John 13 Church
McNally James C 50 Church

METROPOLITAN COAL CO Main Office 20 Exchange pl Boston Tel Fort Hill 4640 See left top lines and page 504

NONANTUM COAL CO Office 13 Main Tels Newton North 81-282 Elevator 162 Arsenal Yard Bridge next Bemis sta See right bottom lines

Osgood & Wendell 25 French ter

WATERTOWN COAL COMPANY 418 Arsenal Tel Newton North 2451 See front cover

Coal Tar Products

BARRETT COMPANY THE 35 Wendell Boston See page 29

Coke (Otto)

HOWARD ICE CO 66 Galen See page 507

Columns & Posts

WATERTOWN LUMBER CO Arsenal & Irving Tel Newton North 302-1700 See page 508

Commercial Printers

MT AUBURN PRESS 602 Mt Auburn Tel Newton North 578-W See page 511

PEQUOSSETTE PRESS 17 Main Tel Newton North 356 See left top lines

Concrete Blocks

Smith Bros Concrete Co 60 Arsenal
Watertown Concrete Stone Co 60 Arsenal

Concrete Pitch

BARRETT COMPANY THE 35 Wendell Boston See page 29

Conductors & Gutters

WEBSTER W A CO 148 Waltham See page 510

Confectionery

Asadoorian Sarkis 101 Bigelow av
Bigelow Spa 74 Bigelow av
Conti Felix 5 Main
Kashishian Bros 219 Dexter av
Paloian Bros 381 Main
Scipione Ciro 75 Main
Whitney Edward L 1 Main

Contractors

LeFORT DAVID T 134 Summer See left bottom lines

McCue Thomas Joseph 264 N Beacon
Prestera Anthony 16 Bostonia av
Roscoe Albert H 15 Knowles rd

THUERER OTTO 171 Watertown See page 505

Co-operative Bank

WATERTOWN CO-OPERATIVE BANK 60 Main Tel Newton North 271 See left top lines

ANDREWS—MILK
43 Franklin Street
Watertown, Mass.
Phone, Newton North 1650

BATTERY AND IGNITION SERVICE CO.
AUTOMOBILE ELECTRICIANS
"Exide" Batteries, Electrical Equipment, parts and accessories
20-22 North Beacon St. Watertown Tel. Newton North 2678

Cream

ANDREWS AUSTIN H 43 Franklin Tel Newton North 1650 See left bottom lines

BRIGHAM C CO 5 Waltham See page 509

Cream & Milk (Wholesale)

LYNDONVILLE CREAMERY ASSOCIATION Wheeler ct off Elm See page 509

Creameries

LYNDONVILLE CREAMERY ASSOCIATION Wheeler ct off Elm See page 509

Creosote Oils

BARRETT COMPANY THE 35 Wendell Boston See page 29

Curtain Cleansing

BAILEY'S HALLANDAY'S CLEANSERS & DYERS Executive Office & Works 30 Washburn Branches 36 West Boston 17 Church Winchester 99 Union Newton Centre 1370a Beacon Brookline Tels Newton North 1850-2176 See front cover

Cut Flowers

COTTON THE FLORIST Centre st Newton Corner See right bottom lines

Cypress Wood

WEBSTER W A CO 148 Waltham See page 510

Dairy Products

ANDREWS AUSTIN H 43 Franklin Tel Newton North 1650 See left bottom lines

BRIGHAM C CO 5 Waltham See page 509

Delicatessen

Badener I 47 Galen

Dentists

Breslin James E 2 Upland rd
Coliapan Hovsep H 572 Mt Auburn
Grogan Thomas S 23 Main
Hoye Harold C 278 Belmont
Kelley Joseph M 116 Main
McCarty Frank J 85 Mt Auburn
Rich Walter I 56 Main
Searle Byron E 10 Church

Developing & Printing

BELLUCHE CHARLES B 594 Mt Auburn Tel Newton North 1252 See top stencil

Directory Publishers

GREENOUGH W A & CO Will F Davis Manager 261 Franklin cor Oliver Boston Tel Main 1507 See back colored page

Disinfectants

BARRETT COMPANY THE 35 Wendell Boston See page 29

Dressmakers

Blakeley Emma H 33 Hillside rd
Burnham Nettie L Mrs 14 Ladd
Dardis Anna 25 Green
Fifield Mary Mrs 44 Fayette
Fowler Rebecca B 49 Mt Auburn
Kinsman Jennie L 570 Mt Auburn
Madden Annie M 56 Eliot
McCarthy Edna N 22 Spruce
McLaughlin Agnes B 20 Cross
Murray Myrtle 151 Waltham
Orchard Dorothy U 40 Quimby
Slamin Mary 41 Union

Druggists

Breslin Theodore J 580 Mt Auburn
Butler George F 45 Main
Claflin Walter A & Co 57 Main
Hirth Daniel 830 Mt Auburn
Lyons Wm J 137 Mt Auburn
Simonds Luther W 25 Main
Watertown Pharmacy Inc 54 Mt Auburn

GRAHAMS FUNERAL HOME
UNDERTAKERS and FUNERAL DIRECTORS
WATERTOWN SQUARE, WATERTOWN
Telephone Newton North 865-W

5¾%
SAVE YOUR MONEY WITH US!
Shares always for sale—Unmatured 1 to 40—Start with $1 or several thousand—Matured and paid-up $200 to $4000—33 Years in business—Assets over $3,250,000.
WATERTOWN CO-OPERATIVE BANK

WILLIAM E. MORGAN --- AUTO RADIATOR REPAIRING
565 MAIN STREET, WATERTOWN Tel. Newton North 715-W

Dry Goods

Lester Fred W 30 Mt Auburn
Otis Bros Co 15 and 19 Main

Dust Layers

BARRETT COMPANY THE 35 Wendell Boston See page 29

Dyers & Cleansers

BAILEY'S HALLANDAY'S CLEANSERS & DYERS Executive Office 30 Washburn Branches 36 West Boston 17 Church Winchester 99 Union Newton Centre 1370a Beacon Brookline Tels Newton North 2176-1850 See front cover
Dwyer Mary 182 Main
LEWANDOS 1 Galen Tel Newton North 300 1274 Mass av Cambridge Tel Cambridge 945 Boston Shops 284 Boylston 17 Temple pl 248 Huntington av 79 Summer Executive Office 286 Boylston Tel Back Bay 3900 See back cover
PARISIAN DYE HOUSE 404 Main See inside back cover

Electric Repairs

JOHONNOT HARRIS E 136 Pearl Newton Tel Newton North 1671-M See page 505

Electric & Bell Wiring

JOHONNOT HARRIS E 136 Pearl Newton Tel Newton North 1671-M See page 505

Electric & Gas Fixtures

JOHONNOT HARRIS E 136 Pearl Newton Tel Newton North 1671-M See page 505

Electrical Appliances

HAWES ELECTRIC COMPANY 20 Main Tel Newton North 1306 See page 505

Electrical Contratcors

HAWES ELECTRIC COMPANY 20 Main Tel Newton North 1306 See page 505
JOHONNOT HARRIS E 136 Pearl Newton Tel Newton North 1671-M See page 505

Electrical Equipment

BATTERY & IGNITION SERVICE CO 20-22 N Beacon See right top lines

Electricians

Baxter Alexander C 117 Boyd
JOHONNOT HARRIS E 136 Pearl Newton Tel Newton North 1671-M See page 505
WATERTOWN ELECTRIC CO 68 Main See left top lines

Embalmers

ANDREWS WILLIAM S 132 Main See page 514
GALLAGHER JOHN A 3 Green See page 514
GRAHAMS FUNERAL HOME Watertown Square Tel Newton North 865-W See right top and bottom lines

Engravers

PEQUOSSETTE PRESS 17 Main Tel Newton North 356 See left top lines

Expresses

Alexander Martin 585 Mt Auburn
EVERETT BROS INC 78 N Beacon See page 514
Flecca Wm G 12 Clarendon
Keefe Cornelius H 91 Main
Morley Thomas P 31 Quimby

Eye-Sight Specialists

FLETCHER B FRANK 1 Capitol See page 511

DAVID T. LE FORT
CONTRACTOR AND BUILDER
JOBBING AND REPAIRS
Shop and Residence: 134 SUMMER ST., WATERTOWN
Phone Newton North 1471-M

GRAHAMS FUNERAL HOME
UNDERTAKERS and FUNERAL DIRECTORS
WATERTOWN SQUARE, WATERTOWN
Telephone Newton North 865-W

Factory Sites

CHERRY WILLARD E 580 Massachusetts av Cambridge See maps

Feather Cleansing & Dyeing

BAILEY'S HALLANDAY'S CLEANSERS & DYERS Executive Office & Works 30 Washburn Branches 36 West Boston 17 Church Winchester 99 Union Newton Centre 1370a Beacon Brookline Tels Newton North 1850-2176 See front cover

LEWANDOS 1 Galen Tel Newton North 300 1274 Mass av Tel Cambridge 945 Boston Shops 284 Boylston 17 Temple pl 248 Huntington av 79 Summer Executive Office 286 Boylston Tel Back Bay 3900 See back cover

Felt Roofing

BARRETT COMPANY THE 35 Wendell Boston See page 29

Finish

DOWNES LUMBER CO 470 Harrison av Boston See back bone and page 19

WATERTOWN LUMBER CO Arsenal & Irving Tels Newton North 302-1700 See page 508

Fish

MESSIER & CENTEBAR 460 Main Tels Newton North 1170-1171 See left top lines

Flags & Flag Poles

NICKERSON L 173 State cor Commercial Boston Tel Richmond 986

Flooring, Sheathing, &c

WEBSTER W A CO 148 Waltham See page 510

Floors

DOWNES LUMBER CO 470 Harrison av Boston See back bone and page 19

WATERTOWN LUMBER CO Arsenal & Irving Tels Newton North 302-1700 See page 508

Florists

COTTON THE FLORIST Centre st Newton Corner See right bottom lines

Davenport A M 88 Grove
Evans Charles E 672 Main
Kelly Timothy 237 Orchard
Owens Wm 36 Rutland
"RUANE" FLORIST 73 Main

RYAN HAROLD A INC 581 Mt Auburn Cambridge See page 506

Flour & Grain

Cushing J & Co 21 Spruce

Flue Lining & Drain Pipe

WEBSTER W A CO 148 Waltham See page 510

Ford Agency

MORGAN JOHN C CO 12-18 Watertown Tels Newton North 591-2638 See left bottom lines

Ford Parts

MORGAN JOHN C CO 12-18 Watertown Tels Newton North 591-2638 See left bottom lines

Ford Repairing

MORGAN JOHN C CO 12-18 Watertown Tels Newton North 591-2638 See left bottom lines

Ford Sales & Service

MORGAN JOHN C CO 12-18 Watertown Tels Newton North 591-2638 See left bottom lines

NONANTUM COAL COMPANY
OFFICES: 13 Main Street, Watertown, Tel Newton North 81
827 Washington Street, Newtonville Tel. Newton North 282
YARDS AND COAL ELEVATORS: Arsenal St., Watertown, and Bemis Station

Willard STORAGE BATTERY

WATERTOWN ELECTRIC CO.
AUTOMOBILE ACCESSORIES AND SUPPLIES
Battery Service Station
68 Main St. Watertown

Fountain Pens

BELLUCHE CHARLES B 594 Mt Auburn Tel Newton North 1252 See top stencil

Fruit Dealers

RETAIL

Lauricella Antonio 106 Main

MESSIER & CENTEBAR 460 Main Tels Newton North 1170-1171 See left top lines

Funeral Designs

COTTON THE FLORIST Centre st Newton Corner See right bottom lines

Funeral Directors

ANDREWS WILLIAM S 132 Main See page 514

GALLAGHER JOHN A 3 Green See page 514

GRAHAMS FUNERAL HOME Watertown Square Tel Newton North 865-W See right top and bottom lines

Furniture

FOX FURNITURE CO 285 Washington Newton Corner 341-347 Washington Newton See page 13

Neiberg Jacob 37 Mt Auburn

Furniture Movers

EVERETT BROS INC 79 N Beacon Tel Newton North 3087 and 240 Congress Boston Tel Fort Hill 4182 See page 514

RAYMOND D B 805 Mt Auburn See page 514

Furniture & Piano Moving

RAYMOND D B 805 Mt Auburn See page 514

Gas Fitters

KEEFE D F 14 Merchants Row See left bottom lines

ROONEY JOHN F 7 Spring See page 511

Gas Light Company

Newton & Watertown Gas Light Co 59 Water

Gasoline

SURETY FILLING STATION Mt Auburn cor Arlington Tel Con See page 511

Glove Cleansers

LEWANDOS 1 Galen Tel Newton North 300 1274 Mass av Cambridge Tel Cambridge 945 Boston Shops 284 Boylston 17 Temple pl 248 Huntington av 79 Summer Executive Office 286 Boylston Tel Back Bay 3900 See back cover

PARISIAN DYE HOUSE 404 Main See inside back cover

Goodyear Welt System

MT AUBURN SHOE SHOP 592 Mt Auburn See page 513

Grain Dealers

Green S B & Co 314 Arsenal

SARGENT F H & CO 450 Arsenal See page 506

Granolithic Walks

THEURER OTTO A 171 Watertown See page 505

Granite

FLETCHER H E CO off Irving Tel Newton North 757

Gravel (for Roofing)

BARRETT COMPANY THE 35 Wendell Boston See page 29

TELEPHONES: Newton North 731—Res. Newton North 1845-M

D. F. KEEFE

Plumbing, Heating, Gas Fitting

MERCHANTS ROW, WATERTOWN MASS.

CHARLES E. KEEFE, Manager

GEORGE H. WEBSTER
REAL ESTATE & INSURANCE
352 TRAPELO ROAD, WAVERLEY
Phone. Belmont 630

Gravel Roofing

BARRETT COMPANY THE 35 Wendell Bstoon See page 29

Greenhouses

COTTON THE FLORIST Centre st Newton Corner See right bottom lines

Greeting Cards

BELLUCHE CHARLES B 594 Mt Auburn Tel Newton North 1252 See top stencil

Grocers

Arzive Grocery Co 213 Dexter av and 65 School
Aubrey Charles E 84 School
Bender Anna E Mrs 162 Sycamore
Brookfield Market 159 Mt Auburn
Cesareo Salvatore 17 Nichols av
Connor John T Co Inc 26 Mt Auburn
Diliberto Charles 821 Mt Auburn
D'Alanno Anthony 88 Arlington
Demos & Tgangareles 95 Arlington
Dilaberto Frank 29 Cottage
English Solomon 142 Main
Essayan Bros 585 Mt Auburn
Fletcher Irving T 434-436 Pleasant
Foley George H 586 Mt Auburn
Galinos & Seretelly 25 Berkeley
Ginter Co The 147 613 824 Mt Auburn
Goldstein Samuel 82 Mt Auburn
Gray E E Co 52 Mt Auburn
Great Atlantic & Pacific Tea Co 32 139a and 601 Mt Auburn 84 Prentiss
Hackett Bros Co 21 Main
Hughes Wm S 331 Main
Leah Anthony C 783 Mt Auburn
Matthews Wm J 286 Waverley av
McGrath Mary A Mrs 431 Pleasant
MESSIER & CENTEBAR 460 Main Tels Newton North 1170-1171 See left top lines
Middlesex Stores 98 School
Misserian Roopan 94 Nichols av
Nichols Elias 25 Berkeley av
O'Keefe M Inc 10 and 583 Mt Auburn
Olivieri Felice 82 Main
Reidy Standish J 297 Main
Robillard David J 87 Main
Rugger & Cerqua 181 Fayette
Scott Tea Co 377 Main
Simeone Salvatore 127 Galen
Simpson Bros 157 Mt Auburn
Surabian Jasper 213 Dexter av
Tomasetti G 80 Main
Victory Market 611 Mt Auburn
Yerxa Partlow A 52 Main

Gutta Percha Specialties

Bemis Mfg Association 294 Pleasant

Gutters & Conductors

WATERTOWN LUMBER CO Arsenal & Irving Tels Newton North 302-1700 See page 508

Hard Pine

DOWNES LUMBER CO 470 Harrison av Boston See back bone and page 19

Hardware

Bent C Frank 33 Main
East Watertown Bazar 563 Mt Auburn
Meek Spott M 142 Belmont
PROCTOR S EUGENE CO 158 State Boston Tel Richmond 2870

Hardwood Floors

WATERTOWN LUMBER CO Arsenal & Irving Tels Newton North 302-1700 See page 508

Hardwoods—All Kinds

DOWNES LUMBER CO 470 Harrison av Boston See back bone and page 19

Harness Mfr

Mahoney Daniel J Main cor Mt Auburn

GRAHAMS FUNERAL HOME
UNDERTAKERS and FUNERAL DIRECTORS
WATERTOWN SQUARE, WATERTOWN
Telephone Newton North 865-W

MESSIER & CENTEBAR
Dealers in
GROCERIES AND PROVISIONS—FRESH MEATS, FISH, FRUITS, ETC.
VERMONT BUTTER AND EGGS A SPECIALTY
460 Main Street, Watertown, Mass. Phones, Newton North 1170-1171

Hay & Straw Dealers

Cushing J & Co 21 Spring
Green S B & Co 314 Arsenal
NONANTUM COAL CO 13 Main See right bottom lines
SARGENT F H & CO 450 Arsenal See page 506

Hay Scales

Mt Auburn next Beacon sq

Heating

KEEFE D F 14 Merchants Row See left bottom lines

Heating (Steam, Hot Water & Furnace)

BAKER FRANK G 5 Spring Tels Newton North 957-M and 3534 See page 506

Heating Contractor

McILROY JOHN 12 Belmont See page 506

Hemlock

DOWNES LUMBER CO 470 Harrison av Boston See back bone and page 19
WATERTOWN LUMBER CO Arsenal & Irving Tels Newton North 302-1700 See page 508

Horse Clothing

CHASE L C & CO 36 Pleasant and 89 Franklin Boston See page 4

Horseshoers

Kelley Thomas F 32 Arsenal
Nolan Edward C 8 Arsenal

Hospitals

Relief Hospital 43 Laurel
Sunnybank Home 304 School

Hotels

APARTMENT
Belmont The 826 Mt Auburn

Ice

HOWARD ICE CO 66 Galen See page 507
WALTHAM ICE CO 200 Prospect Waltham See page 15
WAVERLEY ICE CO 200 Prospect Waltham

Incandescent Lighting

JOHONNOT HARRIS E 136 Pearl Newton Tel Newton North 1671-M See page 505

Insecticides

BARRETT COMPANY THE 35 Wendell Boston See page 29

Insulating Paper

BARRETT COMPANY THE 35 Wendell Boston See page 29

Insurance Agents

Black Charles E 423 Mt Auburn
CALLANAN J EDWARD COMPANY 271 Washington Newton See opp inside back cover
CANADY OSCAR M 13 Main See page 512
CHERRY WILLARD E 580 Massachusetts av Cambridge See maps
CRITCHETT FRED E 76 Main Tel Newton North 368 See page 512
McGAREY EVERETT A (Broker) 185 Devonshire Boston and 151 Maplewood Tel Newton No 3192-J
McGLAUFLIN B FAY 27 Main Tel Newton North 145 See page 512
McGUIRE & ROCHE 75 Main See page 512
O'Connell Edward C 69 Pequossette
SPRAGUE PERCY T 599 Mt Auburn See front cover
STONE EDWIN L 20 Main Tel Newton North 1306 See page 513
WEBSTER GEORGE H 352 Trapelo rd Waverley Tel Belmont 463 See right top lines

JOHN C. MORGAN CO.
AUTHORIZED
FORD SALES AND SERVICE
Phones, Newton North 3500—Night, Newton North 2574
12-18 WATERTOWN STREET

GRAHAMS FUNERAL HOME
UNDERTAKERS and FUNERAL DIRECTORS
WATERTOWN SQUARE, WATERTOWN
Telephone Newton North 865-W

Insurance Agents—Cont

Young Ulysses S 60 Main and 569 Mt Auburn

Investment Securities

UNION MARKET NATIONAL BANK 58 Main See front cover

Iron Columns

WATERTOWN COAL CO 418 Arsenal Tel Newton North 2451 See Front cover

Jeweler

Fletcher L N 11 Main

Job Printers

PEQUOSSETTE PRESS 17 Main Tel Newton North 356 See left top lines

Jobbing (Building)

LeFORT DAVID T 134 Summer See left bottom lines

Junk Dealers

Kritzman Harry 45 Riverside

Justices of the Peace

BRINK VIRGIL C 60 State Boston Tel Fort Hill 510
CRITCHETT FRED E 76 Main
CUNNIFF P SARSFIELD 263 Washington Newton
HARRIS WILLIAM S 599 Mt Auburn Tel Newton North 2793
McGLAUFLIN B FAY 27 Main Tel Newton North 145
McGUIRE WILLIAM P 75 Main
SPRAGUE PERCY T 599 Mt Auburn Tel Newton North 2793
VAHEY JAMES H 18 Tremont Boston
WEBSTER GEORGE H 352 Trapelo rd Waverley Tel Belmont 463

Kodaks

BELLUCHE CHARLES B 594 Mt Auburn Tel Newton North 1252 See top stencil

Lace Curtain Cleansers

LEWANDOS 1 Galen Tel Newton North 300 1274 Mass av Cambridge Tel Cambridge 945 Boston Shops 284 Boylston 17 Temple pl 248 Huntington av 79 Summer Executive Office 286 Boylston Tel Back Bay 3900 See back cover

Land Court Registry

MASON W A & SON Central Square Cambridge See Watertown map

Landscape Architects

COTTON THE FLORIST Centre st Newton Corner See right bottom lines

Laundries

Fraser Will H 20 Main and 24 Washburn
LEWANDOS 1 Galen Tel Newton North 300 1274 Mass av Cambridge Tel Cambridge 945 Boston Shops 284 Boylston 17 Temple pl 248 Huntington av 79 Summer Executive Office 286 Boylston Tel Back Bay 3900 See back cover
Metropolitan Laundry Co 99 Spring
White and Clean Hygienic Laundry 280 Pleasant

(CHINESE)

Hay Soo 50 Mt Auburn
Lee Frank 589 Mt Auburn
Wah Sing 104 Main

Lawyers

Abbott Samuel P 57 Parker
BRINK VIRGIL C 60 State Boston Tel Fort Hill 510 See page 507

"SAY IT WITH FLOWERS"
COTTON THE FLORIST
NEWTON CORNER, PHONE. N. N. 1430
Watertown and Waltham Delivery

PEQUOSSETTE PRESS
PRINTERS OF QUALITY
17 MAIN STREET, WATERTOWN
Telephone, Newton North 356

Lawyers—Cont

COOCH LESTER W 52 Commonwealth rd Tel Newton North 917-W and 18 Tremont Boston Tel Fort Hill 4065

CRAWFORD FRED E 30 Lincoln Tel Newton North 1529-W and 43 Tremont Boston Tel Haymarket 1604

CUNNIFF P SARSFIELD 263 Washington Newton See page 507

DE FILIPPO ARTURO 73 Tremont Boston Tel Haymarket 666 and 59 Langdon Tel Newton North 1298-R

Gallagher T James 3 Green

Oates James M 60 Main

Skinner Volney 15 State rm 102 Boston

Stone Walter C 12 Walnut

TUFTS JOHN F Watertown Square Tel Newton North 2200

VAHEY JAMES H 18 Tremont Boston Tels Main 828-829 See page 507

Leather Goods

CUMMINGS JOSIAH & SON 653-657 Atlantic av Boston Tel Beach 2865

Library

Watertown Free Public Library Main East Watertown Branch 565 Mt Auburn

Lime, Hair, &c

WEBSTER W A CO 148 Waltham See page 510

Limousine Service

MacARTHUR JOHN G 28 Galen Tel Newton North 71283 See page 503

Linotype Composition

PEQUOSSETTE PRESS 17 Main Tel Newton North 356 See left top lines

Lumber

DOWNES LUMBER CO 470 Harrison av Boston See back bone and page 19

WATERTOWN LUMBER CO Arsenal and Irving Tels Newton North 302-1700 See page 508

WEBSTER W A CO 148 Waltham Tel Newton North 395 See page 510

Mailing

BOSTON MAILING CO 394 Atlantic av Boston See page 20

Managers

HARRIS WILLIAM S & PERCY T SPRAGUE 599 Mt Auburn Tel Newton North 2793 See front cover

Market Gardeners

Coolidge Frank E 703 Mt Auburn

Davenport A M 88 Grove

Idice Bros 75 Warren

Jenson John K 572 Main

Keenan John 15 Warren

Locke Henry W 324 Common

Lovell Bros 111 Orchard

O'Brien J J 89 Lowell av

Stone J W 7 Arlington

Masons

Borden Amos C 61 Church

Caccavaro Luigi 25 Acton

Sullivan E J 267 Pleasant

Masons' Supplies

WATERTOWN COAL COMPANY 418 Arsenal Tel Newton North 2451 See front cover

WATERTOWN LUMBER CO Arsenal and Irving Tels Newton North 302-1700 See page 508

Master in Chancery

CUNNIFF P SARSFIELD 263 Washington Newton See page 507

ANDREWS—MILK
43 Franklin Street
Watertown, Mass.
Phone, Newton North 1650

BATTERY AND IGNITION SERVICE CO.
AUTOMOBILE ELECTRICIANS
"Exide" Batteries, Electrical Equipment, parts and accessories
20-22 North Beacon St. Watertown Tel. Newton North 2678

Meats

MESSIER & CENTEBAR 460 Main Tels Newton North 1170-1171 See left top lines

Milk Dealers

ANDREWS AUSTIN H 43 Franklin Tel Newton North 1650 See left bottom lines

BRIGHAM C CO 9 Waltham See page 509

Connors James 36 Prescott

Hood H P & Sons 501 Pleasant

Lindsey & Son 56 Forest

Woodland Charles L 146 Sycamore

Woodland Wm A 3 Waltham

Mill Work

DOWNES LUMBER CO 470 Harrison av Boston See back bone and page 19

Milliners

Sheehan Anna B 60 Main

Monuments

SANDS GEORGE R 457 Mt Auburn Cambridge See page 509

Mortgages

CALLANAN J EDWARD COMPANY 271 Washington Newton See opp inside back cover

CANADY OSCAR M 13 Main See page 512

CHERRY WILLARD E 580 Massachusetts av Cambridge See maps

CRITCHETT FRED E 76 Main See page 512

HARRIS WILLIAM S & PERCY T SPRAGUE 599 Mt Auburn Tel Newton North 2793 See front cover

McGUIRE & ROCHE 75 Main See page 512

WATERTOWN CO-OPERATIVE BANK 60 Main Tel Newton North 271 See left top lines

WEBSTER GEORGE H 352 Trapelo rd Waverley Tel Belmont 463 See right top lines

Motor Trucking

RAYMOND D B 805 Mt Auburn See page 514

Moulding & House Finish

WATERTOWN LUMBER CO Arsenal and Irving Tels Newton North 302-1700 See page 508

Multigraphing

BOSTON MAILING CO 394 Atlantic av Boston See page 20

Naptha Cleansing

BAILEY'S HALLANDAY'S CLEANSERS & DYERS Executive Office & Works 30 Washburn Branches 36 West Boston 17 Church Winchester 99 Union Newton Centre 1370a Beacon Brookline Tels Newton North 1850-2176 See front cover

LEWANDOS 1 Galen Tel Newton North 300 1274 Mass av Cambridge Tel Cambridge 945 Boston Shops 284 Boylston 17 Temple pl 248 Huntington av 79 Summer Executive Office 286 Boylston Tel Back Bay 3900 See back cover

PARISIAN DYE HOUSE 404 Main See inside back cover

National Banks

UNION MARKET NATIONAL BANK Watertown Square Tel Newton North 2200 See front cover

Newspapers

WATERTOWN TRIBUNE-ENTERPRISE 13 Main See page 510

Newspapers, Magazines & Periodicals

Tobin David M 26 Main

GRAHAMS FUNERAL HOME
UNDERTAKERS and FUNERAL DIRECTORS
WATERTOWN SQUARE, WATERTOWN
Telephone Newton North 865-W

5¾%
SAVE YOUR MONEY WITH US!
Shares always for sale—Unmatured 1 to 40—Start with $1 or several thousand—Matured and paid-up $200 to $4000—33 Years in business—Assets over $3,250,000.
WATERTOWN CO-OPERATIVE BANK

WILLIAM E. MORGAN --- AUTO RADIATOR REPAIRING
565 MAIN STREET, WATERTOWN Tel. Newton North 715-W

Notaries Public

BRINK VIRGIL C 60 State Boston Tel Fort Hill 510
CALLANAN J EDWARD 271 Washington Newton
CANADY OSCAR M 13 Main Tel Newton North 537
CUNNIFF P SARSFIELD 263 Washington Newton
HARRIS WILLIAM S 599 Mt Auburn Tel Newton North 2793
HOLDSWORTH WILLIAM S Watertown Square Tel Newton North 2200
McGLAUFLIN B FAY 27 Main Tel Newton North 145
McGUIRE WILLIAM P 75 Main
Russo Sabbatino 28 Quirk
SPRAGUE PERCY T 599 Mt Auburn Tel Newton North 2793
STONE EDWIN L 20 Main Tel Newton North 1306
TUFTS JOHN F Watertown Square Tel Newton North 2200
WEBSTER GEORGE H 352 Trapelo rd Waverley Tel Belmont 463

Nurses *Registered

*Bonner Mary E 134 Putnam
*Bullock Bertha M 20 Appleton
*Eames Cora A 12 Sunset rd
*French Berla L 122 School
Gamage Elizabeth M 18 Maple
Gavin Margaret 101 Boylston
*Gray Clara J 343 School
*Lynch Katherine 10 Winthrop
Macdonald Jane 131 Winsor av
Milton Mary J Mrs 20 Fairfield
*Murphy Helen M 4 Appleton
Quill Mary J 14 Maple
*Spinney Jessie 98 Langdon av
*Sheridan Helen M 37 Irma av
*Shogren Effie I 34 Irma av
*Sheehan Mary A 17 Lloyd rd
*Smith Nellie B 53 Spruce

Oil Dealers

SURETY FILLING STATION Mt Auburn cor Arlington Tel Con See page 511

Operators

HARRIS WILLIAM S & PERCY T SPRAGUE 599 Mt Auburn Tel Newton North 2793 See front cover

Opticians

FLETCHER B FRANK 1 Capitol See page 511

Optometrists

FLETCHER B FRANK 1 Capitol See page 511
Schindler John H 45 Main

Oriental Rug Cleansing

BAILEY'S HALLANDAY'S CLEANSERS & DYERS Executive Office & Works 30 Washburn Branches 36 West Boston 17 Church Winchester 99 Union Newton Centre 1370a Beacon Brookline Tels Newton North 1850-2176 See frnt cover

Oriental Rugs Repaired & Washed

ADAMS & SWETT CLEANSING CO 130 Kemble Roxbury See page 504

Paint Mfrs

Waterproof Paint & Varnish Co 446 Arsenal

Painters

AUTOMOBILE & CARRIAGE

MEISTER DAVID A 31 Spring Tel Connection See page 503

HOUSE PAINTERS & PAPER HANGERS

Elliott James & Co 12 Merchants row
Rundlett Benjamin T 44 Whitney

DAVID T. LE FORT
CONTRACTOR AND BUILDER
JOBBING AND REPAIRS
Shop and Residence: 134 SUMMER ST., WATERTOWN
Phone Newton North 1471-M

GRAHAMS FUNERAL HOME
UNDERTAKERS and FUNERAL DIRECTORS
WATERTOWN SQUARE, WATERTOWN
Telephone Newton North 865-W

Pamphlet Binding

BOSTON MAILING CO 394 Atlantic av Boston See page 20

Paving Materials

BARRETT COMPANY THE 35 Wendell Boston See page 29

Photographic Portraiture

PERRY LILA J Bank Bldg Newton Tel Newton North 1727-M

Physicians

Bishop Wm A 299 School
Boucher J Adelard 16 Irving
Carter Bertha E 127 Mt Auburn
Chase Charles O 6 Patten
Creeley Oscar S 128 Mt Auburn
Daniels Louis R 16 Summit rd
Drummey Joseph L 95 Mt Auburn
Emerson Charles S 81 Mt Auburn
Higginbotham F A 112 Mt Auburn
Jelalian H S 520 Mt Auburn
Kelley Edward J 218 Main
Kelley Michael J 116 Main
King Alfred E 83 Mt Auburn
Loring Benjamin T 186 Mt Auburn
Sawtelle F G 21 Franklin
Skinner Anna M 4 Bates rd
Sullivan Timothy J 558 Mt Auburn
Wolcott Joseph A 43 Laurel

Pianos & Organs

McWhirter Alfred L 67 Mt Auburn

Picture Frames

BELLUCHE CHARLES B 594 Mt Auburn Tel Newton North 1252 See top stencil
Kinsman David W 22 Main

Pine

DOWNES LUMBER CO 470 Harrison av Boston See back bone and page 19

Pitch (Coal Tar)

BARRETT COMPANY THE 35 Wendell Boston See page 29

Plumbers

Goding Herbert 8 Church
Holland Edward D 604 Mt Auburn
KEEFE D F 14 Merchants Row See left bottom lines
ROONEY JOHN F 7 Spring See page 511

Plumbing and Heating

McILROY JOHN 12 Belmont Tel Cambridge 7044-M See page 511

Pneumatic Tires

HOOD RUBBER CO Nichols av Office Rice Building 10 High Boston See page 513
HOOD TIRE SALES CO 24 Mt Auburn See back cover

Poultry Chows (Purina)

SARGENT F H & CO 450 Arsenal See page 506

Printers

Eaton Leroy S 22 Main
MT AUBURN PRESS 602 Mt Auburn Tel Newton North 578-W See page 511
PEQUOSSETTE PRESS 17 Main Tel Newton North 356 See left top lines
Ripley S Ellis 153 Mt Auburn
TRIBUNE-ENTERPRISE THE INC 13 Main See page 510

Produce

Robinson Theodore 255 Orchard

Provisions

WHOLESALE

McSherry Bros & Co 84 Forest

RETAIL

Boyajian Charles 3 Main
Fleming Thomas T 104 School
Goodwin Otis D 141 Mt Auburn

NONANTUM COAL COMPANY
OFFICES: 13 Main Street, Watertown, Tel Newton North 81
827 Washington Street, Newtonville Tel. Newton North 282
YARDS AND COAL ELEVATORS: Arsenal St., Watertown, and Bemis Station

Willard STORAGE BATTERY

WATERTOWN ELECTRIC CO.
AUTOMOBILE ACCESSORIES AND SUPPLIES
Battery Service Station
68 Main St. Watertown

Provisions—Ret—Cont
MESSIER & CENTEBAR 460 Main Tels Newton North 1170-1171 See left top lines
Hackett Brothers Co 21 Main
Lyman Wm E 18 Mt Auburn
Victory Market 611 Mt Auburn
Watertown Meat Market 567 Mt Auburn
Watertown Public Market 80 Main

Publishers
GREENOUGH W A & CO Will F Davis Manager 261 Franklin cor Oliver Boston Tel Main 1507 See back colored page
TRIBUNE - ENTERPRISE THE INC 13 Main See page 510
University Print The 11 Boyd

Radiator Repairing—Automobile
MORGAN WILLIAM E 565 Main See left side lines

Ranges
McILROY JOHN 12 Belmont Tel Cambridge 7094-M See page 511

Reading Room
Watertown Free Public Library Main East Watertown branch 565 Mt Auburn

Real Estate Agents
Black Charles E 497 Mt Auburn
CALLANAN J EDWARD COMPANY 271 Washington Newton See opp inside back cover
CANADY OSCAR M 13 Main Tel Newton North 537 See page 512
CHERRY WILLARD E 580 Massachusetts av Cambridge See maps
CRITCHETT FRED E 76 Main Tel Newton North 368 See page 512
Fleming & Co 11 Dexter av
MASON W A & SON Central sq Cambridge See map
McGLAUFLIN B FAY 27 Main Tel Newton North 145 See page 512
McGUIRE & ROCHE 75 Main See page 512
Paine Richard H 17 Main
Pearce Richard M 28 Dexter av
Riley & Holland 40 Spruce
SPRAGUE PERCY T 599 Mt Auburn See front cover
STONE EDWIN L 20 Main Tel Newton North 1306 See page 513
Suburban Realty Corp 423 Mt Auburn
WEBSTER GEORGE H 352 Trapelo rd Waverley Tel Belmont 463 See right top lines

Real Estate Operators
HARRIS WILLIAM S & PERCY T SPRAGUE 599 Mt Auburn See front cover

Repairs (Building)
LeFORT DAVID T 134 Summer See left bottom lines

Restaurants
Abrahanian A 107 Arlington
Aetna Mills 24 Bridge
Central Lunch 99 Bigelow av
Hagopian Martin 3 Nichols av
MacARTHUR JOHN G 26 Galen Tel Newton North 71283
Mackin Peter J 31 Main
Ricco Pietro 21a Nichols av
Safarian Solomon 51 Bigelow av
Samsbury Elices P 1 Nichols av

Road Preservatives
BARRETT COMPANY THE 35 Wendell Boston See page 29

Roofing Materials
BARRETT COMPANY THE 35 Wendell Boston See page 29

TELEPHONES: Newton North 731—Res. Newton North 1845-M
D. F. KEEFE
Plumbing, Heating, Gas Fitting
MERCHANTS ROW, WATERTOWN MASS.
CHARLES E. KEEFE, Manager

GEORGE H. WEBSTER
REAL ESTATE & INSURANCE
352 TRAPELO ROAD, WAVERLEY
Phone. Belmont 630

Rubber Boot & Shoe Mfrs

HOOD RUBBER CO Nichols av Office Rice Building 10 High Boston See page 513

Rubber Foot Wear

HOOD RUBBER CO Nichols av Office Rice Building 10 High Boston See page 513

Rubber Mfrs

HODD RUBBER CO Nichols av E W See page 513

Rubber Tire Mfrs

HOOD RUBBER CO Nichols av Office Rice Building 10 High Boston See page 513

HOOD TIRE SALES CO 24 Mt Auburn See back cover

Rug Cleaning & Renovating

BAILEY'S HALLANDAY'S CLEANSERS & DYERS Executive Office & Works 30 Washburn Branches 36 West Boston 17 Church Winchester 99 Union Newton Centre 1370a Beacon Brookline Tels Newton North 2176-1850 See front cover

LEWANDOS 1 Galen Tel Newton North 300 1274 Mass av Cambridge Tel Cambridge 945 Boston Shops 284 Boylston 17 Temple pl 248 Huntington av 79 Summer Executive Office 286 Boylston Tel Back Bay 3900 See back cover

Rug Repairers

ADAMS & SWETT CLEANSING CO 130 Kemble Roxbury See page 504

Rug Washing

ADAMS & SWETT CLEANSING CO 130 Kemble Roxbury See page 504

Rugs (Cleaned & Repaired)

Armenian Rug Renovating Works 41 West Boston Factory 275 Cambridge Allston

Safe Deposit Vaults

UNION MARKET NATIONAL BANK Watertown Square Tel Newton North 2200 See front cover

Sand & Gravel Dealers

RAYMOND D B 805 Mt Auburn See page 514

Sash, Doors & Blinds

WEBSTER W A CO 148 Waltham See page 510

Savings Banks

WATERTOWN SAVINGS BANK 60 Main Tel Newton North 171 See page 504

Screens (Window & Door)

MERRILL P W CO 53 First East Cambridge See page 34

Second Tires

HOOD TIRE SALES CO 24 Mt Auburn See back cover

Security Bonds

CHERRY WILLARD E 580 Massachusetts av Cambridge See maps

Seeds & Bulbs

MESSIER & CENTEBAR 460 Main Tels Newton North 1170-1171 See left top lines

Sheathing Papers

WATERTOWN LUMBER CO Arsenal & Irving Tels Newton North 302-1700 See page 508

GRAHAMS FUNERAL HOME
UNDERTAKERS and FUNERAL DIRECTORS
WATERTOWN SQUARE, WATERTOWN
Telephone Newton North 865-W

MESSIER & CENTEBAR
Dealers in
GROCERIES AND PROVISIONS—FRESH MEATS, FISH, FRUITS, ETC.
VERMONT BUTTER AND EGGS A SPECIALTY
460 Main Street, Watertown, Mass. Phones, Newton North 1170-1171

Sheet Metal Work
BAKER FRANK G 5 Spring See page 506
McILROY JOHN 12 Belmont Tel Cambridge 7094-M See page 506

Shingle Stain
BARRETT COMPANY THE 35 Wendell Boston See page 29

Shingles
DOWNES LUMBER CO 470 Harrison av Boston See back bone and page 19
WATERTOWN LUMBER CO Arsenal & Irving Tels Newton North 302-1700 See page 508
WEBSTER W A CO 148 Waltham See page 510

Shirt Mfrs
E C Mfg Co 99 Spring
Simons Hatch & Whitten Co 107 Spring

Shoe Dealers
MT AUBURN SHOE SHOP 592 Mt Auburn See page 513

Shoe Mfrs (Rubber)
HOOD RUBBER CO Nichols av Office Rice Building 10 High Boston See page 513

Shoe Repairers
Alexander Saliba J 149 Mt Auburn
Barratta Francesco P 136 Main
Chavoor Eleya J 67 Bigelow av
Clifford John J 2 Mt Auburn
Egleston Wm J 86 Main
Fowler Joseph 8 Mt Auburn
Garseian Setrak 25 Nichols av
MT AUBURN SHOE SHOP 592 Mt Auburn See page 513
Perlmutter Harry 55 Main
Rocco Antonio 825 Mt Auburn
Rosenthal David 36 Mt Auburn

Shoes (Rubber)
HOOD RUBBER CO Nichols av Office Rice Building 10 High Boston See page 513

Slate
BARRETT COMPANY THE 35 Wendell Boston See page 29

Soap Mfrs
Warren Soap Mfg Co The 46 Water

Solid Tires
HOOD RUBBER CO Nichols av Office Rice Building 10 High Boston See page 513
HOOD TIRE SALES CO 24 Mt Auburn See back cover

Spruce Frames
DOWNES LUMBER CO 470 Harrison av Boston See back bone and page 19
WATERTOWN LUMBER CO Arsenal & Irving Tels Newton North 302-1700 See page 508

Steam & Hot Water Heating
KEEFE D F 14 Merchants Row See left bottom lines
McILROY JOHN 12 Belmont Tel Cambridge 7094-M See page 506
ROONEY JOHN F 7 Spring See page 511

Storm Doors & Windows
MERRILL P W CO 53 First East Cambridge See page 34

Stove, Furnace & Range Repairing
BAKER FRANK G 5 Spring See page 506

Stove, Range & Furnace Mfrs
Walker & Pratt Mfg Co Cypress

JOHN C. MORGAN CO.
AUTHORIZED
FORD SALES AND SERVICE
Phones, Newton North 3500—Night, Newton North 2574
12-18 WATERTOWN STREET

GRAHAMS FUNERAL HOME
UNDERTAKERS and FUNERAL DIRECTORS
WATERTOWN SQUARE, WATERTOWN
Telephone Newton North 865-W

Surveyors

MASON W A & SON Central sq Cambridge Tel Connection See Watertown map

Sweaters (Mfr)

MOSELEY BENJAMIN 155 Mt Auburn

Tailors

Cohen Morris A 88 Main
Donabed Elaya T 61 Bigelow av
Keushkerian Dick 587 Mt Auburn
Lyman H C 16 Mt Auburn
McAveeney Daniel J 69 Main
Sheer Isaac 125 Galen
Zide Kellerman 48 Mt Auburn

Talking Machines

Goldberg Mayer 38 Mt Auburn

Tar (Coal)

BARRETT COMPANY THE 35 Wendell Boston See page 29

Taxi Service

Watertown Taxi Co 27 Main and 48 Summer

Teachers

LANGUAGES

Sorenson George 22 Church

MUSIC (*PIANO)

Doherty Sarah M 85 Boyd
Barnes Marguerite L 88 Union
Bisbee Rena 20 Parker
Collins Sarah L 75 Galen
Emery Ada P 13 Marshall
Evans Albertina A 73 Capitol
*Ford Evelyn G 178 Maplewood
Gerry Arge G 35 Marion rd
Henry Laura 51 Garfield
*Hutchinson Ethel M 12 Bailey
*Lacker Elizabeth L 301 Arsenal
Leach Emile M Mrs 77 Franklin
Manning Grace P 38 Forest
Shea Elizabeth J 261 Pleasant
Spring Edward J (violin) 62 Beechwood av
Stephens Grace E 69 Summer

Teamsters & Truckmen

Daggett Seth 499 Pleasant
RAYMOND D B 805 Mt Auburn See page 514

Telegraph Company

Western Union Telegraph Co Watertown R R Station Church and Union Market R R station Walnut

Tents

NICKERSON L 173 State cor Commercial Boston Tel Richmond 986

Theatres & Places of Amusement

Strand Theatre 45 Galen

Tires (Automobile)

HOOD TIRE SALES CO 24 Mt Auburn See back cover

Traveling Bags

CUMMINGS JOSIAH & SON 653-657 Atlantic av Boston Tel Beach 2865

Trucking

EVERETT BROS INC 79 N Beacon Tel Newton North 3087 and 240 Congress Boston Tel Fort Hill 4182 See page 514

Trunks

CUMMINGS JOSIAH & SON 653-657 Atlantic av Boston Tel Beach 2865

Trust Companies

UNION MARKET NATIONAL BANK (Trust Dept) Watertown Square Tel Newton North 2200 See front cover
WAVERLEY TRUST CO 474 Trapelo rd Waverley See page 504

"SAY IT WITH FLOWERS"
COTTON THE FLORIST
NEWTON CORNER, PHONE. N. N. 1430
Watertown and Waltham Delivery

METROPOLITAN COAL CO.
MAIN OFFICE 20 EXCHANGE PLACE
Tel. Fort Hill 4600

Undertakers

ANDREWS WM S 132 Main See page 514

GALLAGHER JOHN A 3 Green See page 514

GRAHAMS FUNERAL HOME Watertown Square Tel Newton North 865-W See right top and bottom lines

Gregg George H & Son 18 Main

WATERMAN J S & SONS INC 2326-2328 Washington adjoining Dudley Elevated Station Boston

Upholsterers

Watertown Upholstering Co 22 Main rm 2

Vacuum Cleaners

HAWES ELECTRIC COMPANY 20 Main Tel Newton North 1306 See page 505

Variety

Askanaz Aram 563 Mt Auburn

Joseph Charles 2 Elton av

Sather Zigrun 349 Arsenal

Vegetables

MESSIER & CENTEBAR 460 Main Tels Newton North 1170-1171 See left top lines

Ventilators (Windows)

MERRILL P W CO 53 First East Cambridge See page 34

Veterinarian

Humphreville Jesse F 176 Church

Wall Board

DOWNES LUMBER CO 470 Harrison av Boston See back bone and page 19

WATERTOWN LUMBER CO Arsenal & Irving Tels Newton North 302-1700 See page 508

Waterproof Paper

BARRETT COMPANY THE 35 Wendell Boston See page 29

Weather Strips

MERRILL P W CO 53 First East Cambridge See page 34

Welding

MEISTER DAVID A 31 Spring Tel Connection See page 503

Well Borers & Diggers

Courtney John H 271 Pleasant

Window Screens

MERRILL P W CO 53 First East Cambridge See page 34

Window Shades

MERRILL P W CO 53 First East Cambridge See page 34

Window & Door Frames

WEBSTER W A CO 148 Waltham See page 510

Wire Screens

MERRILL P W CO 53 First East Cambridge See page 34

Wood Preservatives

BARRETT COMPANY THE 35 Wendell Boston See page 29

Wood & Coal

NONANTUM COAL CO 13 Main Tels Newton North 81-282 See right bottom lines

Woolen Goods Mfrs

Aetna Mills 452 Pleasant

ANDREWS—MILK
43 Franklin Street
Watertown, Mass.
Phone, Newton North 1650

WATERTOWN
TOWN GOVERNMENT
1921

Copyright 1921 W A Greenough & Co Boston Mass

TOWN OFFICERS

Town Hall 59 Main, Annex 7-9 Church

Selectmen and Overseers of Poor—Charles M Abbott, chairmn; Ernest K Ingalls, George F Robinson

Agent for Overseers of Poor—Henry W Howard

Assessors of Taxes—Frederic E Critchett, chairmn; Clinton E Holmes, B Fay McLaughlin

Auditor—Wm W Norcross jr

Collector of Taxes—Frederick J Colby

Constables—Thomas F Lyons, Joseph M Nugent, Patrick H O'Halloran

Consulting Engineer—Wilbur F Learned

Health Department—Lewis A Thomas, chairmn; Leon G Chase, clk; Everett L Johnson, Robert S Quimby; John W Tapper, agt

Inspector of Buildings—Wm H Wilson

Inspector of Milk and Provisions—John W Tapper

Inspector of Plumbing—Thomas B Wishart

Inspector of Poles and Wires—Patrick J Vahey

Moth Department—Van D Horton, supt

Park Commissioners—George E Freethy, chairmn; Edward H Whitehill, Walter Glidden

Sealer of Weights-Measures—John F Kiley

Supt of Cemeteries—Frank R Shorey

Supt of Streets—Pierce H Condon

Supt of Town Farm—George H White

Town Almoner—Henry W Howard

Town Clerk—Wm P McGuire

Town Counsel—Wesley E Monk

Town Engineer—Forrest J Maynard

Town Treasurer—Harry W Brigham

Tree Warden—Van D Horton

Water Commissioners—Charles Brigham, chairmn; Joseph W Gerry, John S Lovell, David S Rundlett, supt.

FIRE DEPARTMENT

99 Main

CHIEF—John W O'Hearn

COMBINATION 1

99 Main

James B Murphy, capt; Wm A Bright, Clarence Clifford, John J Devaney, Joseph Mackin, Thomas F Maloney, Patrick Milmore, John J Murphy, hosemn

ENGINE 1

99 Main

John J Kelley, capt; Charles Blackburn, Warren J Eastman, John H Gildea, Ward H Lane, Walter E Mackin, Bertram McElhiney, Wm C McElroy, Frank J McManus, Peter McNicholl, Raymond A Murphy, Thomas J Murphy, Gilbert C Nichols, Willard E Streeter, hosemn

ENGINE 2

560 Mt Auburn

Thomas E Stanley, capt; George Butler, Jerome L Costello, Samuel C Hiller, John Hunter, Gerald S Mee, James Mee, Jeremiah J Murphy, John P Quirk, hosemn

FIRE ALARM TELEGRAPH

List of boxes with their numbers and locations:

12 Galen cor Morse
112 Boston Elevated Railway Car House, Galen opp Watertown (private)
115 L C Chase Co Brooks (private)
13 Watertown cor Morse
14 Jewett nr Boyd
15 99 Main, Central Fire Station
15 (duplicate) Watertown sq
16 Water, Electric Light sta
17 Hunt, Stanley Motor Co (private)
21 Beacon sq
23 N Beacon cor Irving
24 Arsenal junct School
212 Riverside nr Ladd av
213 N Beacon cor Pequossette
214 Perkins Institute
241 Walker & Pratt Mfg Co (private)
242 Quimby
243 Hood Rubber Co north side (private)
245 School cor Putnam
25 Arsenal, Harvard Mills (private)
251 United States Arsenal (private)
256 Hood Rubber Co south side
252 U S Arsenal paint wks (private)
26 Arlington nr E Watertown Dept
27 Arlington cor Clarendon av
3 Mt Auburn cor Patten
31 Mt Auburn cor Parker
312 Gerald cor Brigham
313 Spruce head of Cedar ct
314 Columbia rd cor Barnard av
32 Mt Auburn junct School
315 Washburn cor Otis
321 Winthrop, Hosmer School
322 Boylston cor Concord rd
323 School nr Belmont
324 Commonwealth rd nr Clyde rd
326 Boylston cor Dartmouth
33 Mt Auburn cor Walnut
34 560 Mt Auburn, Eng 2
341 Rangeley rd cor Hillside rd
342 Westland rd nr Belmont
35 Mt Auburn cor Cottage
36 Prentiss cor Keith
37 Langdon av cor Maplewood
38 Grove cor Coolidge Hill rd
4 Spring cor Fayette
41 Common cor Grenville rd
42 Orchard cor Carroll
43 Lexington junct Orchard
4[illegible] Sycamore
4[illegible] Hall av
47 Sunset rd
5 Marshall cor Church
51 Palfrey nr Everett
6 Main cor Green
61 Fayette cor Whites av
612 Main cor Waverley av
62 Gilbert cor Charles
63 Main cor Howard
64 Myrtle cor Howard av
65 Waverley av cor Fayette
66 Sacred Heart Institute
67 Main nr Copeland
7 Waltham cor Rutland
71 Pleasant office Aetna Mills
712 Aetna Mills (private)
72 Waltham cor Swett ct
73 Brunsene Co Stanley av (private)

LIBRARY DEPARTMENT

131 Main nr Saltonstall pk

BOARD OF TRUSTEES—David Heald, chairmn; Edwin T Stiger, sec; Volney Skinner, treas; Charles Brigham, David Heald, Richard H Splaine, Lydia W Masters, librarian; number of volumes 50,352; library open fr 9 a m to 9 p m, except Sundays and holidays

EAST WATERTOWN BRANCH

565 Mt Auburn

Mildred H Camp, branch librarian; library open fr 2 p m to 9 p m, except Sundays and holidays

POLICE DEPARTMENT

99 Main

Chief—John F Milmore

Lieutenants—James P Burke, W Arthur Howard

Sergeant—John E McNamara

Patrol Driver—Arnold Holmes

Patrolmen—Vernon S Browne, Wm P Coleman, Thomas W Deveney, Henry M Doherty, Andrew J Donnelly, Roy G Faxon, John F Gleason, Charles H Glidden, Lawrence F Hanley, John J Igoe, Vincent B McGee, Richard J Owens, Arthur F Perkins, Louis Perkins, Joseph J Reilly, George B Searle, Dennis J Sullivan, David A Thompson

SCHOOL DEPARTMENT

Office 7 Church

SCHOOL COMMITTEE

Arthur F Gray, chairmn; Harold B Blazo, sec; Charles O Chase, Howard G Ellis, Robert P Osborn, Mrs. Alice M Silsbee

SUPT OF SCHOOLS

Wilfred H Price, office hours 8 to 9 a m, except Sat, 4 to 5 p m, except Wed and Sat; Rosella Brown, clk

Schools

HIGH

50 Boylston cor Concord rd

Frederick R Willard, prin; Jennie B Allyn, Grace Aznive, Blanche Brennenstuhl, Mary R Byron, Alice M Carver, Mary E A Drummond, Marion H Davis, Grace Farrington, A May Frost, Mildred L Grimes, Alice M Hodge, Elmo D MacCurdy, Florence E Richert, Ethel A Ricker, Agnes Semple, Helen Stinchfield, Helen A Thayer, Carrie M Tozier, David S Wheeler, D Edwin Wilder tchrs; Isabel Barnard, sec; David Ross, janitor; Katherine McInnis, Edward F Watson, assts

BEMIS

100 Waltham nr Bridge

Leeta M Ross, prin; Wm Waters, janitor

CONTINUATION

50 Boylston cor Concord av

Edwin H Whitehill director; Edith S Damon, Franklin P Keating, Marion P Keep, tchrs

COOLIDGE

See New Coolidge and Old Coolidge

FRANCIS

150 Spring cor Common

Earl C Nelson, prin; Louise G Badger, Helen C Bray, Josephine W Edwards, Gene E Fletcher, Inez M Hall, Mary H Knox Ruth Stewart, Grace E Whitaker tchrs; Carl Stanley, janitor

GRANT

19 Whites av cor Main

Charles P Durell, prin; Mary T Davis, Ella Murray, Mary E Rhodes, Edna E Wallis, tchrs; Wm Lyons, janitor

HOSMER

56 Winthrop

Walter L Putnam, prin; Bernice Adams, Charlotte P Bassett, Jennie M Bassett, Mary E Burns, Adalena H Dudley, Elizabeeh M Eden, Julia W Greeley, Mildred Hannibal, Linnea A Herstedt, Ruth W Howard, Marion Leary, Ella E MacKenzie, Louise B Macurdy, Charlotte Perley, Lurena Ranney, Ida A Ricker, Alice L Sanborn, Lucy F Sanderson, Ella L Vanier, tchrs; Joseph Richardson, janitor

LOWELL

309 Orchard cor Waverley av

Charles P Durell, prin; Eunice V Evans, Martha Koford, tchrs; Charles Pollock, janitor

MARSHALL SPRING

72 Waverley av nr Bancroft

Charles P Durell, prin; Nellie A Dorney, Sarah F Dorney, Leah M Fulton, Edythe Hutchinson, Anna D MacCully, Gertrude A Mansfield, Alice M May, Mary H Moynihan, Myrtle L Nixon, Leila M Parker, Mabel C Reid, Margaret L Sullivan, tchrs; Michael O'Toole, janitor

NEW COOLIDGE

319 Arlington nr Mt Auburn

C Arthur Wheeler, prin; Elsie L Grant, Minnie L Hackett, Mildred Horrocks, Mindwell A Littlefield, Frances A Lyons, Blanche M Mague, M Winifred Mehann, Norma B Packard, Elaine D Poole, M Theresa Quackenbush, Hazel F Seale, tchrs; James Ross, janitor

OLD COOLIDGE

319 Arlington nr Mt Auburn

C Arthur Wheeler, prin; Pauline V Banks, Helen H Farnham, Sarah R Hatch, Grace E Rideout, tchrs; James Ross, janitor

PARKER

112 Watertown

Charles P Durell, prin; E Hope Briggs, Alice Bullard, Elizabeth P Connors, Mabel G Drake, Evelyn Hall, Susan H Lane, Ethel E Reid, Ruby M Small, Grace E Smith, Helen L Treadwell tchrs; Wm Newcomb, janitor

PHILLIPS
29 Marshall
Earl C Nelson, prin; Ellen C Blossom, Stella Chaisson, Sarah M Chase, Bertha M Gray, Winifred E Jenkins, Anna B Ward, Hattie B Zullig, tchrs; Carl Stanley, janitor

SUPERVISORS
COOKING AND SEWING—Lucy D Reed
DRAWING—Elizabeth C Allen
MANUAL TRAINING—Eva L Haines, Harris W Moore
MUSIC—Rena I Bisbee, Grace R Horne
PENMANSHIP—Albert W Clark
SEWING—Helen A Martin

ATTENDANCE OFFICER—Patrick H O'Halloran
SCHOOL NURSE—Alice Johnson
SCHOOL PHYSICIANS—Charles S Emerson, Edward J Kelley

ASSOCIATIONS

AMERICAN RED CROSS WATERTOWN BRANCH 14 Patten
WATERTOWN ARSENAL MUTUAL RELIEF ASSN; John J Burke, sec
WATERTOWN DISTRICT NURSING ASSN 14 Patten
WATERTOWN FIREMEN'S RELIEF ASSN; Walter E Rundlett, sec, 22 S Irving pk

CEMETERIES

ARLINGTON ST 675 Mt Auburn cor Arlington
COMMON ST 138 Common nr Mt Auburn
MT AUBURN Mt Auburn and Coolidge av at Cambridge line
MT AUBURN ROMAN CATHOLIC end Cottage off Mt Auburn
RIDGELAWN 205 Warren nr Lexington
ST PATRICK'S 975 Belmont nr Lexington

CHURCHES

Baptist

BELMONT ST, 36 Belmont nr Francis; J Herbert Owen, pastor
FIRST, 130 Mt Auburn cor Common; Charles H Day, pastor

Congregational Trinitarian

PHILLIPS, 117 Mt Auburn cor Phillips; Edward C Camp, pastor

Congregational Unitarian

FIRST PARISH, 23 Church cor Summer; Ernest S Meredith, pastor

Episcopal

CHURCH OF THE GOOD SHEPHERD, 194 Mt Auburn; Henry McF B Ogilby, rector

Methodist Episcopal

ST JOHN'S, 80 Mt Auburn; Francis D Taylor, pastor

Roman Catholic

CHURCH OF THE SACRED HEART, 786 Mt Auburn opp Cottage; Edmund T Shanahan, rector; Wm R O'Connor, Richard A Rogers, Richard H Splaine, curates; John Hogan jr, sexton
ST PATRICK'S, 186 Main cor Chestnut; Ambrose F Roche, rector; Cornelius J Donovan, John W Dowd, Wm J Duffy, curates; John Hussey jr, sexton, 106 Fayette

CLUBS

ITALO-AMERICAN CITIZENS; 7 Main; Carmine Cocci, pres
OAKLEY COUNTRY, 410 Belmont; David Brockie, supt
WATERTOWN, 17 Main; Charles S Sherman, sec

COUNTY OFFICERS

See Waltham Miscellaneous Dept page 424

COURTS

See Waltham Miscellaneous Dept page 424

FRATERNAL ORGANIZATIONS

American Legion The

WATERTOWN POST NO 99; 17 Main rm 7; James H McHugh, adjt

Ancient Free and Accepted Masons

PEQUOSSETTE LODGE; S Eugene Proctor, sec; meet 2d Thurs at 17 Main
VICTORY LODGE; Wallace A Shipton, sec; meet 1st Fri at 17 Main

Ancient Order of Hibernians of Mass.

DIVISION NO 14; meet 1st & 3d Fri at 45 Galen

Ancient Order of United Workmen

WATERTOWN LODGE NO 70; Israel T Norrish, recorder, 148 Cypress; meet 1st & 3d Fri at 4 Mt Auburn

Daughters of The American Revolution

DOROTHY BREWER CHAPTER; Mrs Ida L Gibbs, sec, 24 Harris; meet 2d Thurs .

Foresters of America

AURORA COURT NO 267; Vincenzo Massa, sec, 20 N Beacon; meet 1st Sun & 4th Tues at 7 Main

Fraternal Order of Eagles

PEQUOSSETTE AERIE NO 1428; meet 2d & 4th Tues at 45 Galen

Independent Order of Odd Fellows

LAFAYETTE LODGE NO 31—Frederick L Drake sec, 303 Mt Auburn; meet every Tues evening at 23 Main

LONGFELLOW REBEKAH LODGE NO 150—Mrs Mary E Sharrott, sec, 57 Eliot; meet 1st & 3d Mon at 23 Main

Irish National Foresters

ROBERT EMMET BRANCH NO 480—Martin J Hynes, sec, 65 Capitol

STAR OF ERIN BRANCH NO 526—Miss W A Harrington, sec, 467 Main

Knights of Columbus

WATERTOWN COUNCIL NO 155—John F Cunniff, fin sec; meet 2d & 4th Mon at 22 Main

Knights of Pythias

WATERTOWN LODGE NO 143—George H White, K R S, 161 Orchard; meet 2d & 4th Mon at 23 Main

Mass. Catholic Order of Foresters

CHARLES RIVER COURT NO 55—John J Fay jr, sec; meet 1st & 3d Tues at 22 Main

FATHER STACK COURT NO 162—Julia Fahey, sec, 37 Cuba; meet 1st & 3d Mon at 22 Main

Order of The Eastern Star

PEQUOSSETTE CHAPTER NO 141—Mrs Sophie C Steward, sec, 46 Union; meet 2d & 4th Wed at 23 Main

Order of The Sons of Veterans

ISAAC B PATTEN CAMP NO 29—Leroy C Vose, sec, 17 Phillips; meet 1st & 3d Mon at 4 Mt Auburn

Pythian Sisters

WATERTOWN TEMPLE NO 172 Anna S Washburne, M R C, 22 Cross; meet 1st & 3d Wed at 17 Main

Royal Arcanum

GENERAL GUINEY COUNCIL NO 1380—Michael B Collins, sec, 36 Jewett, Newton; meet 1st & 3d Wed at 22 Main

United Order of Independent Odd Ladies

ENTERPRISE LODGE NO 7—Lillian Burgess, rec sec, 51 Capitol; meet 2d & 4th Fri at 4 Mt Auburn

Woman's Relief Corps

ISAAC B PATTEN CORPS NO 59—Mrs Elizabeth S Griffin, sec, 3 Tobin pl, Rox; meet 2d & 4th Tues at 4 Mt Auburn

HOMES

SUNNY BANK 304 School; Susan W French, matron

PERKINS INSTITUTION AND MASS SCHOOL FOR THE BLIND off N Beacon; Edward E Allen, director; J L Twitchell, clk

HOSPITAL

WATERTOWN, 43 Laurel; Joseph A Wolcott, supt

INCORPORATED COMPANIES

AETNA MILLS 452 Pleasant; E P Atkins, pres; Orrin G Wood, treas; S Trafford Hicks, asst treas; Richard A Boerner, mgr

BAILEY'S CLEANSERS & DYERS INC 30 Washburn; James Bailey, treas-mgr

BEMIS MFG CO 294Pleasant; Harry U True, pres; Howard L Mann, treas; Francis W O'Rourke, supt

BRUNSENE CO THE end Stanley av; Lawrence T Sawyer, pres; Howard M Sawyer, v-pres and treas

DALBY THOMAS CO 101 Morse; Thomas A Dalby, pres; Allan D Craig, treas; Mrs Lois, sec

E C MFG CO 99 Spring; Orvil W Smith pres; Leland Powers, treas

EVERETT BROS INC 79 N Beacon; Harold C Everett, pres; Robert M Everett, treas; Arthur P Teele, clk

FLETCHER H E CO off Irving nr B & M; Harold H Fletcher, pres; Herbert E Fletcher, treas

HACKETT BROS CO 21 Main; Thomas L Hackett, pres; Francis J Hackett, treas

HOOD RUBBER CO Nichols av nr Arlington; Frederick C Hood gen mgr

HOWARD COAL CO INC 60 Galen; Edward E Howard, mgr

LYNDONVILLE CREAMERY ASSN Wheeler ct off Elm; J C Eaton, v-pres; Blanche E Conner, treas; Haddon W Lyster, sec; Willis C Conner, gen mgr; Harry A Smith, mgr

MASS BLOWER CO Acton cor Howard; Walter E Barnes, pres; Joseph H Champ, treas; E T Sargent, sec

METROPOLITAN LAUNDRY CO 99 Spring; Orvil W Smith, pres; Leland Powers, treas

MORGAN JOHN C CO 12 Watertown; John C Morgan, pres; Fred A Cahill, sales mgr; Frances M Cahill, office mgr

NEWTON & WATERTOWN GAS LIGHT CO 59 Water; Waldo A Learned, pres

OTIS BROS CO 15 Main; Horace W Otis, pres; Wm F Macurdy, treas

SMITH BROS CONCRETE CO 60 Arsenal; Nathan B Hartford jr, pres; Delbert S Smith, sec-treas

STANLEY MOTOR CARRIAGE CO end Hunt; Frank Jay, pres; Prescott Warren, v-pres; Wm F Garcelon, sec; Edward M Hallett, treas

SUBURBAN REALTY CORP 423 Mt Auburn; Eugene N Foss, pres; Joseph Weeks, treas; Horatio Alden clk

THERMOGRADE VALVE CO Acton cor Howard; Walter E Barnes, pres; Joseph H Champ, treas; E T Sargent, sec

TRIBUNE ENTERPRISE INC THE 13 Main; Oscar M Canady, pres; J Canady, treas-sec

UNION CARPET LINING CO 464 Arsenal; Albert E Gladwin, pres; Joseph N Damon, sec-treas

UNION MARKET NATIONAL BANK 58 Main; John F Tufts, pres; Henry C Derby, v-pres; Wm S Holdsworth, cashier

WALKER & PRATT MFG CO Cypress cor Dexter av; Arthur W Walker, pres; Richard D Walker, treas

WARREN SOAP MFG CO THE 46 Water; Ralph Warren, pres; Stephen W Libby, v-pres

WATERPROOF PAINT & VARNISH CO 446 Arsenal; George H Browne, pres; John J Meehan, treas; Wm T Goode, sec

WATERTOWN COAL CO 599 Mt Auburn; M Derderian, pres; S Derderian, treas; Percy T Sprague, gen mgr

WATERTOWN CONCRETE STONE CO 60 Arsenal; Harold Plimpton, pres; Ellerton P Whitney, sec-treas

WATERTOWN CO-OPERATIVE BANK 60 Main; Charles E Fay, pres; James D Evans, v-pres; U S Young, treas

WATERTOWN ELECTRIC CO 68 Main; Walter L Hibbard, pres; Kelsie Steves, v-pres; N R Hibbard, sec-treas; John R MacNamee, mgr

WATERTOWN LUMBER CO Arsenal cor Irving; Archie E Noble, pres-treas; M Vernon Matson, v-pres; Marjorie A Enegess, sec

WATERTOWN PHARMACY INC 54 Mt Auburn; L Thatcher Kelley, pres-treas; Ralph E Joslin, clk

WATERTOWN PRESSED STEEL CO 36 Pleasant; Frank B Hopewell, pres-treas; Wm H Macdonald, asst treas

WATERTOWN SAVINGS BANK 60 Main; Bartlett M Shaw, pres; George S Wright, v-pres; John F Green, treas

WEBSTER W A CO 148 Waltham; John E Whitcomb, pres; Wm A Webster jr, treas; Fred R Basley, mgr

WEST WATERTOWN AUTO SERVICE & MACHINE SHOP INC 433 Main; Clinton E Holmes, pres-sec; Clyde G Holmes, treas

PARKS

BOYD'S south of 120 Morse nr Jackson rd

HOW 215 Pleasant cor Bacon

SALTONSTALL 175 Main opp Chestnut

WHITNEY HILL 150 Marshall and west of Marion rd

PRECINCT BOUNDARIES

PRECINCT ONE

Beginning in the centre of Mt Auburn at the intersection of the Cambridge city line, thence in the centre of Mt Auburn to the intersection of Spruce, thence northeasterly in a straight line to Belmont and the Belmont town line at a point next west of number 350 Belmont, thence east along Belmont and the Belmont and Cambridge lines to the point of beginning.

PRECINCT TWO

Beginning in the centre of Mt Auburn at the intersection of the Cambridge city line, thence in the centre of Mt Auburn to Spruce, thence in the centre of Spruce to School, thence in the centre of School and the southwesterly extension of the centre line thereof to the Newton city line, thence along the Newton, Boston and Cambridge lines to the point of beginning.

PRECINCT THREE

Beginning in the centre of School at a point next north of number 14, thence westerly in a straight line extended in the centre of Frank to the intersection of Arsenal and Mt Auburn at Beacon sq, thence in the centre of Mt Auburn to Common, thence in the centre of Common to Orchard, thence in the centre of Orchard to a point next east of number 112, thence northeasterly in a straight line to Belmont and the Belmont town line at a point next west of number 648 Belmont, thence east along Belmont and the Belmont town line to a point next west of number 350 Belmont, thence southwesterly in a straight line to the intersection of Mt Auburn and Spruce, thence in the centre of Spruce to School, thence southerly in the centre of School to the point of beginning.

PRECINCT FOUR

Beginning in the centre of School at a point next north of number 14, thence westerly in a straight line extended in the centre of Frank to the intersection of Arsenal and Mt Auburn at Beacon sq, thence in the centre of Beacon sq and Galen to the Charles river, thence in the centre of the Charles river to the Newton city line, thence southerly and easterly along the Newton city line to a point opposite the southerly extension of the centre line of School, thence in said extension and the centre of School to the point of beginning.

PRECINCT FIVE

Beginning in the centre of the Charles river at a point opposite the southwesterly extension of the centre line of Myrtle, thence in said extension and the centre of Myrtle to Main, thence in the centre of Main to Whites av, thence in the centre of Whites av and the northeasterly extension of the centre line thereof to Orchard, thence in the centre of Orchard to Common, thence in the centre of Common to Mt Auburn, thence in the centre of Mt Auburn to Beacon sq, thence in the centre of Beacon sq and Galen to the Charles river, thence westerly in the centre of the Charles river to the point of beginning.

PRECINCT SIX

Beginning in the centre of the Charles river at a point opposite the southwesterly extension of the centre line of Myrtle, thence in said extension and the centre of Myrtle to Main, thence in the centre of Main to Whites av, thence in the centre of Whites av and the northeasterly extension of the centre line thereof to Orchard at a point next east of number 112, thence northeasterly in a straight line to Belmont and the Belmont town line at a point next west of number 648 Belmont, thence along the Belmont, Waltham and Newton lines to the point of beginning.

UNITED STATES OF AMERICA

Watertown Arsenal

357 Arsenal nr Elm

Col Tracy C Dickson, commandant; Lieut Col George L Wall, Lieut Col Herman H Zornig, Major Watson M Myers; Harry Walsh, chief clk

Post Office

STATION 72

44 Mt Auburn

Office hours 7 a m to 8 p m week days; 7 a m to 10 a m State holidays; closed Sundays

John F Dunton, supt; James T Barnes, asst supt; John J Considine, John F Cunniff, James P Dunphy, James A Elliott, Cornelius P Hanlon, Margaret G Riley, Percy B Ward, clks

Wm B Cunniff, Joseph L Doherty, George C Fields, Patrick D Gleason, Fred G Hamilton, Thomas F Herlihy, Clarence R Howes, John McCabe, James E McLea, James F Stanley, Abraham L Sternberg, Frank Stevens, Joseph P Sullivan, Fred Thompson

Herbert W Hubbard, Herman Hubbard, special delivery messengers

Thomas O'Donnell, mail messenger

Thomas Q Farrington, janitor

SUB STATION NO 163, Bemis R R sta; Thomas J Hollahan, clk

"SERVE OTHERS AS YOU WOULD HAVE OTHERS SERVE YOU"

ADVERTISE

IN YOUR CITY DIRECTORY

Thru the

Directory Service Specialists

W. A. GREENOUGH & CO.

WILL F. DAVIS, Manager

261 FRANKLIN ST., cor. OLIVER ST.
Room 407, BOSTON, MASS.